



GNS PEMBERTON WOODS CAMPUS RENEWAL AERIAL PERSPECTIVE



COURTYARD AND PEDESTRIAN ENTRANCE



VIEW FROM RICHMOND AVENUE

CONTACTS

OWNER

Glenlyon Norfolk School  
781 Richmond Avenue  
Victoria, BC

Mong Xuan Ha  
Chief Financial and Operations Officer  
mha@mygns.ca

APPLICANT

Randwick Consulting  
457 Nelson Street  
Victoria, BC

Ally Dewji  
Senior Development Manager  
randwickconsulting@gmail.com

ARCHITECT

Cascadia Architects  
101-804 Broughton Street  
Victoria, BC

Greg Damant  
Architect AIBC  
greg@cascadiaarchitects.ca  
Peter Johannknecht  
Architect AIBC  
peter@cascadiaarchitects.ca

LANDSCAPE

PWL Partnership Landscape Architects  
3-864 Queens Avenue  
Victoria, BC

Derek Lee  
Landscape Architect  
dlee@pwlpartnership.com

CIVIL

J.E. Anderson & Associates  
4212 Glanford Avenue  
Victoria, BC

Ross Tuck  
P.Eng  
rtuck@jeanderson.com

LIST OF DRAWINGS

ARCHITECTURAL

- A - 000 Cover
- A - 050 Proposed Site Plan
- A - 051 Zoning Calculations
- A - 052 Average Grade Building A
- A - 053 Average Grade Building B & C
- A - 060 Fire Access Plan
- A - 061 Building Code Analysis
- A - 100 Proposed Gym Level (B2)
- A - 101 Proposed Field Level (B1)
- A - 102 Proposed Courtyard Level (L1)
- A - 103 Proposed Classroom Level (L2)
- A - 300 Proposed Site Sections

LANDSCAPE

- L0.00 Cover
- L0.01 Design Rationale
- L0.02 Tree Management Plan
- L1.01 Landscape Plan
- L1.02 Landscape Plan with Green Roof
- L2.01 Plant List
- L2.02 Planting Plan
- L3.01 Rainwater Management Plan
- L4.01 Wayfinding Plan
- L4.02 Wayfinding Precedents

CIVIL

- C - 1 Title Sheet
- C - 2 Frontage West
- C - 3 Frontage East
- C - 4 Onsite South
- C - 5 Onsite North



Revisions

Received Date:  
December 29, 2025

Project #	2208	Date	December 10, 2025
Sheet #	A - 000	Revision	4



CASCADIA ARCHITECTS INC  
1060 Meares Street  
Victoria, BC V8V 3J6 Canada  
250.590.3223  
cascadiaarchitects.ca





PRELIMINARY ZONING DATA			
EXISTING ZONE		R-1 B/ R1-G	
PROPOSED USE		INSTITUTIONAL / RESIDENTIAL	
REGULATORY CONDITIONS		ALLOWABLE	PROVIDED
SITE AREA	>460	34,133.5	m <sup>2</sup>
SCHOOL GROSS FLOOR AREA	-	+/- 15,650	m <sup>2</sup>
HOUSING GROSS FLOOR AREA	-	+/- 1,400	m <sup>2</sup>
TOTAL GROSS FLOOR AREA	<300 m <sup>2</sup>	+/- 17,050**	m <sup>2</sup>
BUILDING HEIGHT (BUILDING A)	<11 m	+/- 14.85	m
BUILDING HEIGHT (BUILDING B)	<11 m	+/- 10.65	m
BUILDING HEIGHT (BUILDING C)	<11 m	+/- 9.47	m
BUILDING HEIGHT (MAX. STOREYS)	<11 m	3 STOREYS*	
MINIMUM SETBACKS	NORTH (SIDE)	28 m	+/- 6 m
	EAST (REAR)	74 m	+/- 11 m
	SOUTH (SIDE)	28 m	+/- 12.5 m
	WEST (FRONT)	7.5 m	+/- 9.3 m
EXTERIOR OPEN SPACE		>50%	+/- 65%
FLOOR SPACE RATIO (FSR)		0.5 - 1	0.5 - 1**
SITE COVERAGE		<30%	25%
PARKING		REQUIRED	PROVIDED
VEHICLES		182 total	+/-182 (101 srf + 81 u/g) Per Schedule C
BICYCLES			
LONG TERM		9 School 20 Housing 29 Total	38 School 32 Housing 70 Total
SHORT TERM		112 School 6 Housing 118 Total	112 School 6 Housing 118 Total
RESIDENTIAL USE DETAILS			
TOTAL NUMBER OF UNITS		16 UNITS	
UNIT TYPE		8 (+/- 57m <sup>2</sup> ) - 1 BD UNITS 8 (+/- 106m <sup>2</sup> ) - 2/3 BD UNITS	
GROUND-ORIENTATED UNITS		16 UNITS	
MINIMUM UNIT FLOOR AREA		+/- 57m <sup>2</sup>	

\* SUBJECT TO DEFINITION OF FIRST STOREY  
\*\* PHASE 3 GOVERNS FLOOR AREA & FSR, REFER TO PHASING DOCUMENT

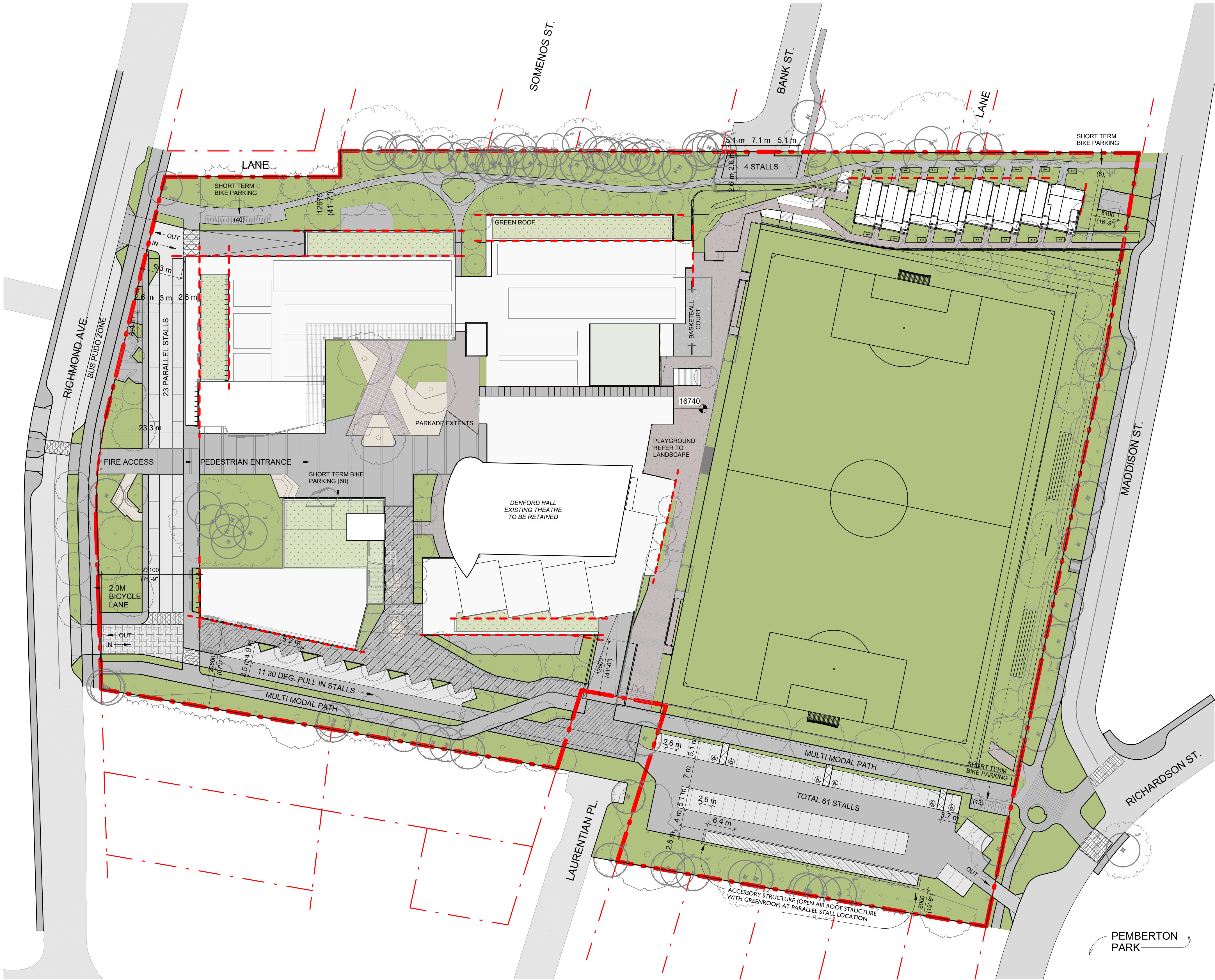

5	Rezoning Rev 3	Dec. 10, 2025
4	Rezoning Rev 2	Sept. 30, 2025
3	Rezoning Rev 1	April 4, 2025
2	Rezoning Application	August 1, 2024
1	Development Tracker Application	May 3, 2024
NO.	DESCRIPTION	DATE



CASCADIA ARCHITECTS INC

Copyright reserved. These drawings and the design contained therein or which may be inferred therefrom are, and at all times remain, the exclusive property of Cascadia Architects Inc. Cascadia Architects holds the copyright and ownership in the said drawings, which cannot be used for any purpose without the express written consent of Cascadia Architects.

PW CAMPUS RENEWAL		
GLENLYON NORFOLK SCHOOL		
Sheet Name	Proposed Site Plan	
Date	December 10, 2025	
Scale	As indicated	Project # 2208
Revision	Dec. 10, 2025	5
Sheet #	A - 050	





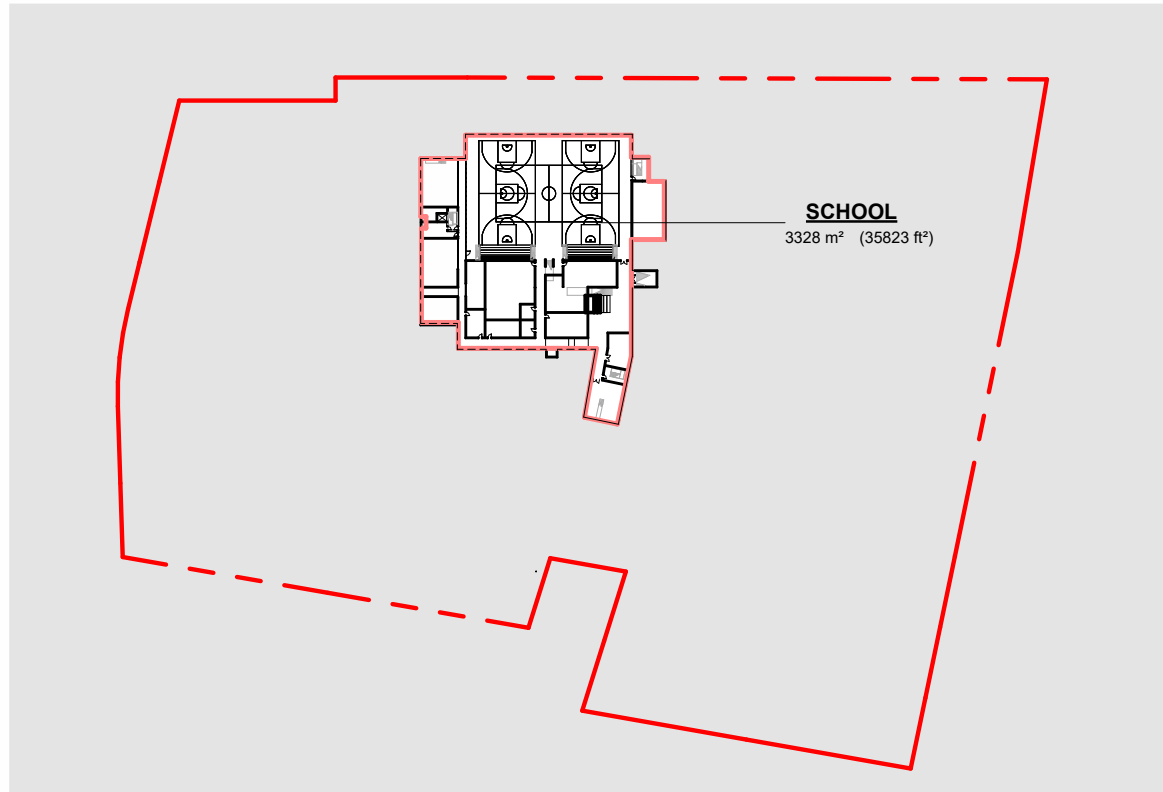

1 GFA GYM LEVEL  
SCALE = 1 : 2000

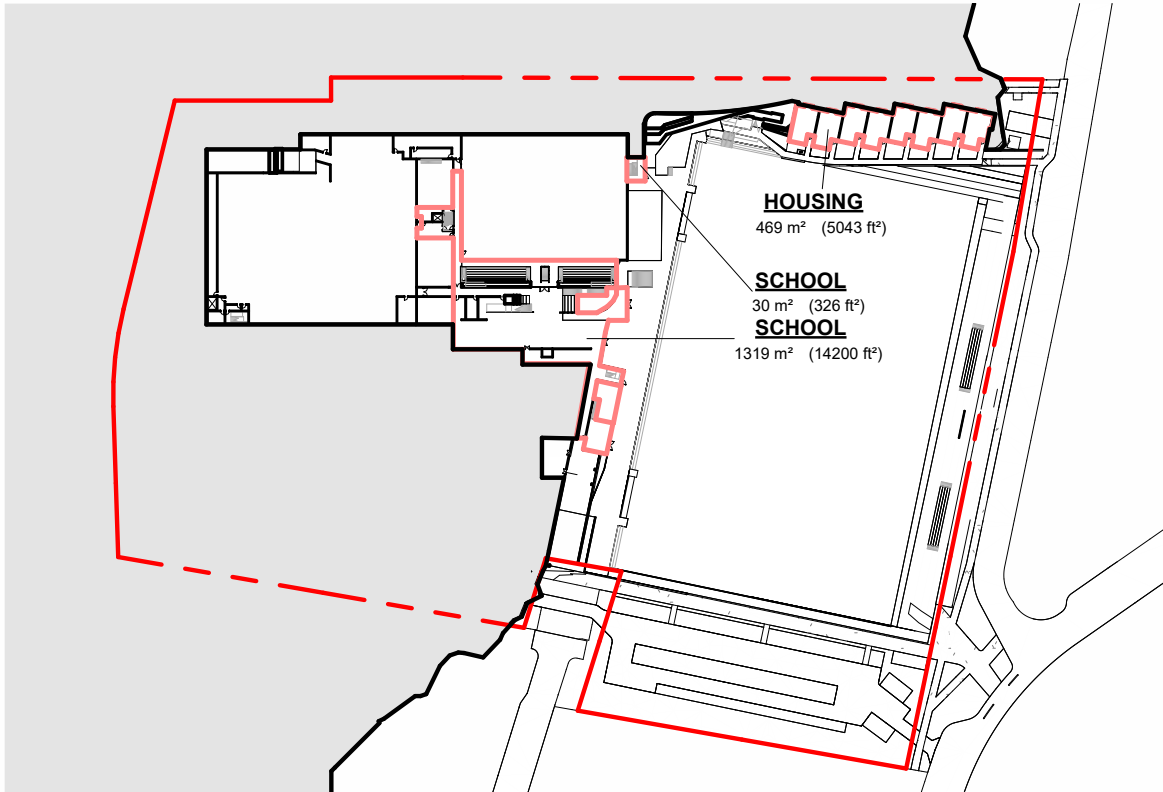

2 GFA PARKADE LEVEL  
SCALE = 1 : 2000

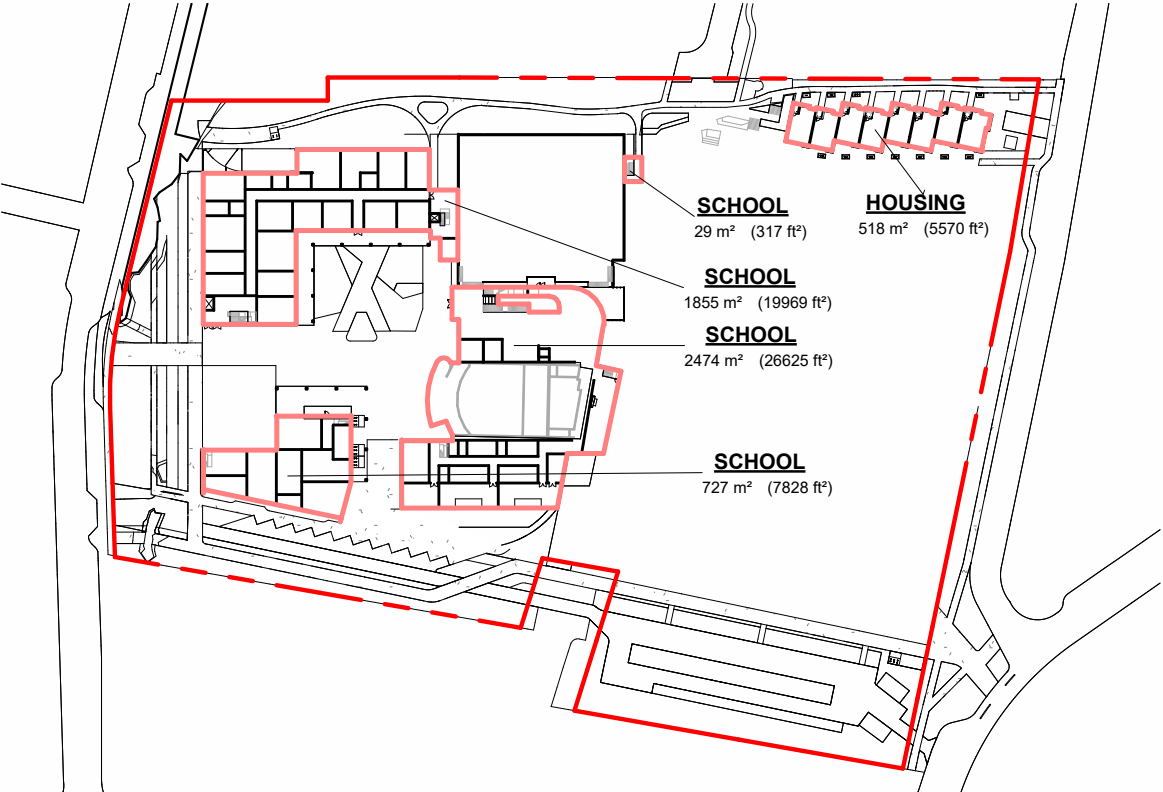

3 GFA THEATRE LEVEL  
SCALE = 1 : 2000

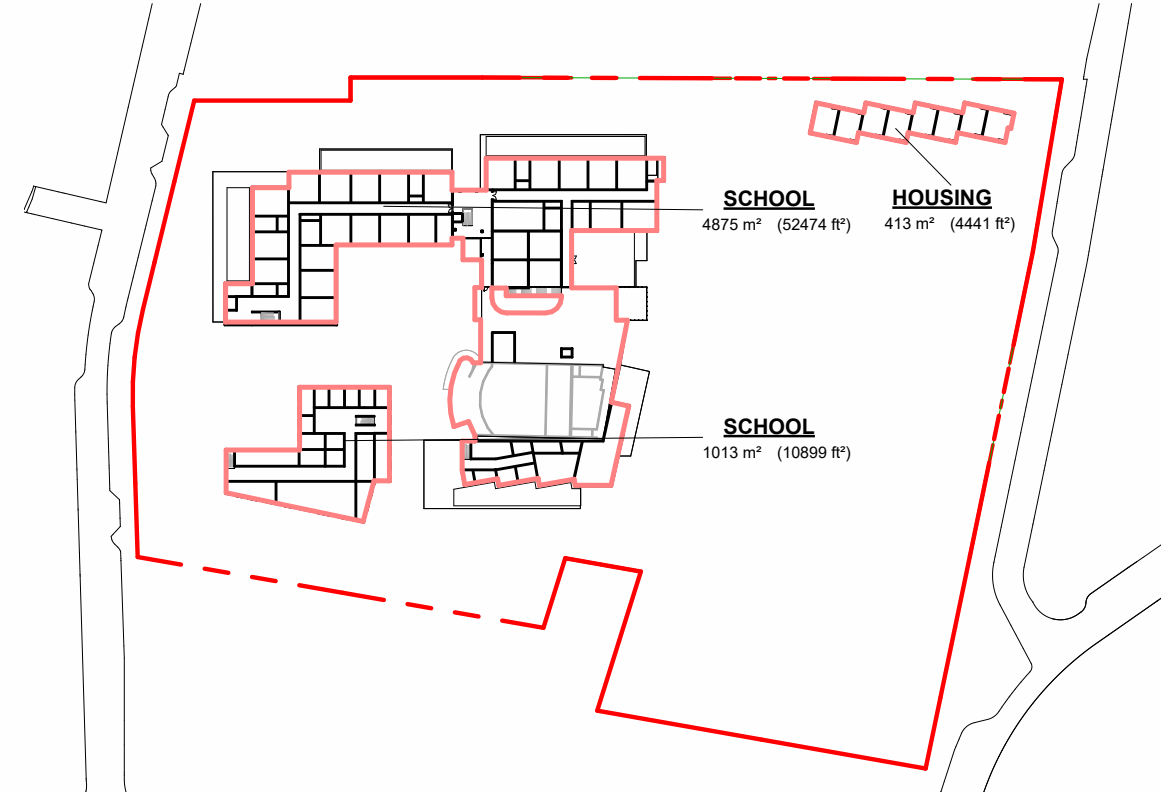

4 GFA LEVEL 2  
SCALE = 1 : 2000

Area Schedule (CoV Gross Floor Area (Revised))		
Level	Name	Area
SCHOOL		
Level 2	SCHOOL	4875.00 m²
Level 2	SCHOOL	1012.51 m²
Theatre Level	SCHOOL	1855.15 m²
Theatre Level	SCHOOL	2473.56 m²
Theatre Level	SCHOOL	29.41 m²
Theatre Level	SCHOOL	727.25 m²
Parkade Level	SCHOOL	1519.20 m²
Parkade Level	SCHOOL	30.30 m²
Gym Level	SCHOOL	3328.08 m²
SCHOOL: 9		15650.45 m²
HOUSING		
Level 2	HOUSING	412.55 m²
Theatre Level	HOUSING	517.51 m²
Parkade Level	HOUSING	468.53 m²
HOUSING: 3		1398.59 m²
		17049.04 m²
		/34,133.5 = <b>0.49</b>

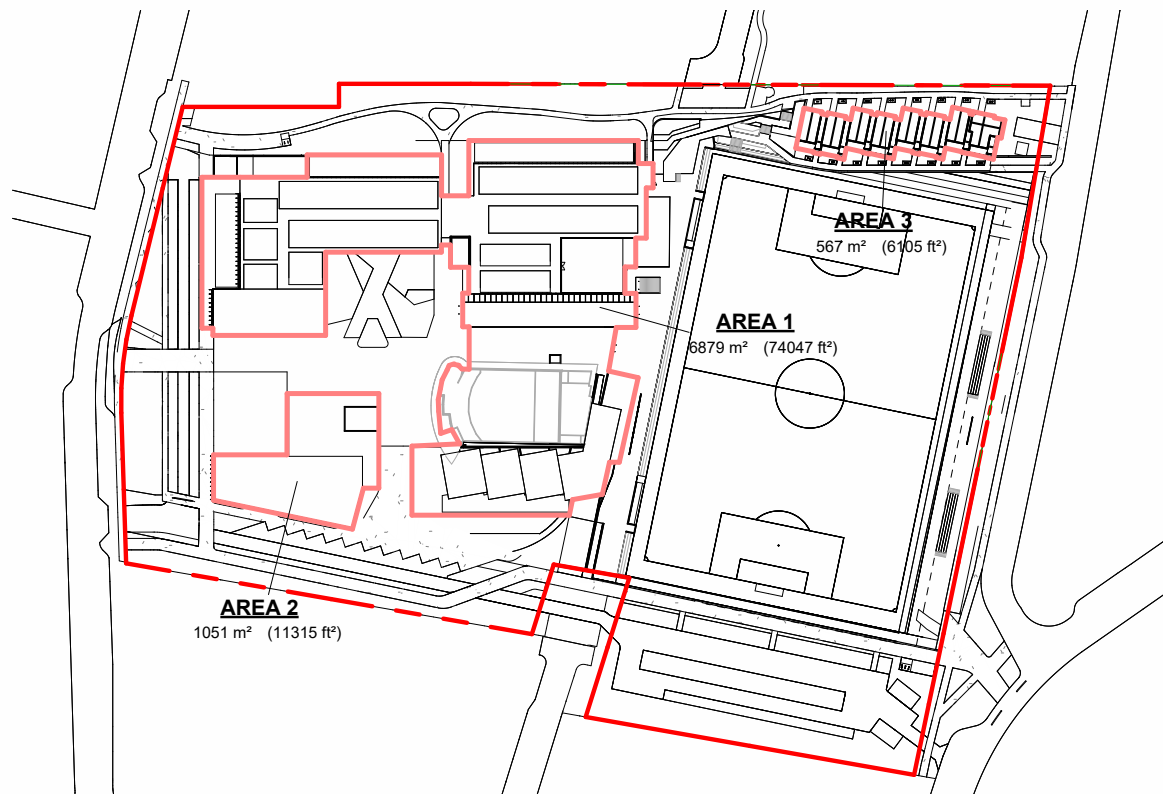

5 SITE COVERAGE  
SCALE = 1 : 2000

Area Schedule (CoV Site Coverage)	
Name	Area
AREA 1	6879.23 m²
AREA 2	567.20 m²
AREA 3	1051.22 m²
Grand total: 3	8497.65 m²
	/34,133.5 = <b>0.249</b>

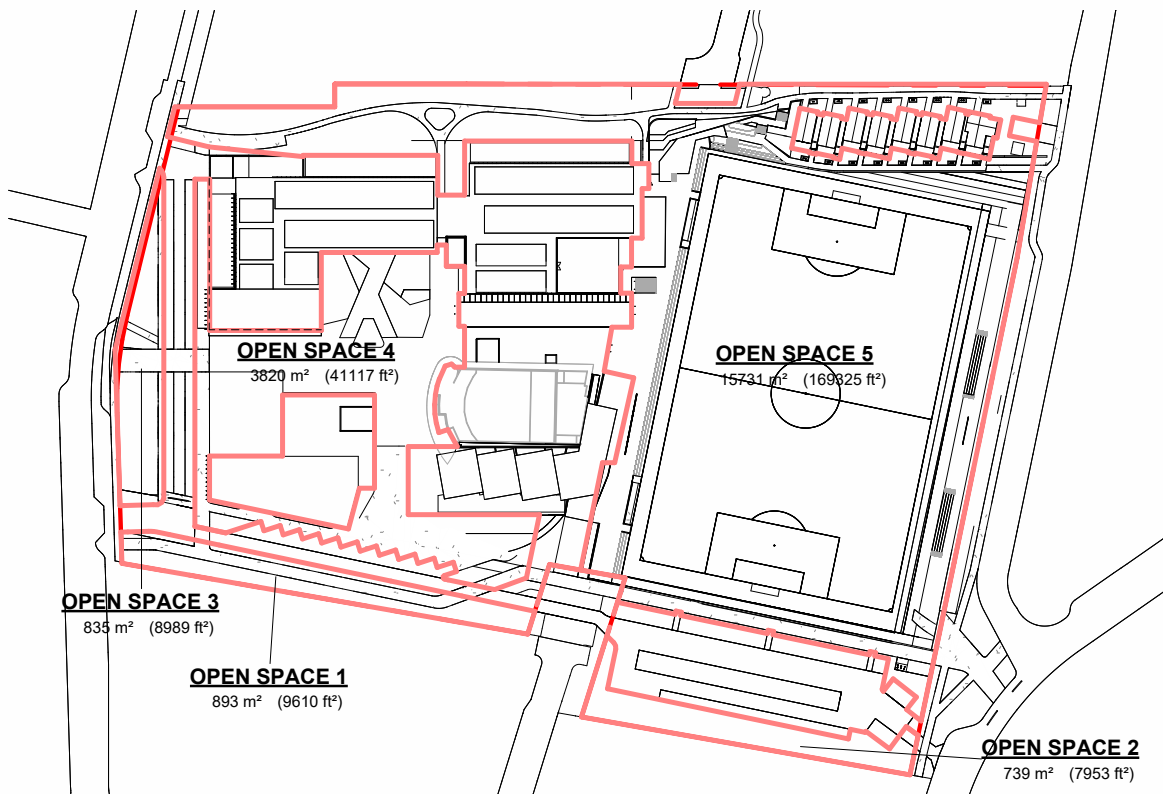

7 OPEN SPACE  
SCALE = 1 : 2000

Area Schedule (CoV Open Space)	
Name	Area
OPEN SPACE 1	892.80 m²
OPEN SPACE 2	738.84 m²
OPEN SPACE 3	835.14 m²
OPEN SPACE 4	3819.89 m²
OPEN SPACE 5	15730.78 m²
Grand total: 5	22017.45 m²
	/34,133.5 = <b>0.645</b>

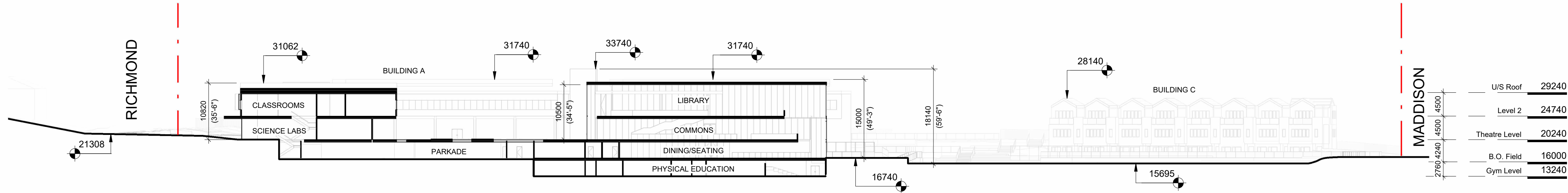

6 Geodetic Height Diagram Key Section  
SCALE = 1 : 500

3	Rezoning Rev1	April 4, 2025
2	Reasoning Application	August 1, 2024
1	Development Tracker Application	May 3, 2024
NO.	DESCRIPTION	DATE

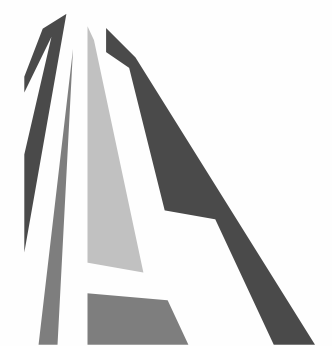
  
CASCADIA ARCHITECTS INC

Copyright reserved. These drawings and the design contained therein or which may be inferred therefrom are, and at all times remain, the exclusive property of Cascadia Architects Inc. Cascadia Architects holds the copyright and ownership in the said drawings, which cannot be used for any purpose without the express written consent of Cascadia Architects.

PW CAMPUS RENEWAL

GLENLYON NORFOLK SCHOOL

Sheet Name  
Zoning Calculations

Date  
December 10, 2025

Scale  
As indicated

Project #  
2208

Revision  
April 4, 2025

Sheet #  
A - 051

12/10/2025 5:14:26 PM



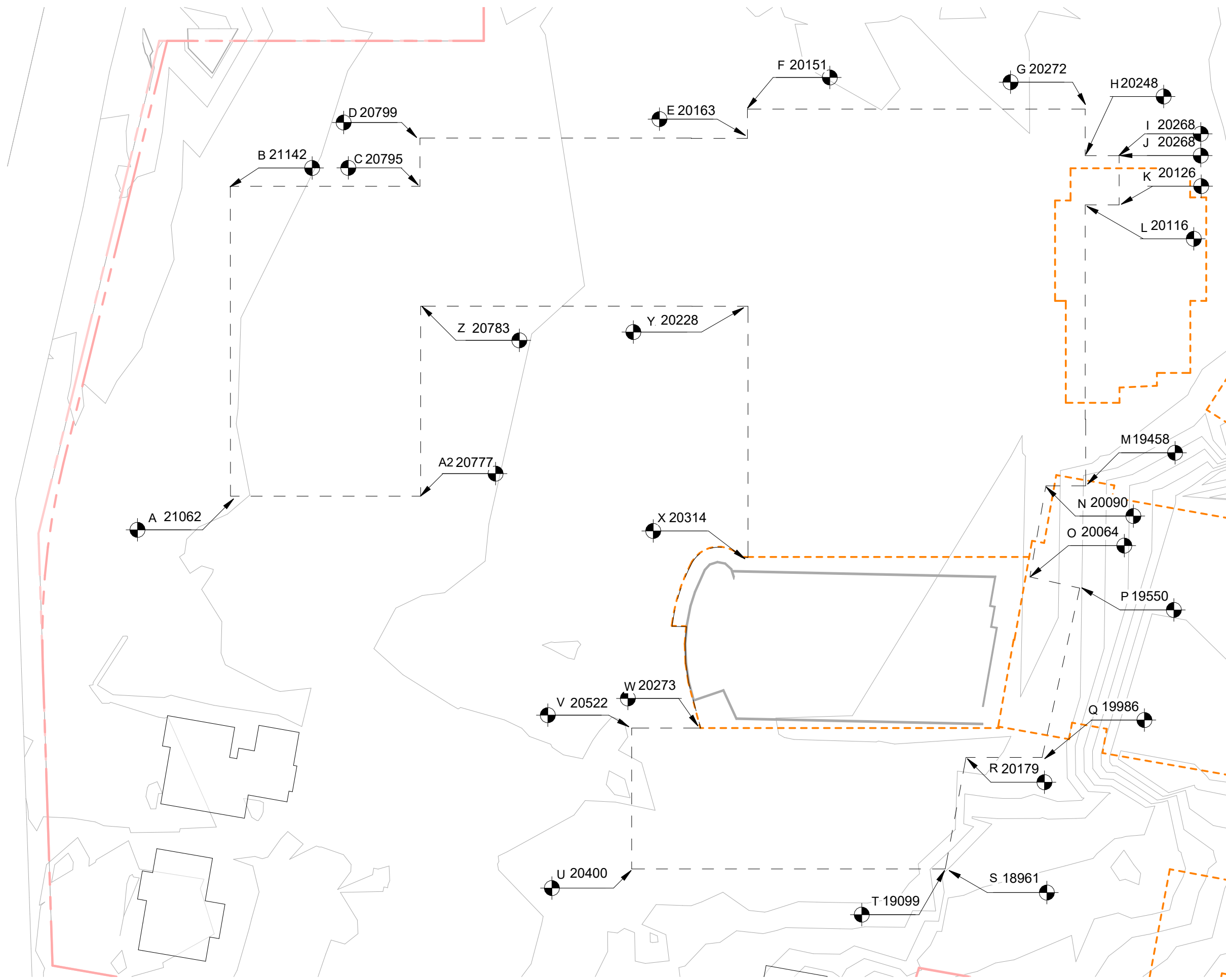

1 Natural Grade Building A  
SCALE = 1 : 500

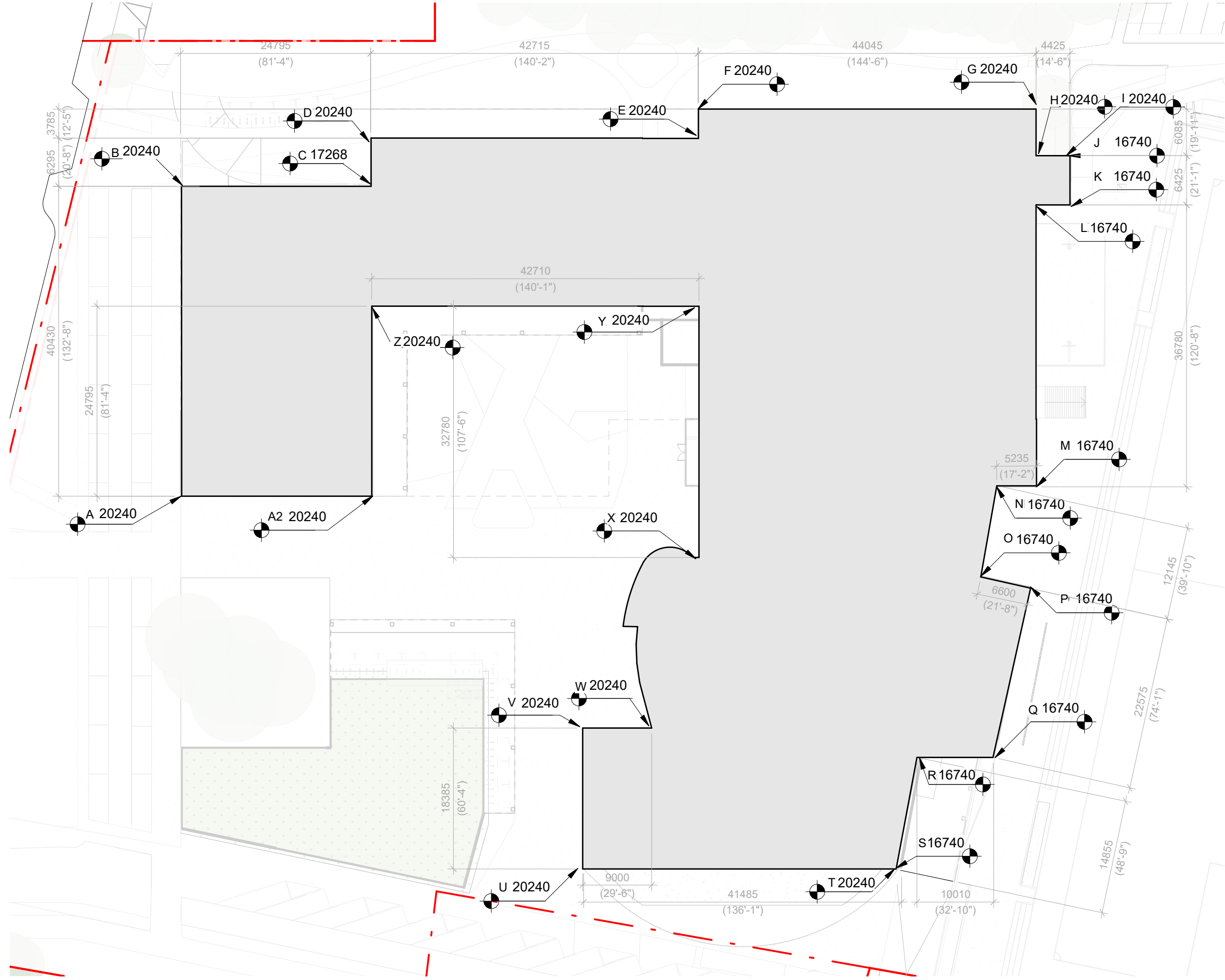

2 Average Grade Proposed Building A  
SCALE = 1 : 500

AVERAGE GRADE BUILDING A				
POINTS	GRADE OF EACH POINT	POINTS	DISTANCE BETWEEN POINTS	POINT (A+B/2)/DISTANCE BETWEEN POINTS
A	20240	A-B	40430	818,303,200
B	20240	B-C	24795	501,850,800
C	20240	C-D	6295	127,410,800
D	20240	D-E	42780	864,220,170
E	20163	E-F	3785	76,294,245
F	20151	F-G	44045	889,510,798
G	20240	G-H	6085	123,160,400
H	20240	H-I	4425	89,562,000
I	20240			
J	16740	J-K	6425	107,554,500
K	16740	K-L	4425	74,074,500
L	16740	L-M	36780	615,087,200
M	16740	M-N	5235	87,633,900
N	16740	N-O	12145	203,307,300
O	16740	O-P	6600	110,484,000
P	16740	P-Q	22575	377,905,500
Q	16740	Q-R	10010	167,567,400
R	16740	R-S	14855	248,672,700
S	16740			
T	19099	T-U	41485	815,989,208
U	19320	U-V	370,796,800	
V	20240	V-W	9000	182,190,000
W	20240	W-X	29630	599,711,200
X	20240	X-Y	32780	663,270,520
Y	20228	Y-Z	42620	862,373,080
Z	20240	Z-A	24795	501,850,800
A2	20240	B-A	24795	250,925,400

515115

9,730,286,420

18,890

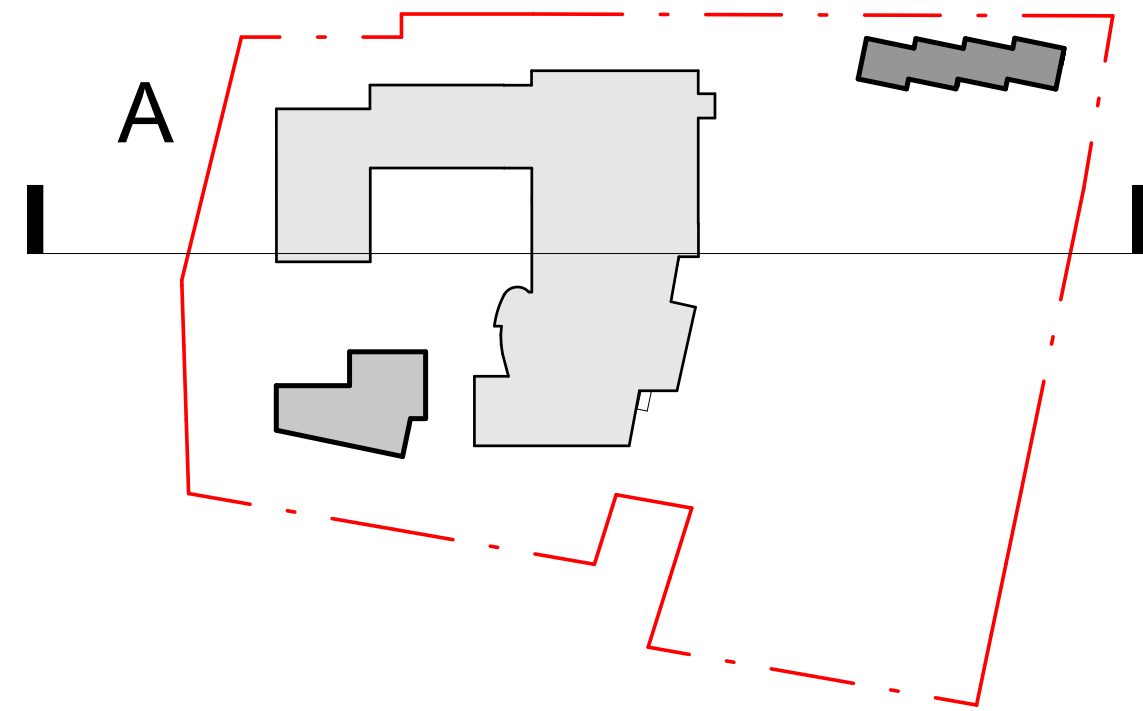

4 Key Plan - Building A  
SCALE = 1 : 2000

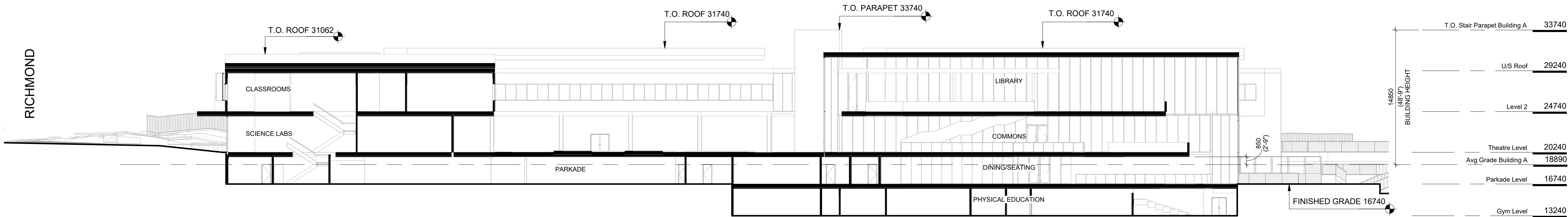

3 Height Diagram Building A  
SCALE = 1 : 250

3	Rezoning Rev1	April 4, 2025
2	Rezoning Application	August 1, 2024
1	Development Tracker Application	May 3, 2024
NO.	DESCRIPTION	DATE

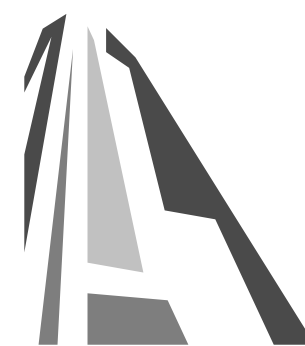

CASCADIA ARCHITECTS INC

Copyright reserved. These drawings and the design contained therein or which may be inferred therefrom are, and at all times remain, the exclusive property of Cascadia Architects Inc. Cascadia Architects holds the copyright and ownership in the said drawings, which cannot be used for any purpose without the express written consent of Cascadia Architects.

PW CAMPUS RENEWAL		
GLENLYON NORFOLK SCHOOL		
Sheet Name Average Grade Building A		
Date	December 10, 2025	
Scale	As indicated	Project # 2208
	Revision	3
	April 4, 2025	
Sheet # A - 052		



AVERAGE GRADE BUILDING B				
POINTS	GRADE OF EACH POINT	POINTS	DISTANCE BETWEEN	POINT
A	20240	A-B	10540	213329600
B	20240	B-C	19420	389060800
C	20240	C-D	8975	181854000
D	20240	D-E	19900	402776000
E	20240	E-F	17390	351973600
F	20240	F-G	9980	201995200
G	20240	G-A	37490	758797600
			123895	2503586800
			20240	

AVERAGE GRADE Townhouses, Building C				
POINTS	GRADE OF EACH POINT	POINTS	DISTANCE BETWEEN POINTS	POINT (A+B)/2DISTANCE BETWEEN POINTS
A	16740	A-B	11040	197676720
B	19071	B-C	12795	243667980
C	19017	C-D	2655	50815372.5
D	19262	D-E	12800	244390800
E	18925	E-F	2625	49701750
F	18943	F-G	12785	241093137.5
G	18772	G-H	2665	49946097.5
H	18711	H-I	13905	255441802.5
I	18930	I-J	11105	183060425
J	16740	J-K	13810	227831400
K	16740	K-L	2655	44444700
L	16740	L-M	12825	214690500
M	16740	M-N	2645	44277300
N	16740	N-O	12790	214194600
O	16740	O-P	2670	44695800
P	16740	P-A	13055	218540700
			142625	2534385085
			17.770	

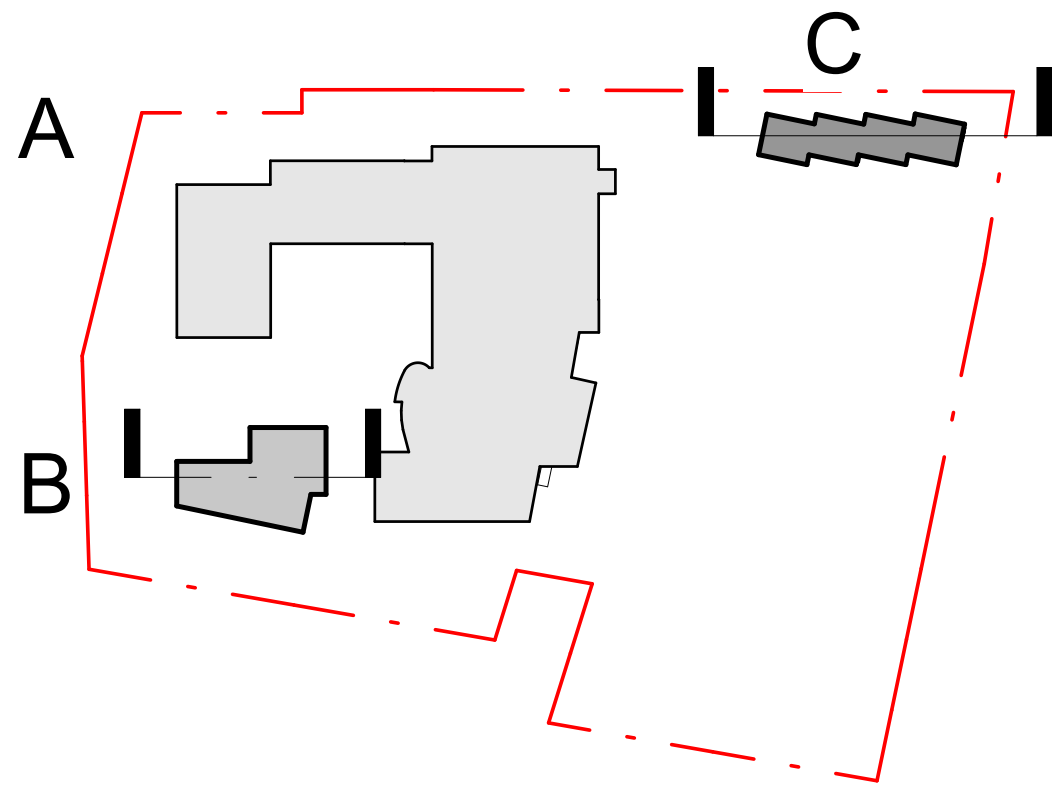

8 Key Plan - Main Building Plan  
SCALE = 1 : 2000



1 Natural Average Grade Building B  
SCALE = 1 : 500

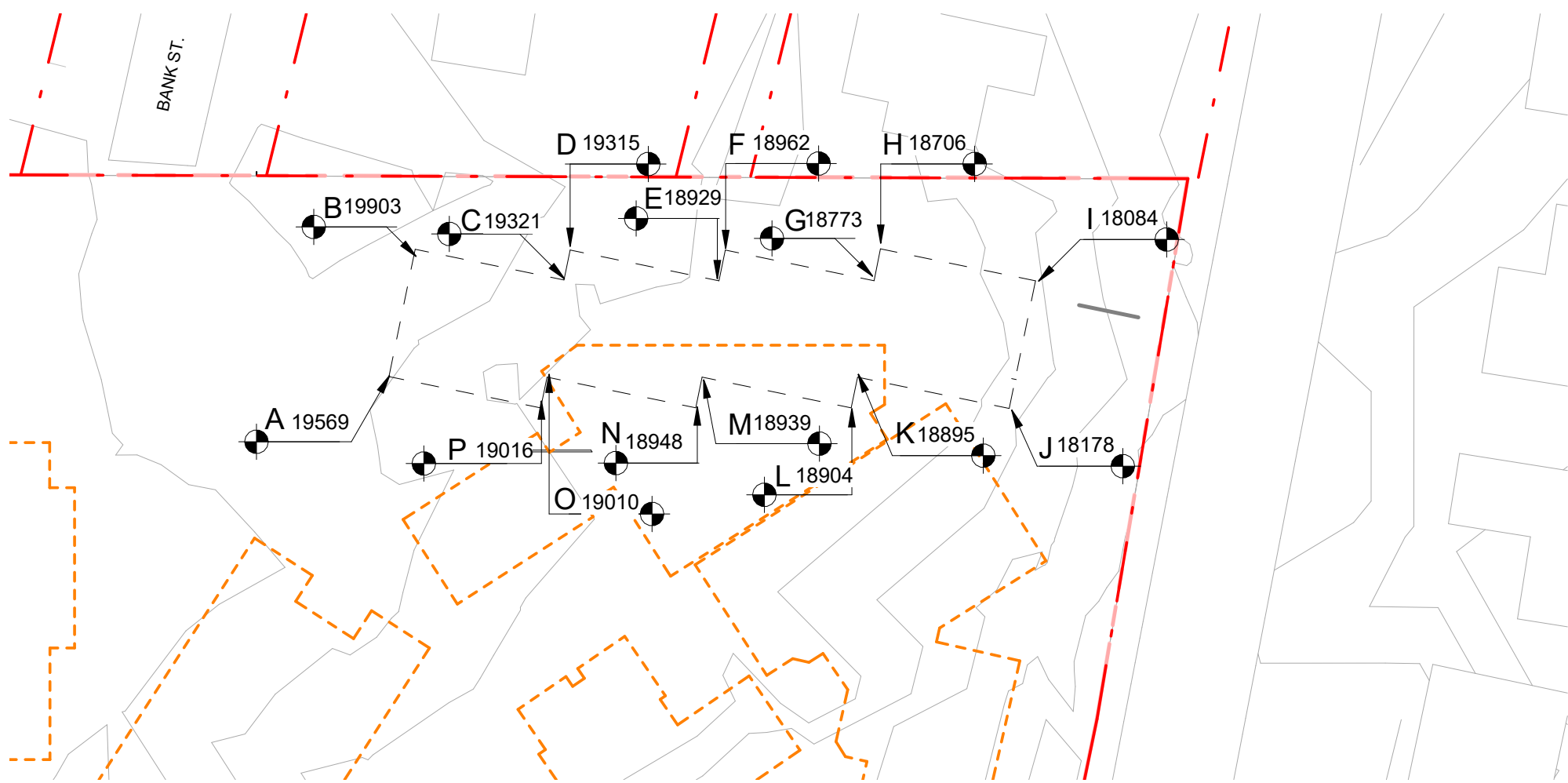

2 Natural Average Grade Building C  
SCALE = 1 : 500

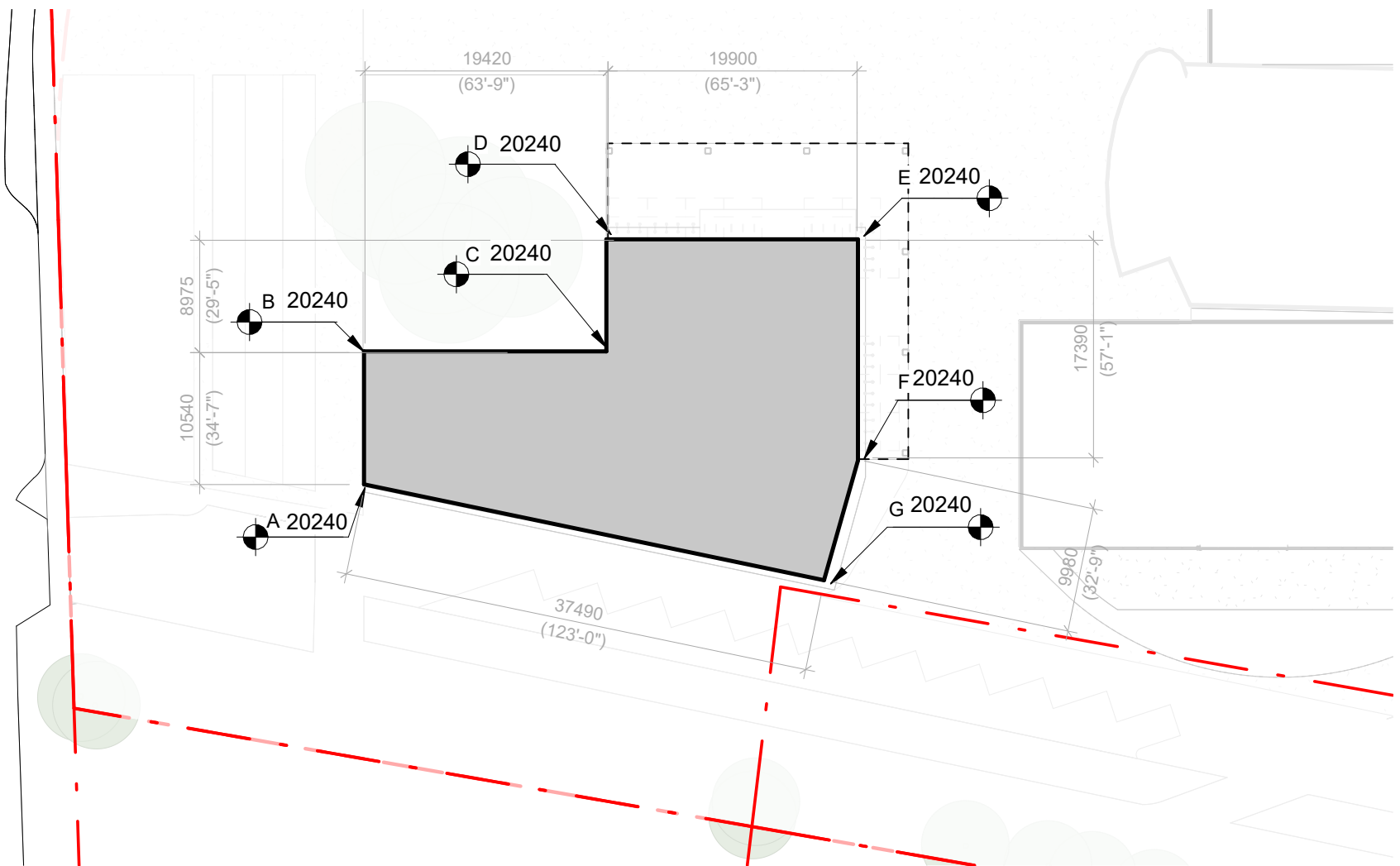

3 Average Grade Proposed Building B  
SCALE = 1 : 500



4 Proposed Average Grade Building C  
SCALE = 1 : 500

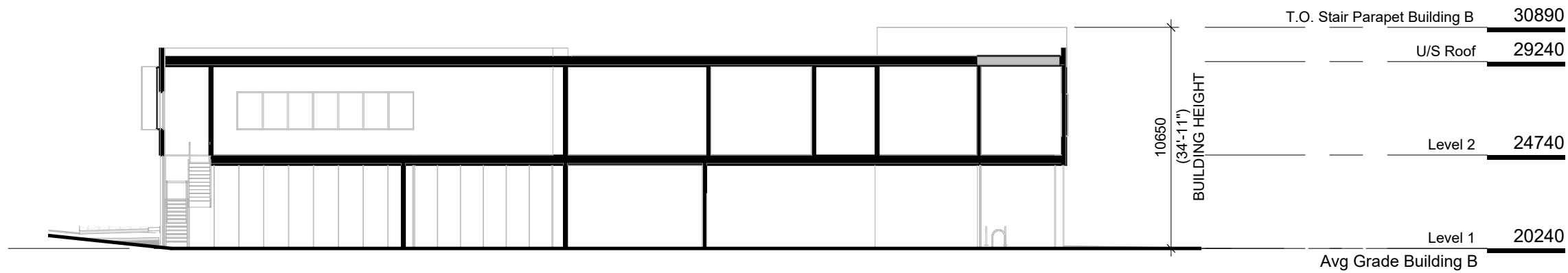

5 Height Diagram Building B  
SCALE = 1 : 250



6 Height Diagram Building C  
SCALE = 1 : 250

3	Rezoning Rev1	April 4, 2025
2	Rezoning Application	August 1, 2024
1	Development Tracker Application	May 3, 2024
NO.	DESCRIPTION	DATE



CASCADIA ARCHITECTS INC

Copyright reserved. These drawings and the design contained therein or which may be inferred therefrom are, and at all times remain, the exclusive property of Cascadia Architects Inc. Cascadia Architects holds the copyright and ownership in the said drawings, which cannot be used for any purpose without the express written consent of Cascadia Architects.

PW CAMPUS RENEWAL

GLENLYON NORFOLK SCHOOL

Sheet Name Average Grade Building B & C	
Date	December 10, 2025
Scale	As indicated
Project #	2208
Revision	April 4, 2025
Sheet #	3
REGISTERED ARCHITECT GREGORY L.F. DANN 2025-12-11 BRITISH COLUMBIA	A - 053



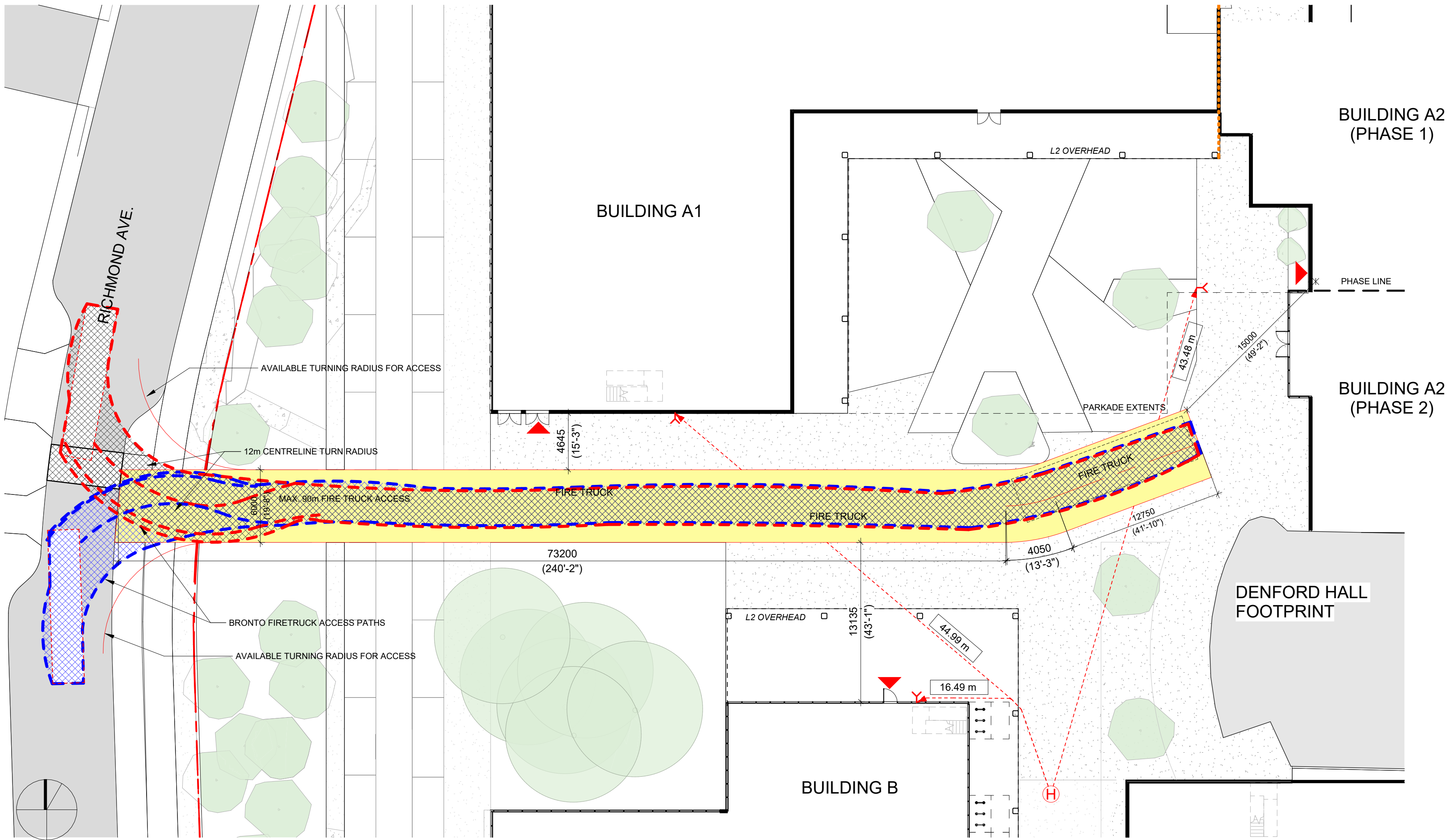

2 Fire Access Plan - Building A and B  
SCALE = 1 : 250

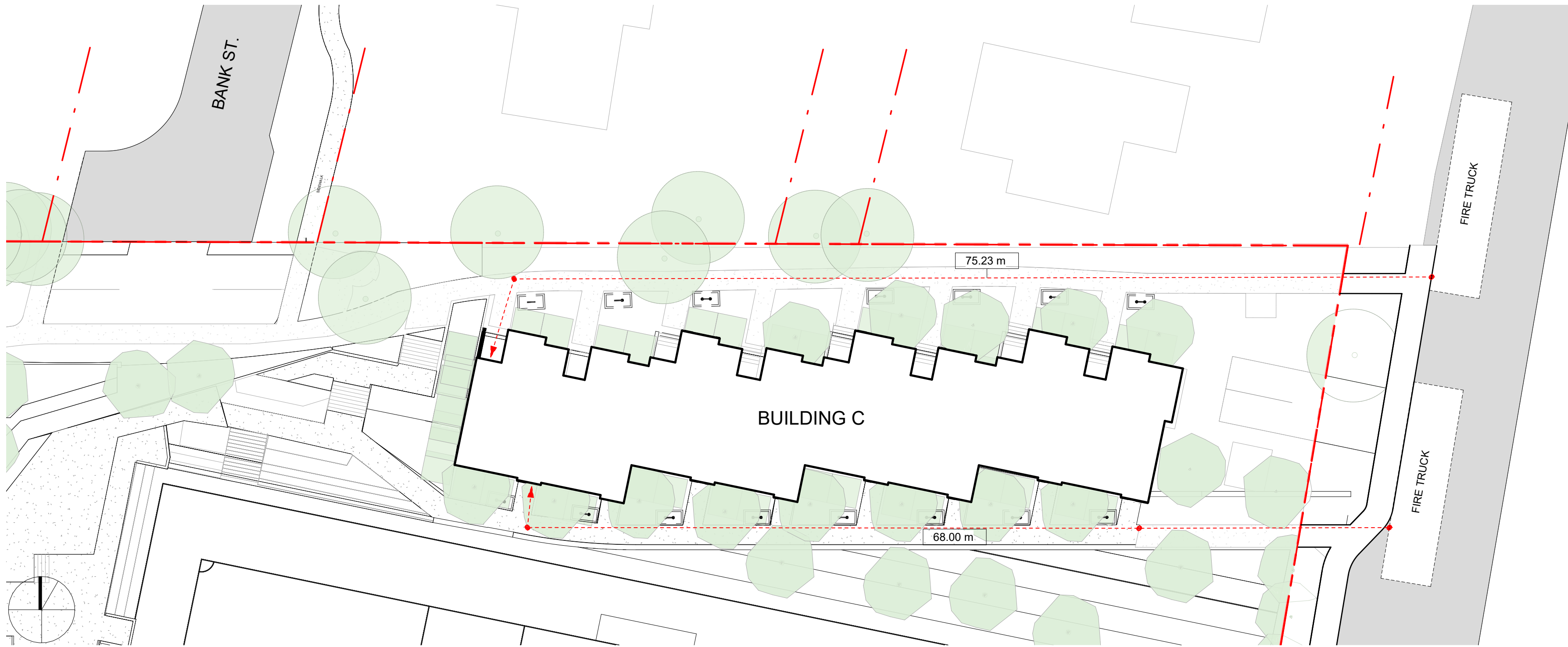

3 Fire Access Plan - Building C  
SCALE = 1 : 250

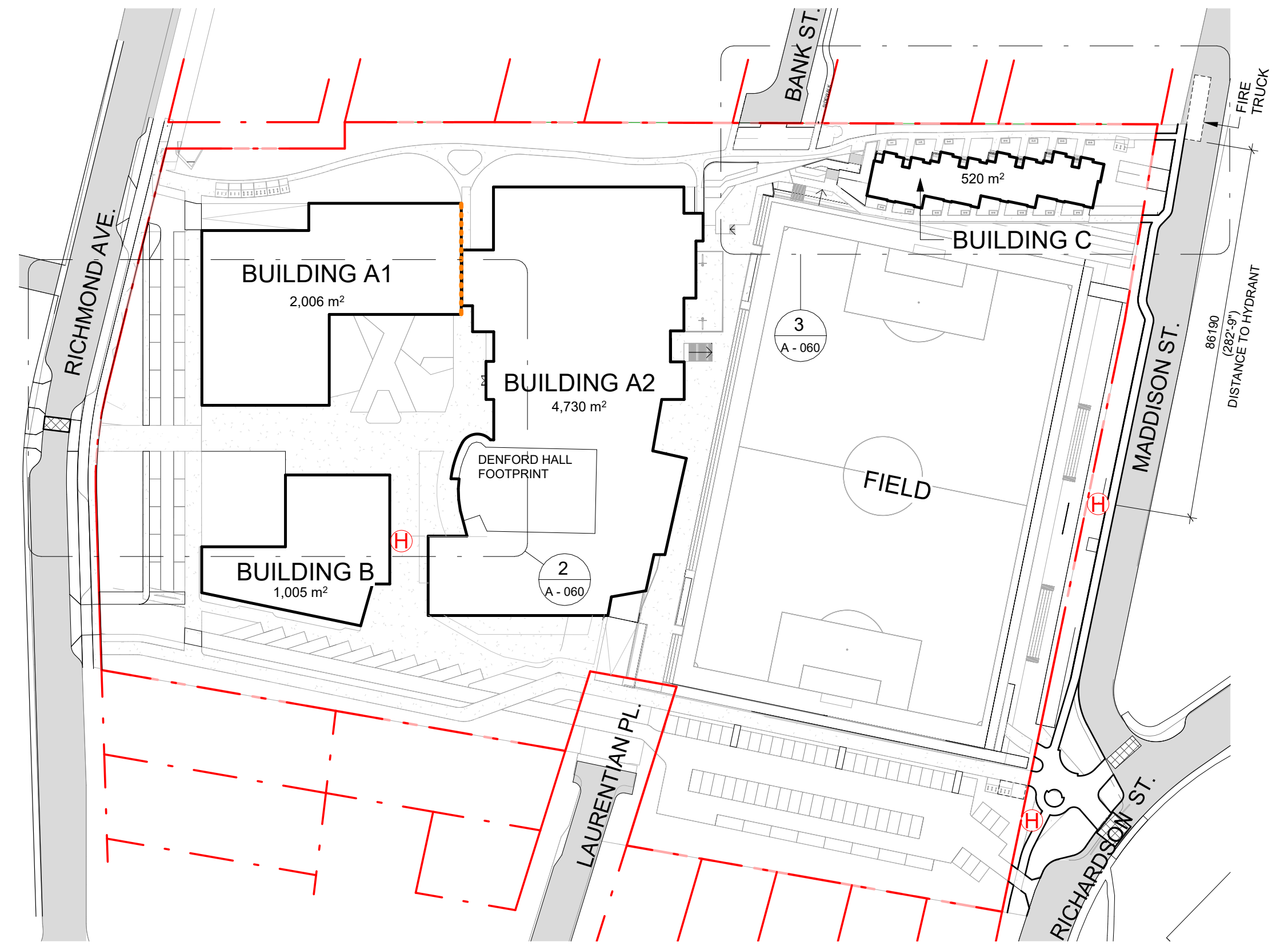

1 Code Key Plan - Fire Access  
SCALE = 1 : 1000

- FIRE ACCESS PLAN LEGEND**
- PRINCIPAL ENTRANCE
  - FIRE DEPARTMENT CONNECTION
  - EXISTING FIRE HYDRANT
  - FIRE ACCESS ROUTE
  - FIRE FIGHTER PATH OF TRAVEL
  - 2 HR FIRE WALL

4	Rezoning Rev 2	Sept. 30, 2025
3	Rezoning Rev1	April 4, 2025
2	Rezoning Application	August 1, 2024
1	Development Tracker Application	May 3, 2024
NO.	DESCRIPTION	DATE



CASCADIA ARCHITECTS INC

Copyright reserved. These drawings and the design contained therein or which may be inferred therefrom are, and at all times remain, the exclusive property of Cascadia Architects Inc. Cascadia Architects holds the copyright and ownership in the said drawings, which cannot be used for any purpose without the express written consent of Cascadia Architects.

PW CAMPUS RENEWAL		
GLENLYON NORFOLK SCHOOL		
Sheet Name	Fire Access Plan	
Date	December 10, 2025	
Scale	As indicated	Project # 2208
	Revision	4
	Sept. 30, 2025	
Sheet #	A - 060	



BUILDING A1 - BUILDING CODE ANALYSIS													
PROJECT TYPE	NEW CONSTRUCTION <input checked="" type="checkbox"/> RENOVATION <input type="checkbox"/> ADDITION <input type="checkbox"/>												
GOVERNING BUILDING CODE	2024 BC BUILDING CODE PART <input type="text" value="3"/>												
MAJOR OCCUPANCIES	A1	A2	A3	A4	B1	B2	C	D	E	F1	F2	F3	3.1.2.1.
	<input type="checkbox"/>	<input checked="" type="checkbox"/>	<input type="checkbox"/>	<input type="checkbox"/>	<input type="checkbox"/>	<input type="checkbox"/>	<input type="checkbox"/>	<input type="checkbox"/>	<input type="checkbox"/>	<input type="checkbox"/>	<input type="checkbox"/>	<input type="checkbox"/>	
BUILDING AREA	<input type="text" value="2006"/> m² (Outside face of Exterior Walls)												
GRADE	<input type="text" value="20.4"/> m												
BUILDING HEIGHT (STOREYS, m)	<input type="text" value="2"/> STOREYS ABOVE GRADE <input type="text" value="1"/> STOREYS BELOW GRADE												

BUILDING A2 - BUILDING CODE ANALYSIS													
PROJECT TYPE	NEW CONSTRUCTION <input checked="" type="checkbox"/> RENOVATION <input type="checkbox"/> ADDITION <input type="checkbox"/>												
GOVERNING BUILDING CODE	2024 BC BUILDING CODE PART <input type="text" value="3"/>												
MAJOR OCCUPANCIES	A1	A2	A3	A4	B1	B2	C	D	E	F1	F2	F3	3.1.2.1.
	<input type="checkbox"/>	<input checked="" type="checkbox"/>	<input type="checkbox"/>	<input type="checkbox"/>	<input type="checkbox"/>	<input type="checkbox"/>	<input type="checkbox"/>	<input type="checkbox"/>	<input type="checkbox"/>	<input type="checkbox"/>	<input type="checkbox"/>	<input type="checkbox"/>	
BUILDING AREA	<input type="text" value="4730"/> m² (Outside face of Exterior Walls)												
GRADE	<input type="text" value="16.7"/> m												
BUILDING HEIGHT (STOREYS, m)	<input type="text" value="3"/> STOREYS ABOVE GRADE <input type="text" value="1"/> STOREYS BELOW GRADE												

BUILDING B - BUILDING CODE ANALYSIS													
PROJECT TYPE	NEW CONSTRUCTION <input checked="" type="checkbox"/> RENOVATION <input type="checkbox"/> ADDITION <input type="checkbox"/>												
GOVERNING BUILDING CODE	2024 BC BUILDING CODE PART <input type="text" value="3"/>												
MAJOR OCCUPANCIES	A1	A2	A3	A4	B1	B2	C	D	E	F1	F2	F3	3.1.2.1.
	<input type="checkbox"/>	<input checked="" type="checkbox"/>	<input type="checkbox"/>	<input type="checkbox"/>	<input type="checkbox"/>	<input type="checkbox"/>	<input type="checkbox"/>	<input type="checkbox"/>	<input type="checkbox"/>	<input type="checkbox"/>	<input type="checkbox"/>	<input type="checkbox"/>	
BUILDING AREA	<input type="text" value="1005"/> m² (Outside face of Exterior Walls)												
GRADE	<input type="text" value="20.4"/> m												
BUILDING HEIGHT (STOREYS, m)	<input type="text" value="2"/> STOREYS ABOVE GRADE <input type="text" value="0"/> STOREYS BELOW GRADE												

BUILDING FIRE SAFETY & CONSTRUCTION CLASSIFICATION			
CLASSIFICATION	3.2.2.93 - EMTC, GROUP A2, UP TO 6 STOREYS, SPRINKLERED, or 3.2.2.24 - NONCOMBUSTIBLE, UP TO 6 STOREYS, SPRINKLERED, or 3.2.2.26 - COMBUSTIBLE, UP TO 2 STOREYS, SPRINKLERED		*3.2.2.93 for Group A2 **3.2.2.26 for combustible construction
MAXIMUM BUILDING AREA	<input type="text" value="7200"/> m²* or <input type="text" value="2400"/> m²**		
NUMBER OF STREETS FACING	<input type="text" value="1"/>		3.2.2.10
CONSTRUCTION TYPES PERMITTED	COMBUSTIBLE <input checked="" type="checkbox"/> NON - COMBUSTIBLE <input checked="" type="checkbox"/> EMTC <input checked="" type="checkbox"/>		Dependent on classification selected
FIRE ALARM SYSTEM	<input type="text" value="YES"/> NO		3.2.4.1
STANDPIPE SYSTEM	YES <input type="text" value="NO"/>		3.2.5.8
HIGH BUILDING	YES <input type="text" value="NO"/>		3.2.6.1
INTERCONNECTED FLOOR SPACE	<input type="text" value="YES"/> NO		3.2.8.

BUILDING FIRE SAFETY & CONSTRUCTION CLASSIFICATION			
CLASSIFICATION	3.2.2.93 - EMTC, GROUP A2, UP TO 6 STOREYS, SPRINKLERED, or 3.2.2.24 - NONCOMBUSTIBLE, UP TO 6 STOREYS, SPRINKLERED		
MAXIMUM BUILDING AREA	<input type="text" value="7200"/> m²*		*3.2.2.93 for Group A2
NUMBER OF STREETS FACING	<input type="text" value="1"/>		3.2.2.10
CONSTRUCTION TYPES PERMITTED	COMBUSTIBLE <input type="checkbox"/> NON - COMBUSTIBLE <input checked="" type="checkbox"/> EMTC <input checked="" type="checkbox"/>		Dependent on classification selected
FIRE ALARM SYSTEM	<input type="text" value="YES"/> NO		3.2.4.1
STANDPIPE SYSTEM	<input type="text" value="YES"/> NO		3.2.5.8
HIGH BUILDING	YES <input type="text" value="NO"/>		3.2.6.1
INTERCONNECTED FLOOR SPACE	<input type="text" value="YES"/> NO		3.2.8.

BUILDING FIRE SAFETY & CONSTRUCTION CLASSIFICATION			
CLASSIFICATION	3.2.2.93 - EMTC, GROUP A2, UP TO 6 STOREYS, SPRINKLERED, or 3.2.2.26 - GROUP A2, UP TO 2 STOREYS, INCREASED AREA, SPRINKLERED		*3.2.2.93 for Group A2 **3.2.2.26 for combustible construction
MAXIMUM BUILDING AREA	<input type="text" value="7200"/> m²* or <input type="text" value="2400"/> m²**		
NUMBER OF STREETS FACING	<input type="text" value="1"/>		3.2.2.10
CONSTRUCTION TYPES PERMITTED	COMBUSTIBLE <input checked="" type="checkbox"/> NON - COMBUSTIBLE <input checked="" type="checkbox"/> EMTC <input checked="" type="checkbox"/>		Dependent on classification selected
FIRE ALARM SYSTEM	<input type="text" value="YES"/> NO		3.2.4.1
STANDPIPE SYSTEM	YES <input type="text" value="NO"/>		3.2.5.8
HIGH BUILDING	YES <input type="text" value="NO"/>		3.2.6.1
INTERCONNECTED FLOOR SPACE	YES <input type="text" value="NO"/>		3.2.8.

BUILDING C - BUILDING CODE ANALYSIS													
PROJECT TYPE	NEW CONSTRUCTION <input checked="" type="checkbox"/> RENOVATION <input type="checkbox"/> ADDITION <input type="checkbox"/>												
GOVERNING BUILDING CODE	2024 BC BUILDING CODE PART <input type="text" value="9"/>												
MAJOR OCCUPANCIES	A1	A2	A3	A4	B1	B2	C	D	E	F1	F2	F3	9.10.2.1
	<input type="checkbox"/>	<input type="checkbox"/>	<input type="checkbox"/>	<input type="checkbox"/>	<input type="checkbox"/>	<input type="checkbox"/>	<input checked="" type="checkbox"/>	<input type="checkbox"/>	<input type="checkbox"/>	<input type="checkbox"/>	<input type="checkbox"/>	<input type="checkbox"/>	
BUILDING AREA	<input type="text" value="520"/> m² (Outside face of Exterior Walls)												
GRADE	<input type="text" value="16.7"/> m												
BUILDING HEIGHT (STOREYS, m)	<input type="text" value="3"/> STOREYS ABOVE GRADE <input type="text" value="0"/> STOREYS BELOW GRADE												

BUILDING FIRE SAFETY & CONSTRUCTION CLASSIFICATION			
FIRE ALARM SYSTEM	YES	<input type="text" value="NO"/>	9.10.18.2 (5)
SPRINKLERED	YES	<input type="text" value="NO"/>	

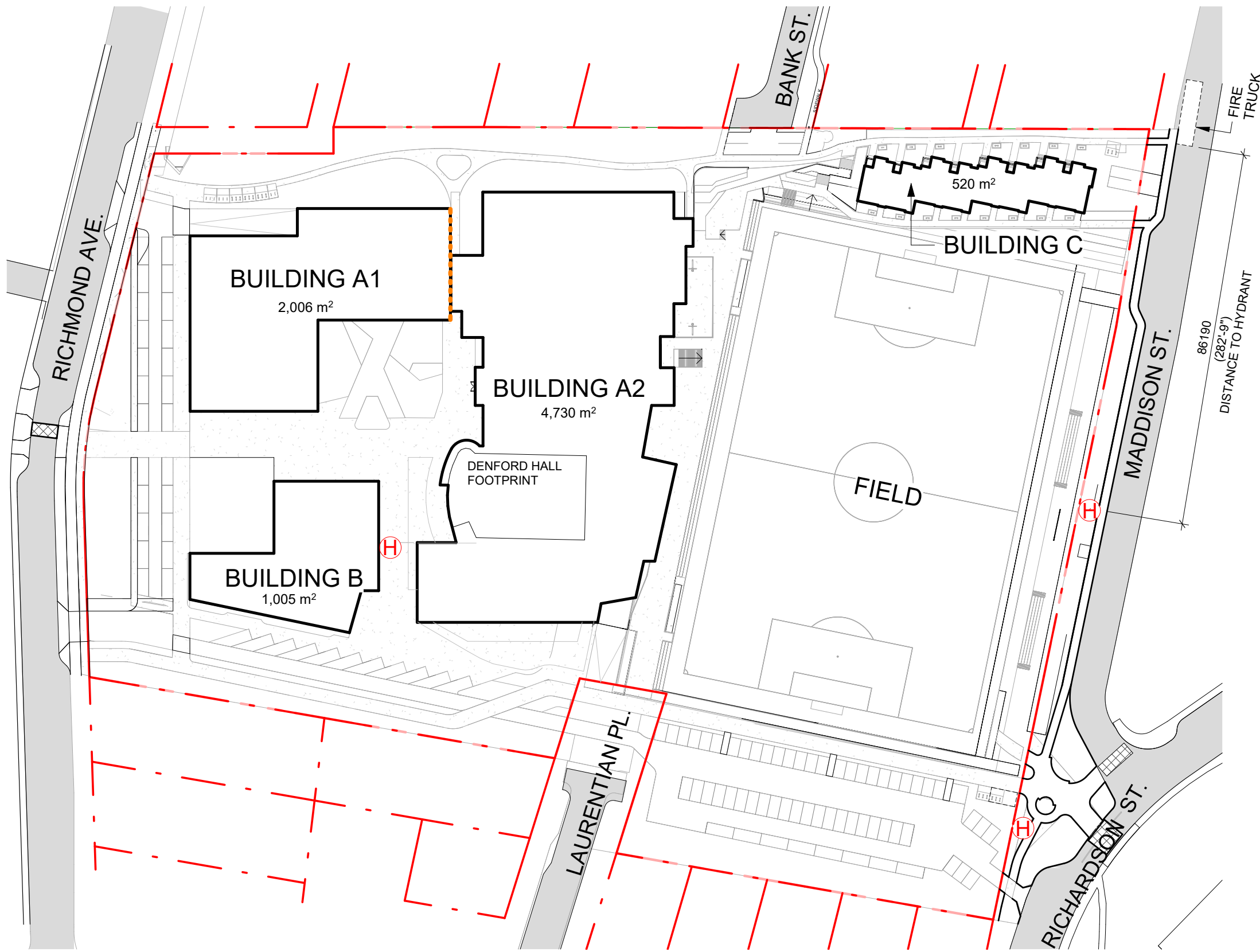

1 Code Key Plan  
SCALE = 1 : 1000

3	Rezoning Rev1	April 4, 2025
2	Rezoning Application	August 1, 2024
1	Development Tracker Application	May 3, 2024
NO.	DESCRIPTION	DATE

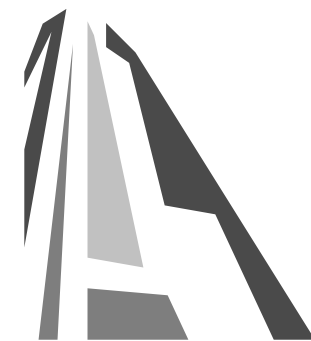

CASCADIA ARCHITECTS INC

Copyright reserved. These drawings and the design contained therein or which may be inferred therefrom are, and at all times remain, the exclusive property of Cascadia Architects Inc. Cascadia Architects holds the copyright and ownership in the said drawings, which cannot be used for any purpose without the express written consent of Cascadia Architects.

PW CAMPUS RENEWAL	
GLENLYON NORFOLK SCHOOL	
Sheet Name Building Code Analysis	
Date December 10, 2025	Project # 2208
Scale As indicated	Revision April 4, 2025 3
	Sheet # A - 061



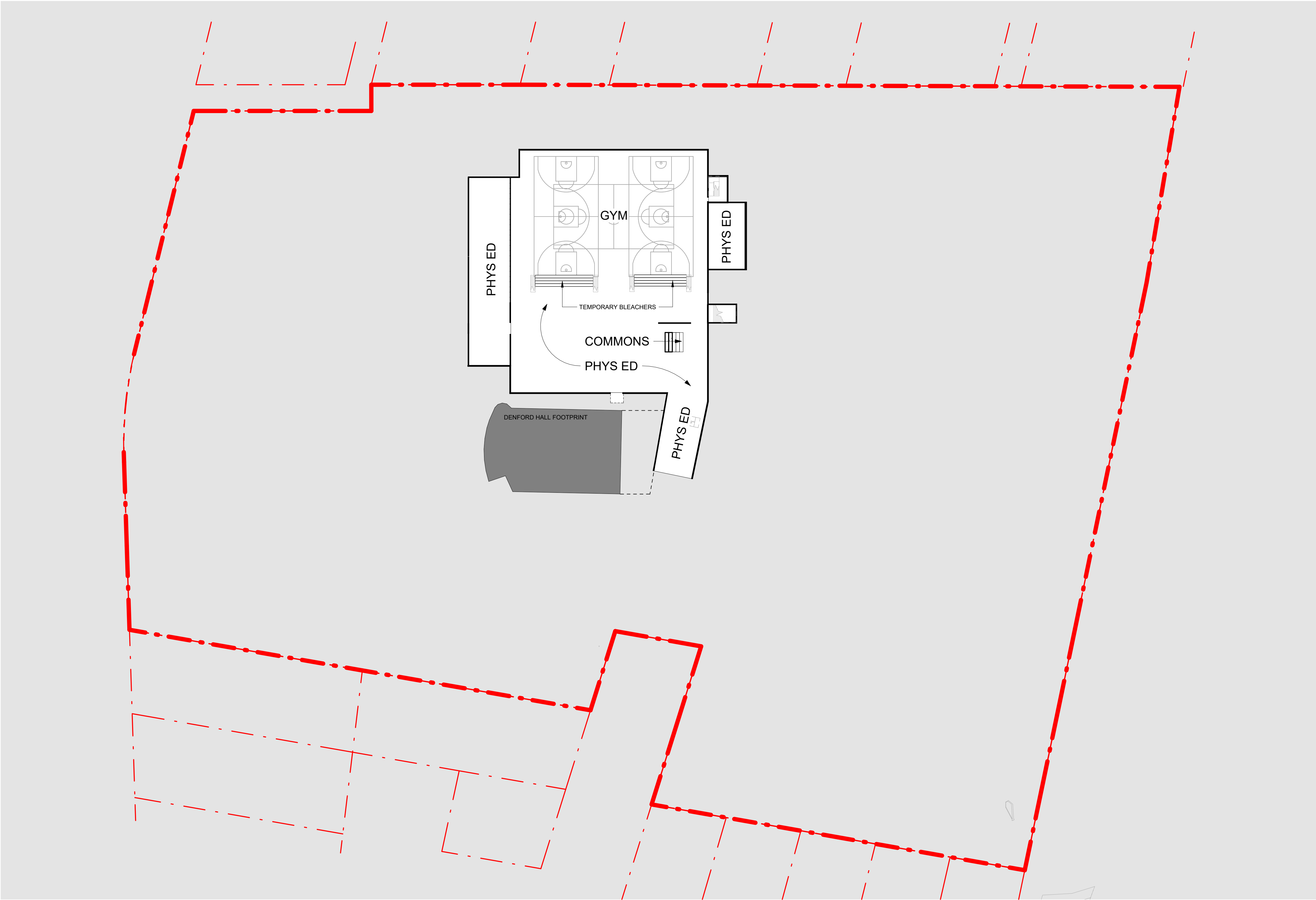

3	Rezoning Rev1	April 4, 2025
2	Rezoning Application	August 1, 2024
1	Development Tracker Application	May 3, 2024
NO.	DESCRIPTION	DATE



Copyright reserved. These drawings and the design contained therein or which may be inferred therefrom are, and at all times remain, the exclusive property of Cascadia Architects Inc. Cascadia Architects holds the copyright and ownership in the said drawings, which cannot be used for any purpose without the express written consent of Cascadia Architects.

PW CAMPUS RENEWAL	
GLENLYON NORFOLK SCHOOL	
Sheet Name Proposed Gym Level (B2)	
Date December 10, 2025	
Scale 1 : 500	Project # 2208
	Revision April 4, 2025 3
	Sheet # A - 100



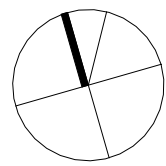

5	Rezoning Rev 3	Dec. 10, 2025
3	Rezoning Rev1	April 4, 2025
2	Rezoning Application	August 1, 2024
1	Development Tracker Application	May 3, 2024
NO.	DESCRIPTION	DATE



CASCADIA ARCHITECTS INC

Copyright reserved. These drawings and the design contained therein or which may be inferred therefrom are, and at all times remain, the exclusive property of Cascadia Architects Inc. Cascadia Architects holds the copyright and ownership in the said drawings, which cannot be used for any purpose without the express written consent of Cascadia Architects.

PW CAMPUS RENEWAL

GLENLYON NORFOLK SCHOOL

Sheet Name

Proposed Field Level (B1)

Date

December 10, 2025

Scale

1 : 500

Project #

2208

REGISTERED ARCHITECT

GREGORY L.F. DUNN

2025-12-11

BRITISH COLUMBIA

Revision

Dec. 10, 2025

5

Sheet #

A - 101



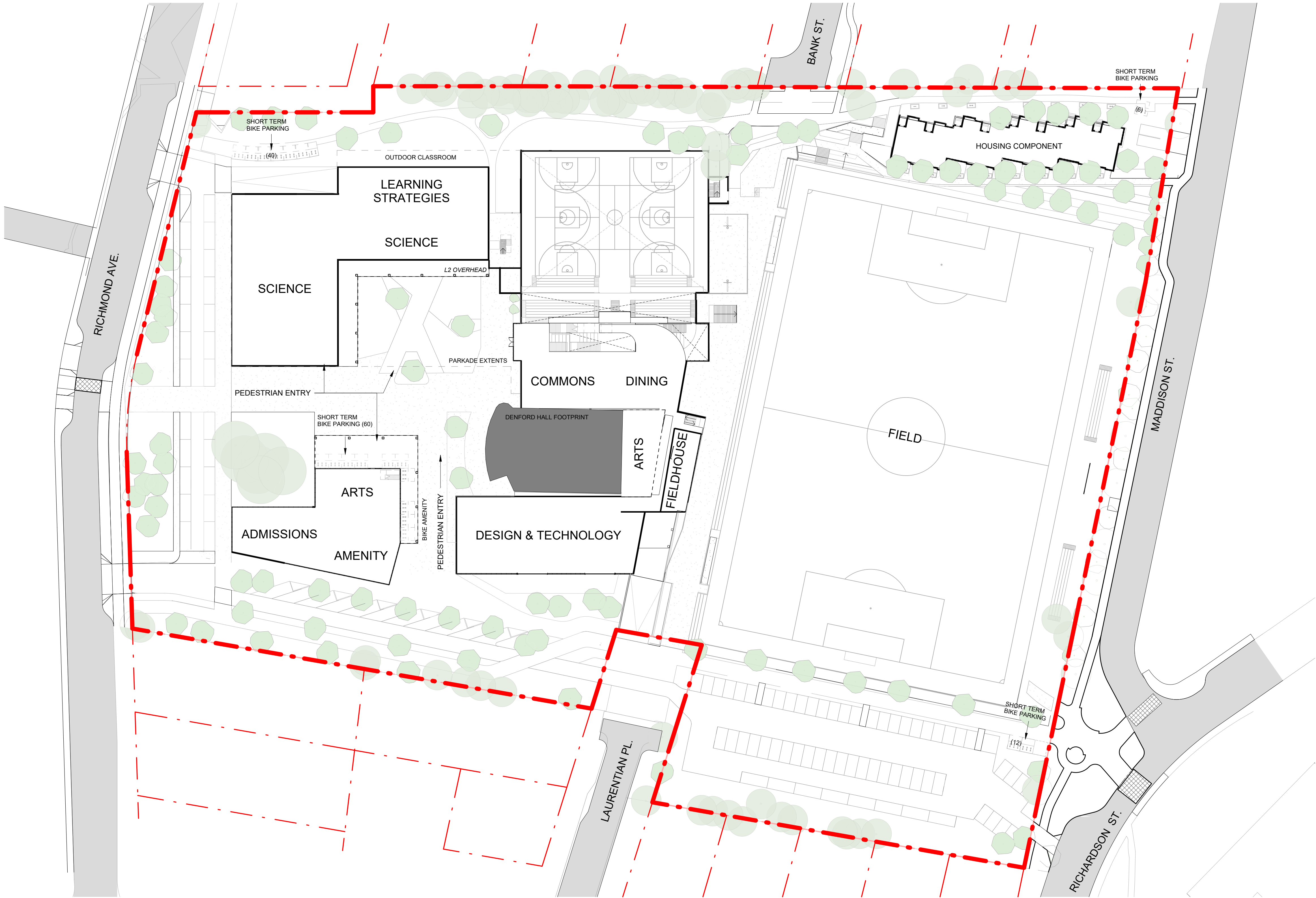

3	Rezoning Rev1	April 4, 2025
2	Rezoning Application	August 1, 2024
1	Development Tracker Application	May 3, 2024
NO.	DESCRIPTION	DATE



CASCADIA ARCHITECTS INC

Copyright reserved. These drawings and the design contained therein or which may be inferred therefrom are, and at all times remain, the exclusive property of Cascadia Architects Inc. Cascadia Architects holds the copyright and ownership in the said drawings, which cannot be used for any purpose without the express written consent of Cascadia Architects.

PW CAMPUS RENEWAL		
GLENLYON NORFOLK SCHOOL		
Sheet Name Proposed Courtyard Level (L1)		
Date December 10, 2025		
Scale 1 : 500	Project # 2208	Revision April 4, 2025 3
Sheet # A - 102		

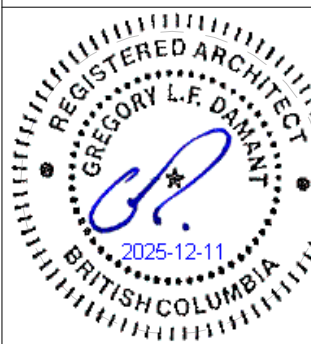





3	Rezoning Rev1	April 4, 2025
2	Rezoning Application	August 1, 2024
1	Development Tracker Application	May 3, 2024
NO.	DESCRIPTION	DATE



CASCADE ARCHITECTS INC

Copyright reserved. These drawings and the design contained therein or which may be inferred therefrom are, and at all times remain, the exclusive property of Cascade Architects Inc. Cascade Architects holds the copyright and ownership in the said drawings, which cannot be used for any purpose without the express written consent of Cascade Architects.

PW CAMPUS RENEWAL	
GLENLYON NORFOLK SCHOOL	
Sheet Name	Proposed Classroom Level (L2)
Date	December 10, 2025
Scale	1 : 500
Project #	2208
Revision	3
Sheet #	A - 103

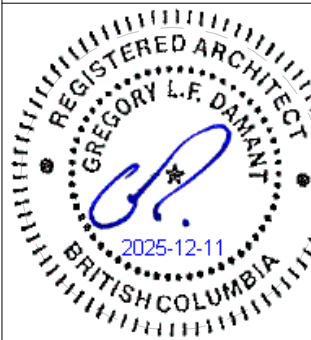



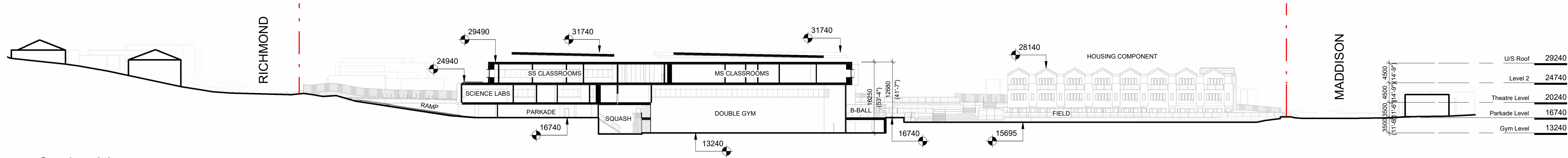

1 Section AA  
SCALE = 1 : 500

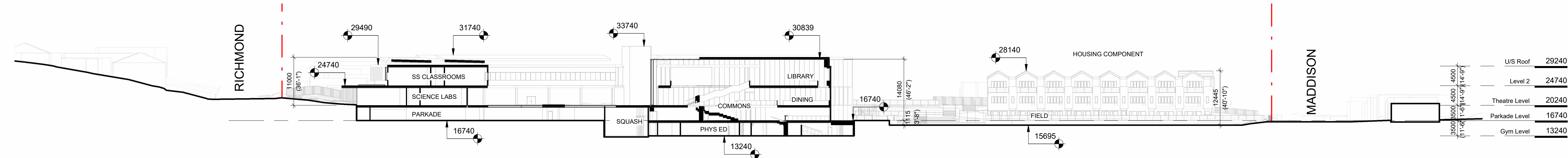

2 Section BB  
SCALE = 1 : 500

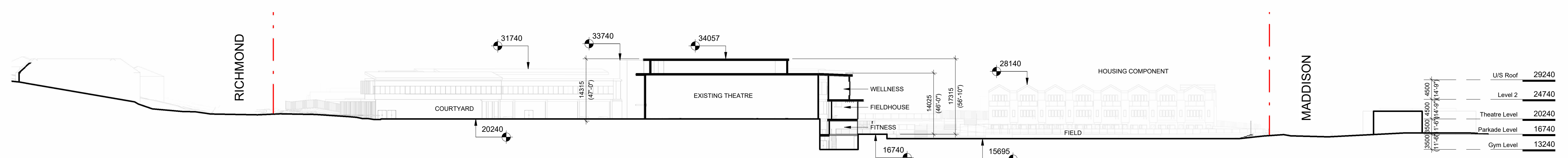

3 Section CC  
SCALE = 1 : 500

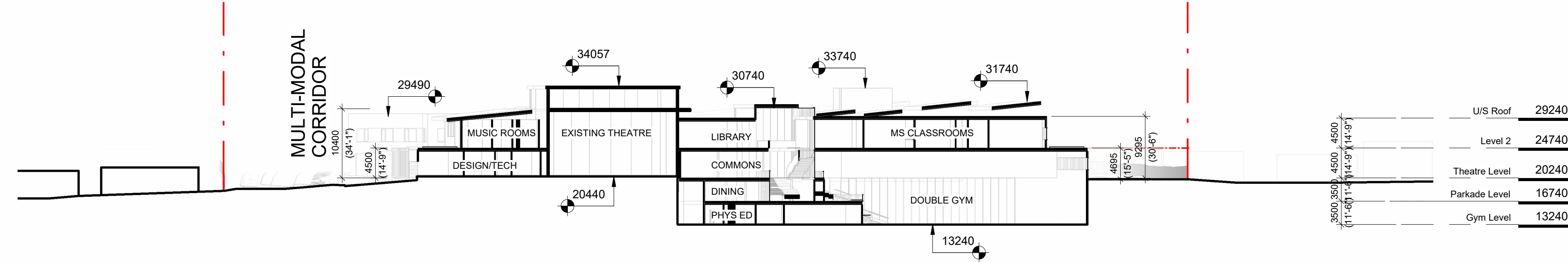

4 Section DD  
SCALE = 1 : 500

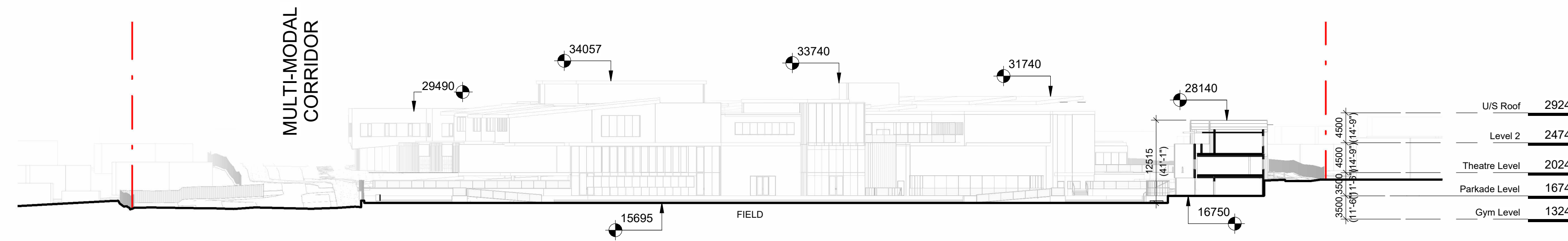

5 Section EE  
SCALE = 1 : 500

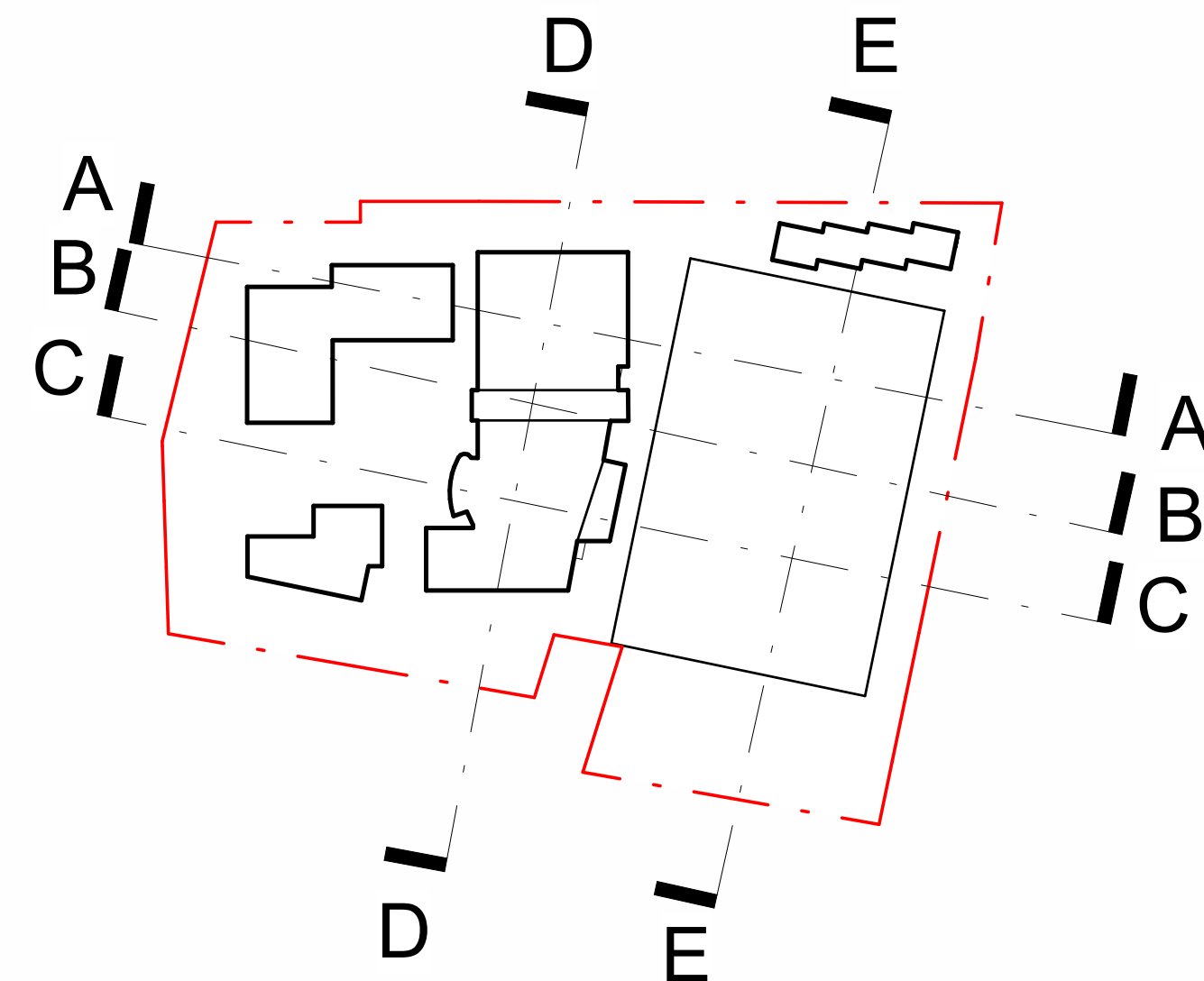

7 Key Plan - Site Section  
SCALE = 1 : 2000

3	Rezoning Rev1	April 4, 2025
2	Rezoning Application	August 1, 2024
1	Development Tracker Application	May 3, 2024
NO.	DESCRIPTION	DATE

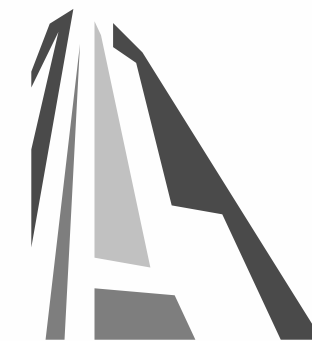

CASCADIA ARCHITECTS INC

Copyright reserved. These drawings and the design contained therein or which may be inferred therefrom are, and at all times remain, the exclusive property of Cascadia Architects Inc. Cascadia Architects holds the copyright and ownership in the said drawings, which cannot be used for any purpose without the express written consent of Cascadia Architects.

PW CAMPUS RENEWAL		
GLENLYON NORFOLK SCHOOL		
Sheet Name Proposed Site Sections		
Date	December 10, 2025	
Scale	As indicated	Project # 2208
REGISTERED ARCHITECT GREGORY L.F. DANNY 2025-12-11 BRITISH COLUMBIA	Revision	3
	Sheet #	A - 300





**PROJECT NAME**  
GLENLYON NORFOLK SCHOOL RENEWAL

**CIVIC ADDRESS**  
781 RICHMOND AVENUE, VICTORIA, BC

**LEGAL ADDRESS**  
LEGAL LOT A, SECTION 68, VICTORIA DISTRICT, PLAN VIP57155

**DRAWING CONTENTS**

- L0.00 COVER
- L0.01 DESIGN RATIONALE
- L0.02 TREE MANAGEMENT PLAN
- L0.03 TREE REPLACEMENT PLAN
- L1.01 LANDSCAPE PLAN
- L1.02 LANDSCAPE PLAN WITH GREEN ROOF LEVEL
- L2.01 PLANTING LIST
- L2.02 PLANTING PLAN
- L2.03 SOIL DEPTH PLAN
- L3.01 RAINWATER MANAGEMENT PLAN
- L4.01 WAYFINDING PLAN
- L4.02 WAYFINDING PRECEDENTS
- L5.01 TREE PROTECTION SECTIONS

REVISIONS AND ISSUES		
NO.	DATE	DESCRIPTION
1	2024-07-29	ISSUED FOR REZONING
2	2025-03-27	REISSUED FOR REZONING
3	2025-09-29	REISSUED FOR REZONING

**PROJECT**  
GLENLYON NORFOLK  
SCHOOL RENEWAL

**ADDRESS**  
781 RICHMOND AVENUE, VICTORIA, BC

**LEGAL LOT A, SECTION 68, VICTORIA DISTRICT, PLAN VIP57155**

**DRAWING TITLE**  
COVER

Copyright. All rights reserved. Reproduction in whole or in part is prohibited. This drawing as an instrument of service is the property of the Consultant and may not be used in any way without the written permission of this office.

NORTH

SCALE

1:500

PROJECT NO.	23029
DATE	
FILE NAME	23029 PLAN.vwx
PLOTTED	2025-09-29
DRAWN	DH/AP
REVIEWED	DL

DRAWING

L0.00



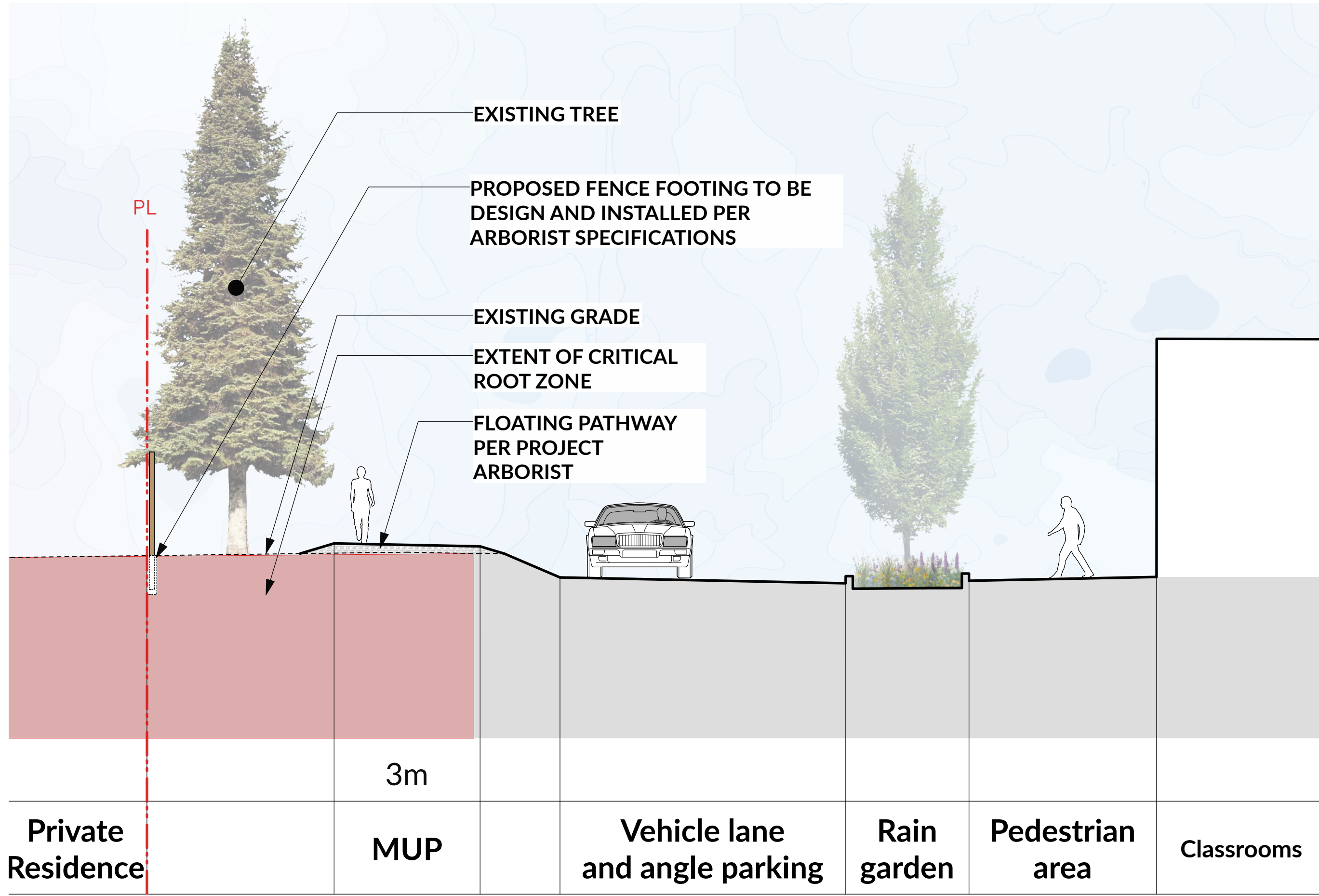

1 Tree Retention Section 1  
Scale: 1:75

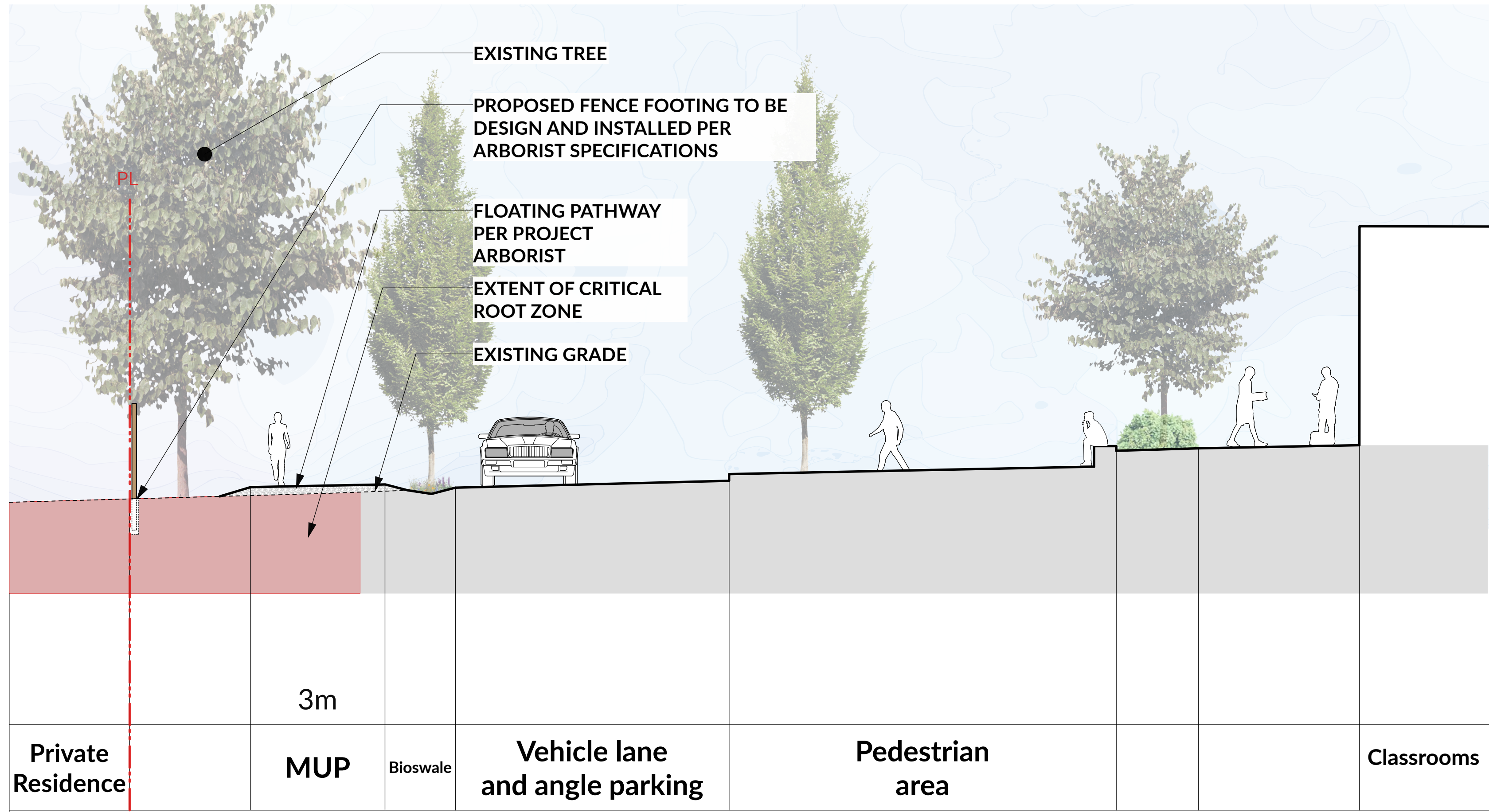

2 Tree Retention Section 2  
Scale: 1:75



KEY MAP 1:1500

REVISIONS AND ISSUES		
NO.	DATE	DESCRIPTION
1	2024-07-29	Issued for Rezoning
2	2025-03-27	Reissued for Rezoning
3	2025-09-29	Reissued for Rezoning

PROJECT  
**GLENLYON NORFOLK  
SCHOOL RENEWAL**

ADDRESS  
781 RICHMOND AVENUE, VICTORIA, BC  
LEGAL LOT A, SECTION 68, VICTORIA  
DISTRICT, PLAN VIP57155

DRAWING TITLE  
**TREE PROTECTION  
SECTIONS**

Copyright: All rights reserved. Reproduction in whole or in part is prohibited. This drawing as an instrument of service is the property of the Consultant and may not be used in any way without the written permission of this office.

NORTH		SCALE	
		AS SHOWN	

PROJECT NO.	23029
DATE	2019-05-10
FILE NAME	23029 SECTIONS.vwx
PLOTTED	2025-09-29
DRAWN	NG
REVIEWED	MC

DRAWING



GLENLYON NORFOLK SCHOOL - DESIGN RATIONALE

Glenlyon Norfolk School welcomes students, families and alumni into the bustling, active heart of campus while engaging with its residential context with public through-paths, cycling infrastructure, rich habitat value, and a continuation of the Gonzales Neighbourhood's signature urban forest. Through thoughtful material choices, careful locating of program and adjacencies, native and adaptive planting, retention of key existing trees, and amenities that welcome the community into the edges of the site, GNS provides an inviting and enriching experience to its community.

The formal entry to GNS is located on Richmond Avenue, with a widened sidewalk, bike lane, and lush rain gardens providing nature-based stormwater management for the site. A dropoff zone for vehicles is bisected by the main pedestrian thoroughway, an east-west spine that leads visitors past a restored Garry Oak meadow and into the interior courtyard.

The courtyard is the centre of student social life in the campus landscape. Using retained soil volumes to provide tactile plantings and flexible lawn space, this space is malleable and oriented to the social life of the campus community. Movable furnishings, spaces for dining, bike parking, timber decking, and feature paving that supports wayfinding completes this bustling hub. Tree plantings at the heart of the courtyard anchors the space.

Moving along the pedestrian thoroughway, visitors emerge onto the playing field, overlooked to the east and north by terraced seat walls, innovative and compelling social spaces for students to perch and eat, talk, bask in the sunshine, and take in the view.

To the west of the field, tucked into the building massing, a playground and half basketball court provide fun and active spaces for students while shielding neighbours from noise.

To the south of the field is an internal street flanked by a generous multi-modal pathway along the southern edge of the site. Permeable paving and lush planting characterize this corridor. This southern pathway provides a pedestrian linkage from Richmond and Laurentian to the Maddison Street Greenway, and features a bike repair amenity and bike parking. At the southeastern corner of the site, the pathway terminates at a crossroads where Richardson and Maddison meet. A community gathering space provides seating and a natural meeting place for school community and neighbours alike.

Moving north along the Maddison Street Greenway, this edge supports a parklike environment. Bench seating is nestled within this green linear park, immersing passersby in this urban habitat.

The northern boundary of the site is characterized by a robust existing tree canopy and restored native plant ecology. This quiet forest walk is hugged on all sides by trees, leading past townhomes with feature planting to an urban woodland, replete with firs, oaks, and ferns. This substantial buffer provides habitat value and provides privacy for neighbours. A public walkway connects Maddison to Bank Street. Further west, a private pathway skirts an outdoor classroom and a bike parking amenity tucked into the forest.

Conceived of with both the school community and the larger Gonzales community in mind, the GNS Renewal Plan provides a cohesive and unified vision that both looks inwards to students, staff, families and alumni, and outwards to the larger community of the neighbourhood and its ecology.

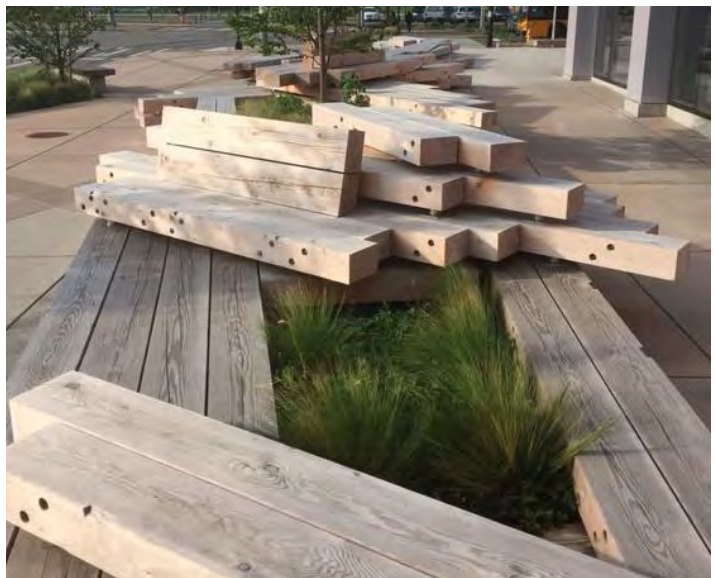
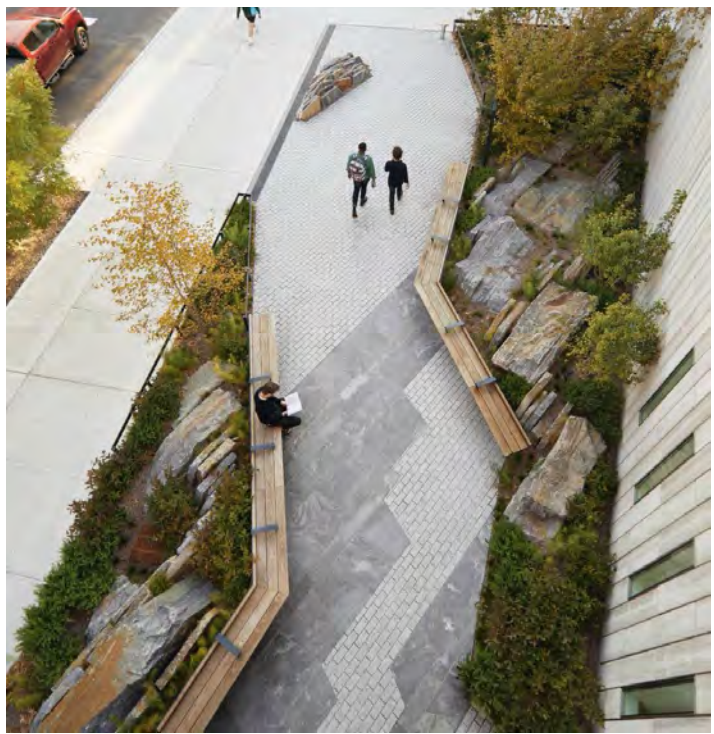

LANDSCAPE PLAN LEGEND

- 1** FLEXIBLE PLAZA & FIRE ACCESS  
- Special paving  
- Perimeter planting  
- Perimeter seating

- 2** STUDENT COMMONS  
- Flexible lawn  
- Timber platform seating/ stage  
- Moveable Furnishings  
- Planting

- 3** THEATRE SPILLOUT  
- Planting  
- Seating

- 4** MEWS  
- Moveable furnishings  
- Special Paving

- 5** INTERNAL ROAD  
- Special paving  
- Parking

- 6** SHARED MULTI-MODAL PATHWAY  
- Coloured concrete  
- Screening planting along property line

- 7** STUDENT DROP-OFF  
- Pedestrian pathways from Richmond  
- Formal gateway planting  
- Perimeter seating

- 8** RICHMOND STREETScape  
- Rain gardens  
- Sidewalk and bike lane  
- Boulevard per COV standards

- 9** THE FOREST WALK - PRIVATE  
- Woodland planting  
- Meandering pathway  
- Habitat opportunities

- 10** OUTDOOR CLASSROOM SPACE

- 11** FLEXIBLE SEATING AREA  
- Views to field  
- Lush planting  
- Moveable furnishings

- 12** SEAT WALL SPECTATOR ZONE

- 13** RESIDENTIAL YARDS  
- Shared pathway

- 14** PLANTED SLOPE

- 15** SEAT STEP SPECTATOR ZONE

- 16** MADDISON GREENWAY  
- Sidewalk  
- Substantial boulevard planting  
- Pocket seating zones

- 17** ACCESSIBLE RAMP TO FIELD

- 18** DINING SPILLOUT

- 19** PLAY ZONE

- 20** BASKETBALL COURT (below)

- 21** OUTDOOR MAKER SPACE  
- Large harvest tables  
- Storage  
- Lush planting

- 22** BIKE PARKING AND AMENITY

- 23** RESTORED GARRY OAK MEADOW  
- Foot paths

- 24** SURFACE PARKING AREA

- 25** SOUTHERN PLANT BUFFER  
- Dense screening planting  
- 6' - 8' tall fence

- 26** LOADING ZONE (back-of-house)

- 27** UNDERGROUND PARKING ENTRANCE

- 28** RESIDENTIAL PARKING

- 29** GROUP/SPORTS TEAM SEATING STEPS

- 30** COMMUNITY GATHERING NODE

- 31** STUDENT BUS SPILLOUT AREA

- 32** RAIN GARDEN SEATING AREA

PWL  
PARTNERSHIP

5th Floor, East Asiatic House  
1201 West Pender St. Vancouver, BC V6E 2V2  
T 604.688.6111  
www.pwlpартnership.com

REVISIONS AND ISSUES		
NO.	DATE	DESCRIPTION
1	2024-07-29	ISSUED FOR REZONING
2	2025-03-27	REISSUED FOR REZONING
3	2025-09-29	REISSUED FOR REZONING

PROJECT  
GLENLYON NORFOLK  
SCHOOL RENEWAL

ADDRESS  
781 RICHMOND AVENUE, VICTORIA, BC

LEGAL LOT A, SECTION 68, VICTORIA  
DISTRICT, PLAN VIP57155

DRAWING TITLE  
DESIGN RATIONALE

Copyright: All rights reserved. Reproduction in whole or in part is prohibited. This drawing as an instrument of service is the property of the Consultant and may not be used in any way without the written permission of this office.

NORTH	SCALE
-------	-------

PROJECT NO.	23029
DATE	
FILE NAME	23029 PLAN.vwx
PLOTTED	2025-09-29
DRAWN	DH/AP
REVIEWED	DL

DRAWING

L0.01



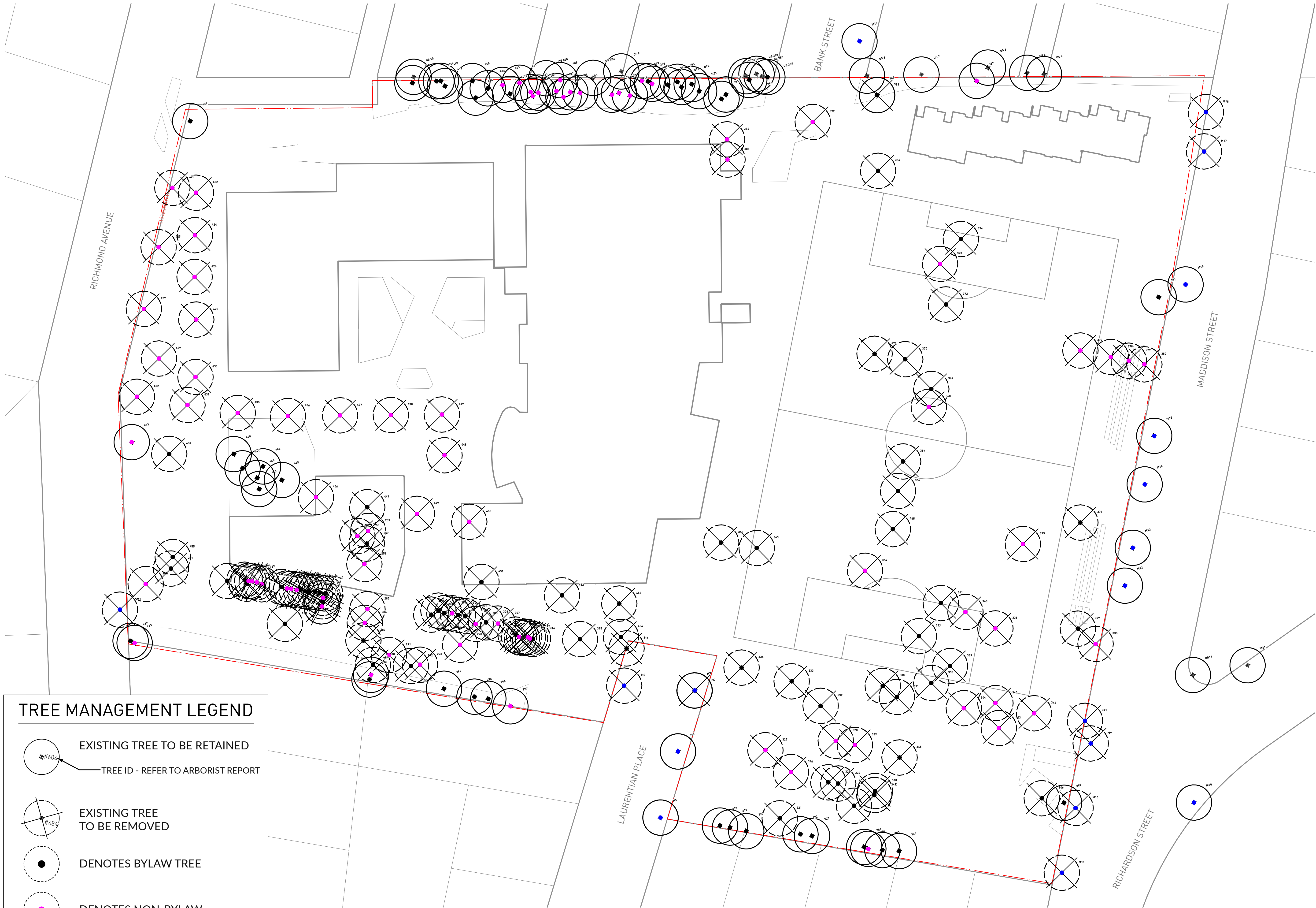



TREE MANAGEMENT LEGEND



EXISTING TREE TO BE RETAINED



EXISTING TREE TO BE REMOVED



DENOTES BYLAW TREE



DENOTES NON-BYLAW TREE



DENOTES MUNICIPAL TREE

TREE ID - REFER TO ARBORIST REPORT



PWL

PARTNERSHIP

5th Floor, East Asiatic House  
1201 West Pender St. Vancouver, BC V6E 2V2  
T 604.688.6111  
www.pwlpartnership.com

REVISIONS AND ISSUES		
NO.	DATE	DESCRIPTION
1	2024-07-29	ISSUED FOR REZONING
2	2025-03-27	REISSUED FOR REZONING
3	2025-09-29	REISSUED FOR REZONING

PROJECT

GLENLYON NORFOLK  
SCHOOL RENEWAL

ADDRESS

781 RICHMOND AVENUE, VICTORIA, BC

LEGAL LOT A, SECTION 68, VICTORIA  
DISTRICT, PLAN VIP57155

DRAWING TITLE

TREE MANAGEMENT  
PLAN

Copyright: All rights reserved. Reproduction in whole or in part is prohibited. This drawing as an instrument of service is the property of the Consultant and may not be used in any way without the written permission of this office.

NORTH

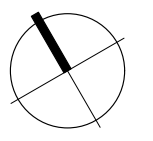

SCALE

1:400

PROJECT NO.	23029
DATE	
FILE NAME	23029 PLAN.vwx
PLOTTED	2025-09-29
DRAWN	DH/AP
REVIEWED	DL
DRAWING	

L0.02





TREE REPLACEMENT LEGEND

LEGEND		TOTAL #
		On Site / Off Site
	1:1 Large Replacement Tree per Schedule E Part 1	16 / 0
	1:1 Medium Replacement Tree per Schedule E Part 1	51 / 11
	2:1 Small Replacement Tree per Schedule E Part 2	60 / 0
	Non-Replacement Proposed Trees	7 / 0

Tree Status	# Existing	# Removed	Replacement Trees Proposed
Onsite Protected Trees	89	54	85
Onsite Protected Hedges	3	3	10
Private Offsite Trees	11	0	0
Municipal Trees	20	8	11
TOTAL ONSITE TREES: 134			
Total Onsite Trees Required: 175			

REVISIONS AND ISSUES		
NO.	DATE	DESCRIPTION
1	2024-07-29	ISSUED FOR REZONING
2	2025-03-27	REISSUED FOR REZONING
3	2025-09-29	REISSUED FOR REZONING

PROJECT  
GLENLYON NORFOLK  
SCHOOL RENEWAL

ADDRESS  
781 RICHMOND AVENUE, VICTORIA, BC  
  
LEGAL LOT A, SECTION 68, VICTORIA  
DISTRICT, PLAN VIP57155

DRAWING TITLE  
TREE REPLACEMENT  
PLAN

Copyright: All rights reserved. Reproduction in whole or in part is prohibited. This drawing as an instrument of service is the property of the Consultant and may not be used in any way without the written permission of this office.

NORTH

SCALE

1:400

PROJECT NO.	23029
DATE	
FILE NAME	23029 PLAN.vwx
PLOTTED	2025-09-29
DRAWN	DH/AP
REVIEWED	DL
DRAWING	





**TREE MANAGEMENT STRATEGY**

The GNS School site has a number of existing trees that will be retained and incorporated into the final phased landscape design. However, there are also a number of existing trees that are going to be removed for this development. The landscape design includes many proposed trees to not only make up for this loss, but to also further enhance the environment of the school grounds and surrounding community.

While the promotion of local biodiversity will be one of the main goals of the landscape plan, consideration for native adaptive tree species will also be included for which can flourish in typically altered conditions including, above ground planters, soils on slab and microclimates affected by climate change. Overall these primary objectives will aim to satisfy the tree replacement requirements and maximum desired canopy cover to the existing site.

At this time, the project is in the early stages and a complete Arborist Report will be done once the project advances. A draft Arborist Report has been provided that includes an inventory of the existing trees on site and some arboricultural observations.

**TREE PLANTING AND REPLACEMENT**

- Selection of native or native adaptive tree species to consider form and character, habitat value and climate resiliency appropriate for the existing site.
- Restore pre-development landscapes and determine opportunities for replanting of Garry Oak ecosystem plantings/tree communities.
- Provide minimum 900mm soil depth for all proposed trees to ensure healthy root growth and adequate soil volume for all tree types and species.
- Site all trees a minimum 2m away from all proposed building elements as per the City of Victoria Tree Protection Bylaws.
- Support tree growth and health with the inclusion of soil cells in all areas where trees

REVISIONS AND ISSUES		
NO.	DATE	DESCRIPTION
1	2024-07-29	ISSUED FOR REZONING
2	2025-03-27	REISSUED FOR REZONING
3	2025-09-29	REISSUED FOR REZONING

PROJECT  
**GLENLYON NORFOLK  
SCHOOL RENEWAL**

ADDRESS  
781 RICHMOND AVENUE, VICTORIA, BC

LEGAL LOT A, SECTION 68, VICTORIA  
DISTRICT, PLAN VIP57155

DRAWING TITLE  
**LANDSCAPE PLAN**

Copyright. All rights reserved. Reproduction in whole or in part is prohibited. This drawing as an instrument of service is the property of the Consultant and may not be used in any way without the written permission of this office.

NORTH

SCALE

1:400

PROJECT NO.	23029
DATE	
FILE NAME	23029 PLAN.vwx
PLOTTED	2025-09-29
DRAWN	DH/AP
REVIEWED	DL
DRAWING	





REVISIONS AND ISSUES

NO.	DATE	DESCRIPTION
1	2024-07-29	ISSUED FOR REZONING
2	2025-03-27	REISSUED FOR REZONING
3	2025-09-29	REISSUED FOR REZONING

PROJECT

GLENLYON NORFOLK  
SCHOOL RENEWAL

ADDRESS

781 RICHMOND AVENUE, VICTORIA, BC

LEGAL LOT A, SECTION 68, VICTORIA  
DISTRICT, PLAN VIP57155

DRAWING TITLE

LANDSCAPE PLAN  
WITH GREEN ROOF

Copyright. All rights reserved. Reproduction in whole or in part is prohibited. This drawing as an instrument of service is the property of the Consultant and may not be used in any way without the written permission of this office.

NORTH

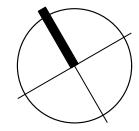

SCALE

1:400

PROJECT NO. 23029

DATE

FILE NAME 23029 PLAN.vwx

PLOTTED 2025-09-29

DRAWN DH/AP REVIEWED DL

DRAWING

L1.02



GARRY OAK MEADOW



*Quercus garryana*,  
Garry oak



*Camassia quamash*  
Blue Camas



*Allium cernuum*  
Nodding Onion



*Elymus glaucus*,  
Blue wildrye



*Symphoricarpos albus*,  
Snowberry



*Arbutus meziesii*,  
Arbutus

WOODLAND CHARACTER



*Cornus nuttalli*, Pacific  
dogwood



*Pseudotsuga menziesii*,  
Douglas Fir



*Polystichum munitum*,  
Western sword fern



*Maianthemum  
dilatutum* 'False Lily of  
the Valley'

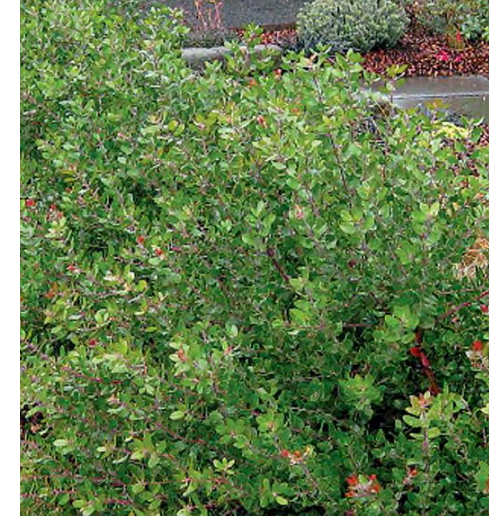

*Vaccinium ovatum*,  
'Evergeen  
Huckleberry'



*Lupinus bicolor*,  
*Two-coloured lupin*

GREENWAY PLANTING



*Deschampsia cespitosa*  
'Tufted Hair Grass'



*Clethra alnifolia*, 'Ruby  
Spice' summersweet



*Dryopteris arguta*,  
Coastal wood fern



*Echinacea purpurea*,  
Purple cone flower

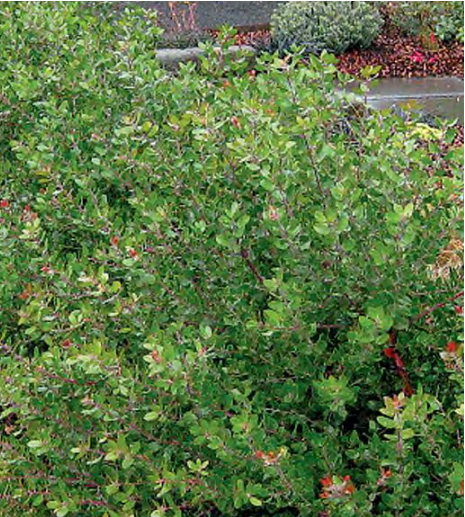

*Vaccinium ovatum*,  
'Evergeen  
Huckleberry'



*Pinus contorta* var.  
*contorta*, Shore pine



*Larix decidua*  
'European larch'



*Malus fusca*, Pacific  
crabapple



*Eriophyllum lamatum* ,  
Woolly sunflower

RESIDENTIAL PLANTING



*Deschampsia cespitosa*  
'Tufted Hair Grass'

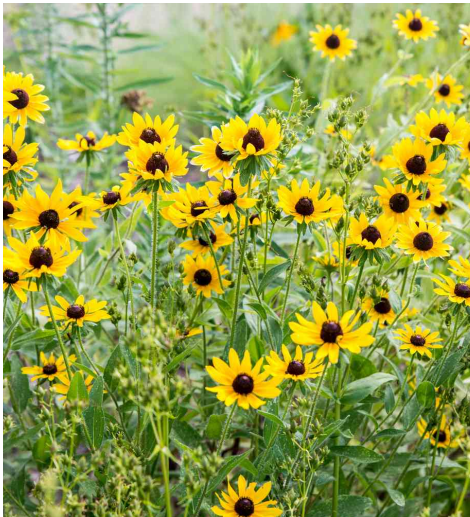

*Rudbeckia fulgida*  
'Goldstrum',  
black-eyed Susan



*Cornus kousa* 'Satomi',  
Satomi dogwood



*Cornus canadensis*,  
bunchberry

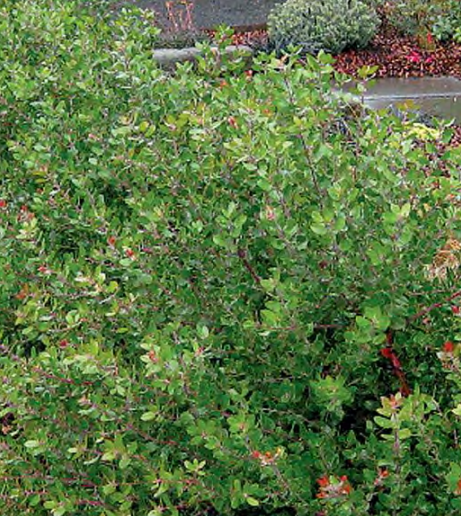

*Vaccinium ovatum*,  
'Evergeen  
Huckleberry'

RAIN GARDEN



*Acer rubrum*,  
Red maple



*Sambucus racemosa*,  
Red elderberry



*Rosa nutkana*,  
Nootka Rose



*Myrica gale*,  
Bog myrtle



*Carex obnupta*,  
Slough sedge



*Gaultheria shallon*,  
Salal



*Iris setosa*,  
Dwarf Arctic iris



*Carex stipata*,  
Awl fruited sedge



*Juncus patens*  
'Carmen's Grey',  
Carmen's Gray rush

POCKET PLANTING



*Sedum 'Autumn Joy'*,  
Autumn Joy  
Stonecrop



*Pennisetum  
alopecuroides*,  
Fountain Grass



*Achillea millefolium*,  
Yarrow



*Fragaria vesca*,  
Woodland strawberry



*Rudbeckia fulgida*  
'Goldstrum',  
black-eyed Susan

MUNICIPAL REPLACEMENT TREES



*Acer rubrum*, Red  
maple



*Quercus garryana*,  
Garry oak



*Prunus cerasifera*,  
Flowering plum



*Gleditsia Tricanthos*,  
Honey locust



PARTNERSHIP

5th Floor, East Asiatic House  
1201 West Pender St. Vancouver, BC V6E 2V2  
T 604.688.6111

www.pwlpартnership.com

REVISIONS AND ISSUES		
NO.	DATE	DESCRIPTION
1	2024-07-29	ISSUED FOR REZONING
2	2025-03-27	REISSUED FOR REZONING
3	2025-09-29	REISSUED FOR REZONING

PROJECT  
GLENLYON NORFOLK  
SCHOOL RENEWAL

ADDRESS  
781 RICHMOND AVENUE, VICTORIA, BC

LEGAL LOT A, SECTION 68, VICTORIA  
DISTRICT, PLAN VIP57155

DRAWING TITLE  
PLANT LIST

Copyright: All rights reserved. Reproduction in whole or in part is prohibited. This drawing as an instrument of service is the property of the Consultant and may not be used in any way without the written permission of this office.

NORTH	SCALE
	NTS

PROJECT NO.	23029
DATE	
FILE NAME	23029 PLAN.vwx
PLOTTED	2025-09-29
DRAWN	DH/AP
REVIEWED	DL
DRAWING	

L2.01



REVISIONS AND ISSUES		
NO.	DATE	DESCRIPTION
1	2024-07-29	ISSUED FOR REZONING
2	2025-03-27	REISSUED FOR REZONING
3	2025-09-29	REISSUED FOR REZONING

PROJECT  
**GLENLYON NORFOLK  
SCHOOL RENEWAL**

ADDRESS  
781 RICHMOND AVENUE, VICTORIA, BC  
  
LEGAL LOT A, SECTION 68, VICTORIA  
DISTRICT, PLAN VIP57155

DRAWING TITLE  
**PLANTING PLAN**

Copyright. All rights reserved. Reproduction in whole or in part is prohibited. This drawing as an instrument of service is the property of the Consultant and may not be used in any way without the written permission of this office.

NORTH

SCALE

1:500

PROJECT NO.	23029
DATE	
FILE NAME	23029 PLAN.vwx
PLOTTED	2025-09-29
DRAWN	DH/AP
REVIEWED	DL

DRAWING

L2.02



PLANTING ZONES LEGEND

- POCKET PLANTING
- GARRY OAK MEADOW
- WOODLAND CHARACTER
- RAIN GARDEN
- GREENWAY EDGE
- LAWN
- RESIDENTIAL CHARACTER
- GREEN ROOF PLANTING
- Streetscape Planting to be per City of Victoria Standard Planting



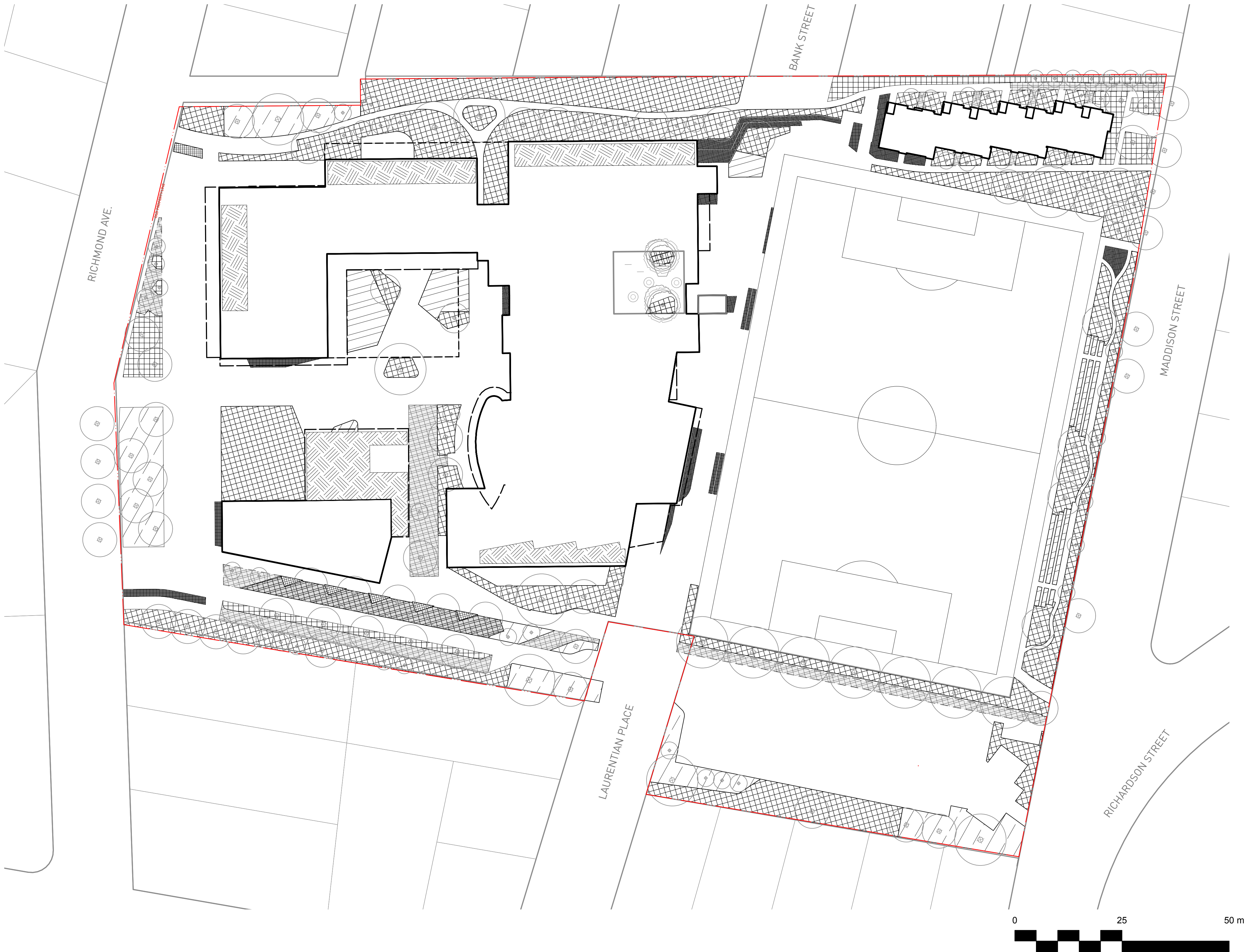

SOIL DEPTH LEGEND

150mm

450mm

900mm

BIOFILTRATION GROWING MEDIUM - 900mm

SOIL CELLS - 1000mm

REVISIONS AND ISSUES		
NO.	DATE	DESCRIPTION
1	2024-07-29	ISSUED FOR REZONING
2	2025-03-27	REISSUED FOR REZONING
3	2025-09-29	REISSUED FOR REZONING

PROJECT

GLENLYON NORFOLK SCHOOL RENEWAL

ADDRESS

781 RICHMOND AVENUE, VICTORIA, BC

LEGAL LOT A, SECTION 68, VICTORIA DISTRICT, PLAN VIP57155

DRAWING TITLE

SOIL DEPTH PLAN

Copyright. All rights reserved. Reproduction in whole or in part is prohibited. This drawing as an instrument of service is the property of the Consultant and may not be used in any way without the written permission of this office.	
NORTH	SCALE
	1:500
PROJECT NO. 23029	
DATE	
FILE NAME 23029 PLAN.vwx	
PLOTTED 2025-09-29	
DRAWN DH/AP	REVIEWED DL
DRAWING	



RAINWATER STRATEGY PRELIMINARY CALCULATION			
LANDSCAPE TYPE	TOTAL AREA	SIZING FACTOR	CALCULATED DRAINAGE AREA
<div></div> Rain Garden	930sqm Base Area	5%	18,600sqm
<div></div> Bioswale	80sqm Base Area	15%	540sqm
<div></div> Extensive Green Roof	1,025sqm	Green Roof footprint only	
<div></div> Soft Landscape	5,910sqm	Soft Landscape footprint only	
<div></div> Impermeable Surface	18,861sqm		
TOTAL			19,140sqm

NOTE: ALL FIGURES ARE PRELIMINARY CALCULATIONS PER THE CITY OF VICTORIA PROFESSIONAL RAINWATER MANAGEMENT STANDARDS AND WILL BE REFINED THROUGH FUTURE DESIGN PHASES.

RAINWATER MANAGEMENT STRATEGY

One of the design goals of the Glenlyon Norfolk School Renewal is to positively contribute to stormwater management. Strategies like rain gardens, bioswales, permeable paving, and green roofs will be leveraged to increase environmental sustainability. A key part of this strategy is the integration with existing stormwater infrastructure to ensure seamless drainage connectivity, preventing overflow during heavy rainfall events. Green roofs provide the possibility of the capturing and local treatment of rainwater that can be used for irrigation, toilet and urinal flushing and other non-potable uses.

Compliance with the City if Victoria regulations and environmental considerations will ensure that the chosen plants and materials minimize ecological impact while also enhancing the schools resilience against climate change.

These green infrastructure features will serve as practical tools for teaching environmental stewardship and sustainability to staff and students at the school as well as the surrounding community.



REVISIONS AND ISSUES		
NO.	DATE	DESCRIPTION
1	2024-07-29	ISSUED FOR REZONING
2	2025-03-27	REISSUED FOR REZONING
3	2025-09-29	REISSUED FOR REZONING

PROJECT

GLENLYON NORFOLK SCHOOL RENEWAL

ADDRESS

781 RICHMOND AVENUE, VICTORIA, BC

LEGAL LOT A, SECTION 68, VICTORIA DISTRICT, PLAN VIP57155

DRAWING TITLE

RAINWATER MANAGEMENT PLAN

Copyright. All rights reserved. Reproduction in whole or in part is prohibited. This drawing as an instrument of service is the property of the Consultant and may not be used in any way without the written permission of this office.

NORTH

SCALE

1:600

PROJECT NO.	23029
DATE	
FILE NAME	23029 PLAN.vwx
PLOTTED	2025-09-29
DRAWN	DH/AP
REVIEWED	DL



Green Roof



Rain Garden



Bioswale

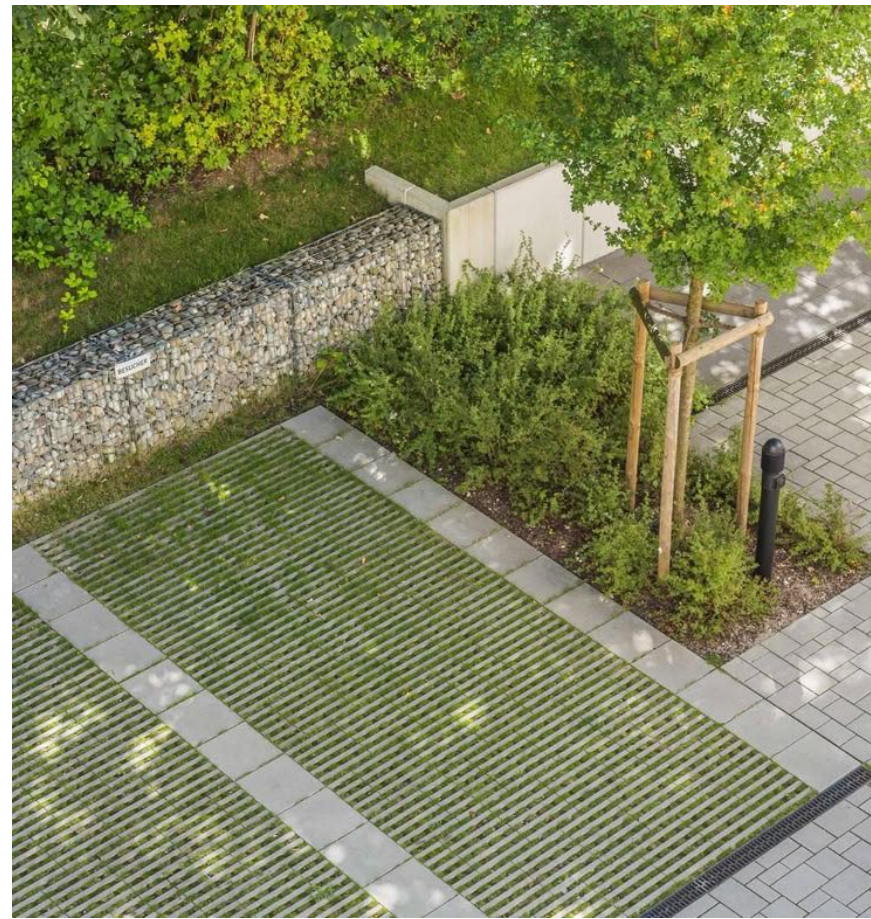

Permeable Paving



Soft Landscape



REVISIONS AND ISSUES		
NO.	DATE	DESCRIPTION
1	2024-07-29	ISSUED FOR REZONING
2	2025-03-27	REISSUED FOR REZONING
3	2025-09-29	REISSUED FOR REZONING

PROJECT  
GLENLYON NORFOLK  
SCHOOL RENEWAL

ADDRESS  
781 RICHMOND AVENUE, VICTORIA, BC

LEGAL LOT A, SECTION 68, VICTORIA  
DISTRICT, PLAN VIP57155

DRAWING TITLE  
WAYFINDING PLAN

Copyright. All rights reserved. Reproduction in whole or in part is prohibited. This drawing is an instrument of service is the property of the Consultant and may not be used in any way without the written permission of this office.

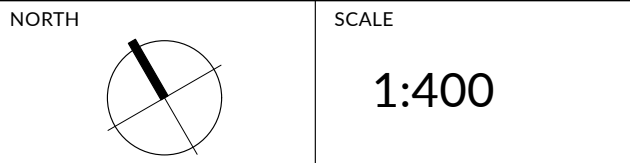

PROJECT NO.	23029
DATE	
FILE NAME	23029 PLAN.vwx
PLOTTED	2025-09-29
DRAWN	DH/AP
REVIEWED	DL
DRAWING	

L4.01



**PG PRIVATE GNS CAMPUS GATEWAY**  
Significant entry points to the GNS campus with no public access.

- Arbour or alternative structural element
- Lockable gate

**G GNS CAMPUS GATEWAYS**  
Significant entry points to GNS that may allow community access. These gateway features may borrow form and materials from the private gateways, but should differ overall. These gateway features will serve as a signifier to community members that they have entered GNS campus. In some cases they may be paired with a wayfinding sign that has more direct messaging.

- Structural element (may include bench)
- Special paving
- Planting
- Lighting

**H HERITAGE AND PLACE MAKING**  
Commemorate and tell the story of the GNS as a school and long standing place in the community.

- Traditional heritage signage
- Pavers
- Public art
- Planting and landscape elements

**W WAYFINDING**  
Located throughout the campus to provide directional information to students, staff, and visitors. Designed for pedestrian and cyclist use.

- Sign posts
- Pavement markings
- Bollards
- Lighting

**VW VEHICULAR WAYFINDING**  
Located along the Richmond drop-off, internal road, and parking areas to provide directional informations and instructions to drivers (students, staff, and visitors)

- Sign posts
- Pavement markings
- Bollards
- Lighting



H

HERITAGE AND PLACEMAKING



VW

VEHICULAR WAYFINDING



W

PEDESTRIAN WAYFINDING

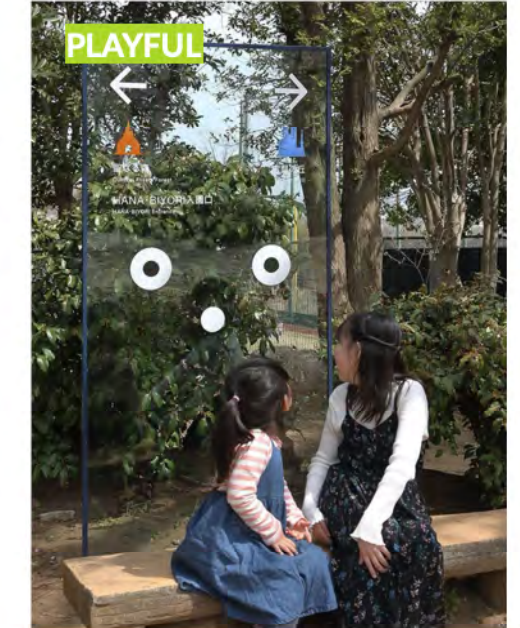

PG

PRIVATE GNS CAMPUS GATEWAY



G

GNS CAMPUS GATEWAY - COMMUNITY



INTEGRATED DESIGN FAMILY ACROSS ALL WAYFINDING

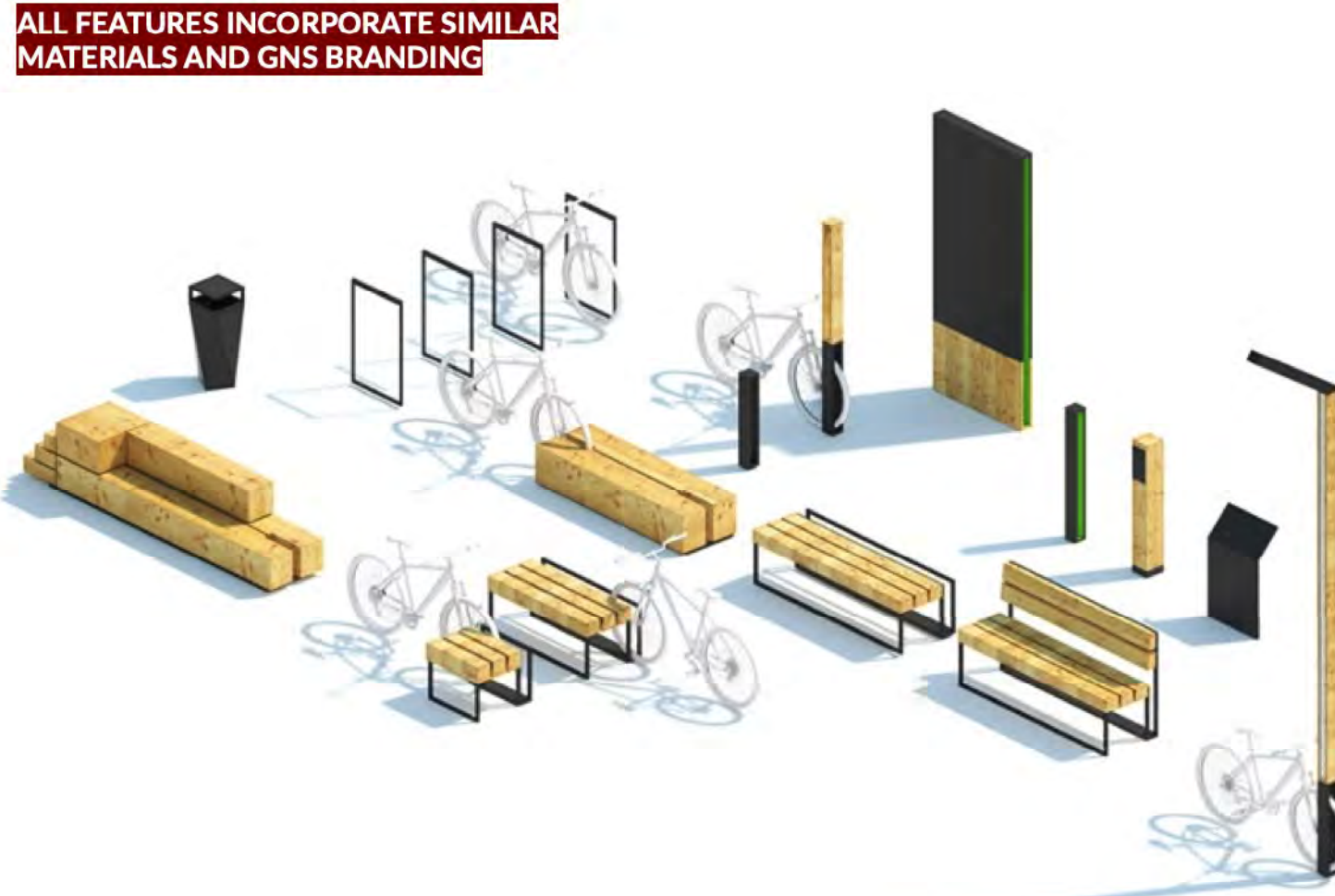

PWL  
PARTNERSHIP

5th Floor, East Asiatic House  
1201 West Pender St, Vancouver, BC V6E 2V2  
T 604.688.6111  
www.pwlpартnership.com

REVISIONS AND ISSUES	
NO.	DATE
1	2024-07-29
2	2025-03-27
3	2025-09-29

DESCRIPTION	
ISSUED FOR REZONING	
REISSUED FOR REZONING	
REISSUED FOR REZONING	

PROJECT

GLENLYON NORFOLK SCHOOL RENEWAL

ADDRESS  
781 RICHMOND AVENUE, VICTORIA, BC

LEGAL LOT A, SECTION 68, VICTORIA DISTRICT, PLAN VIP57155

DRAWING TITLE  
WAYFINDING PRECEDENTS

Copyright. All rights reserved. Reproduction in whole or in part is prohibited. This drawing as an instrument of service is the property of the Consultant and may not be used in any way without the written permission of this office.

NORTH	SCALE
	NTS

PROJECT NO.	23029
DATE	
FILE NAME	23029 PLAN.vwx
PLOTTED	2025-09-29
DRAWN	DH/AP
REVIEWED	DL

DRAWING

L4.02