



## CONTACTS

**OWNER**

Aryze Developments Inc.  
1839 Fairfield Road  
Victoria, BC V8S 1G9

Juan Crespi  
juan@aryze.ca  
250.661.4493

## ARCHITECT

Cascadia Architects  
101 - 804 Broughton Street  
Victoria, BC V8W 1E4

Gregory Damant, Architect AIBC  
greg@cascadiaarchitects.ca  
250.590.3223

## LANDSCAPE DESIGNER

Biophilia  
1608 Camosun Street  
Victoria, BC V8T 3E6

Bianca Bodley  
bianca@biophiliccollective.ca  
250.590.1156

**CIVIL ENGINEER**

McElhanney  
500 - 3960 Quadra Street  
Victoria, BC V8X 4A3

Nathan Dunlop  
ndunlop@mcelhanney.com  
778.746.7417

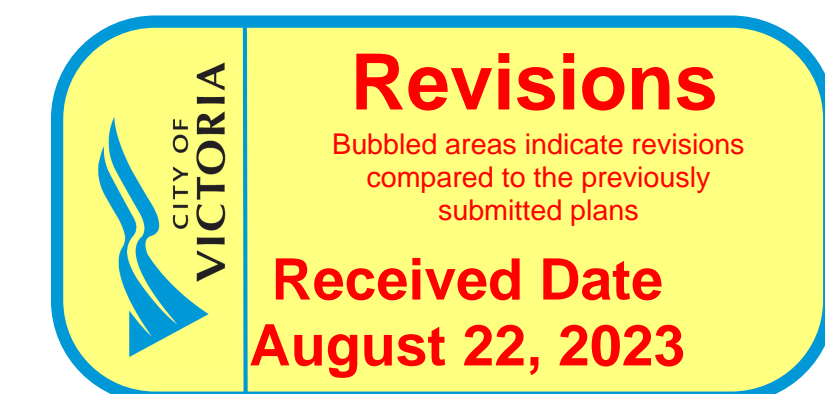

## LIST OF DRAWINGS

## ARCHITECTURAL

- A-000 COVER
- A-009 PERSPECTIVES
- A-010 PERSPECTIVE & WINDOW OVERLAY
- A-011 CONTEXT ELEVATIONS & PERSPECTIVES
- A-012 SHADOW STUDIES
- A-050 SITE PLAN & PROJECT DATA
- A-051 ZONING CALCULATIONS
- A-052 CODE REVIEW
- A-053 SPATIAL SEPARATION
- A-101 LEVEL 1 PROPOSED PLAN
- A-102 LEVEL 2 PROPOSED PLAN
- A-103 LEVEL 3 PROPOSED PLAN
- A-104 LEVEL 4 PROPOSED PLAN
- A-200 EXTERIOR ELEVATIONS
- A-201 EXTERIOR ELEVATIONS
- A-301 BUILDING SECTIONS

**CIVIL**

- C-1 PRELIMINARY CIVIL PLAN

## LANDSCAPE

- L-1 LANDSCAPE SITE PLAN
- L-1.1 PAVEMENT SPECIFICATIONS
- L-2 UPPER LEVEL LANDSCAPE PLAN
- L-3 TREE REMOVAL PLAN
- L-4 TREE PLANTING PLAN
- L-4.1 SOIL VOLUME ANALYSIS
- L-5 GROUND FLOOR PLANTING PLAN
- L-6 UPPER LEVELS PLANTING PLAN
- L-7 DETAILS



PROJECT LOCATION PLAN (NTS)



PROJECT SITE (NTS)

Copyright reserved. These drawings and the design contained therein or which may be inferred therefrom are, and at all times remain, the exclusive property of Cascadia Architects Inc. Cascadia Architects holds the copyright and ownership in the said drawings, which cannot be used for any purpose without the express written consent of Cascadia Architects.

ARYZE

1733-1737 Fairfield Rd

AUGUST 21, 2023

Project #	2123	Date	AUGUST 21, 2023
Sheet #	A-000	Revision	<div> <div>5</div> <div>Aug 18, 2023</div> </div>

CASCADIA ARCHITECTS  
INC

101 - 804 Broughton Street

Victoria BC V8V 3J6 Canada  
250.590.3223

cascadiaarchitects  
.ca





1 BEECHWOOD ELEVATION PERSPECTIVE  
SCALE = 1 : 100



2 FAIRFIELD PEDESTRIAN VIEW  
SCALE = 1 : 100

4	DPIRZ Rev2	Jan 26, 2023
3	DPIRZ Rev1	July 20, 2022
2	DPIRZ Submission	April 29, 2022
1	Development Tracker Application	March 7, 2022
NO.	DESCRIPTION	DATE

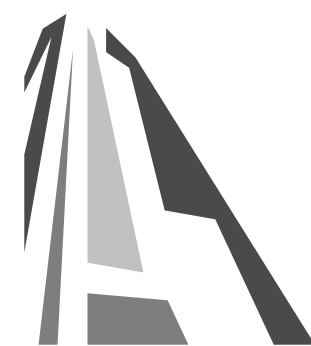

CASCADIA ARCHITECTS INC

Copyright reserved. These drawings and the design contained therein or which may be inferred therefrom are, and at all times remain, the exclusive property of Cascadia Architects Inc. Cascadia Architects holds the copyright and ownership in the said drawings, which cannot be used for any purpose without the express written consent of Cascadia Architects.

Project		1733-1737 Fairfield Rd	
		ARYZE	
Sheet Name		PERSPECTIVES	
Date		AUGUST 21, 2023	
Scale	1 : 100	Project #	2123
		Revision	4
		Jan 26, 2023	
		Sheet #	A-009

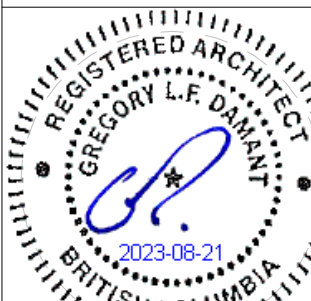



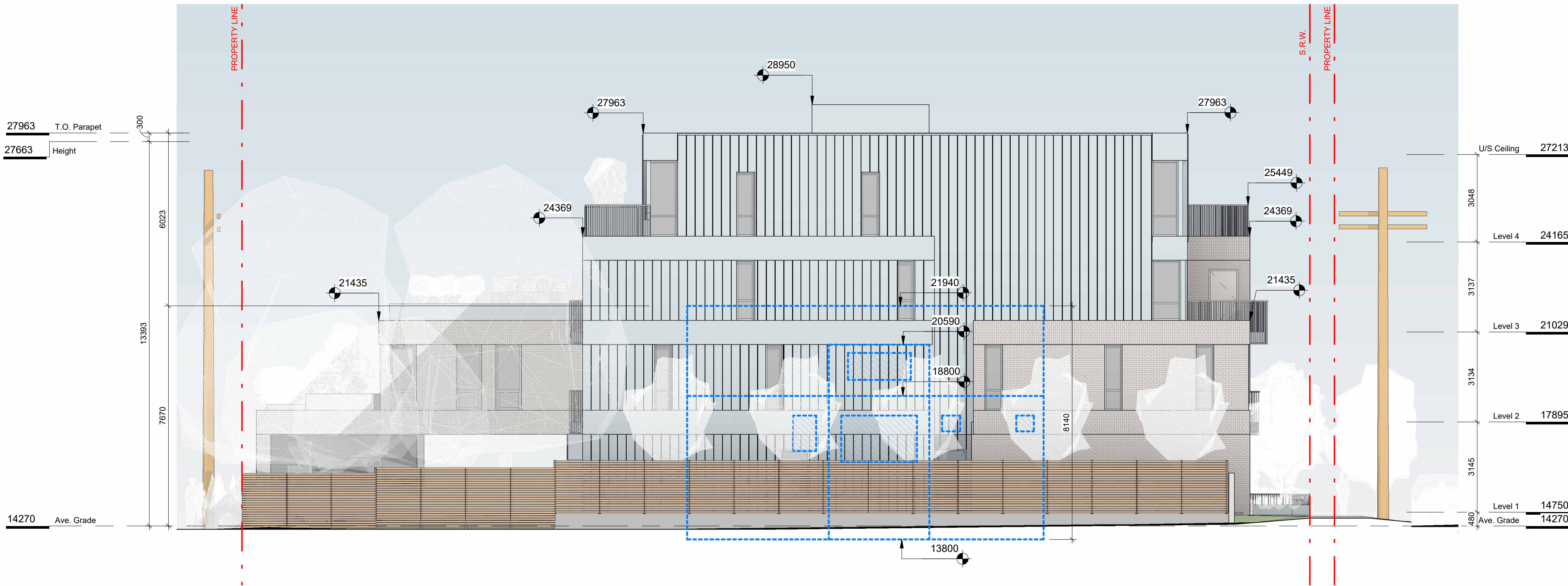

1 WINDOW OVERLAY NE ELEVATION  
SCALE = 1 : 100



2 FAIRFIELD NORTH PERSPECTIVE  
SCALE = 1 : 100

4	DPIRZ Rev2	Jan 26, 2023
3	DPIRZ Rev1	July 20, 2022
NO.	DESCRIPTION	DATE

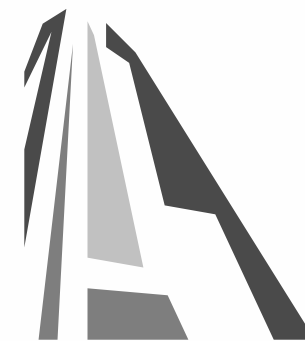

CASCADIA ARCHITECTS INC

Copyright reserved. These drawings and the design contained therein or which may be inferred therefrom are, and at all times remain, the exclusive property of Cascadia Architects Inc. Cascadia Architects holds the copyright and ownership in the said drawings, which cannot be used for any purpose without the express written consent of Cascadia Architects.

Project	1733-1737 Fairfield Rd	ARYZE
Sheet Name	PERSPECTIVE & WINDOW OVERLAY	
Date	AUGUST 21, 2023	
Scale	1 : 100	Project # 2123
Revision	Jan 26, 2023	4
Sheet #	A-010	

DRAFT







1 CONTEXT PERSPECTIVE FAIRFIELD ROAD  
SCALE = 1 : 100

2 CONTEXT PERSPECTIVE BEECHWOOD AVE  
SCALE = 1 : 100

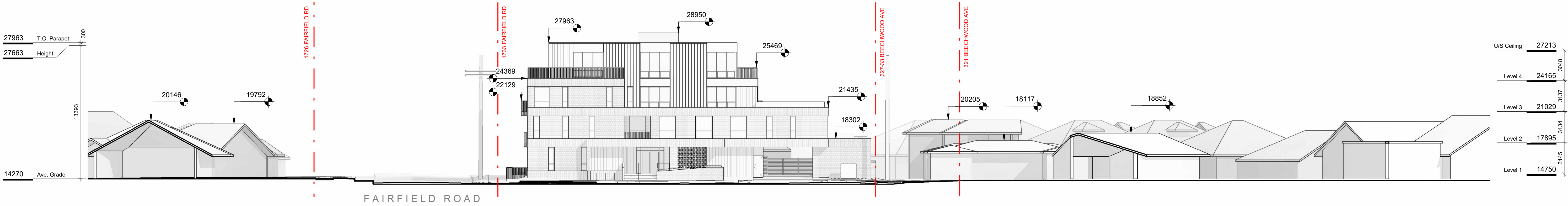

3 CONTEXT ELEVATION - BEECHWOOD AVENUE  
SCALE = 1 : 200



4 CONTEXT ELEVATION - FAIRFIELD ROAD  
SCALE = 1 : 200

4	DPIRZ Rev2	Jan 26, 2023
2	DPIRZ Submission	April 29, 2022
1	Development Tracker Application	March 7, 2022
NO.	DESCRIPTION	DATE

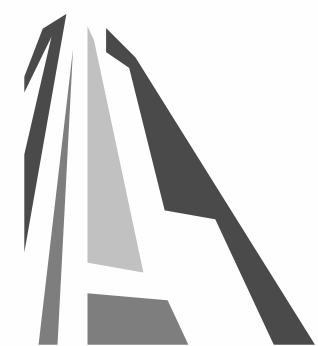

CASCADIA ARCHITECTS INC

Copyright reserved. These drawings and the design contained therein or which may be inferred therefrom are, and at all times remain, the exclusive property of Cascadia Architects Inc. Cascadia Architects holds the copyright and ownership in the said drawings, which cannot be used for any purpose without the express written consent of Cascadia Architects.

Project 1733-1737 Fairfield Rd		ARYZE
Sheet Name CONTEXT ELEVATIONS & PERSPECTIVES		
Date AUGUST 21, 2023		
Scale As indicated	Project # 2123	Revision Jan 26, 2023
Sheet # A-011		4





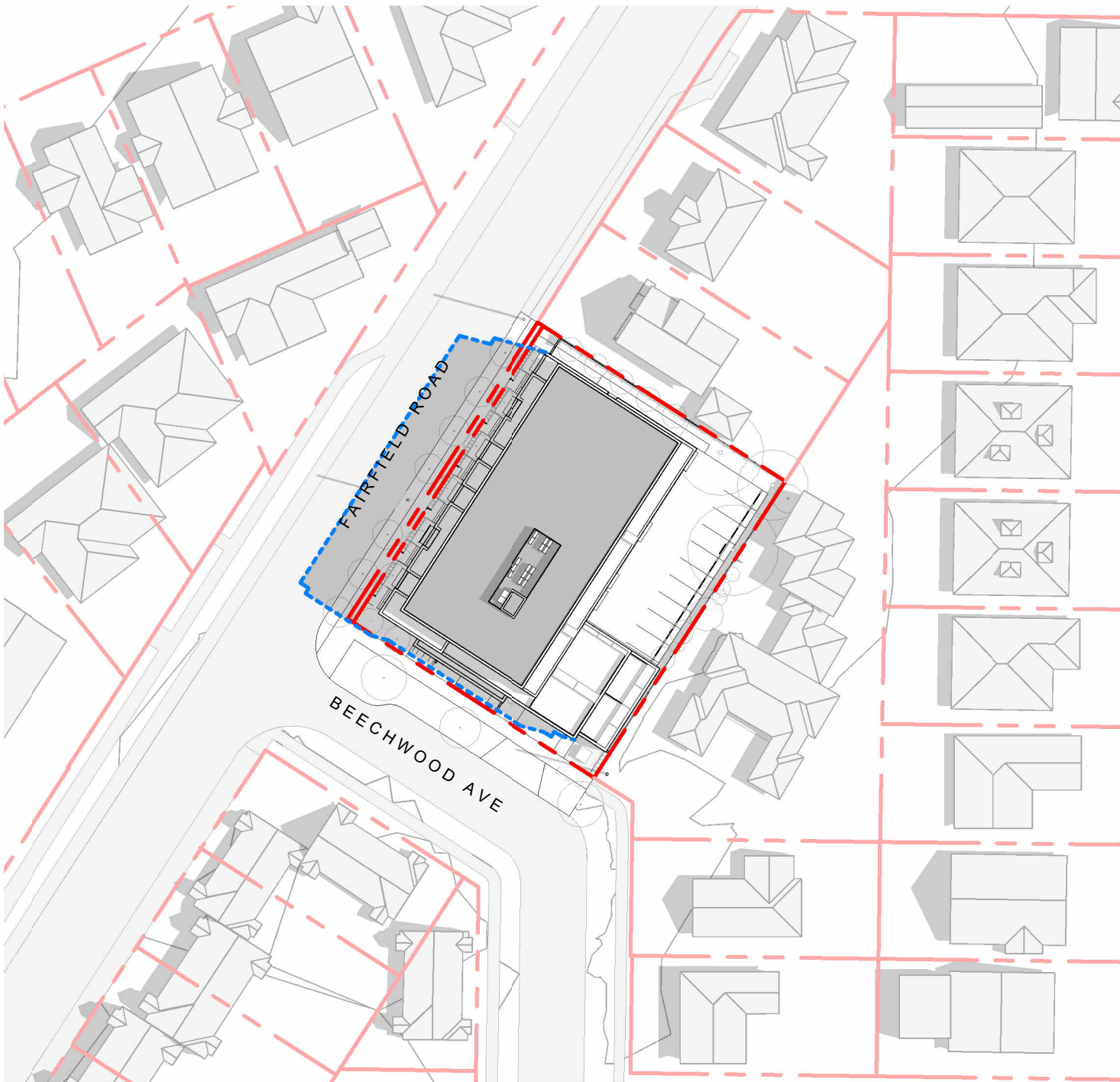

SUMMER SOLSTICE 9:00AM

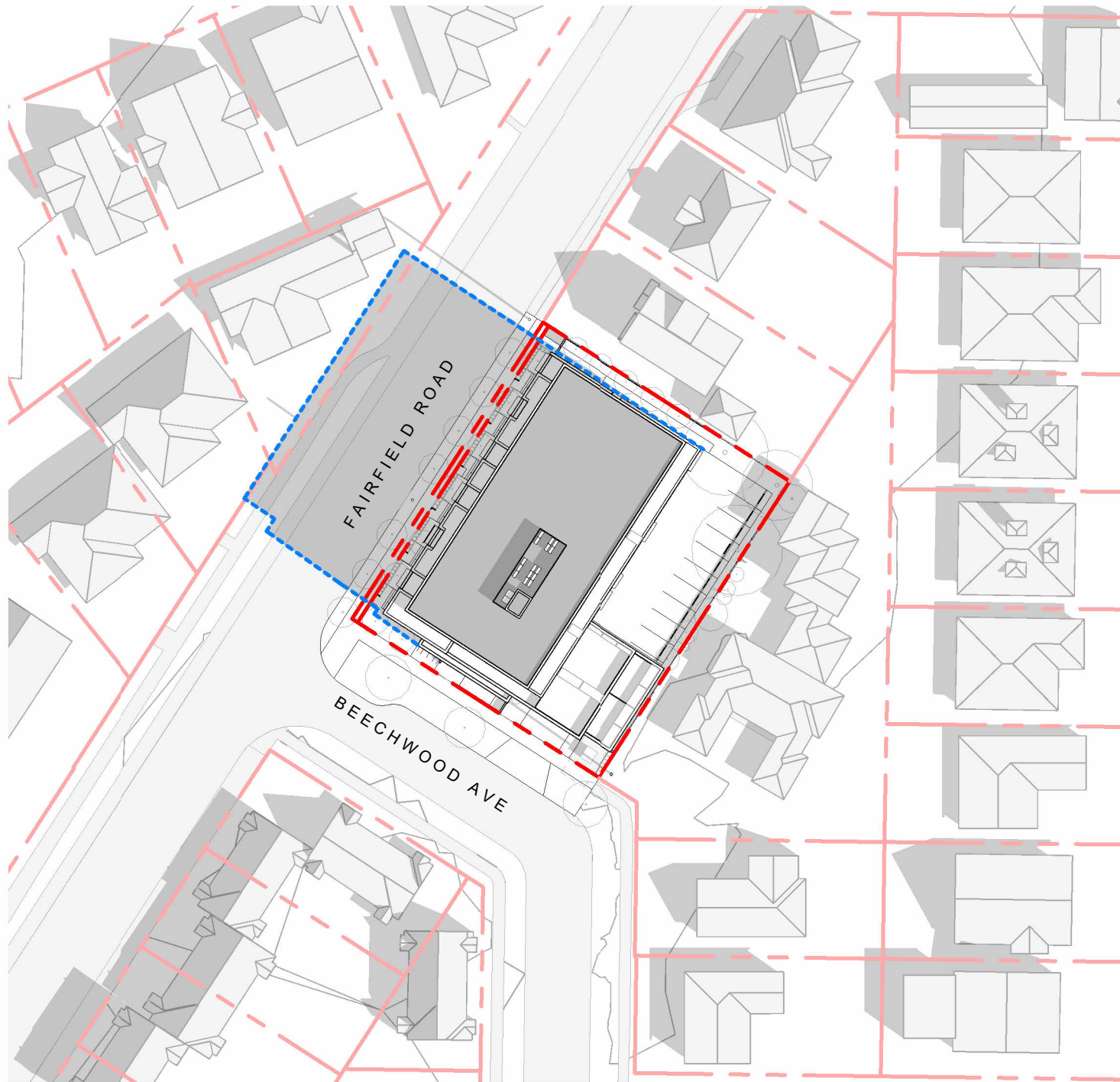

EQUINOX 9:00 AM



WINTER SOLSTICE 9:00 AM

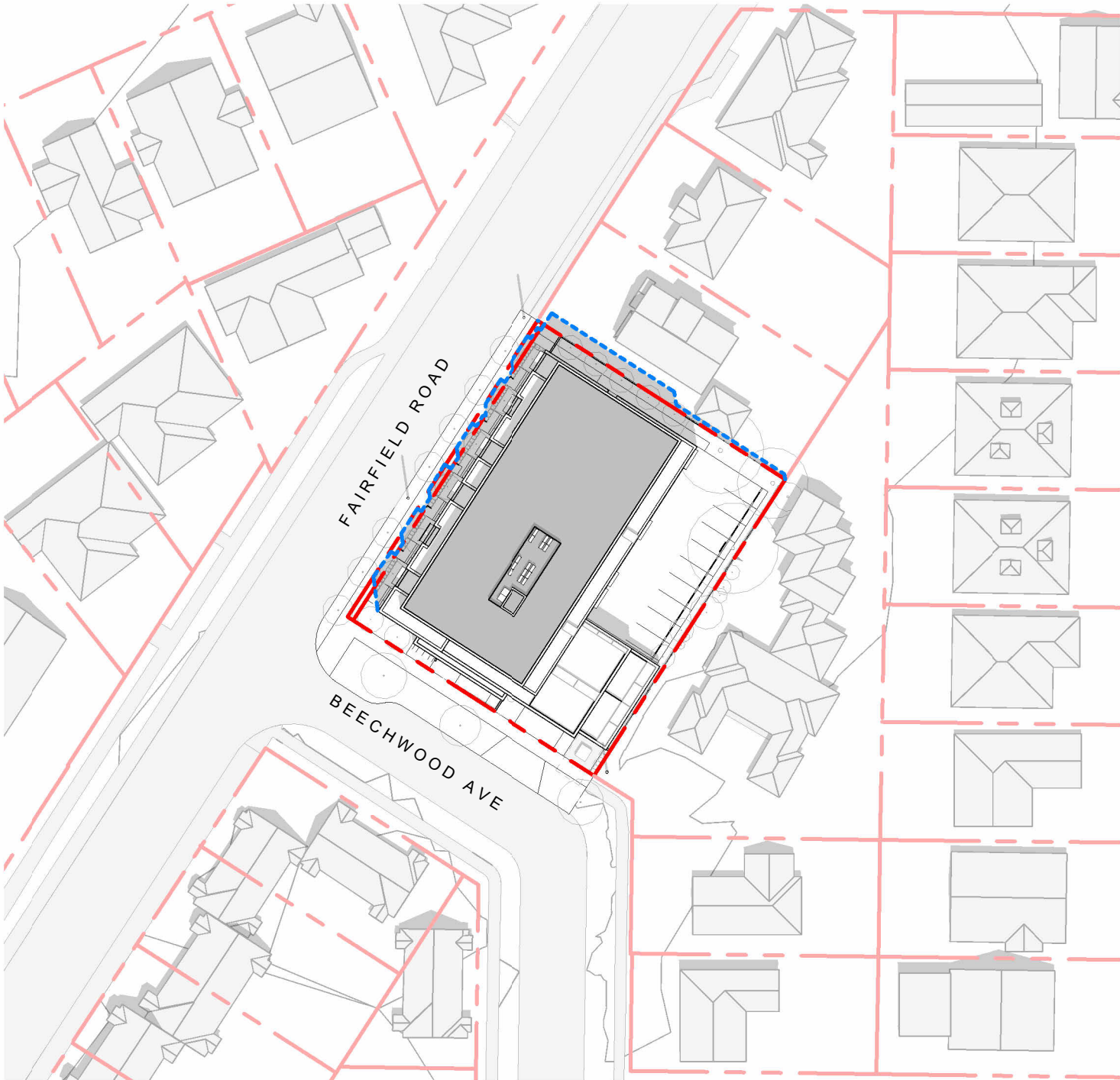

SUMMER SOLSTICE 12:00 PM

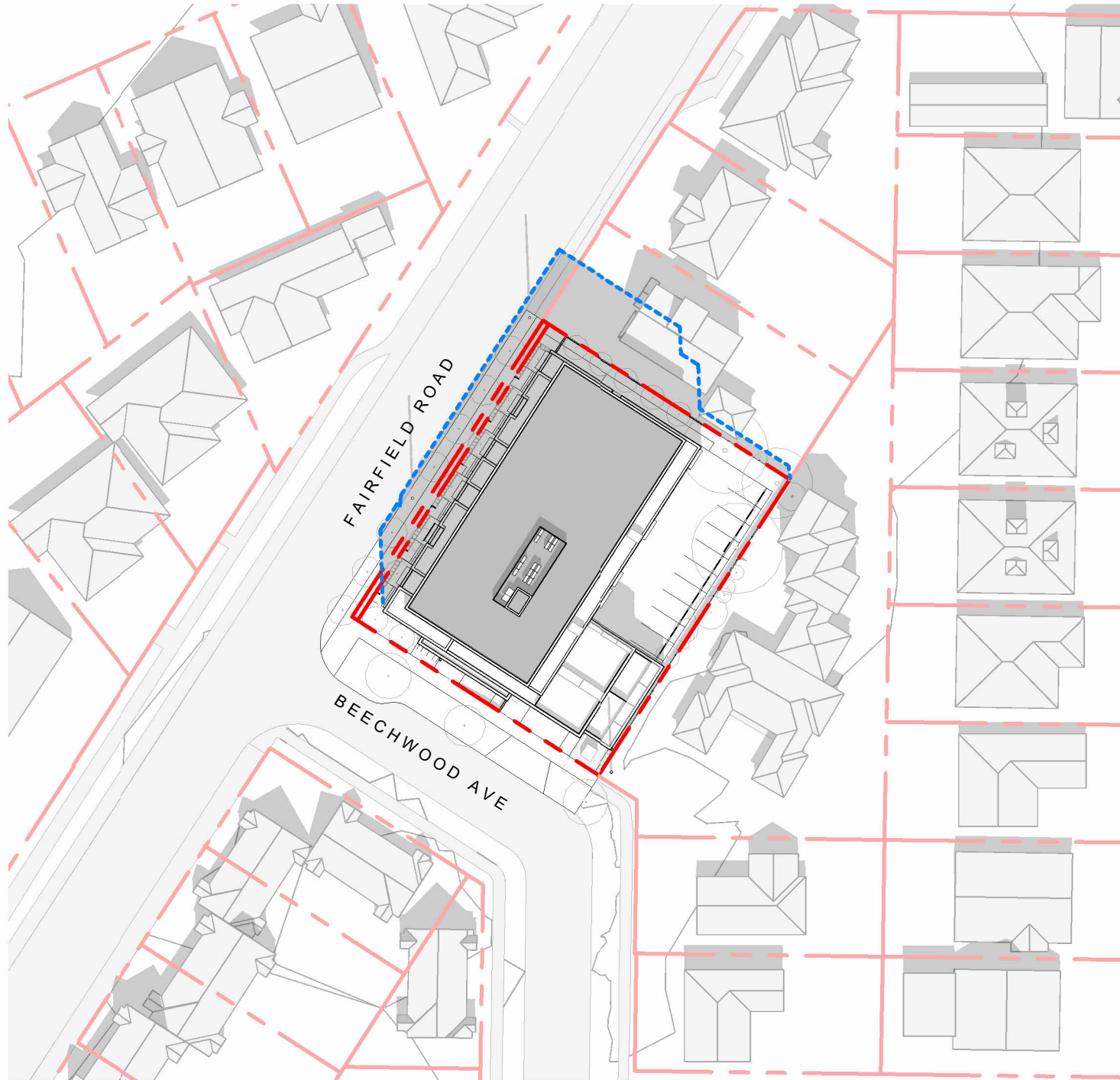

EQUINOX 12:00 PM

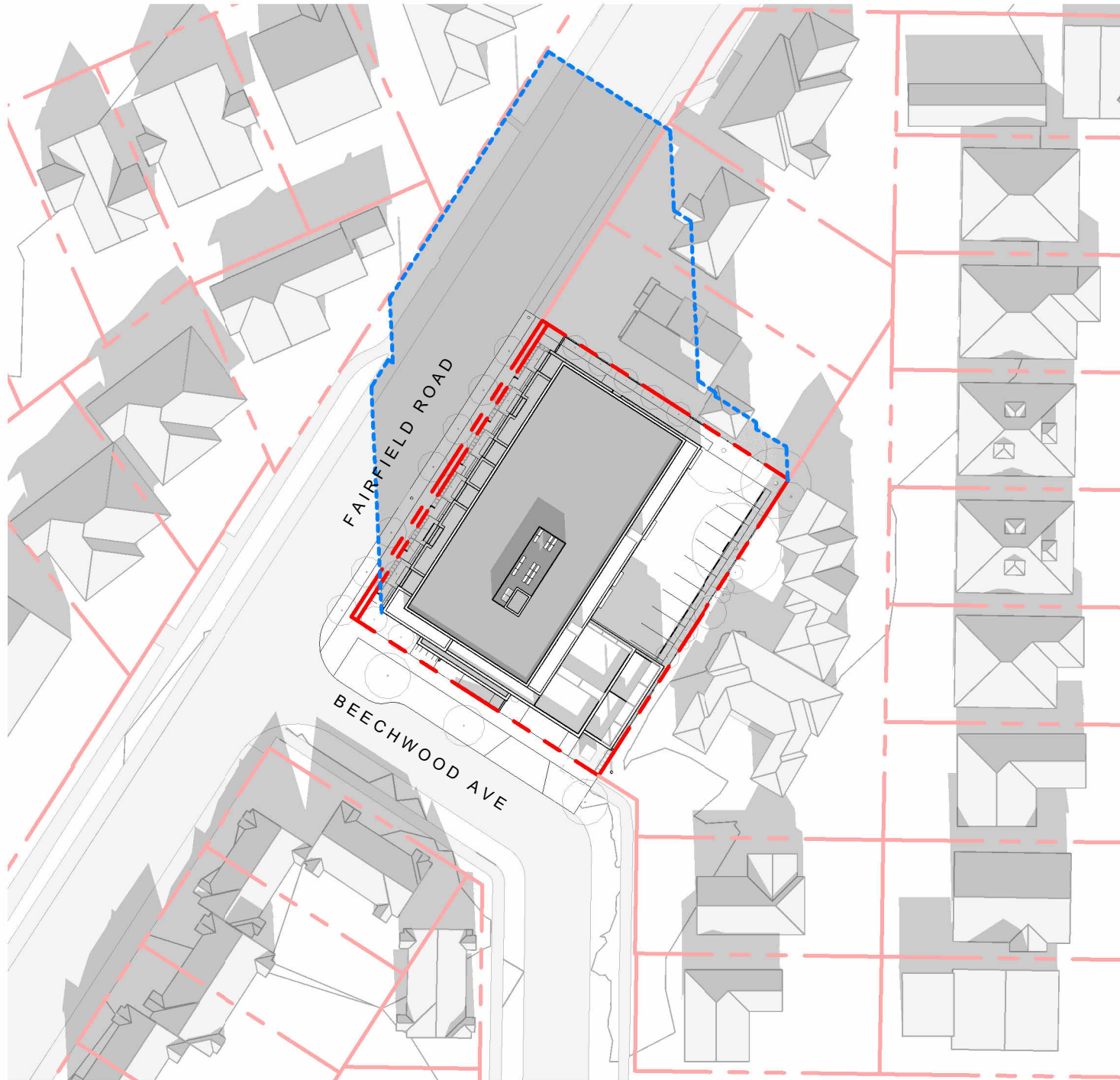

WINTER SOLSTICE 12:00 PM

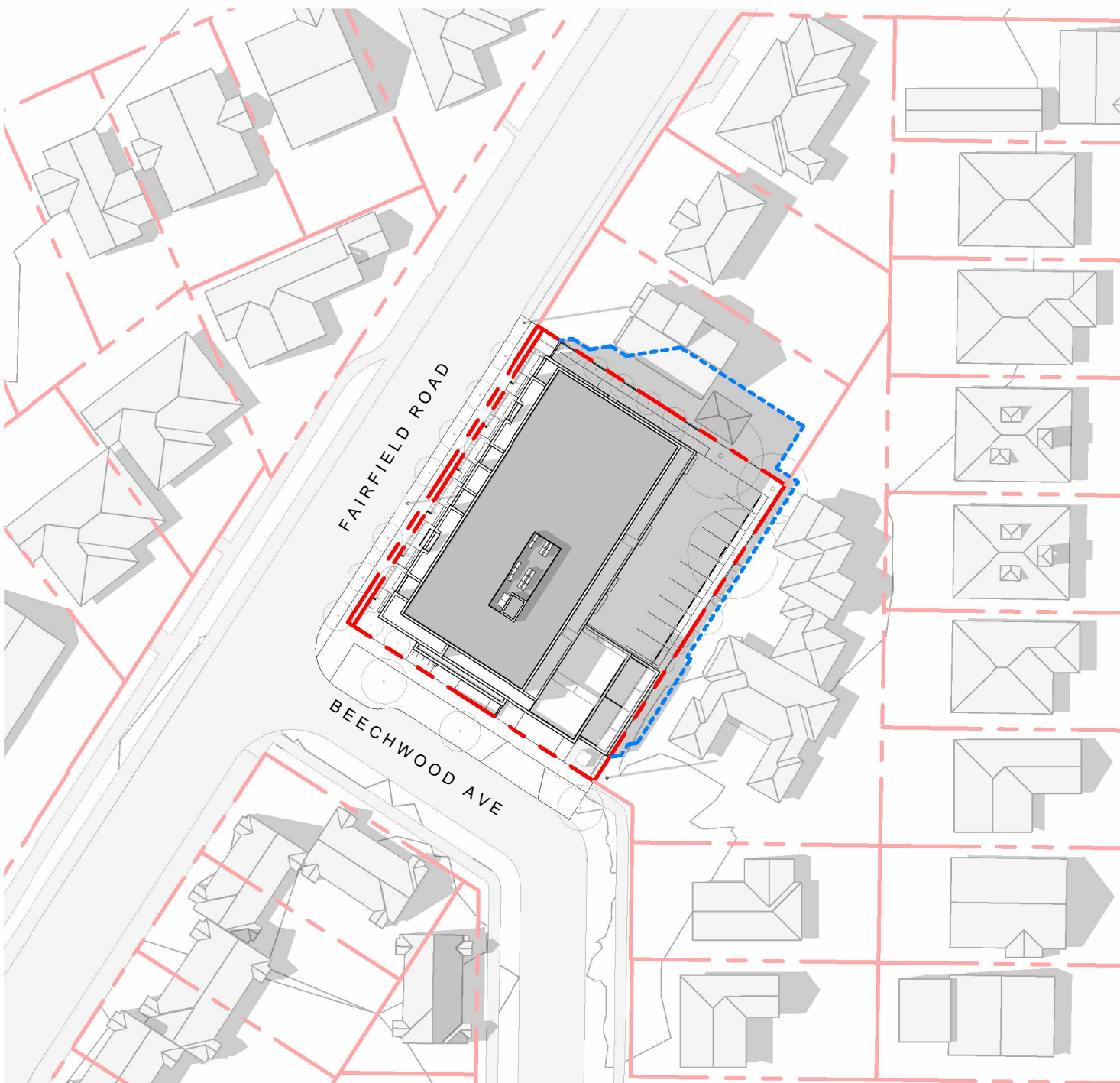

SUMMER SOLSTICE 4:00 PM

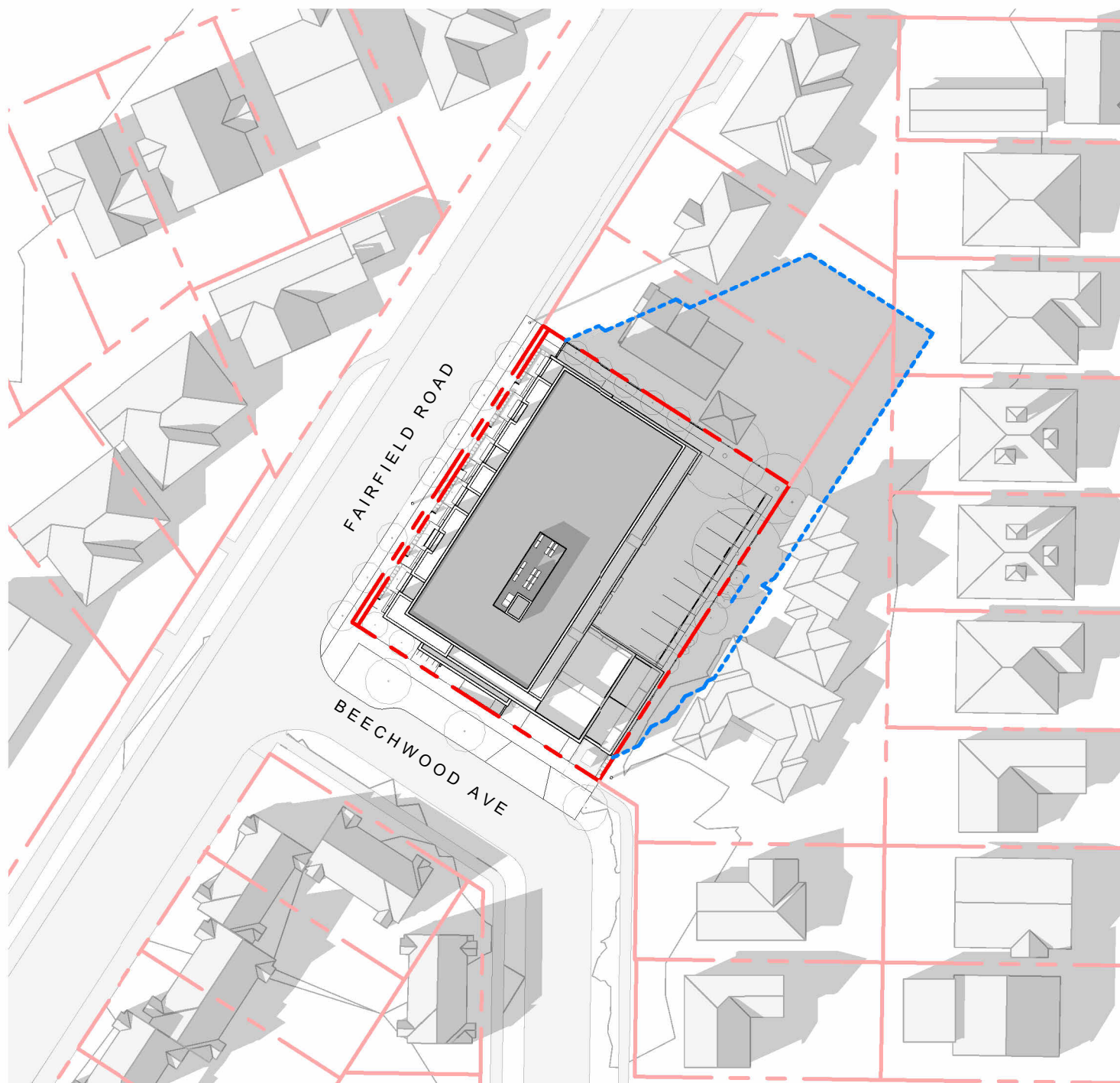

EQUINOX 4:00 PM

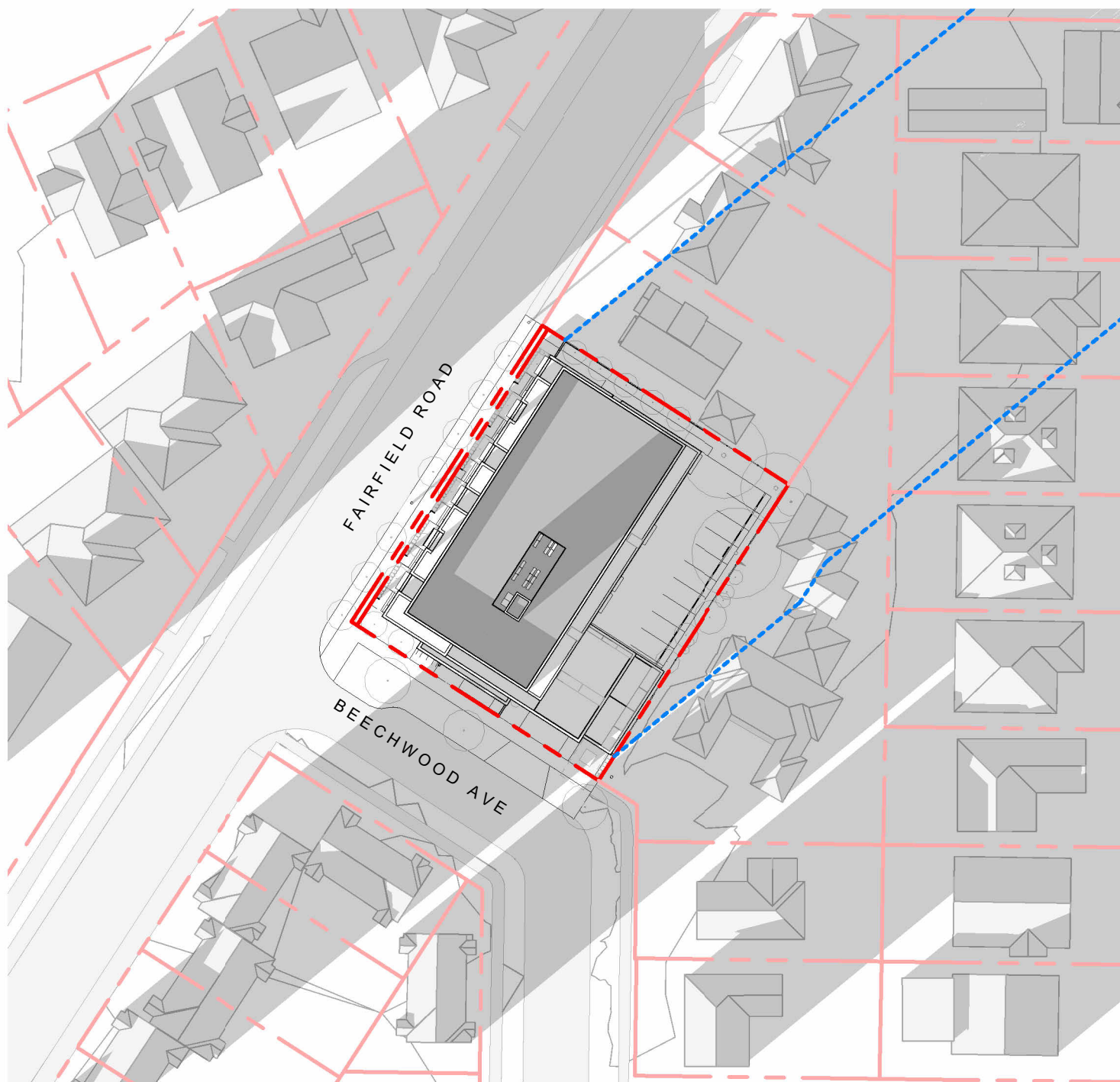

WINTER SOLSTICE 4:00 PM

4	DPIRZ Rev2	Jan 26, 2023
2	DPIRZ Submission	April 29, 2022
1	Development Tracker Application	March 7, 2022
NO.	DESCRIPTION	DATE

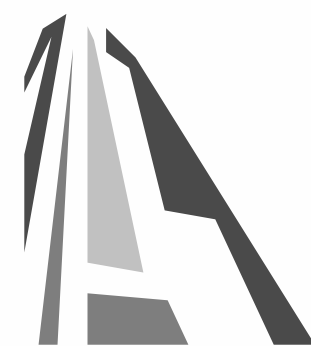

CASCADIA ARCHITECTS INC

Copyright reserved. These drawings and the design contained therein or which may be inferred therefrom are, and at all times remain, the exclusive property of Cascadia Architects Inc. Cascadia Architects holds the copyright and ownership in the said drawings, which cannot be used for any purpose without the express written consent of Cascadia Architects.

Project	1733-1737 Fairfield Rd	
	ARYZE	
Sheet Name	SHADOW STUDIES	
Date	AUGUST 21, 2023	
Scale	1 : 750	Project # 2123
	Revision	4
	Jan 26, 2023	
	Sheet #	A-012
2023-08-21		
REGISTERED ARCHITECT		
GREGORY L.F. DAWY		
BRITISH COLUMBIA		

2023-08-21 9:24:20 AM



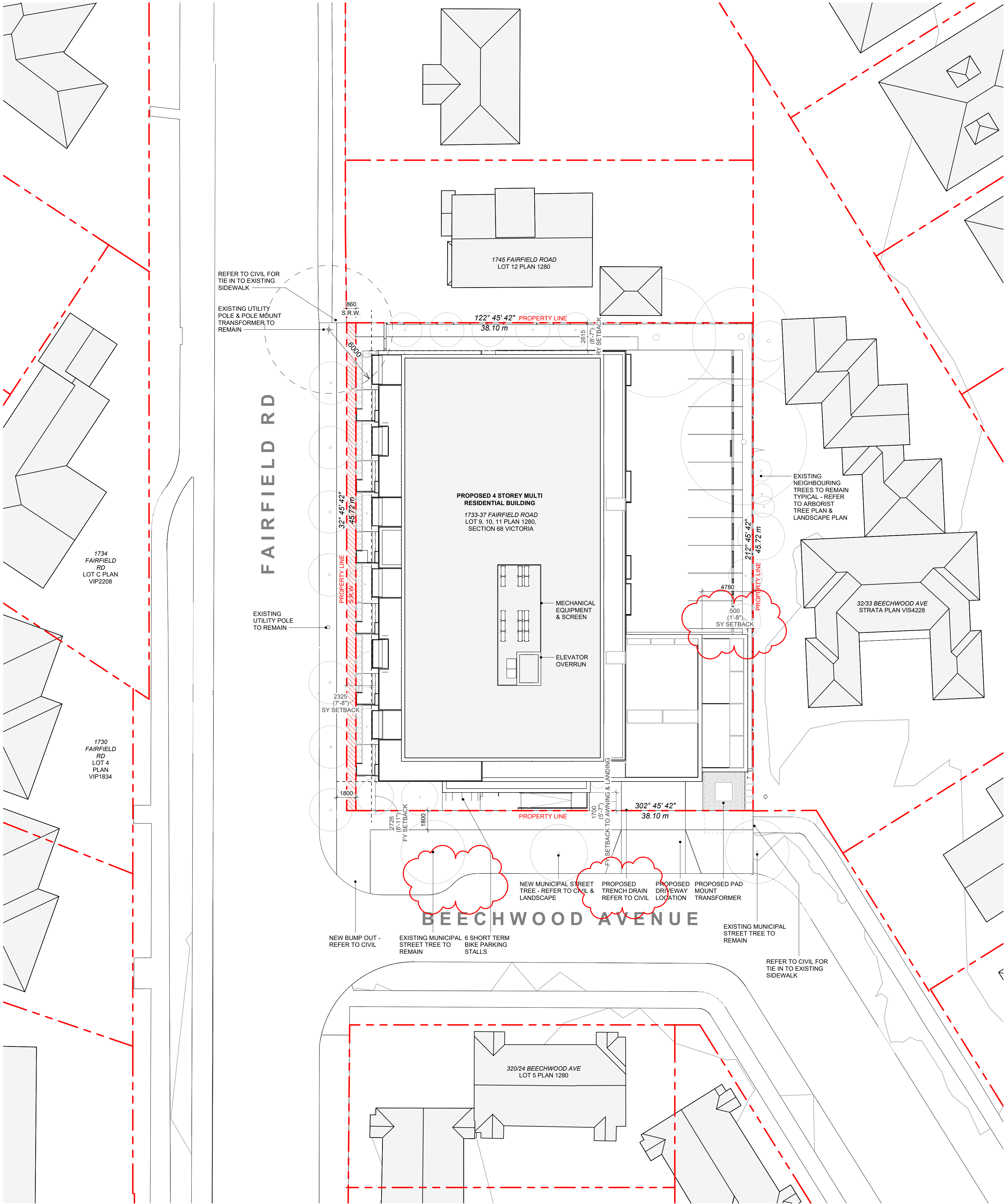

2 PROPOSED SITE PLAN  
SCALE = 1 : 200

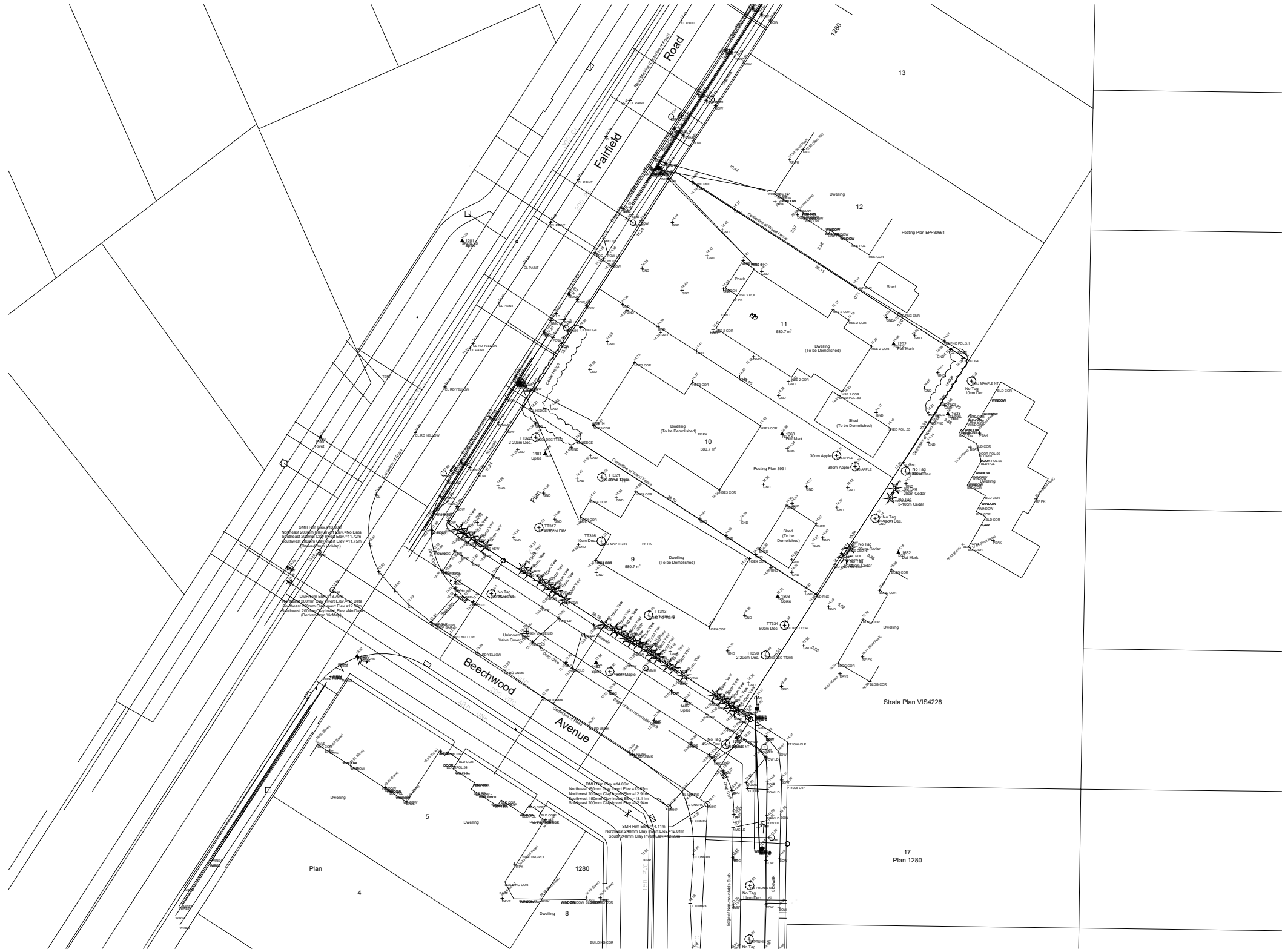

1 EXISTING SURVEY  
SCALE = 1 : 500

#### DATA

MUNICIPALITY	CITY OF VICTORIA
MUNICIPAL ADDRESS	1733-37 FAIRFIELD ROAD, VICTORIA BC
LEGAL DESCRIPTION	LOT 9, 10, 11, PLAN 1280, SECTION 88 VICTORIA
PROJECT DESCRIPTION	4 STOREY MULTI UNIT RESIDENTIAL BUILDING

#### PROJECT INFORMATION

ZONE (EXISTING)	R1-G
PROPOSED ZONE	UNKNOWN
SITE AREA (m <sup>2</sup> )	1,741.93m <sup>2</sup>
TOTAL FLOOR AREA (m <sup>2</sup> )	2985.20m <sup>2</sup>
COMMERCIAL FLOOR AREA (m <sup>2</sup> )	0
FLOOR SPACE RATIO	1.71:1
SITE COVERAGE (%)	65%
OPEN SITE SPACE (%)	23%
HEIGHT (m)	13.39m
NUMBER OF STOREYS	4
	REQUIRED PROVIDED
PARKING STALLS (#) ON SITE	23
PARKING STALLS - VISITOR (#) ON SITE	3
BICYCLE PARKING (#) SHORT TERM	6
BICYCLE PARKING (#) LONG TERM	54

#### BUILDING SETBACKS (m)

	PROPOSED
FRONT YARD (BEECHWOOD AVE)	2.73m
FRONT YARD (TO AWNING/LANDING)	4.70m
INTERNAL SIDE YARD (TO BALCONY)	0.50m
INTERNAL SIDE YARD (TO BUILDING FACE)	4.78m
SIDE YARD (FAIRFIELD RD)	2.33m
REAR YARD	2.82m
COMBINED SIDE YARDS	2.83m

#### RESIDENTIAL USE DETAILS

TOTAL NUMBER OF UNITS	30
UNIT TYPE	TOWNHOMES (6), STUDIO (2), 1 BEDS (13), 2 BEDS (7), 3 BEDS (2)
GROUND-ORIENTATED UNITS	6
MINIMUM UNIT FLOOR AREA (m <sup>2</sup> )	41m <sup>2</sup>
TOTAL RESIDENTIAL FLOOR AREA (m <sup>2</sup> )	1975m <sup>2</sup>

5	DPIRZ Rev3	Aug 18, 2023
4	DPIRZ Rev2	Jan 26, 2023
3	DPIRZ Rev1	July 20, 2022
2	DPIRZ Submission	April 29, 2022
1	Development Tracker Application	March 7, 2022
NO.	DESCRIPTION	DATE



CASCADIA ARCHITECTS INC

Copyright reserved. These drawings and the design contained therein or which may be inferred therefrom are, and at all times remain, the exclusive property of Cascadia Architects Inc. Cascadia Architects holds the copyright and ownership in the said drawings, which cannot be used for any purpose without the express written consent of Cascadia Architects.

Project	1733-1737 Fairfield Rd	ARYZE
Sheet Name	SITE PLAN & PROJECT DATA	
Date	AUGUST 21, 2023	
Scale	As indicated	Project # 2123
		Revision 5
		Sheet # A-050





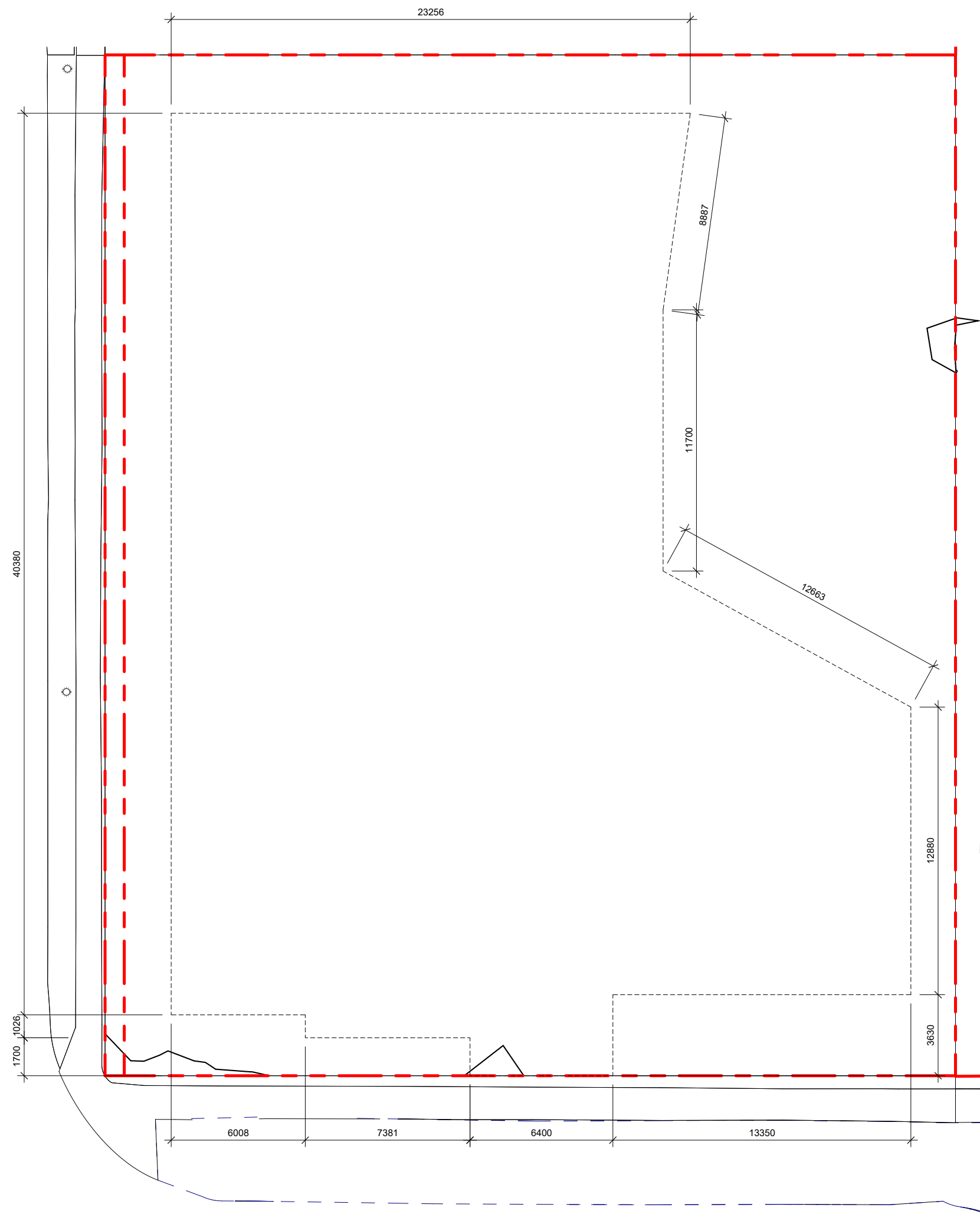

1 DISTANCE BTWN POINTS KEY PLAN  
SCALE = 1 : 200

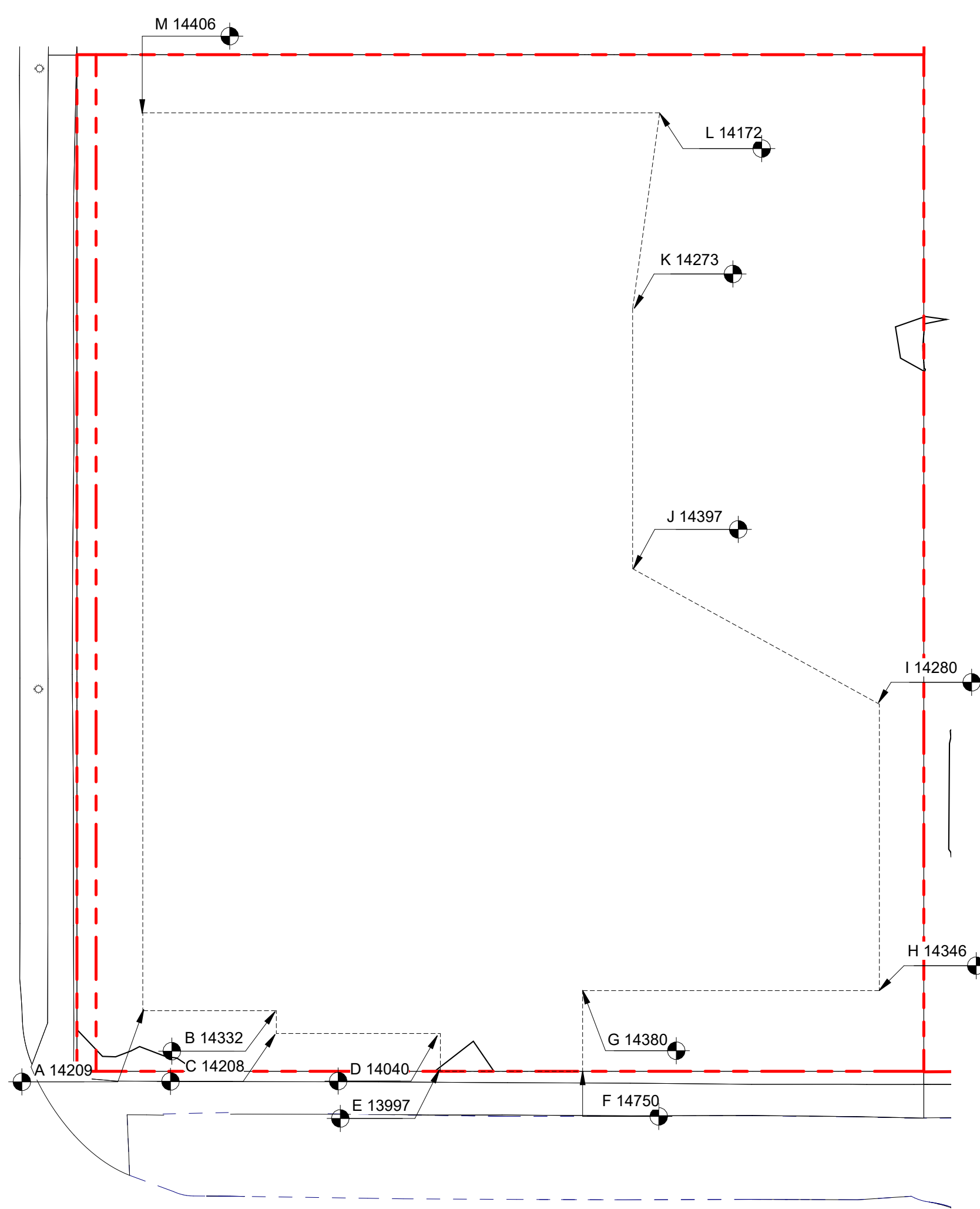

2 NATURAL GRADE KEY PLAN  
SCALE = 1 : 200

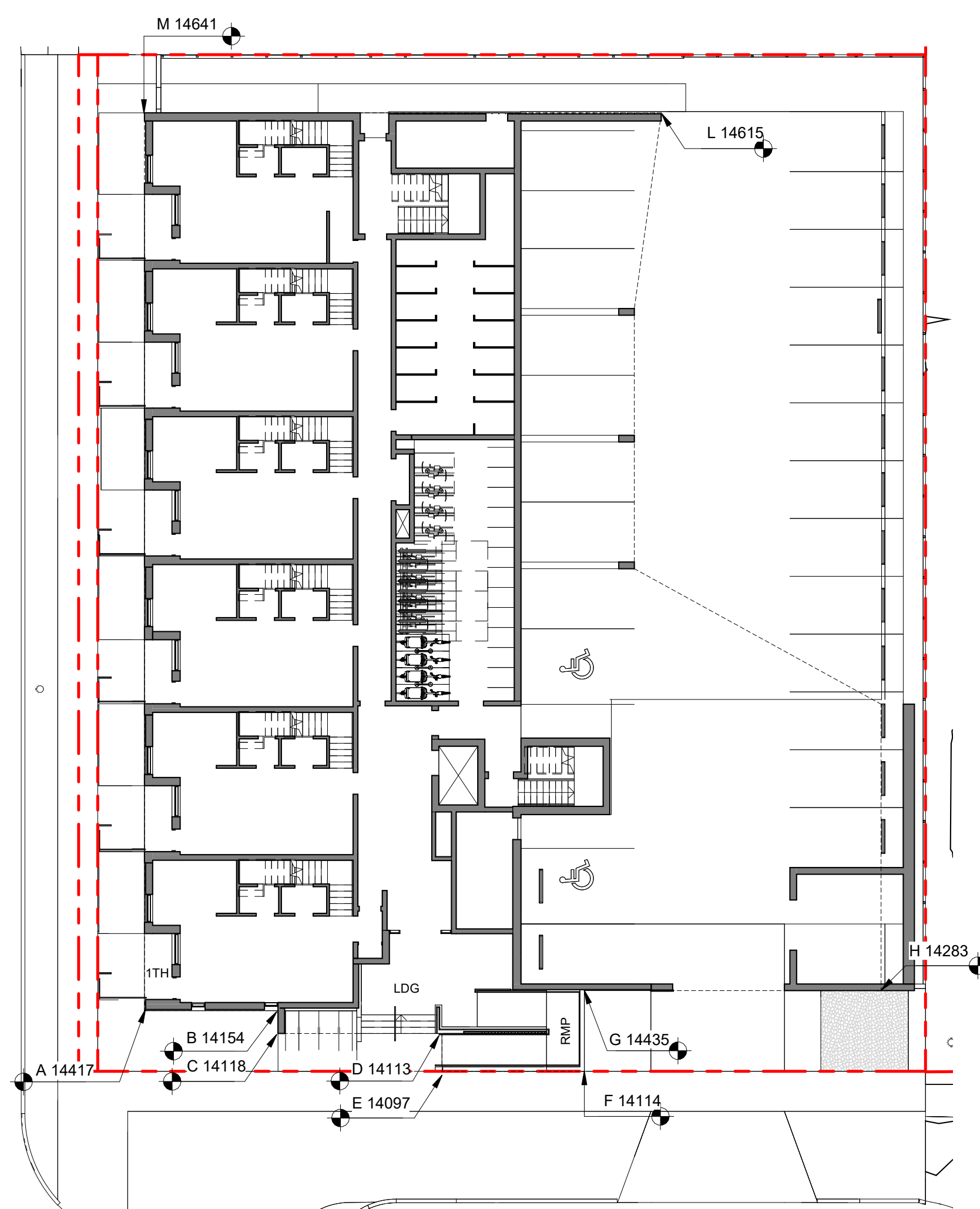

3 PROPOSED GRADE KEY PLAN  
SCALE = 1 : 200

POINT NAME	NATURAL	PROPOSED	DISTANCE BETWEEN POINTS		AVE. OF POINTS
A	14.209	14.42	Point A & B	6.008	85.20
B	14.332	14.15	Point B & C	1.026	14.50
C	14.208	14.12	Point C & D	7.381	103.92
D	14.04	14.11	Point D & E	1.7	23.83
E	13.997	14.10	Point E & F	6.4	89.96
F	14.75	14.11	Point F & G	3.63	51.72
G	14.38	14.44	Point G & H	13.35	191.33
H	14.346	14.28	Point H & I	12.88	183.90
I	14.273	14.41	Point I & J	12.663	181.52
J	14.397	14.69	Point J & K	11.7	167.72
K	14.273	14.64	Point K & L	8.887	126.40
L	14.172	14.62	Point L & M	23.256	332.30
M	14.406	14.64	Point M & N	40.38	577.74

Total	149.26	2130.03
Average Grade	14.27	

\*NOTE: Lowest grade point governs per Schedule A definition

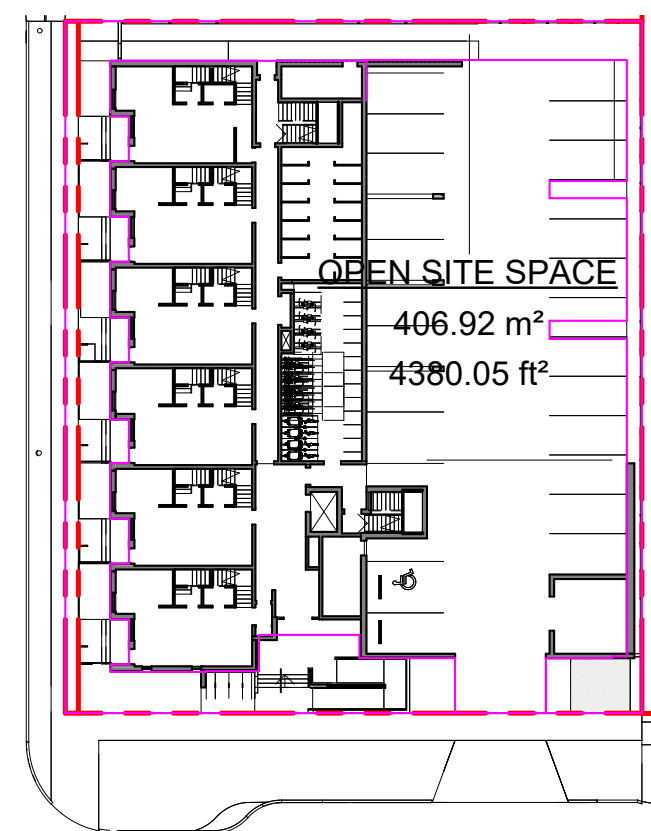

4 OPEN SITE SPACE  
SCALE = 1 : 500

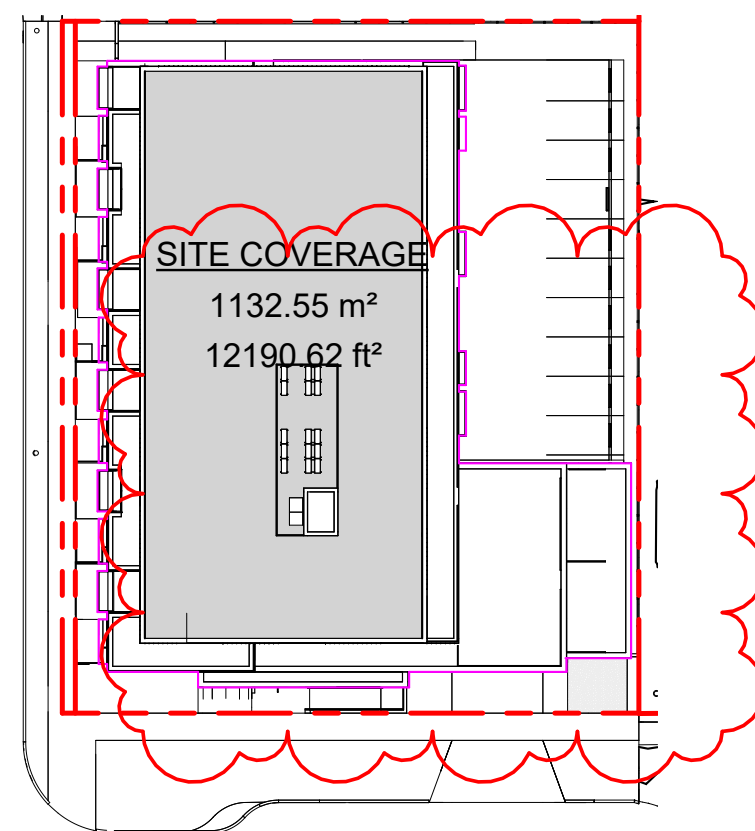

5 SITE COVERAGE  
SCALE = 1 : 500

### SUPPORTING CALCULATIONS

#### ZONING REGULATION BYLAW FLOOR AREAS

Level 1	542.56 m <sup>2</sup>
Level 2	951.08 m <sup>2</sup>
Level 3	785.79 m <sup>2</sup>
Level 4	682.07 m <sup>2</sup>
Grand total: 5	2965.20 m <sup>2</sup>

#### FLOOR SPACE RATIO

2965.20m<sup>2</sup> / 1741.93m<sup>2</sup> = 1.714

FSR - 1.71 : 1

#### SITE COVERAGE

1132.55m<sup>2</sup> / 1741.93m<sup>2</sup> = 0.65 (65%)

#### OPEN SITE SPACE

406.92m<sup>2</sup> / 1741.93m<sup>2</sup> = 0.23 (23%)

#### HEIGHT OF PATIOS, STAIRS, & RAMP TO EXISTING & PROPOSED GRADE REFER TO GRADE KEY PLANS

**1TH PATIO**  
(WORST CASE GRADING ALONG FAIRFIELD RD - THEREFORE ALL <600mm)  
14750 - 14200(PROPOSED) = 550mm  
14750 - 14171(EXISTING) = 579mm

**LDG (LANDING AT PRIMARY ENTRANCE)**  
14750 - 14114(PROPOSED) = 636mm  
14750 - 14040 (EXISTING) = 710mm

**RMP (INTERMEDIARY RAMP LANDING)**  
14507 - 14114(PROPOSED) = 393mm  
14507 - 14280 (EXISTING) = 227mm

5	DPIRZ Rev3	Aug 18, 2023
4	DPIRZ Rev2	Jan 26, 2023
3	DPIRZ Rev1	July 20, 2022
2	DPIRZ Submission	April 29, 2022
1	Development Tracker Application	March 7, 2022
NO.	DESCRIPTION	DATE



CASCADIA ARCHITECTS INC

Copyright reserved. These drawings and the design contained therein or which may be inferred therefrom are, and at all times remain, the exclusive property of Cascadia Architects Inc. Cascadia Architects holds the copyright and ownership in the said drawings, which cannot be used for any purpose without the express written consent of Cascadia Architects.

Project		1733-1737 Fairfield Rd	
		ARYZE	
Sheet Name		ZONING CALCULATIONS	
Date		AUGUST 21, 2023	
Scale	As indicated	Project #	2123
Revision		Aug 18, 2023	
Sheet #		A-051	

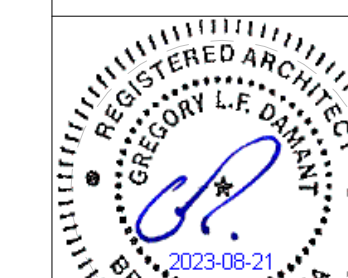









NW ELEVATION

TABLE 3.2.3.1.-D	LIMITING DISTANCE (m)	ALLOWABLE OPENINGS (%)	AREA OF EXPOSING BUILDING FACE (sq.m)	PROPOSED OPENINGS (sq.m)	PROPOSED OPENINGS (%)
	10.60m (>9m)	100	496.26	213.77	43
TABLE 3.2.3.7	LIMITING DISTANCE (m)	ALLOWABLE OPENINGS (%)	REQUIRED FRR	REQUIRED TYPE OF CONSTRUCTION	REQUIRED TYPE OF CLADDING
	10.12m (>9m)	100	45 minutes	Any	Any

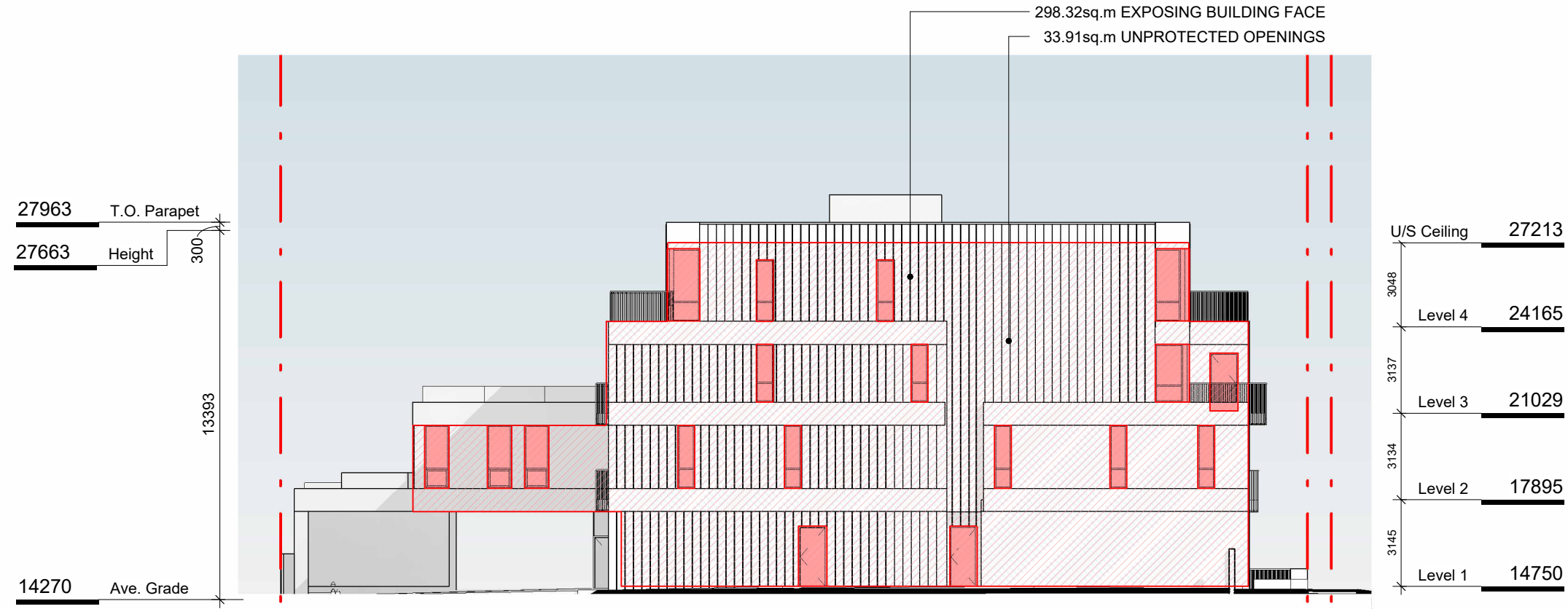

NE ELEVATION

TABLE 3.2.3.1.-D	LIMITING DISTANCE (m)	ALLOWABLE OPENINGS (%)	AREA OF EXPOSING BUILDING FACE (sq.m)	PROPOSED OPENINGS (sq.m)	PROPOSED OPENINGS (%)
	2.62m (>2m)	16	298.32	33.91	11.4
TABLE 3.2.3.7	OCCUPANCY CLASSIFICATION	ALLOWABLE OPENINGS (%)	REQUIRED FRR	REQUIRED TYPE OF CONSTRUCTION	REQUIRED TYPE OF CLADDING
	GROUP C	10 - 25	1 hr	Any	Noncombustible

1 NW ELEVATION - LD KEY  
SCALE = 1 : 200

2 NE ELEVATION - LD KEY  
SCALE = 1 : 200



SE ELEVATION

TABLE 3.2.3.1.-D COMPARTMENT 1	LIMITING DISTANCE (m)	ALLOWABLE OPENINGS (%)	AREA OF EXPOSING BUILDING FACE (sq.m)	PROPOSED OPENINGS (sq.m)	PROPOSED OPENINGS (%)
	11.89m (>9m)	100	453.14	141.26	31.2
TABLE 3.2.3.7 COMPARTMENT 1	OCCUPANCY CLASSIFICATION	ALLOWABLE OPENINGS (%)	REQUIRED FRR	REQUIRED TYPE OF CONSTRUCTION	REQUIRED TYPE OF CLADDING
	GROUP C	50 - 100	45 minutes	Any	Any
TABLE 3.2.3.1.-D COMPARTMENT 2	LIMITING DISTANCE (m)	ALLOWABLE OPENINGS (%)	AREA OF EXPOSING BUILDING FACE (sq.m)	PROPOSED OPENINGS (sq.m)	PROPOSED OPENINGS (%)
	4.78m (>4m)	56	43.20	17.70	41.0
TABLE 3.2.3.7 COMPARTMENT 2	OCCUPANCY CLASSIFICATION	ALLOWABLE OPENINGS (%)	REQUIRED FRR	REQUIRED TYPE OF CONSTRUCTION	REQUIRED TYPE OF CLADDING
	GROUP C	50 - 100	45 minutes	Any	Any

4 SE ELEVATION - LD KEY  
SCALE = 1 : 200



SW ELEVATION

TABLE 3.2.3.1.-D	LIMITING DISTANCE (m)	ALLOWABLE OPENINGS (%)	AREA OF EXPOSING BUILDING FACE (sq.m)	PROPOSED OPENINGS (sq.m)	PROPOSED OPENINGS (%)
	12.61m (>9m)	100	315.54	84.24	26.7
TABLE 3.2.3.7	OCCUPANCY CLASSIFICATION	ALLOWABLE OPENINGS (%)	REQUIRED FRR	REQUIRED TYPE OF CONSTRUCTION	REQUIRED TYPE OF CLADDING
	GROUP C	100	45 minutes	Any	Any

3 SW ELEVATION - LD KEY  
SCALE = 1 : 200

5	DPIRZ Rev3	Aug 18, 2023
4	DPIRZ Rev2	Jan 26, 2023
3	DPIRZ Rev1	July 20, 2022
2	DPIRZ Submission	April 29, 2022
NO.	DESCRIPTION	DATE

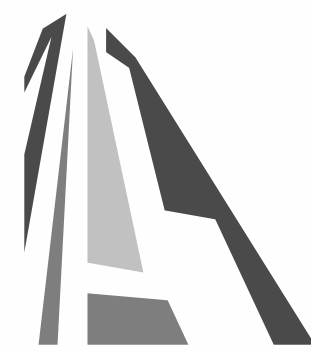

CASCADIA ARCHITECTS INC

Copyright reserved. These drawings and the design contained therein or which may be inferred therefrom are, and at all times remain, the exclusive property of Cascadia Architects Inc. Cascadia Architects holds the copyright and ownership in the said drawings, which cannot be used for any purpose without the express written consent of Cascadia Architects.

Project	1733-1737 Fairfield Rd	
	ARYZE	
Sheet Name	SPATIAL SEPARATION	
Date	AUGUST 21, 2023	
Scale	1 : 200	Project # 2123
Revision	Aug 18, 2023	5
Sheet #	A-053	







5	DPIRZ Rev3	Aug 18, 2023
4	DPIRZ Rev2	Jan 26, 2023
3	DPIRZ Rev1	July 20, 2022
2	DPIRZ Submission	April 29, 2022
1	Development Tracker Application	March 7, 2022
NO.	DESCRIPTION	DATE



CASCADIA ARCHITECTS INC

Copyright reserved. These drawings and the design contained therein or which may be inferred therefrom are, and at all times remain, the exclusive property of Cascade Architects Inc. Cascade Architects holds the copyright and ownership in the said drawings, which cannot be used for any purpose without the express written consent of Cascade Architects.

Project	1733-1737 Fairfield Rd	
	ARYZE	
Sheet Name	LEVEL 1 PROPOSED PLAN	
Date	AUGUST 21, 2023	
Scale	1 : 100	Project # 2123
	Revision	Aug 18, 2023 5
	Sheet #	A-101

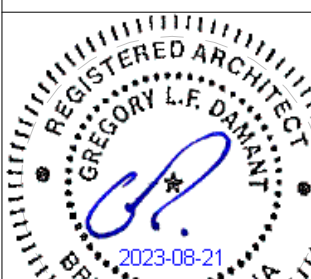



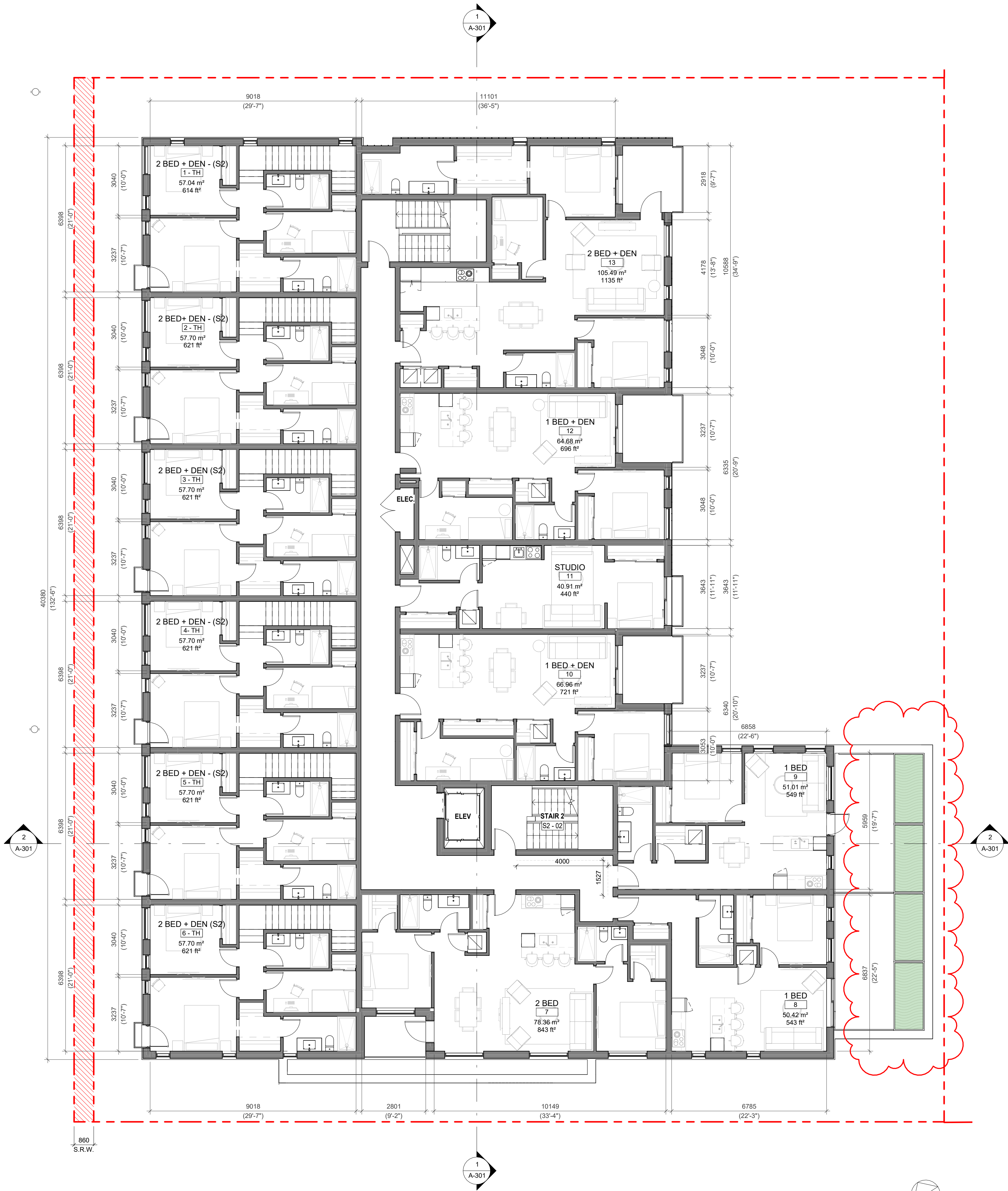

5	DPIRZ Rev3	Aug 18, 2023
4	DPIRZ Rev2	Jan 26, 2023
3	DPIRZ Rev1	July 20, 2022
2	DPIRZ Submission	April 29, 2022
1	Development Tracker Application	March 7, 2022
NO.	DESCRIPTION	DATE



CASCADIA ARCHITECTS INC

Copyright reserved. These drawings and the design contained therein or which may be inferred therefrom are, and at all times remain, the exclusive property of Cascadia Architects Inc. Cascadia Architects holds the copyright and ownership in the said drawings, which cannot be used for any purpose without the express written consent of Cascadia Architects.

Project		1733-1737 Fairfield Rd	
		ARYZE	
Sheet Name			
LEVEL 2 PROPOSED PLAN			
Date			
AUGUST 21, 2023			
Scale		Project #	2123
1 : 100		Revision	5
		Aug 18, 2023	
		Sheet #	A-102

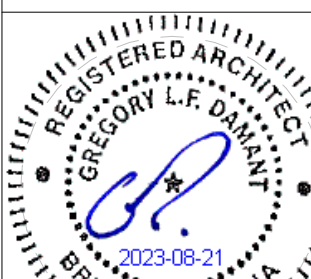



C:\Users\and\Desktop\ARYZE\_FINAL\_TEST\1733 Fairfield Road - REV0 RZ RESUBMISSION Parking Only LOCAL.rvt



4	DPIRZ Rev2	Jan 26, 2023
3	DPIRZ Rev1	July 20, 2022
2	DPIRZ Submission	April 29, 2022
1	Development Tracker Application	March 7, 2022
NO.	DESCRIPTION	DATE



CASCADIA ARCHITECTS INC

Copyright reserved. These drawings and the design contained therein or which may be inferred therefrom are, and at all times remain, the exclusive property of Cascadia Architects Inc. Cascadia Architects holds the copyright and ownership in the said drawings, which cannot be used for any purpose without the express written consent of Cascadia Architects.

Project		1733-1737 Fairfield Rd	
		ARYZE	
Sheet Name			
LEVEL 3 PROPOSED PLAN			
Date			
AUGUST 21, 2023			
Scale		Project #	2123
1 : 100		Revision	4
		Jan 26, 2023	
		Sheet #	A-103

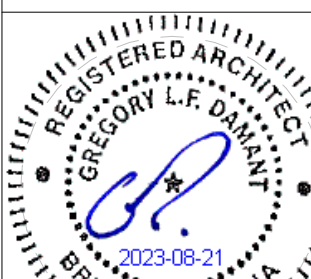



C:\Users\andrea\OneDrive\Documents\ARYZE\FINAL TEST\1733 Fairfield Road - REV01\2 RESUBMISSION\ARYZE\Level 4 - LOCAL.rvt

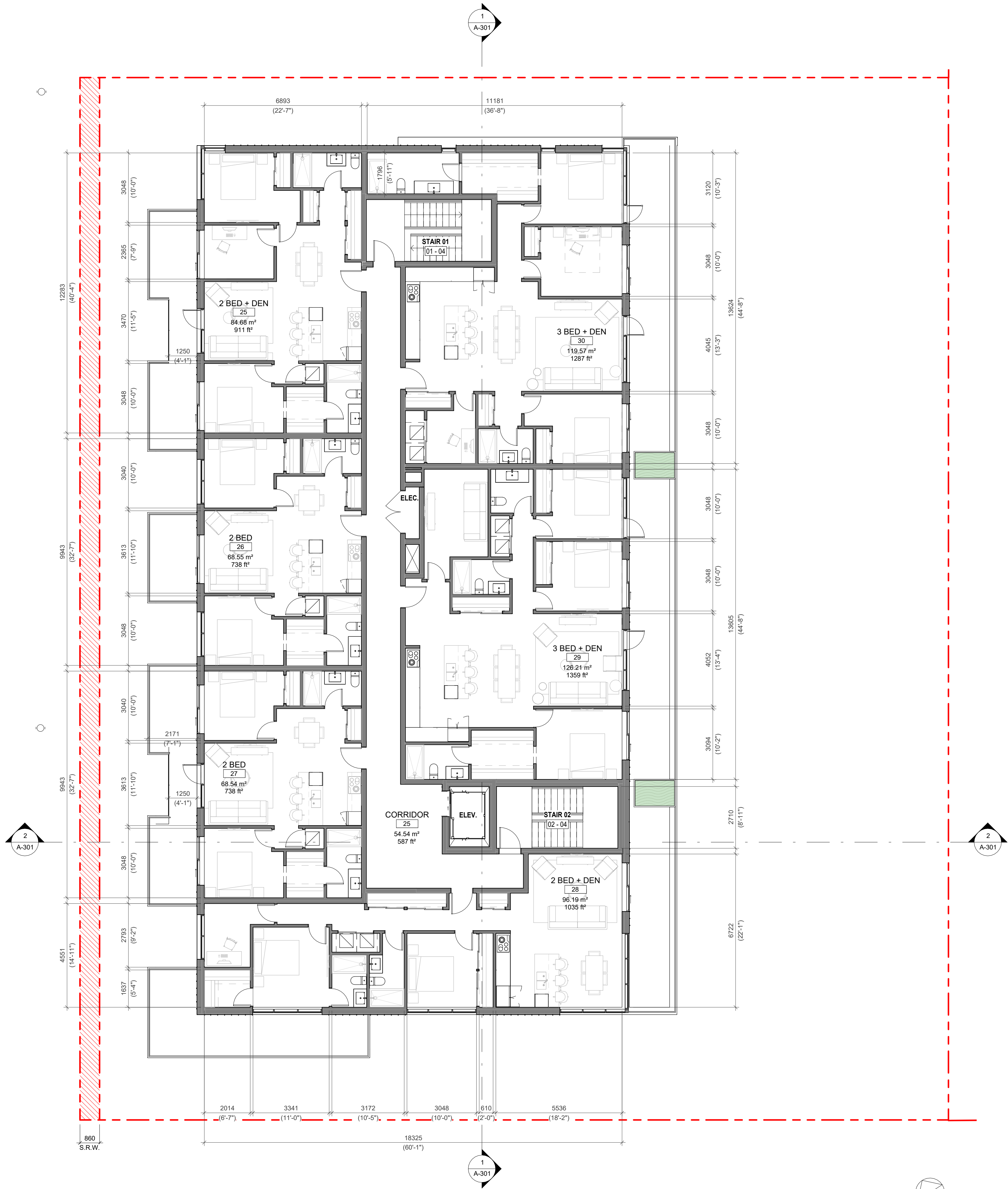

4	DPIRZ Rev2	Jan 26, 2023
3	DPIRZ Rev1	July 20, 2022
2	DPIRZ Submission	April 29, 2022
1	Development Tracker Application	March 7, 2022
NO.	DESCRIPTION	DATE



CASCADIA ARCHITECTS INC

Copyright reserved. These drawings and the design contained therein or which may be inferred therefrom are, and at all times remain, the exclusive property of Cascadia Architects Inc. Cascadia Architects holds the copyright and ownership in the said drawings, which cannot be used for any purpose without the express written consent of Cascadia Architects.

Project		1733-1737 Fairfield Rd	
		ARYZE	
Sheet Name			
LEVEL 4 PROPOSED PLAN			
Date		AUGUST 21, 2023	
Scale		Project #	2123
1 : 100		Revision	4
		Jan 26, 2023	
		Sheet #	A-104





C:\Users\and\Desktop\ARYZE\_FINAL\_TEST\1733 Fairfield Road - REV03 RZ RESUBMISSION Parking Only LOCAL.rvt

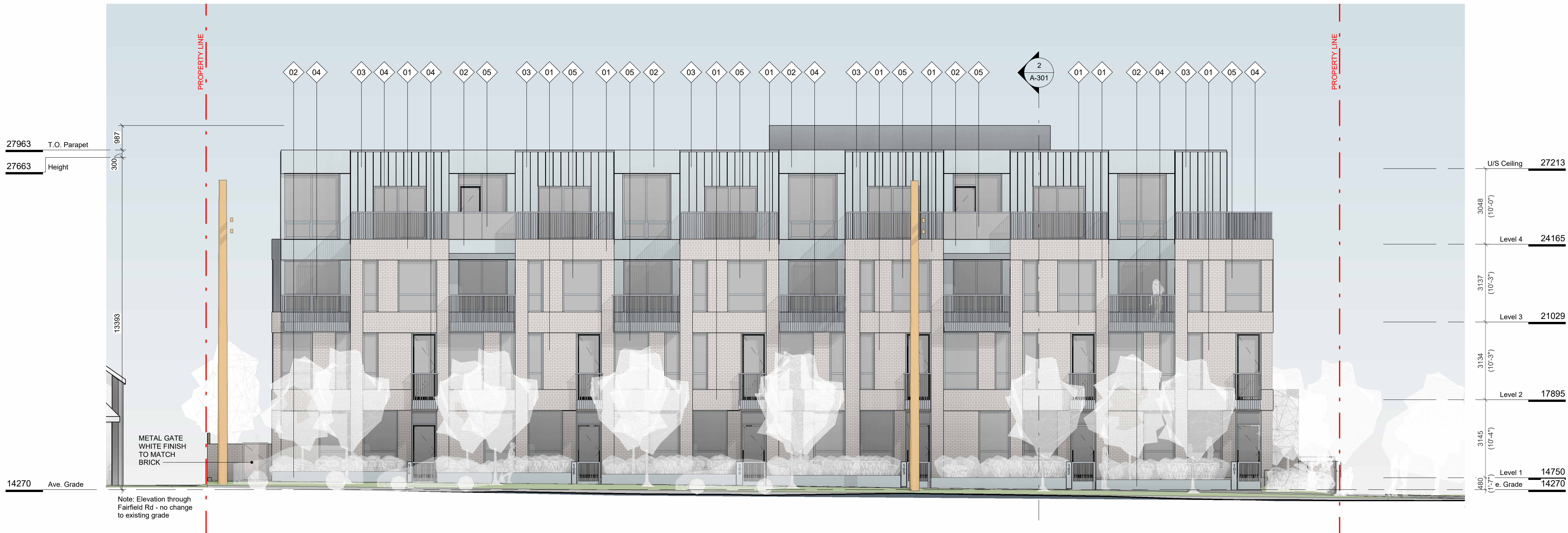

1 NW ELEVATION  
SCALE = 1 : 100

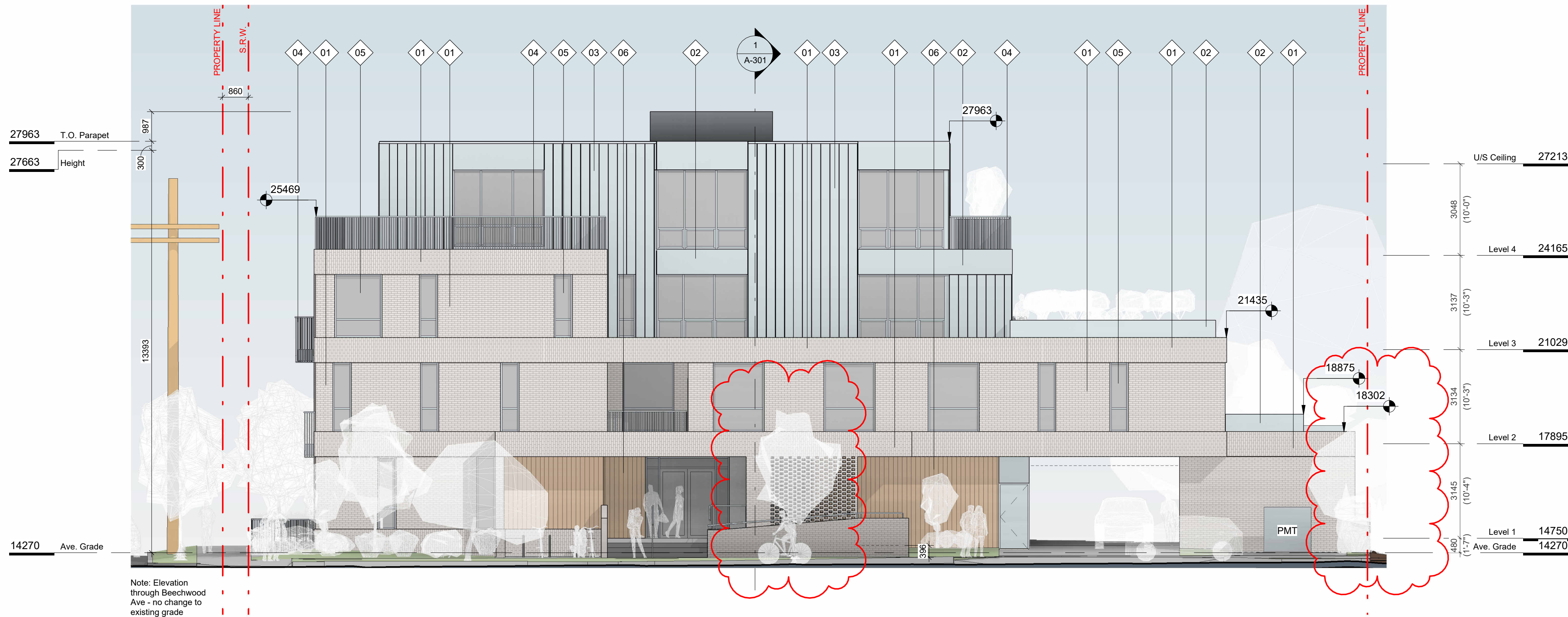

2 SW ELEVATION  
SCALE = 1 : 100

#### FINISH SCHEDULE

01. BRICK  
LIGHT FINISH
02. PREFINISHED METAL  
FLAT PANEL
03. PREFINISHED METAL  
STANDING SEAM
04. METAL PICKET GUARD
05. GLAZING
06. WOOD GRAIN FINISH
07. HORIZONTAL WOOD FENCE

5	DPIRZ Rev3	Aug 18, 2023
4	DPIRZ Rev2	Jan 26, 2023
3	DPIRZ Rev1	July 20, 2022
2	DPIRZ Submission	April 29, 2022
1	Development Tracker Application	March 7, 2022
NO.	DESCRIPTION	DATE

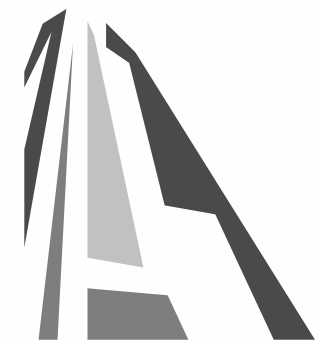

CASCADIA ARCHITECTS INC

Copyright reserved. These drawings and the design contained therein or which may be inferred therefrom are, and at all times remain, the exclusive property of Cascadia Architects Inc. Cascadia Architects holds the copyright and ownership in the said drawings, which cannot be used for any purpose without the express written consent of Cascadia Architects.

Project 1733-1737 Fairfield Rd ARYZE		
Sheet Name EXTERIOR ELEVATIONS		
Date AUGUST 21, 2023		
Scale As indicated	Project # 2123	Revision Aug 18, 2023 5
Sheet # A-200		

2023-08-21 9:26:13 AM



C:\Users\andy\Desktop\ARYZE\_FINAL\_TEST\1733 Fairfield Road - REV02 RZ RESUBMISSION Parking Only LOCAL.rvt

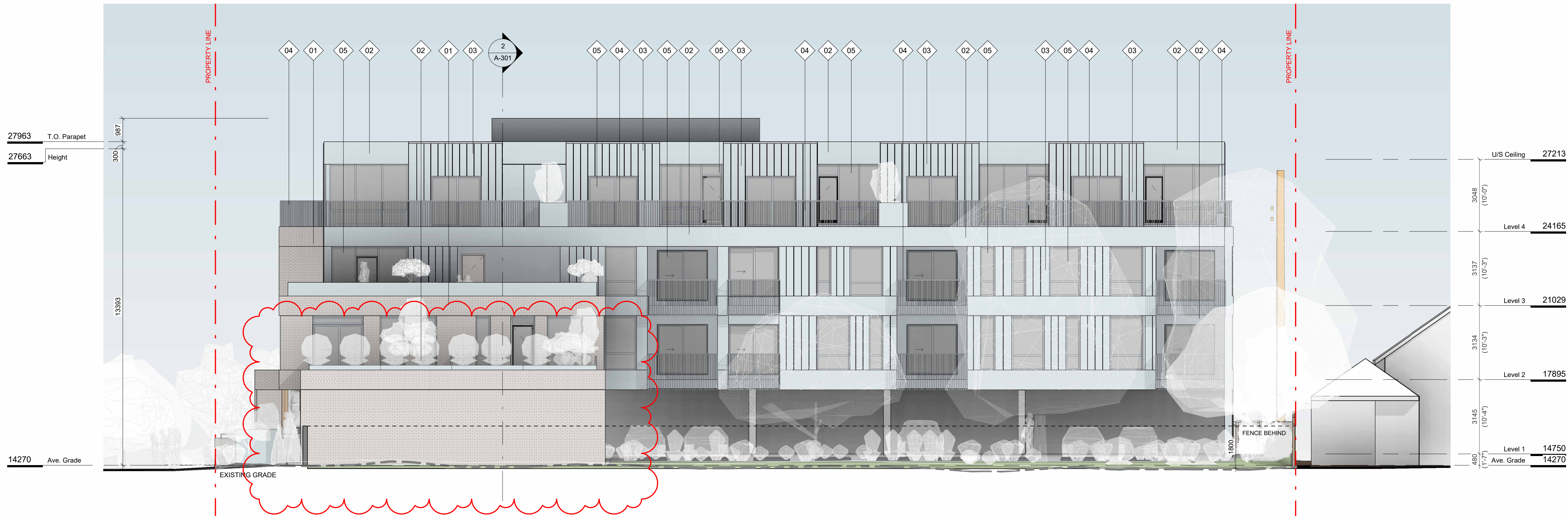

1 SE ELEVATION  
SCALE = 1 : 100

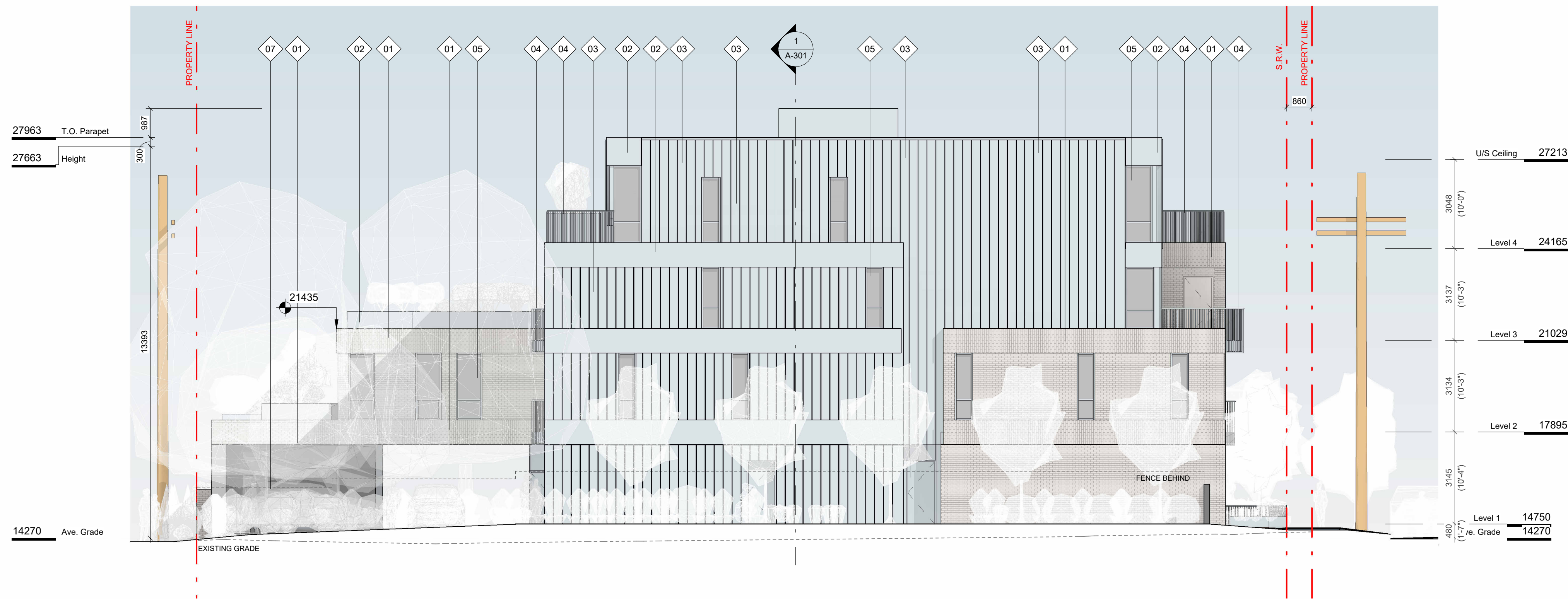

2 NE ELEVATION  
SCALE = 1 : 100

#### FINISH SCHEDULE

01. BRICK  
LIGHT FINISH
02. PREFINISHED METAL  
FLAT PANEL
03. PREFINISHED METAL  
STANDING SEAM
04. METAL PICKET GUARD
05. GLAZING
06. WOOD GRAIN FINISH
07. HORIZONTAL WOOD FENCE

5	DPIRZ Rev3	Aug 18, 2023
4	DPIRZ Rev2	Jan 26, 2023
3	DPIRZ Rev1	July 20, 2022
2	DPIRZ Submission	April 29, 2022
1	Development Tracker Application	March 7, 2022
NO.	DESCRIPTION	DATE

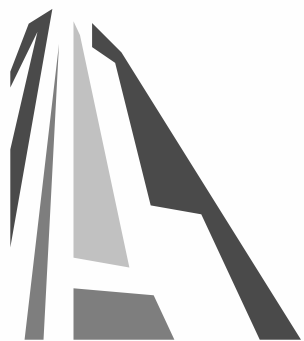

CASCADIA ARCHITECTS INC

Copyright reserved. These drawings and the design contained therein or which may be inferred therefrom are, and at all times remain, the exclusive property of Cascadia Architects Inc. Cascadia Architects holds the copyright and ownership in the said drawings, which cannot be used for any purpose without the express written consent of Cascadia Architects.

Project 1733-1737 Fairfield Rd ARYZE		
Sheet Name EXTERIOR ELEVATIONS		
Date	AUGUST 21, 2023	
Scale	As indicated	Project # 2123
	Revision	Aug 18, 2023 5
	Sheet #	A-201

2023-08-21 9:27:06 AM



C:\Users\adam\Desktop\ARYZE\FINAL TEST\1733 Fairfield Road - REV01 RZ RESUBMISSION Parking Only LOCAL.rvt

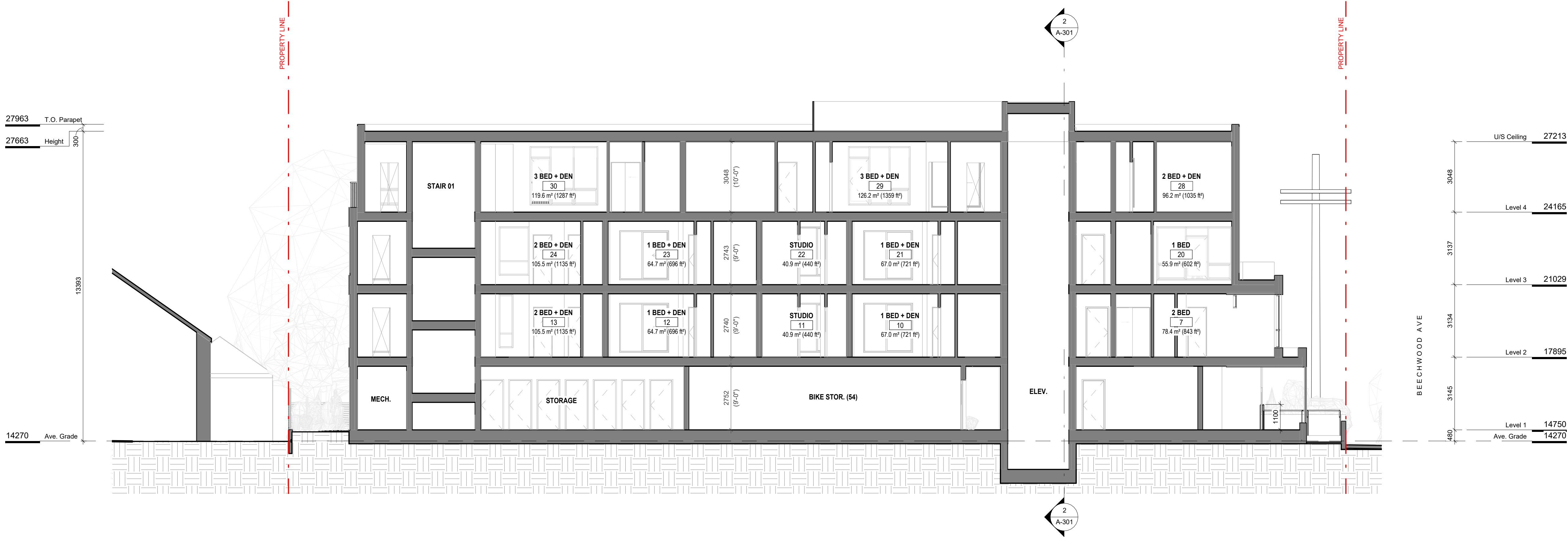

1 BUILDING SECTION 1  
SCALE = 1 : 100

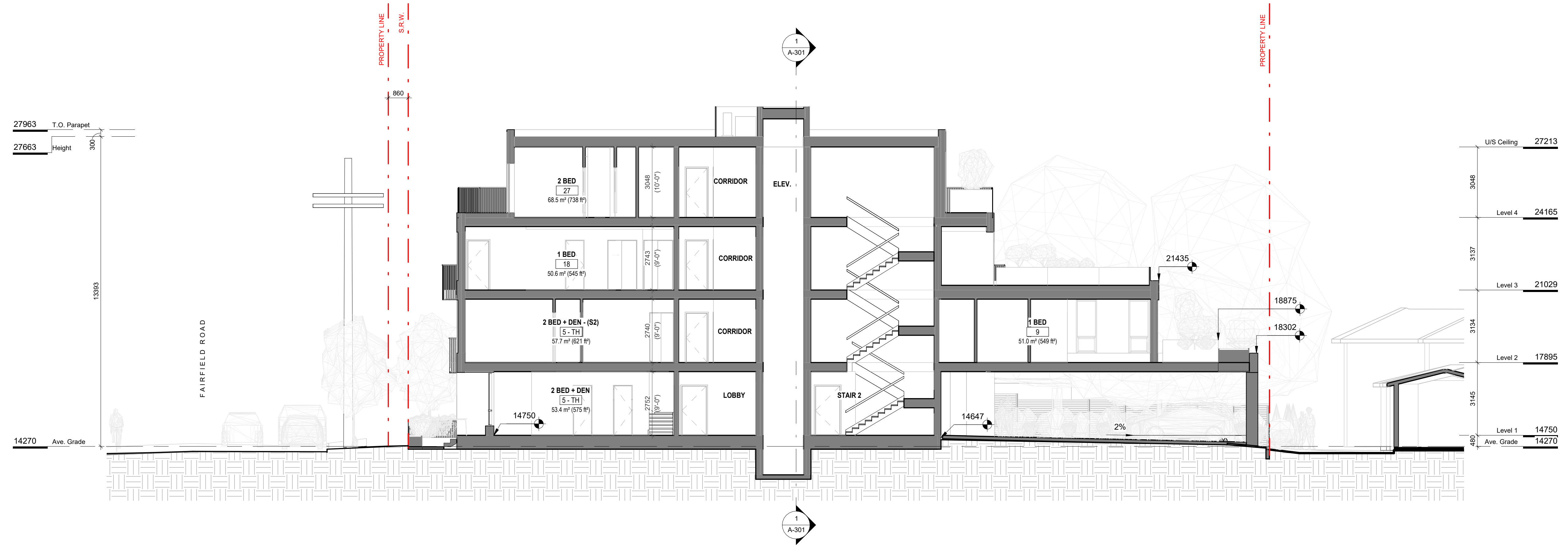

2 BUILDING SECTION 2  
SCALE = 1 : 100

4	DPIRZ Rev2	Jan 26, 2023
3	DPIRZ Rev1	July 20, 2022
2	DPIRZ Submission	April 29, 2022
1	Development Tracker Application	March 7, 2022
NO.	DESCRIPTION	DATE



CASCADIA ARCHITECTS INC

Copyright reserved. These drawings and the design contained therein or which may be inferred therefrom are, and at all times remain, the exclusive property of Cascadia Architects Inc. Cascadia Architects holds the copyright and ownership in the said drawings, which cannot be used for any purpose without the express written consent of Cascadia Architects.

Project 1733-1737 Fairfield Rd ARYZE		
Sheet Name BUILDING SECTIONS		
Date AUGUST 21, 2023		
Scale 1 : 100	Project # 2123	
	Revision Jan 26, 2023	4
	Sheet # A-301	

2023-08-21 9:27:18 AM



FAIRFIELD ROAD

BEECHWOOD AVENUE

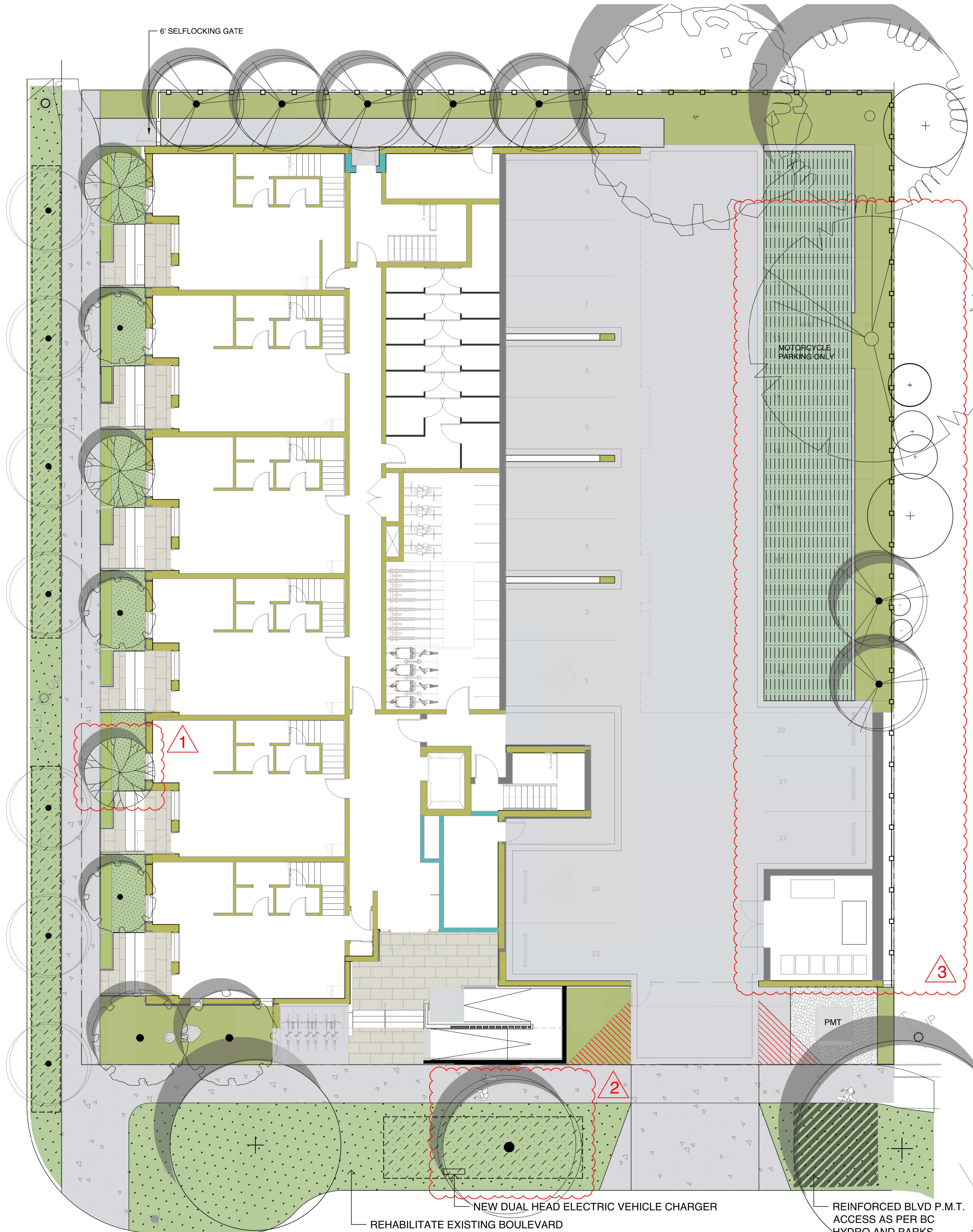

LEGEND

- PROPERTY LINE  
ROOF OVERHANG
- ON-SITE LANDSCAPE AREA
- 1000 mm DEPTH PLANTING AREAS GROWING MEDIUM (MMCD)
  - 50 mm DEPTH MULCH
- RAISED PLANTER
- 450 mm DEPTH PLANTER GROWING MEDIUM
  - 50 mm DEPTH MULCH
- PARKING STALL PAVER
- NEWSTONE DORADO DRAIN PAVERS
  - COLOR: CHARCOAL
- GROUND FLOOR PATIO AND UPPER LEVEL BALCONY PAVER
- ARISTOKRAT™ SERIES
  - COLOR: CASCADE GRANITE
  - SIZE: 24" X 48"
- SOD MUNICIPAL BOULEVARD AREA
- 150 mm DEPTH HIGH TRAFFIC LAWN GROWING MEDIUM (MMCD)
  - SOD
- SOD MUNICIPAL BOULEVARD AREA
- 1000 mm DEPTH LOW TRAFFIC LAWN GROWING MEDIUM (MMCD)
  - SOD
- SOD ON SITE
- 1000 mm DEPTH PLANTING AREAS GROWING MEDIUM (MMCD) FOR LAWN AREA WITH TREES + SOD
  - 150 mm DEPTH HIGH TRAFFIC LAWN GROWING MEDIUM (MMCD) FOR AREA WITHOUT TREES + SOD
- MUNICIPAL SIDEWALK
- CIP CONCRETE WITH BROOM FINISH TO CITY OF VICTORIA MUNICIPAL STANDARDS
- CONCRETE PATH AND DRIVEWAY
- TREE PIT WITH 1000mm DEPTH GROWING MEDIUM FOR BOULEVARD TREES
- BIKE RACK
- SURFACE MOUNT ON CONCRETE PAD
- LANDSCAPE BOULDER
- VANCOUVER ISLAND GRANITE OR BASALT
- FENCE
- 6' HT SOLID CEDAR WOOD FENCE
  - STAIN: HEMLOCK GREY
- EXISTING BOULEVARD TREE TO BE RETAINED
- PROPOSED BOULEVARD TREE TO BE SPECIFIED BY CITY OF VICTORIA PARKS
- PROPOSED TREES

SITE PERMEABILITY

TOTAL SITE AREA 1703 m<sup>2</sup>  
LANDSCAPED AREA 223 m<sup>2</sup>  
PERMEABLE PAVED AREA 484 m<sup>2</sup>  
SITE PERMEABILITY RATIO: 41.6%

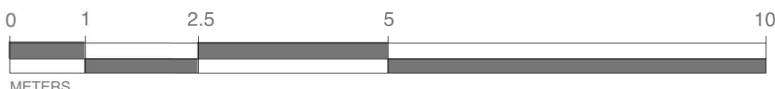

SITE PAVER SELECTION

FRONT PATIOS ON FAIRFIELD



ARISTOKRAT™ SERIES  
CASCADE GRANITE

PARKING STALLS

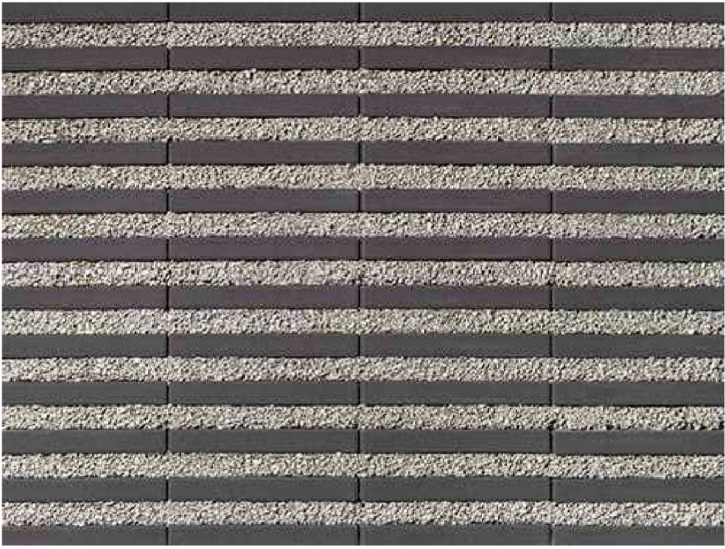

NEWSTONE DORADO DRAIN  
CHARCOAL

NOTES:

- BOULEVARD TREE PLANTING TO CITY OF VICTORIA STANDARDS, AS PER THE VICTORIA SUBDIVISION AND DEVELOPMENT SERVICES BYLAW NO 12-043, AND CITY OF VICTORIA SUPPLEMENTARY STANDARD DETAIL DRAWING S- P4
- REHABILITATE EXISTING BOULEVARD TO CITY OF VICTORIA STANDARDS, AS PER THE VICTORIA SUBDIVISION AND DEVELOPMENT SERVICES BYLAW NO 12-042 AND SUPPLEMENTARY STANDARD DETAIL DRAWING SD-P3
- SEPARATE IRRIGATION SERVICE AND AUTOMATIC IRRIGATION TO BE PROVIDED TO MUNICIPAL BOULEVARD TREES IF TREE LOCATIONS ARE APPROVED BY CITY ENGINEERING AND BC HYDRO

**PLEASE NOTE: THERE IS INSUFFICIENT SETBACK FROM PROPOSED UTILITIES. IF WE USE SMALL CALIPER TREES (20mm) WITH A ROOT BALL OF 400 mm DIAMETER MAXIMUM, WE BELIEVE WE CAN ACCOMMODATE THE REQUIRED 1.0m OFFSET FROM THE ROOT BALL TO THE BC HYDRO UTILITY BUT NOT THE REQUIRED OFFSET TO THE PROPOSED STREET LIGHT CONDUIT.**



1608 Camosun Street, Victoria BC V8T 3E6  
Info@biophilialcollective.ca 250 590 1156

OWNER/CLIENT:

ARYZE DEVELOPMENTS

PROJECT ADDRESS:

1733 FAIRFIELD,  
VICTORIA, BC

DESIGNED BY: BIANCA BODLEY  
DRAWN BY: KIM TANG

NO.	ISSUE	YYMM/DD
1	ISSUED FOR DEVELOPMENT TRACKER	22/03/04
2	ISSUED FOR RZ/DP	22/05/02
3	ISSUED FOR COORDINATION	22/07/18
4	ISSUED FOR RZ/DP	22/07/20
5	ISSUED FOR RZ/DP RESUBMISSION	23/01/24
6	ISSUED FOR RZ/DP RESUBMISSION	2023/08/18

SEAL



NORTH ARROW



DRAWING TITLE:

LANDSCAPE SITE PLAN

DWG NO:

SCALE: 1:100

L1



Dorado Drain Paver

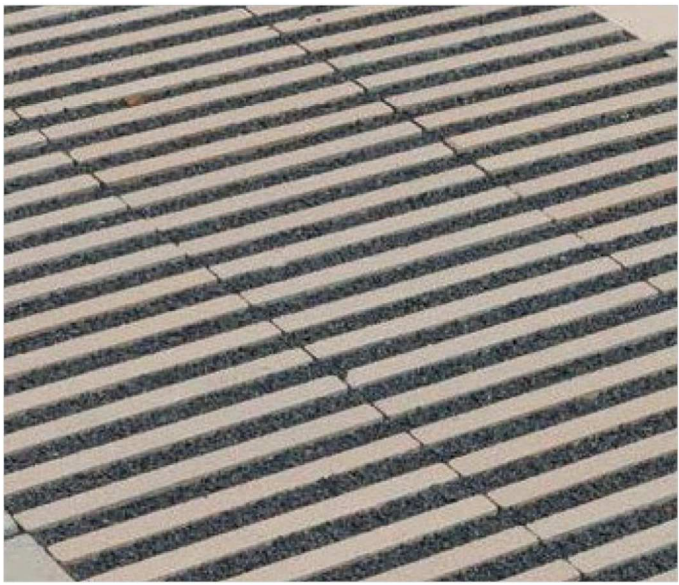

Installation

FULL EXFILTRATION

- 1 Dorado Drain Paver
- 2 Joint filling material ASTM No 8 (CSA 2.5-10mm) aggregate
- 3 Bedding course 1 1/5" to 2" (40 to 50 mm) ASTM No 8 (CSA 2.5-10mm) aggregate
- 4 Base course 4" (100mm) ASTM No 57 (CSA 5-28mm) aggregate foundation thickness
- 5 Subbase course ASTM No 2 (CSA 40-80mm) aggregate
- 6 Geotextile (optional)
- 7 Subgrade
- 8 Concrete Edge

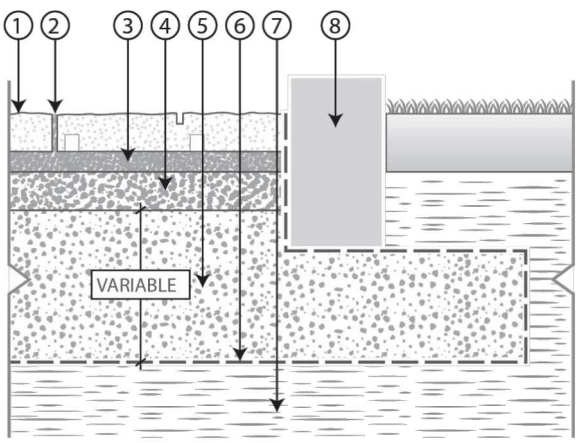

SINGLE COLOURS



PARTIAL EXFILTRATION

- 1 Dorado Drain Paver
- 2 Joint filling material ASTM No 8 (CSA 2.5-10mm) aggregate
- 3 Bedding course 1 1/5" to 2" (40 to 50 mm) ASTM No 8 (CSA 2.5-10mm) aggregate
- 4 Base course 4" (100mm) ASTM No 57 (CSA 5-28mm) aggregate foundation thickness
- 5 Subbase course ASTM No 2 (CSA 40-80mm) aggregate
- 6 Geotextile (optional)
- 7 Subgrade
- 8 Concrete Edge
- 9 Perforated drain connected to drainage system

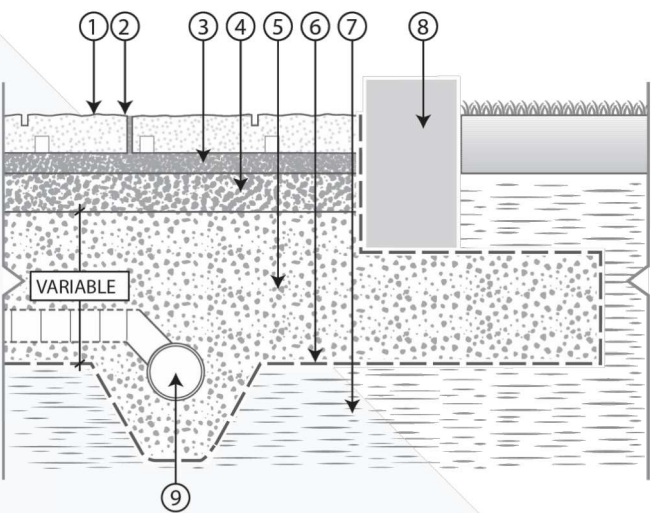

Sizes



Specifications

**WEIGHT**  
3-1/8 (80 mm); approx. 23.8 lbs/ft<sup>2</sup> (120kg/m<sup>2</sup>)

NO EXFILTRATION

- 1 Dorado Drain Paver
- 2 Joint filling material ASTM No 8 (CSA 2.5-10mm) aggregate
- 3 Bedding course 1 1/5" to 2" (40 to 50 mm) ASTM No 8 (CSA 2.5-10mm) aggregate
- 4 Base course 4" (100mm) ASTM No 57 (CSA 5-28mm) aggregate foundation thickness
- 5 Subbase course ASTM No 2 (CSA 40-80mm) aggregate
- 6 Geotextile (optional)
- 7 Subgrade
- 8 Concrete Edge
- 9 Perforated drain connected to drainage system
- 10 Impermeable membrane

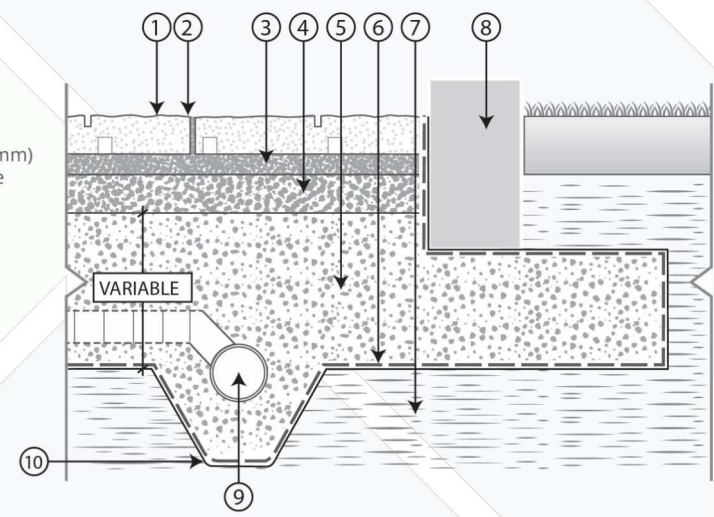

RECOMMENDED APPLICATIONS



7393 HOPCOTT ROAD, DELTA, BC V4G 1B7 | 604-332-4030

NEWSTONEGROUP.CA

Colours in photographs are not exact representations, but are given to provide close reference. Measurements and product dimension are nominal.

Aristokrat® Series

The Aristokrat® Series is perfect for terraces, roof decks, patios, court yards, swimming pools, water features or any traditional hardscape areas. Porcelain slabs deliver performance, style, versatility and are resistant to staining, fading, marking, chemicals and extreme weather. It is the ideal choice for residential or commercial outdoor applications but can also be used indoors for aesthetic continuity.



Aristokrat® Series



Available At



COLORS



1608 Camosun Street, Victoria BC V8T 3E6  
Info@biophiliacollective.ca 250 590 1156

OWNER/CLIENT:

ARYZE DEVELOPMENTS

PROJECT ADDRESS:

1733 FAIRFIELD,  
VICTORIA, BC

DESIGNED BY: BIANCA BODLEY  
DRAWN BY: KIM TANG

NO.	ISSUE	YYMM/DD
1	ISSUED FOR DEVELOPMENT TRACKER	22/03/04
2	ISSUED FOR RZ/DP	22/05/02
3	ISSUED FOR COORDINATION	22/07/18
4	ISSUED FOR RZ/ DP	22/07/20
5	ISSUED FOR RZ/ DP RESUBMISSION	23/01/24
6	ISSUED FOR RZ/ DP RESUBMISSION	2023/08/18

SEAL



NORTH ARROW

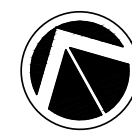

DRAWING TITLE:

PAVEMENT  
SPECIFICATIONS

DWG NO:

SCALE: NTS

L1.1



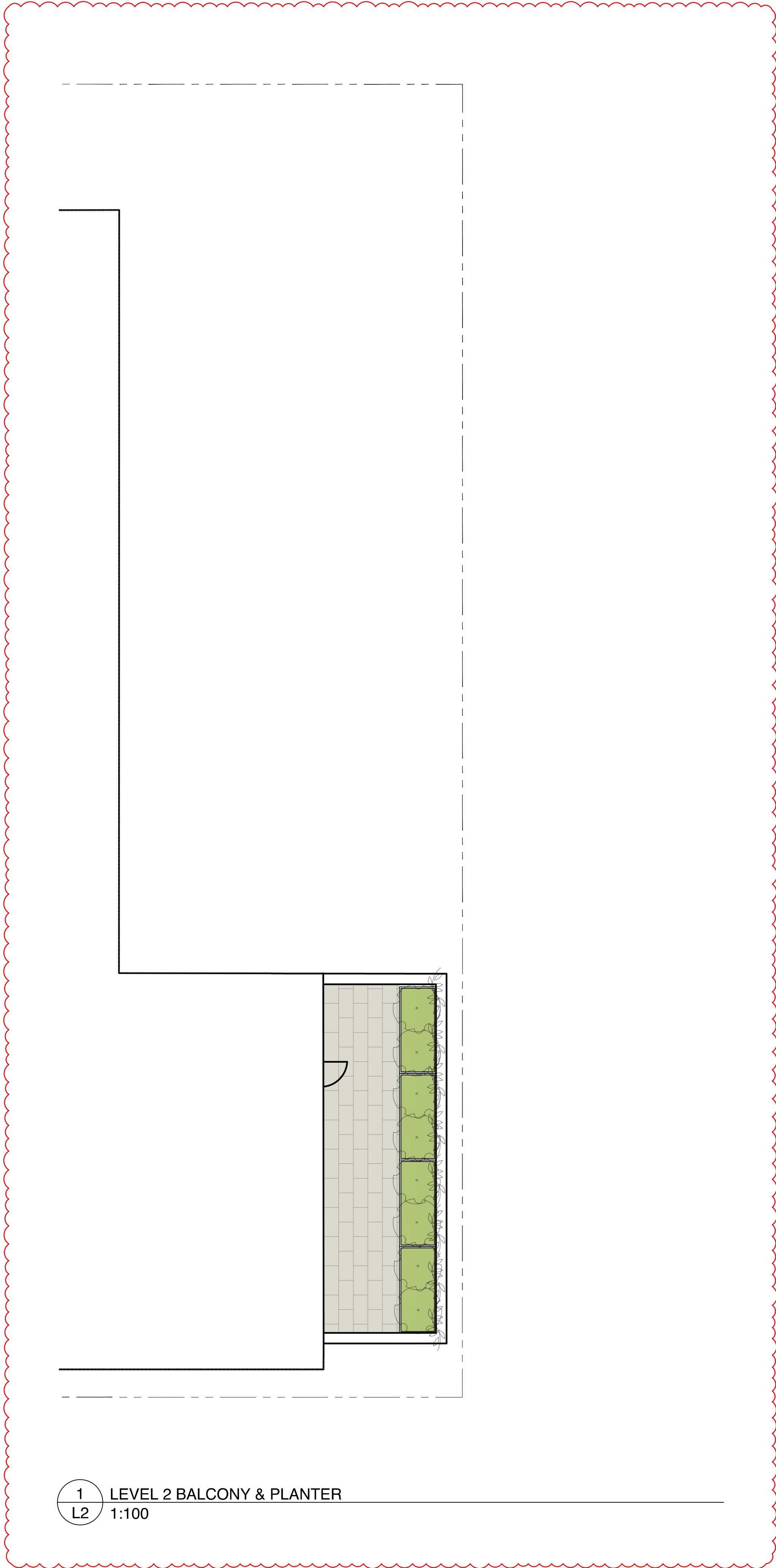

1  
L2  
LEVEL 2 BALCONY & PLANTER  
1:100

4

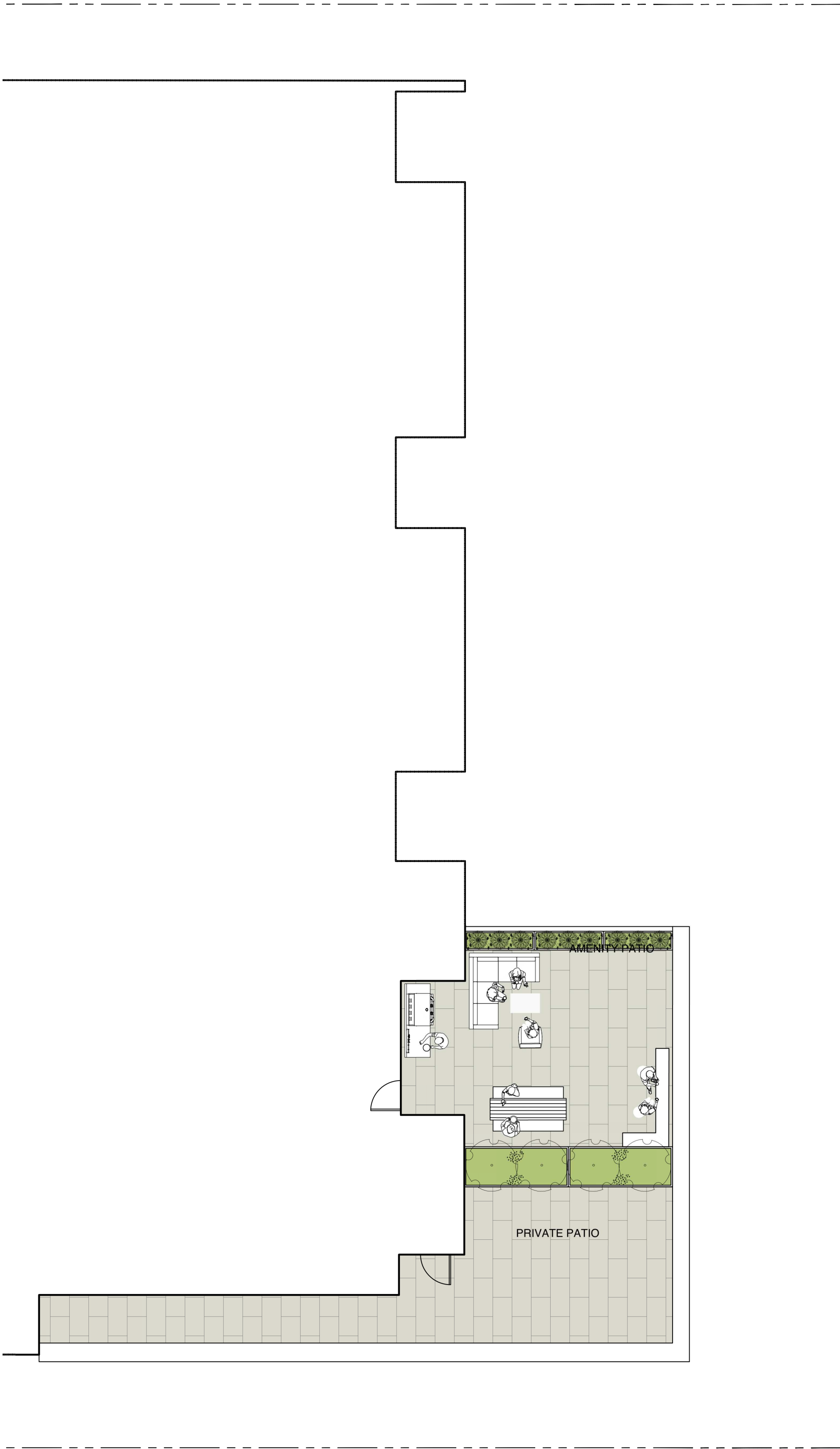

2  
L2  
LEVEL 3 BALCONY & PLANTER  
1:100

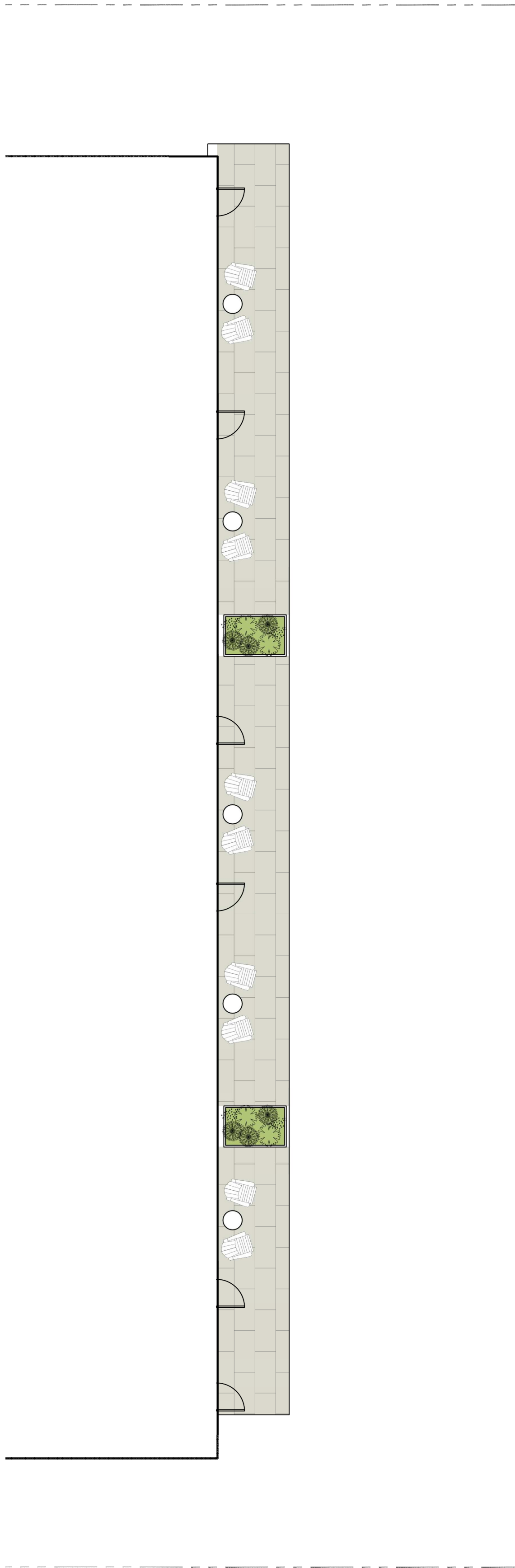

3  
L2  
LEVEL 4 BALCONY & PLANTER  
1:100

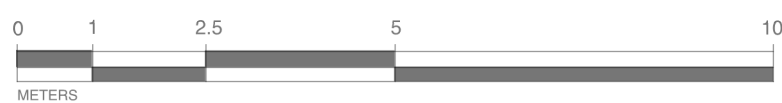

1608 Camosun Street, Victoria BC V8T 3E6  
Info@biophilialcollective.ca 250 590 1156

OWNER/CLIENT:  
**ARYZE DEVELOPMENTS**

PROJECT ADDRESS:  
**1733 FAIRFIELD,  
VICTORIA, BC**

DESIGNED BY: **BIANCA BODLEY**  
DRAWN BY: **KIM TANG**

NO.	ISSUE	YYMM/DD
1	ISSUED FOR DEVELOPMENT TRACKER	22/03/04
2	ISSUED FOR RZ/DP	22/05/02
3	ISSUED FOR COORDINATION	22/07/18
4	ISSUED FOR RZ/ DP	22/07/20
5	ISSUED FOR RZ/ DP RESUBMISSION	23/01/24
6	ISSUED FOR RZ/ DP RESUBMISSION	2023/08/18

SEAL



NORTH ARROW



DRAWING TITLE:  
**UPPER LEVEL  
LANDSCAPE PLANS**

DWG NO:

SCALE: **AS NOTED**

**L2**



Previous tag #	Tag ID #	Surveyed ? (Yes / No)	Location (On, Off, Shared, City)	Name		Critical root zone		Condition		Retention Suitability (on-site trees)	Relative tolerance	General field observations/remarks	Tree retention comments	Retention status				
				Bytech protected ? (Yes / No / City)	Common	Botanical	dbh (cm)	Ht (m)	Radius (m)						Drip-line radius (m)	Health	Structural	
M1	Yes	City	City	Purple leaf cherry plum	<i>Prunus cerasifera</i>	47	10	5.9	5	Good	Fair/good	Moderate	Multiple stems form at 2m above grade - included bark at main stem union with active response growth. Historic pruning wounds with associated surface decay.	Project arborist to supervise all excavation required within the critical root zone. Will be heavily impacted by the installation of the proposed water line. *Possible for transplant.	Retain			
M2	Yes	City	City	Pacific sunset maple	<i>Acer truncatum</i> <i>Pacific sunset</i>	5	6	0.6	1	Good	Good	Moderate	Recently planted - still staked, included bark at stem unions. Multiple stems form at 4m above grade - no major weaknesses visible at stem unions. Historic pruning wounds with associated surface decay.	Project arborist to supervise all excavation required within the critical root zone.	Remove*			
M3	Yes	City	City	Purple leaf cherry plum	<i>Prunus cerasifera</i>	26	6	3.3	4	Good	Fair/good	Moderate	Codominant stems form at 3m above grade - included bark - not active. Historic pruning wounds with associated decay.	Located within the footprint of the proposed building.	Retain			
313	3383	Yes	On	No	Fig	<i>Ficus sp.</i>	11.8	6	5	2	2	Good	Fair	Unsuitable	Good	Growing within close proximity to existing building. Multiple stems form at 1m above grade - narrow angles of attachment, stems topped and decayed with southing bark. Topped historically at 7m above grade for overhead utilities clearance. Stem decay with southing bark.	Located within the footprint of the proposed building.	Remove
316	3384	Yes	On	No	Japanese maple	<i>Acer palmatum</i>	3, 3	6	5	1.2	1.5	Good	Fair	Unsuitable	Moderate	Topped historically at 5m above grade - multiple regrowth leaders form at topping locations.	Located within the footprint of the proposed building.	Remove
317	3385	Yes	On	Yes	Pacific dogwood	<i>Cornut nuttallii</i>	28, 23, 34	32	8	8.8	4	Fair	Fair/poor	Unsuitable	Moderate	Flowering cherry, multiple stems firm at 2m above grade - narrow angles of attachment, main stem topped historically at 4m above grade - large topping wound.	Located within the footprint of the proposed building. Will be heavily impacted by excavation required to construct the foundation of the proposed building. Will also be impacted by excavation required to construct the proposed parking stall.	Remove
322	3386	Yes	On	Yes	Golden chain tree	<i>Laburnum sp.</i>	21, 28	7	6.3	4	Fair	Poor	Unsuitable	Poor	Flowering cherry, codominant stems form at base - crossing at 5m above grade, large heading cuts.	Will be heavily impacted by excavation required to construct the foundation of the proposed building. Will be heavily impacted by excavation required to construct the foundation of the proposed building.	Remove	
321	3387	Yes	On	Yes	Apple	<i>Malus sp.</i>	14, 23	10	3.9	3	Fair	Poor	Unsuitable	Moderate	Growing within a hedge row of 5 yew trees spaced less than 1m apart.	Will be heavily impacted by excavation required to construct the foundation of the proposed building. Will be heavily impacted by excavation required to construct the foundation of the proposed building.	Remove	
334	3388	Yes	On	Yes	Cherry	<i>Prunus sp.</i>	55	5	6.9	4	Fair	Fair/poor	Unsuitable	Moderate	Growing within a hedge row of 5 yew trees spaced less than 1m apart.	Will be heavily impacted by excavation required to construct the foundation of the proposed building. Will be heavily impacted by excavation required to construct the foundation of the proposed building.	Remove	
298	3389	Yes	On	Yes	Cherry	<i>Prunus sp.</i>	19, 25	5	4.6	4	Fair	Fair/poor	Unsuitable	Moderate	Growing within a hedge row of 13 yew trees spaced less than 1m apart.	Will be heavily impacted by excavation required to construct the foundation of the proposed building. Will be heavily impacted by excavation required to construct the foundation of the proposed building.	Remove	
3390	Yes	On	No	English yew	<i>Taxus baccata</i>	10.8, 8.6	5	2.5	1	Fair	Fair/poor	Unsuitable	Moderate	Growing within a hedge row of 5 yew trees spaced less than 1m apart.	Will be heavily impacted by excavation required to construct the foundation of the proposed building. Will be heavily impacted by excavation required to construct the foundation of the proposed building.	Remove		
3391	Yes	On	No	English yew	<i>Taxus baccata</i>	5, 5.5	5	1.4	1	Fair	Fair/poor	Unsuitable	Moderate	Growing within a hedge row of 5 yew trees spaced less than 1m apart.	Will be heavily impacted by excavation required to construct the foundation of the proposed building. Will be heavily impacted by excavation required to construct the foundation of the proposed building.	Remove		
3392	Yes	On	No	English yew	<i>Taxus baccata</i>	10, 9.8	5	2.5	1	Fair	Fair/poor	Unsuitable	Moderate	Growing within a hedge row of 5 yew trees spaced less than 1m apart.	Will be heavily impacted by excavation required to construct the foundation of the proposed building. Will be heavily impacted by excavation required to construct the foundation of the proposed building.	Remove		
3393	Yes	On	No	English yew	<i>Taxus baccata</i>	8.8, 4.3	5	1.9	1	Fair	Fair/poor	Unsuitable	Moderate	Growing within a hedge row of 5 yew trees spaced less than 1m apart.	Will be heavily impacted by excavation required to construct the foundation of the proposed building. Will be heavily impacted by excavation required to construct the foundation of the proposed building.	Remove		
3394	Yes	On	No	English yew	<i>Taxus baccata</i>	10, 9.9, 9.4	5	2.6	1	Fair	Fair/poor	Unsuitable	Moderate	Growing within a hedge row of 13 yew trees spaced less than 1m apart.	Will be heavily impacted by excavation required to construct the foundation of the proposed building. Will be heavily impacted by excavation required to construct the foundation of the proposed building.	Remove		
3395	Yes	On	No	English yew	<i>Taxus baccata</i>	11, 16	5	2.8	1	Fair	Fair/poor	Unsuitable	Moderate	Growing within a hedge row of 13 yew trees spaced less than 1m apart.	Will be heavily impacted by excavation required to construct the foundation of the proposed building. Will be heavily impacted by excavation required to construct the foundation of the proposed building.	Remove		
3396	Yes	On	No	English yew	<i>Taxus baccata</i>	18	5	2.3	1	Fair	Fair/poor	Unsuitable	Moderate	Growing within a hedge row of 13 yew trees spaced less than 1m apart.	Will be heavily impacted by excavation required to construct the foundation of the proposed building. Will be heavily impacted by excavation required to construct the foundation of the proposed building.	Remove		
3397	Yes	On	No	English yew	<i>Taxus baccata</i>	12, 8	5	2.1	1	Fair	Fair/poor	Unsuitable	Moderate	Growing within a hedge row of 13 yew trees spaced less than 1m apart.	Will be heavily impacted by excavation required to construct the foundation of the proposed building. Will be heavily impacted by excavation required to construct the foundation of the proposed building.	Remove		
3398	Yes	On	No	English yew	<i>Taxus baccata</i>	10, 10.8, 8.6	5	2.6	1	Fair	Fair/poor	Unsuitable	Moderate	Growing within a hedge row of 13 yew trees spaced less than 1m apart.	Will be heavily impacted by excavation required to construct the foundation of the proposed building. Will be heavily impacted by excavation required to construct the foundation of the proposed building.	Remove		
3399	Yes	On	No	English yew	<i>Taxus baccata</i>	14, 8	5	2.4	1	Fair	Fair/poor	Unsuitable	Moderate	Growing within a hedge row of 13 yew trees spaced less than 1m apart.	Will be heavily impacted by excavation required to construct the foundation of the proposed building. Will be heavily impacted by excavation required to construct the foundation of the proposed building.	Remove		
3400	Yes	On	No	English yew	<i>Taxus baccata</i>	12, 5	5	1.9	1	Fair	Fair/poor	Unsuitable	Moderate	Growing within a hedge row of 13 yew trees spaced less than 1m apart.	Will be heavily impacted by excavation required to construct the foundation of the proposed building. Will be heavily impacted by excavation required to construct the foundation of the proposed building.	Remove		
3401	Yes	On	No	English yew	<i>Taxus baccata</i>	8.8, 5.5	5	2	1	Fair	Fair/poor							

FAIRFIELD ROAD

1660 1ST

EX: G-420-DP-THRU: 1660 1ST

1

2

3

4

5

6

7

8

9

10

11

12

13

14

15

16

17

18

19

20

21

22

23

24

3389

3385

3386

3384

3383

3382

3381

3380

3379

3378

3377

3376

3375

3374

3373

3372

3371

3370

3369

3368

3367

3366

3365

3364

3363

3362

3361

3360

3359

3358

3357

3356

3355

3354

3353

3352

3351

3350

3349

3348

3347

3346

3345

3344

3343

3342

3341

3340

3339

3338

3337

3336

3335

3334

3333

3332

3331

3330

3329

3328

3327

3326

3325

3324

3323

3322

3321

3320

3319

3318

3317

3316

3315

3314

3313

3312

3311

3310

3309

3308

3307

3306

3305

3304

3303

3302

3301

3300

3299

3298

3297

3296

3295

3294

3293

3292

3291

3290

3289

3288

3287

3286

3285

3284

3283

3282

3281

3280

3279

3278

3277

3276

3275

3274

3273

3272

3271

3270

3269

3268

3267

3266

3265

3264

3263

3262

3261

3260

3259

3258

3257

3256

3255

3254

3253

3252

3251

3250

3249

3248

3247

3246

3245

3244

3243

3242

3241

3240

3239

3238

3237

3236

3235

3234

3233

3232

3231

3230

3229

3228

3227

3226

3225

3224

3223

3222

3221

3220

3219

3218

3217

3216

3215

3214

3213

3212

3211

3210

3209

3208

3207

3206

3205

3204

3203

3202

3201

3200

3199

3198

3197

3196

3195

3194

3193

3192

3191

3190

3189

3188

3187

3186

3185

3184

3183

3182

3181

3180

3179

3178

3177

3176

3175

3174

3173

3172

3171

3170

3169

3168

3167

3166

3165

3164

3163

3162

3161

3160

3159

3158

3157

3156

3155

3154

3153

3152

3151

3150

3149

3148

3147

3146

3145

3144

3143

3142

3141

3140

3139

3138

3137

3136

3135

3134

3133

3132

3131

3130

3129

3128

3127

3126

3125

3124

3123

3122

3121

3120

3119

3118

3117

3116

3115

3114

3113

3112

3111

3110

3109

3108

3107

3106

3105

3104

3103

3102

3101

3100

3099

3098

3097

3096

3095

3094

3093

3092

3091

3090

3089

3088

3087

3086

3085

3084

3083

3082

3081

3080

3079

3078

3077

3076

3075

3074

3073

3072

3071

3070

3069

3068

3067

3066

3065

3064

3063

3062

3061

3060

3059

3058

3057

3056

3055

3054

3053

3052

3051

3050

3049

3048

3047

3046

3045

3044

3043

3042

3041

3040

3039

3038

3037

3036

3035

3034

3033

3032

3031

3030

3029

3028

3027

3026

3025

3024

3023

3022

3021

3020

3019

3018

3017

3016

3015

Previous tag #	Tag or ID #	Surveyed? (Yes / No)	Location (On, Off, Shaded, City)	Bylaw protected? (Yes / No / City)	Name		Critical root zone dimensions			Condition		Retention Suitability (conifers, trees)	Relative tolerance	General field observations/remarks	Tree retention comments	Retention status
					Common	Botanical	dbh (cm)	Ht (m)	Radius (m)	Drip-line radius (m)	Health					
	OS2	Yes	Off	No	Emerald cedar	<i>Thuja occidentalis</i> 'smaragd'	10-	4	1.3	0.5	Fair	Fair	Moderate	Juvenile hedge tree growing within narrow planting strip.	"Parking stall proposed within the crz. Project arborist to supervise all excavation required within the crz."	Retain*
	OS3	Yes	Off	No	Honey locust	<i>Gleditsia triacanthos</i>	10-	8	1.3	2	Good	Good	Moderate	Juvenile hedge tree growing within narrow planting strip.	"Project arborist to supervise all excavation required within the crz. Project arborist to supervise all excavation required within the crz."	Retain
	OS4	Yes	Off	No	Emerald cedar	<i>Thuja occidentalis</i> 'smaragd'	5.5, 5.5-	5	1.4	1	Good	Fair	Moderate	Multiple stems hedge tree growing within narrow planting strip.	"Parking stall proposed within the crz. Project arborist to supervise all excavation required within the crz."	Retain
	OS5	Yes	Off	No	Emerald cedar	<i>Thuja occidentalis</i> 'smaragd'	8, 8, 10, 4-	5	2.5	1	Good	Fair	Moderate	Multiple stems hedge tree growing within narrow planting strip.	"Parking stall proposed within the crz. Project arborist to supervise all excavation required within the crz. Project arborist to supervise all excavation required within the crz."	Retain*
	OS6	Yes	Off	No	Cherry	<i>Prunus</i> sp.	8, 6, 6-	5	1.9	1	Good	Fair	Moderate	Flowering cherry, growing within narrow planting strip.	"Will be heavily impacted by excavation required to construct the proposed parking stalls. Project arborist to supervise all excavation required within the crz."	Retain*
	Hedge 2	Yes	On	No	Emerald cedar	<i>Thuja occidentalis</i> 'smaragd'	5, 10cm	5	0.5	0.5	Good	Fair	Moderate	Hedge row consisting of 14 individual stems. No bylaw stems.	"Project arborist to supervise all excavation required within the crz."	Remove
	OS7	Yes	Off	No	Japanese maple	<i>Acer palmatum</i>	5.5, 5, 4.4	5	1.4	2	Good	Fair	Moderate	Multiple stems form an S, 5m above grade.	"Parking stall proposed within the crz. Possible for retention or transplanted elsewhere. Project arborist to supervise all excavation required within the crz."	Retain
	3422	No	On	No	Windmill palm	<i>Trachycarpus fortunei</i>	29	4	3.0	2	Good	Fair	Unsuitable	Crown raised approx. 50%.	"Project arborist to supervise all excavation required within the crz."	Retain*

MUNICIPAL TREE FOR REMOVAL

DESIGNED BY: BIANCA BODLEY  
DRAWN BY: KIM TANG

SCALE: 1:150

# L3



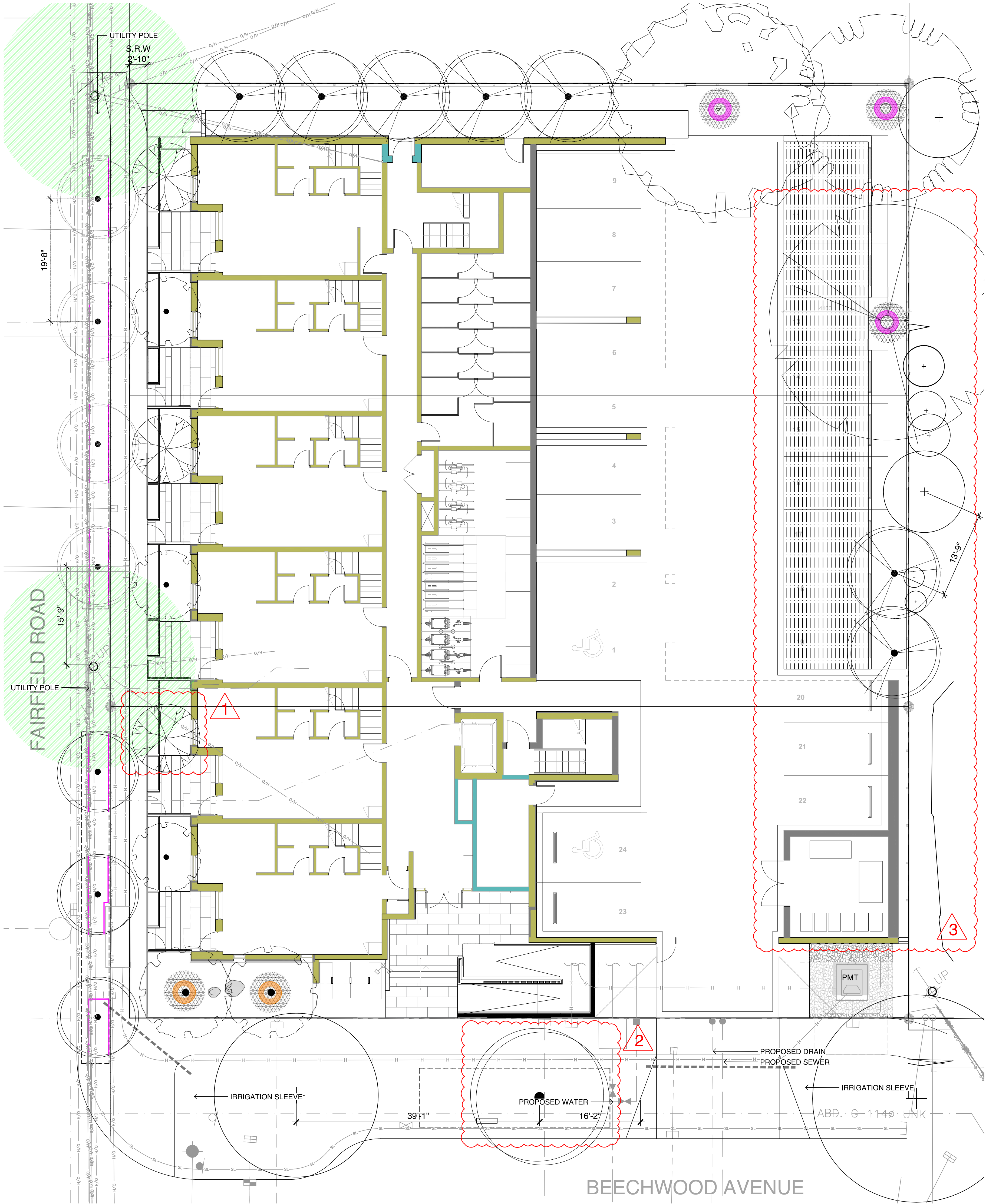

**LEGEND**

- OVERHEAD POWER LINE
- ROOT BARRIER
- 1:1 DESIGNATED REPLACEMENT TREE
- 2:1 DESIGNATED REPLACEMENT TREE
- TREE PIT WITH 1.0 m DEPTH GROWING MEDIUM FOR BOULEVARD TREES
- TREE PLANTING RESTRICTIONS
  - 5.0 m OFFSET FROM HYDRO OR LIGHT POLE
  - 1.0 m OFFSET AREA

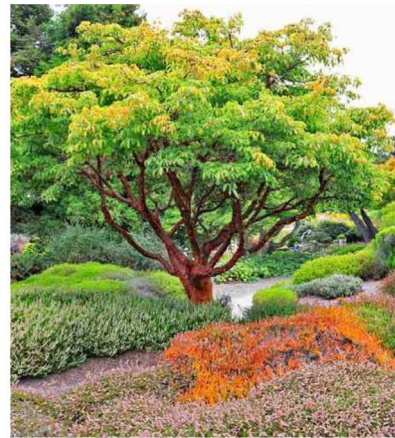

PAPERBARK MAPLE



AUTUMN APPLAUSE  
WHITE ASH



PERSIAN PARROTIA  
'VERONICA'



JAPANESE SNOWBELL



PIN OAK

TREE SCHEDULE										
Quantity	Symbol	Latin Name	Common Name	Container	Caliper	Size	Native	Remarks	Height at Maturity (m)	Spread at Maturity (m)
5		Acer griseum	Paperbark Maple	B&B	6 cm	>2 m		full/part sun	6-9	5-7
1		Fraxinus americana 'Autumn Applause'	Autumn Applause white ash	B&B	6 cm	>2 m		Medium	12-15	7-9
1		Liriodendron tulipifera	Tulip tree	B&B	6 cm	>2 m		full sun	18-24	9-12
7		Parrotia persica 'Ruby Vase'	Ruby Vase Parrotia	B&B	6 cm	>2 m		full sun	7-9	4-6
3		Styrax japonicus	Japanese snowbell	B&B	6 cm	>2 m		full sun - part shade	7.0	7.0
1		Quercus palustris	Pin Oak	B&B	6 cm	>2 m		full sun	10	10
8		BOULEVARD TREE TO BE DETERMINED BY PARKS AT BP		B&B	TBD					

NOTES:  
1. PLANTS IN PLANT LISTS ARE SPECIFIED ACCORDING TO THE CANADIAN NURSERY LANDSCAPE ASSOCIATION CANADIAN STANDARDS FOR NURSERY STOCK AND SECTION 12: CONTAINER GROWN PLANTS FROM THE SC LANDSCAPE STANDARDS, CURRENT EDITION.

TREE IMPACT SUMMARY TABLE						
TREE STATUS	TOTAL	TO BE RETAINED	TO BE REMOVED	REPLACEMENTS REQUIRED	MINIMUM REQUIRED FOR LOT SIZE	PROPOSED
ON-SITE TREES AND SHRUBS BYLAW PROTECTED	7	0	7	7	9	4
MUNICIPAL TREES	3	2	1	1		8
NEIGHBORING TREES, BYLAW PROTECTED	0	0	0	0		0

REPLACEMENT TREES TO BE PLANTED ON SITE	4
REPLACEMENT TREE SHORTFALL	3
TOTAL PROPOSED TREES ON SITE (REPLACEMENT (ACTUAL) + OTHER)	18

ACTUAL NUMBER : 5  
2 x LARGE TREE (1:1)  
1 x MEDIUM TREE (1:1)  
2 x SMALL TREE (2:1)

- NOTES:
- IRRIGATION SYSTEM ON CITY PROPERTY SHALL COMPLY TO CITY OF VICTORIA SUPPLEMENTARY SPECIFICATIONS FOR STREET TREES AND IRRIGATION SCHEDULE C, BYLAW 12-042, SUBDIVISION BYLAW. IRRIGATION DRAWINGS MUST BE SUBMITTED TO PARKS DIVISION FOR REVIEW AND APPROVAL 30 DAYS PRIOR TO INSTALLATION WORK. THE FOLLOWING IRRIGATION AND SLEEVING INSPECTIONS BY PARKS STAFF ARE REQUIRED BY SCHEDULE C.
  - IRRIGATION INSPECTION REQUIREMENTS:
    - a. THE IRRIGATION SYSTEM AND SLEEVING INSPECTION REQUIREMENTS CAN BE FOUND IN SCHEDULE C OF THE VICTORIA SUBDIVISION AND DEVELOPMENT SERVICING BYLAW NO. 12-042.
    - b. IRRIGATION SLEEVING PRIOR TO BACKFILLING\*
    - c. OPEN TRENCH MAIN LINE AND PRESSURE TEST
    - d. OPEN TRENCH LATERAL LINE
    - e. IRRIGATION SYSTEM, CONTROLLER, COVERAGE TEST, BACKFLOW PREVENTER ASSEMBLY TEST REPORT REQUIRED, BACKFLOW ASSEMBLY IS TO HAVE AN INSPECTION TAG COMPLETED AND ATTACHED.
  - 100MM SDR 28 PIPE WILL BE USED FOR IRRIGATION SLEEVING UNDER HARD SURFACES. INSTALLATIONS WHERE A 90-DEGREE BEND IS REQUIRED SHOULD BE INSTALLED USING 100MM SDR 28 GSX (22.5 DEGREE) LONG SWEEPS. INSTALL WILL BE AT 400MM DEPTH.

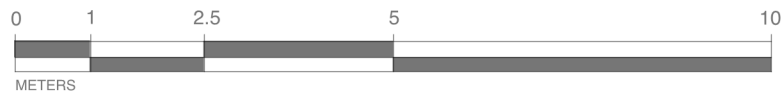

1608 Camosun Street, Victoria BC V8T 3E6  
Info@biophilicollective.ca 250 590 1156

OWNER/CLIENT:  
**ARYZE DEVELOPMENTS**

PROJECT ADDRESS:  
**1733 FAIRFIELD,  
VICTORIA, BC**

DESIGNED BY: BIANCA BODLEY  
DRAWN BY: KIM TANG

NO.	ISSUE	YYMM/DD
1	ISSUED FOR DEVELOPMENT TRACKER	22/03/04
2	ISSUED FOR RZ/DP	22/05/02
3	ISSUED FOR COORDINATION	22/07/18
4	ISSUED FOR RZ/DP	22/07/20
5	ISSUED FOR RZ/DP RESUBMISSION	23/01/24
6	ISSUED FOR RZ/DP RESUBMISSION	2023/08/18

SEAL



NORTH ARROW



DRAWING TITLE:  
**TREE PLANTING PLAN**

DWG NO:

**L4**

SCALE: 1:100



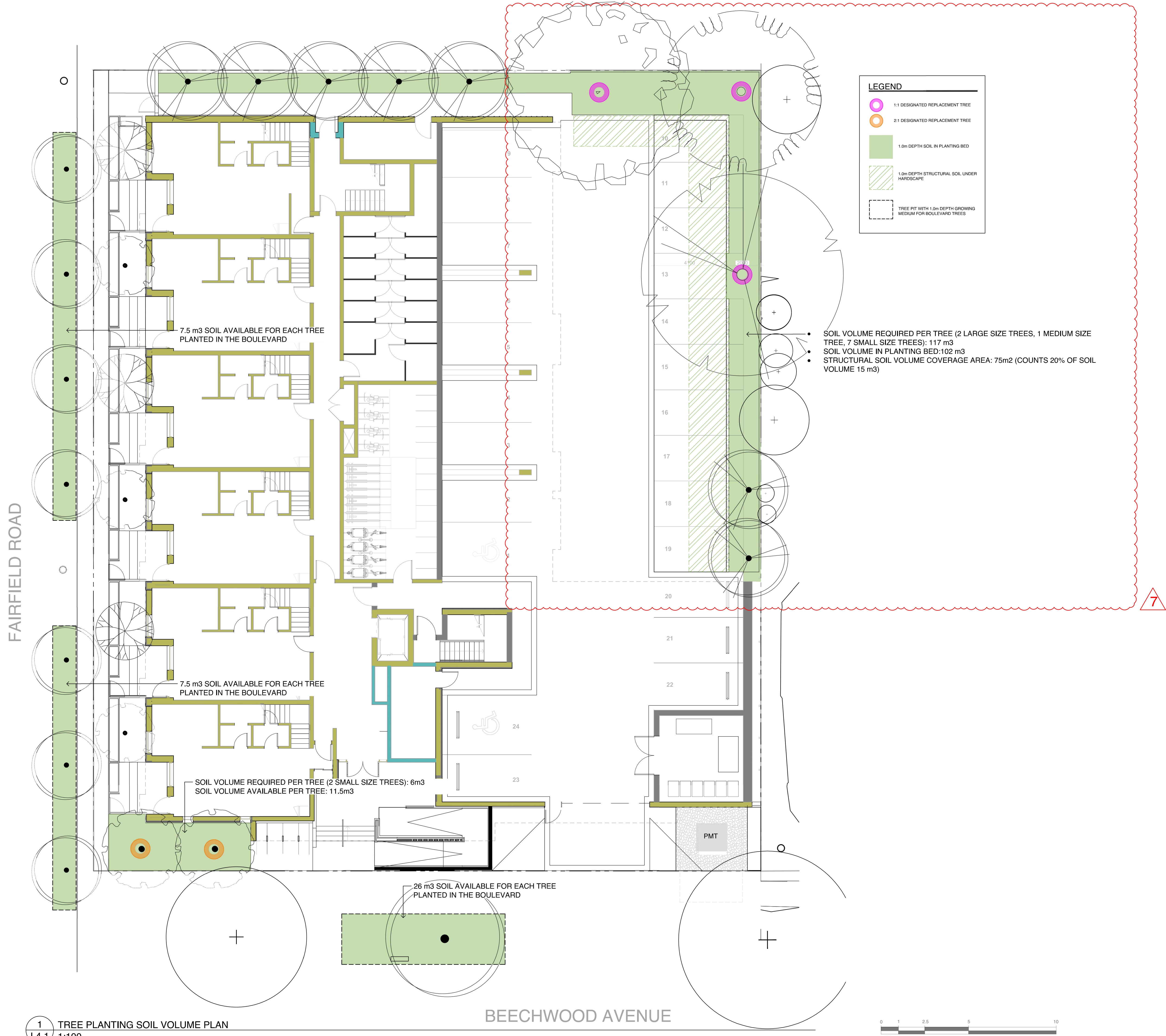

1608 Camosun Street, Victoria BC V8T 3E6  
Info@biophilialcollective.ca 250 590 1156

OWNER/CLIENT:  
**ARYZE DEVELOPMENTS**

PROJECT ADDRESS:  
**1733 FAIRFIELD,  
VICTORIA, BC**

DESIGNED BY: BIANCA BODLEY  
DRAWN BY: KIM TANG

NO.	ISSUE	YYMM/DD
1	ISSUED FOR DEVELOPMENT TRACKER	22/03/04
2	ISSUED FOR RZ/DP	22/05/02
3	ISSUED FOR COORDINATION	22/07/18
4	ISSUED FOR RZ/DP	22/07/20
5	ISSUED FOR RZ/DP RESUBMISSION	23/01/24
6	ISSUED FOR RZ/DP RESUBMISSION	2023/08/18

SEAL



NORTH ARROW



DRAWING TITLE:  
**SOIL VOLUME ANALYSIS**

DWG NO:

SCALE: AS NOTED

**L4.1**





PLANT SCHEDULE						
Quantity	Symbol	Latin Name	Common Name	Container	Native	Pollinator
12		Armeria maritima 'Alba'	White-flowered Thrift	10cm		y
60		Arctostaphylos Uva-Ursi 'Massachusetts'	Kinnikinnick	10cm	y	y
30		Carex testacea 'Prairie Fire'	New Zealand hair sedge	#1		
10		Cephalotaxus harringtonia 'Prostrata'	Spreading Japanese plum yew	#2		
16		Choisya ternata	Mexican mock orange	#3		y
50		Hebe pinguiifolia 'Sutherlandii'	Hebe Sutherlandii	#1		
30		Miscanthus sinensis 'Huron Light'	Huron Light maiden grass	#1		
25		Miscanthus sinensis 'Morning Light'	Chinese silver grass Morning Light	#1		
5		Verbena bonariensis 'Lollipop'	Dwarf purpletop	#1		Y
NOTES: 1. PLANTS IN PLANT LISTS ARE SPECIFIED ACCORDING TO THE CANADIAN NURSERY LANDSCAPE ASSOCIATION CANADIAN STANDARDS FOR NURSERY STOCK AND SECTION 12, CONTAINER GROWN PLANTS FROM THE BC LANDSCAPE STANDARD, CURRENT EDITION.						



WHITE FLOWERED THRIFT   KINNIKINNICK   NEW ZEALAND HAIR SEDGE   SPREADING PLUM YEW



MEXICAN ORANGE BLOSSOM   HEBE SUTHERLANDII   CHINESE SILVER GRASS   HURON LIGHT MAIDEN GRASS   DWARF PURPLETOP

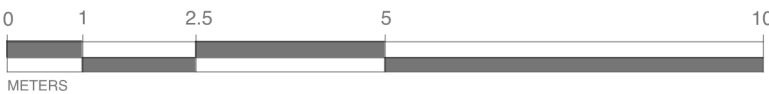

NO.	ISSUE	YYMM/DD
1	ISSUED FOR DEVELOPMENT TRACKER	22/03/04
2	ISSUED FOR RZ/DP	22/05/02
3	ISSUED FOR COORDINATION	22/07/18
4	ISSUED FOR RZ/ DP	22/07/20
5	ISSUED FOR RZ/ DP RESUBMISSION	23/01/24
6	ISSUED FOR RZ/ DP RESUBMISSION	2023/08/18

SEAL



NORTH ARROW





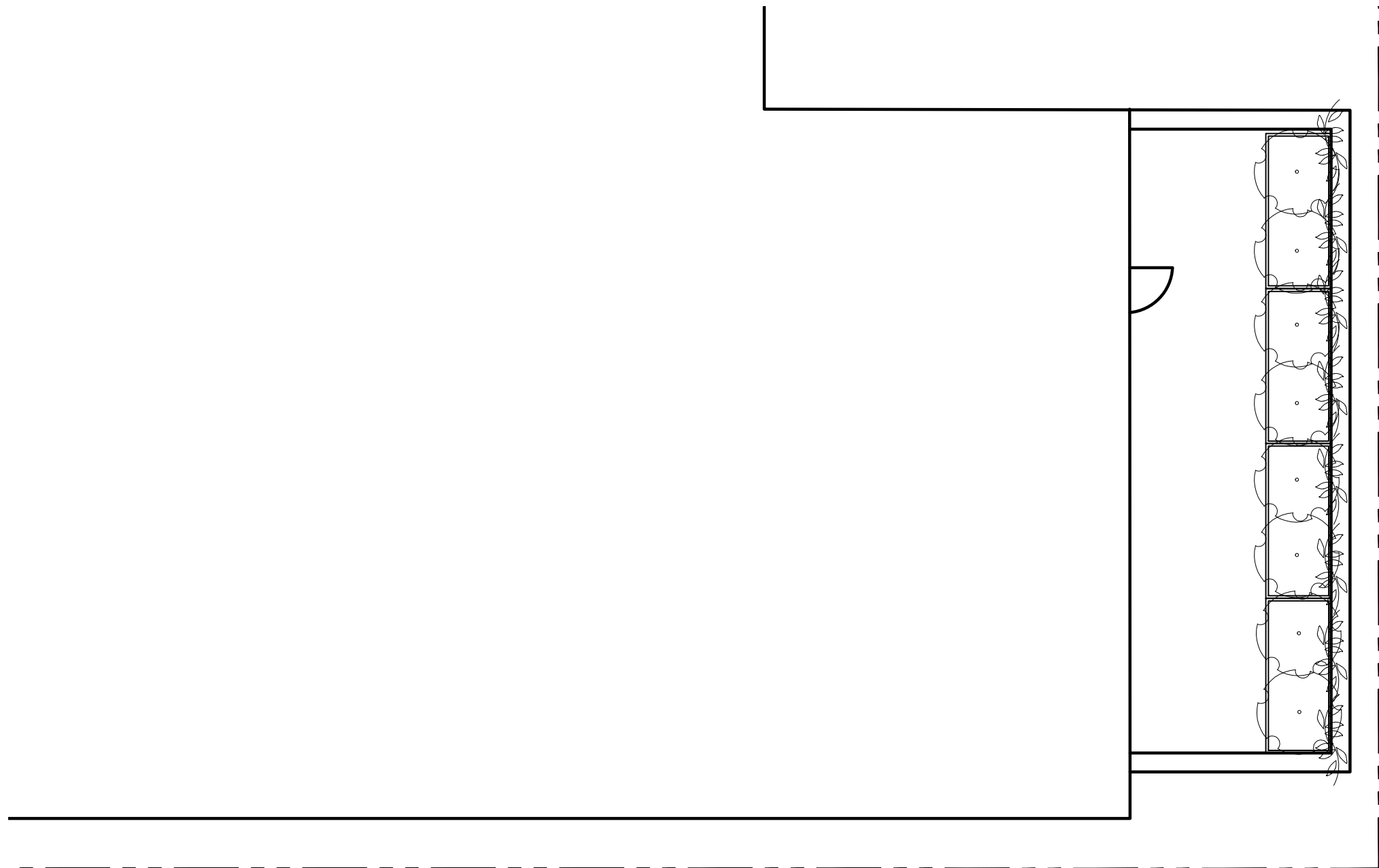

1 LEVEL TWO PLANTING PLAN  
L6 1:100

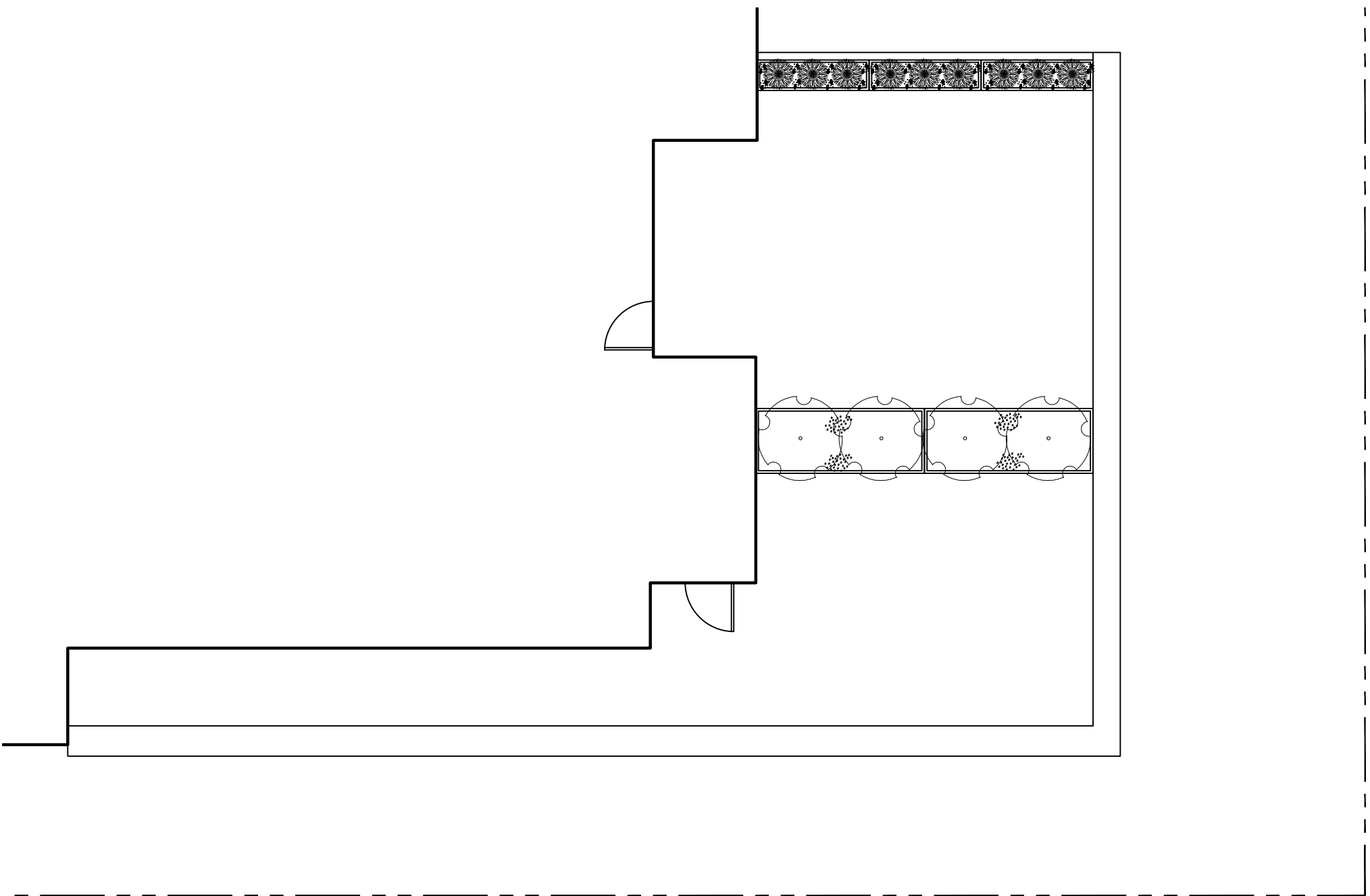

2 LEVEL THREE PLANTING PLAN  
L6 1:100

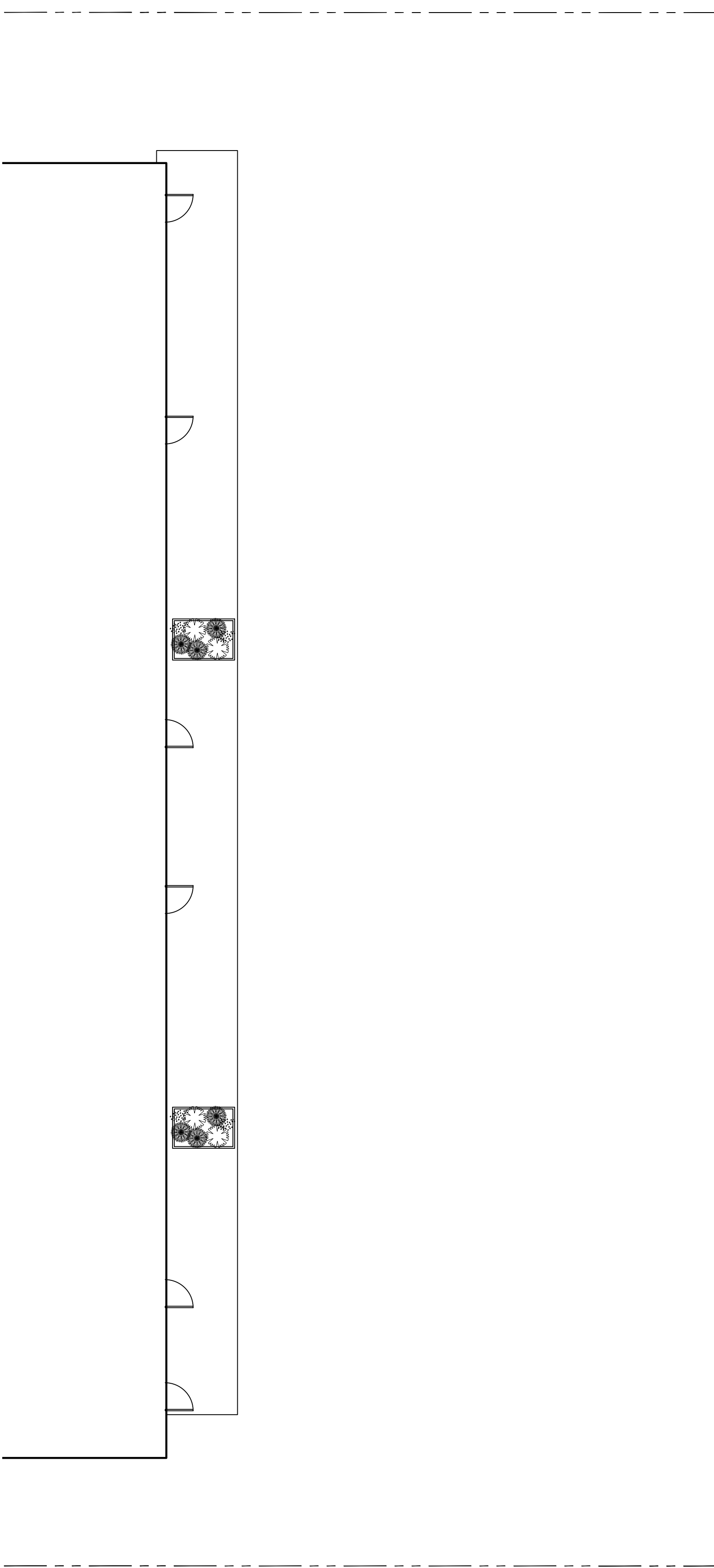

3 LEVEL FOUR PLAN  
L6 1:100

PLANT SCHEDULE						
Quantity	Symbol	Latin Name	Common Name	Container	Native	Pollinator
6		Armeria maritima 'Alba'	White-flowered Thrift	10cm		y
10		Arctostaphylos Uva-Ursi 'Massachusetts'	Kinnikinnick	10cm	y	y
12		Choisya ternata	Mexican Orange Blossom	#3		y
15		Pinus strobus 'Horsford Dwarf'	Horsford Dwarf Eastern white pine	#2		
4		Rhododendron x Bloom-A-Thon® White Reblooming Azalea		#1		y
8		Parthenocussus quinquefolia	Virginia Creeper	#2		
NOTES: 1. PLANTS IN PLANT LISTS ARE SPECIFIED ACCORDING TO THE CANADIAN NURSERY LANDSCAPE ASSOCIATION CANADIAN STANDARDS FOR NURSERY STOCK AND SECTION 12, CONTAINER GROWN PLANTS FROM THE BC LANDSCAPE STANDARD, CURRENT EDITION.						

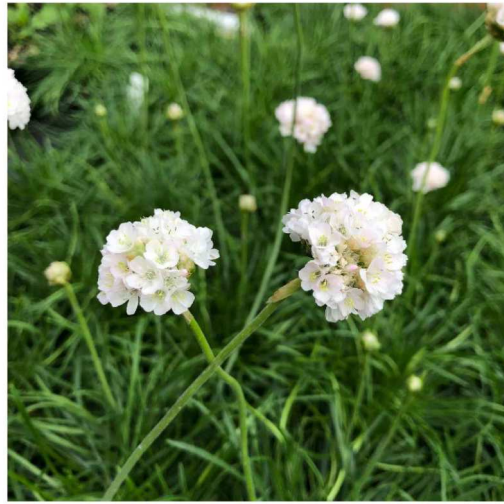

WHITE FLOWERED THRIFT



KINNIKINNICK



MEXICAN ORANGE BLOSSOM



HORSFORD DWARF EASTERN WHITE PINE



WHITE REBLOOMING AZALEA

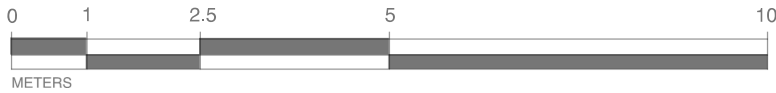

1608 Camosun Street, Victoria BC V8T 3E6  
Info@biophiliacollective.ca 250 590 1156

OWNER/CLIENT:  
ARYZE DEVELOPMENTS

PROJECT ADDRESS:  
1733 FAIRFIELD,  
VICTORIA, BC

DESIGNED BY: BIANCA BODLEY  
DRAWN BY: KIM TANG

NO.	ISSUE	YYMM/DD
1	ISSUED FOR DEVELOPMENT TRACKER	22/03/04
2	ISSUED FOR RZ/DP	22/05/02
3	ISSUED FOR COORDINATION	22/07/18
4	ISSUED FOR RZ/ DP	22/07/20
5	ISSUED FOR RZ/ DP RESUBMISSION	23/01/24
6	ISSUED FOR RZ/ DP RESUBMISSION	2023/08/18

SEAL



NORTH ARROW



DRAWING TITLE:  
UPPER LEVEL  
PLANTING PLANS

DWG NO:

SCALE: AS NOTED

L6





1608 Camosun Street, Victoria BC V8T 3E6  
Info@biophiliacollective.ca 250 590 1156

OWNER/CLIENT:  
ARYZE DEVELOPMENTS

PROJECT ADDRESS:  
1733 FAIRFIELD,  
VICTORIA, BC

DESIGNED BY: BIANCA BODLEY  
DRAWN BY: KIM TANG

NO.	ISSUE	YYMM/DD
1	ISSUED FOR DEVELOPMENT TRACKER	22/03/04
2	ISSUED FOR R2/DP	22/05/02
3	ISSUED FOR COORDINATION	22/07/18
4	ISSUED FOR R2/ DP	22/07/20
5	ISSUED FOR R2/ DP RESUBMISSION	23/01/24
6	ISSUED FOR R2/ DP RESUBMISSION	2023/08/18

SEAL



NORTH ARROW



DRAWING TITLE:  
DETAILS

DWG NO:

SCALE: AS NOTED

L7

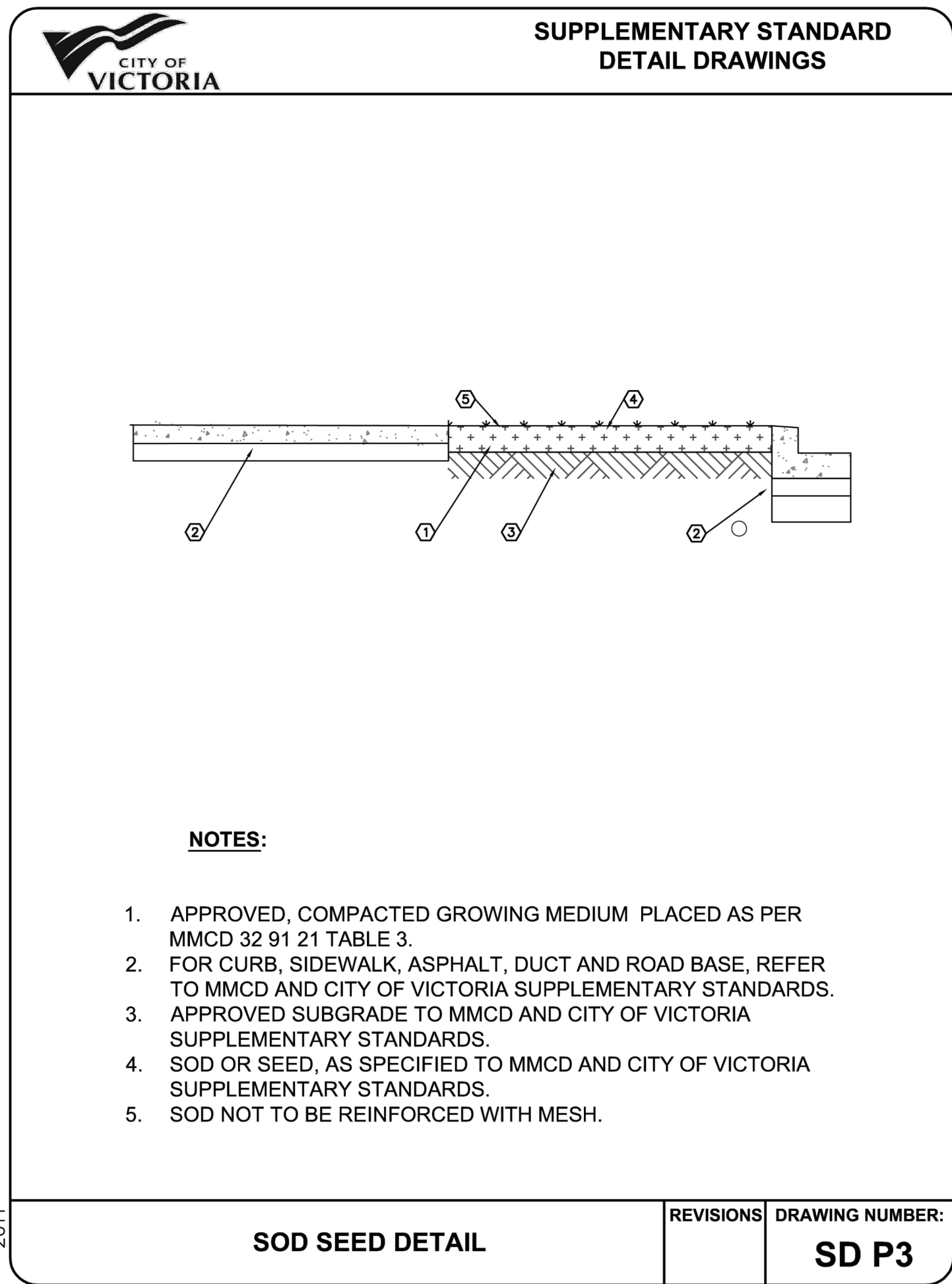

1  
L5 SOD SEED DETAIL  
NTS

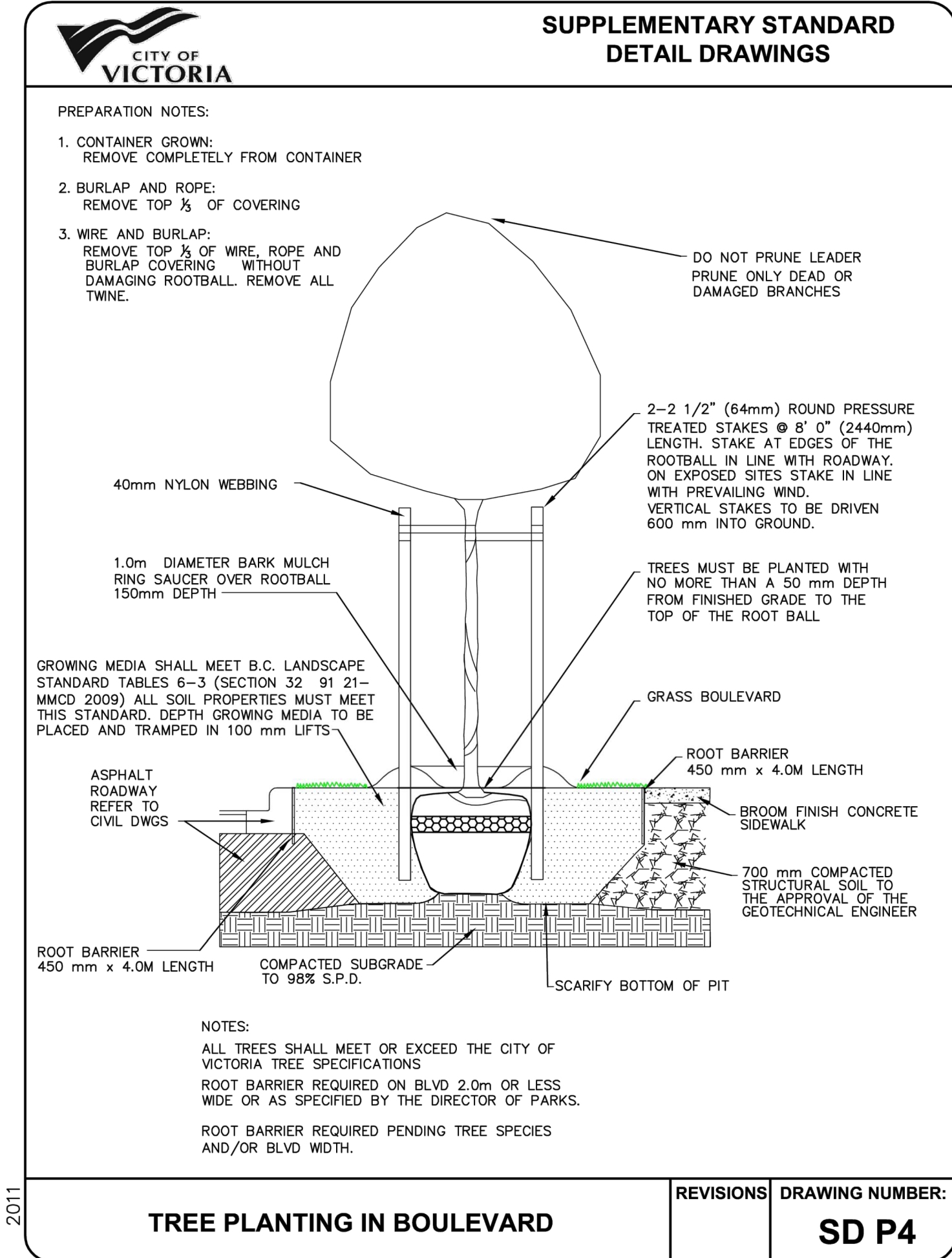

2  
L5 TREE PLANTING IN BOULEVARD  
NTS

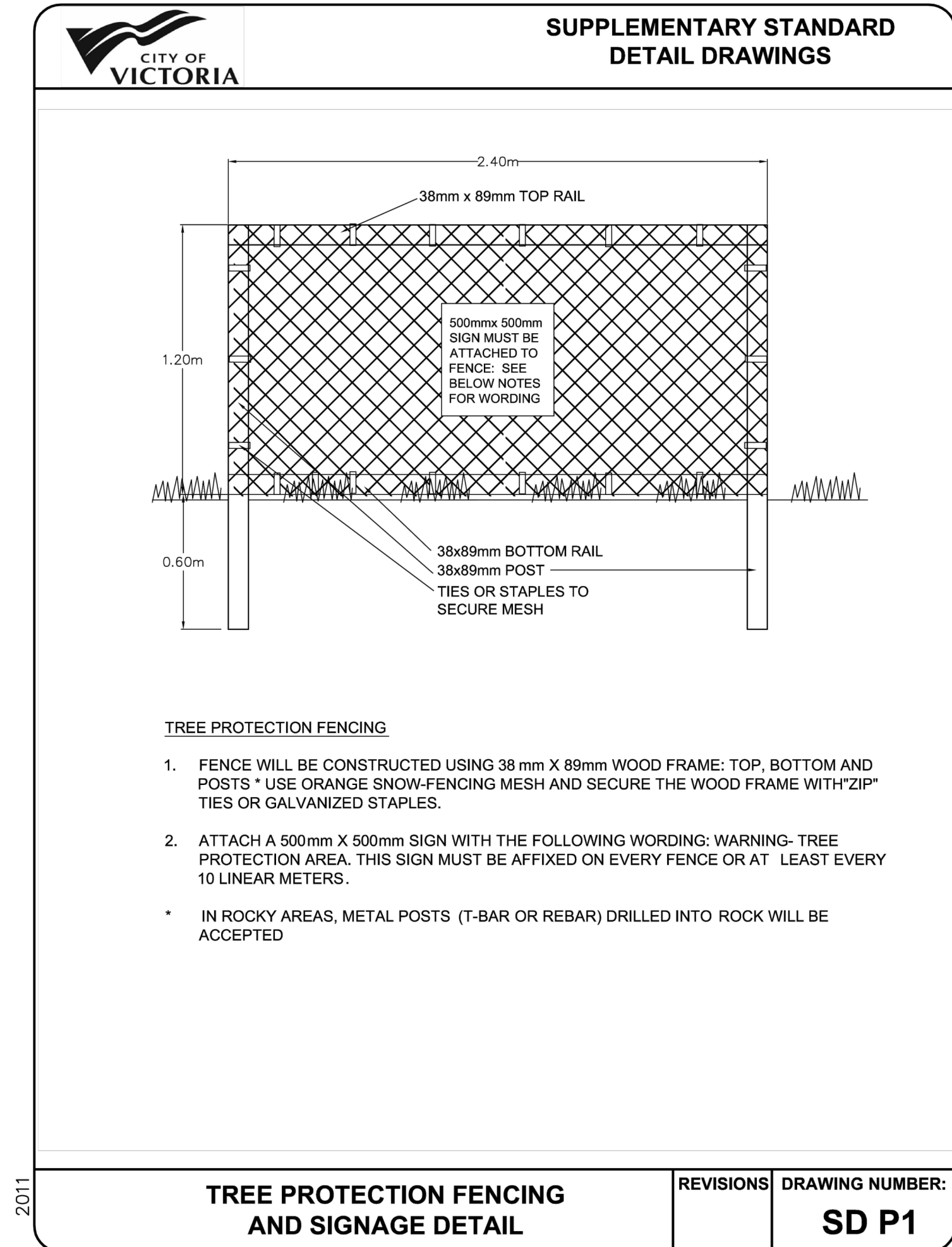



3  
L5 TREE PROTECTION FENCING AND SIGNAGE DETAIL  
NTS

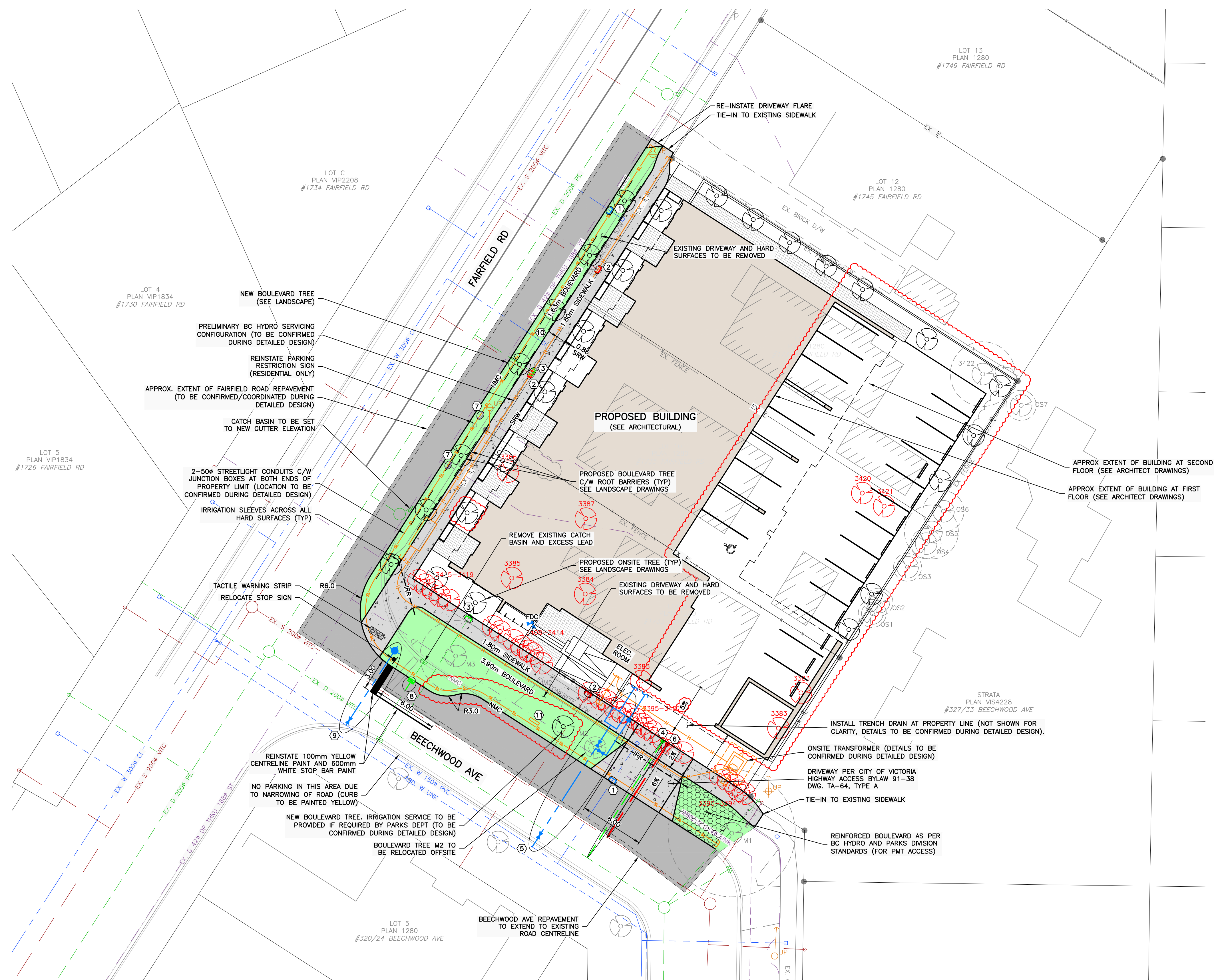



SHEET NOTES	
No.	DESCRIPTION
1	EXISTING HYDRO SERVICE TO BE CAPPED AND ABANDONED BY CoV FORCES AT DEVELOPER'S EXPENSE. HYDRO POLE TO BE SUPPORTED DURING CONSTRUCTION.
2	EXISTING SANITARY SEWER SERVICE TO BE CAPPED AND ABANDONED AT PROPERTY LINE.
3	EXISTING STORM SEWER SERVICE TO BE CAPPED AND ABANDONED AT PROPERTY LINE.
4	NEW 150mm STORM SERVICE CONNECTION c/w INSPECTION CHAMBER TO PROPERTY LINE BY CoV FORCES AT DEVELOPER'S EXPENSE.
5	NEW 150mm FIRE SERVICE c/w METER CHAMBER AS PER CoV STD. DWG. SD W2G AND 50mm DOMESTIC WATER SERVICE BY CoV FORCES AT DEVELOPER'S EXPENSE.
6	NEW 150mm SANITARY SERVICE c/w INSPECTION CHAMBER TO PROPERTY LINE BY CoV FORCES AT DEVELOPER'S EXPENSE.
7	EXISTING GAS SERVICE TO BE CAPPED AND ABANDONED BY FORTISBC FORCES.
8	NEW CATCH BASIN PER CoV STD. DWG. SD S110 BY DEVELOPER'S CONTRACTOR. ENSURE OUTLET ELEVATION IS SET TO ACHIEVE MIN. 2% GRADE TO MAIN. 150mm PVC CATCH BASIN LEAD ADJUSTMENT AND CONNECTION BY CoV FORCES AT DEVELOPER'S EXPENSE.
9	NEW FIRE HYDRANT BY CoV FORCES AT DEVELOPER'S EXPENSE. LOCATION TO BE CONFIRMED DURING DETAILED DESIGN.
10	EXISTING WATER SERVICE TO BE RE-USED FOR IRRIGATION. BACKFLOW PREVENTOR TO BE INSTALLED.
11	NEW DUAL HEAD ELECTRIC VEHICLE CHARGER (LOCATION TO BE CONFIRMED DURING DETAILED DESIGN).

 EXISTING TREE TO BE REMOVED.

 EXISTING TREE TO REMAIN.

**NOTES:**

- FOR BUILDING INFORMATION, SEE DRAWINGS BY CASCADIA ARCHITECTS INC.
- FOR LANDSCAPING, SEE DRAWINGS BY BIOPHILIA DESIGN COLLECTIVE.
- FOR LEGAL INFORMATION, SEE DRAWINGS BY J.E. ANDERSON & ASSOCIATES.
- UTILITY SIZES AND LOCATIONS TO BE CONFIRMED DURING DETAILED DESIGN.
- ALL EXISTING ON-SITE BUILDINGS, DRIVEWAYS, FENCES, HEDGES, RETAINING WALLS, ETC. TO BE REMOVED AND DISPOSED OFF-SITE (NOT SHOWN FOR CLARITY).
- BASE INFORMATION SHOWN IS PRODUCED FROM A COMBINATION OF FIELD SURVEY AND GIS INFORMATION PROVIDED BY THE CITY OF VICTORIA (VICTORIA). ALL INFORMATION TO BE CONFIRMED IN THE FIELD PRIOR TO CONSTRUCTION (INCLUDING COMPLETING A BOONECALL).
- ONSITE BIKE PARKING, ETC. NOT SHOWN FOR CLARITY (SEE ARCHITECT AND LANDSCAPE DRAWINGS).

PERMIT TO PRACTICE  
McElhanney Ltd.  
PERMIT NUMBER: 1003299  
Engineers and Geoscientists of BC

SEE ARCHITECTURAL AND LANDSCAPE  
DRAWINGS FOR ADDITIONAL INFORMATION

LEGAL PLAN & TOPOGRAPHIC  
SURVEY PROVIDED BY J.E.  
ANDERSON & ASSOCIATES

AUGUST 21, 2023  
**ISSUED FOR  
REZONING**

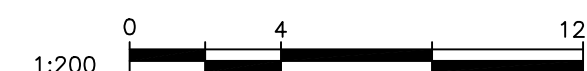

THIS DRAWING AND DESIGN IS THE  
PROPERTY OF McELHANNEY LTD. AND  
SHALL NOT BE USED, REUSED, OR  
REPRODUCED WITHOUT THE CONSENT OF  
THE SAID COMPANY. McELHANNEY LTD.  
WILL NOT BE HELD RESPONSIBLE FOR  
THE IMPROPER OR UNAUTHORIZED USE  
OF THIS DRAWING AND DESIGN.

NO.	DATE	BY	ISSUED	NO.	DATE	BY	REVISIONS
3	2023-08-21	ND	ISSUED FOR REZONING				
2	2023-01-25	ND	ISSUED FOR REZONING				
1	2022-04-27	ND	ISSUED FOR DEVELOPMENT PERMIT				

**McElhanney**

500 - 3960 QUADRA STREET  
VICTORIA, BC V8X 4A3

PH (250) 370-9221

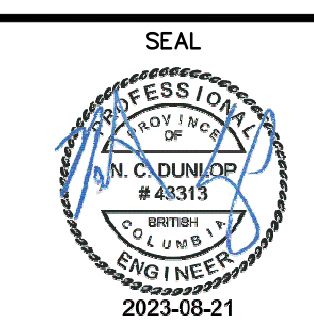

PROJECT:	1733 FAIRFIELD ROAD, VICTORIA, BC	SCALE	HORIZ: 1:200	VERT:
TITLE:	PRELIMINARY CIVIL PLAN	PROJECT NO.	21-187	ISSUED/REVISION
		APPROVING AUTHORITY FILE NO.		
		DRAWING NO.	21-187-CSP	