

The Hive | 736 Princess Ave.





Revisions

Bubbled areas indicate revisions compared to the previously submitted plans

Received Date:
November 23/17

PROJECT:

The Hive

736 Princess Ave.

CLIENT:



LEAD DESIGN CONSULTANT

Arcata Collective
1000 West 10th Avenue • Victoria • BC V8W 2E7
Tel: 778-432-3550 email: arcata@telus.net

ARCHITECTURAL CONSULTANT

STELLER
ARCHITECTURAL CONSULTING
210 - 4252 Commerce Circle
Victoria, BC V8Z 4M2

INTERIOR DESIGN CONSULTANT

JC SCOTT DESIGN
17-1/2 Fan Tan Alley
Victoria, BC V8W 3G9
P: 250.217.7195
F: 250.385.9575
jc@jscott.com
www.jscott.com

LANDSCAPE CONSULTANT



ISSUED FOR: DATE:

Rezoning 20.07.17
Revised as per staff comments 017.11.17

PROJECT NO.:

DRAWN BY:

DATE:
17.11.17

SCALE:
as shown

DRAWING TITLE:
Title Sheet

DRAWING NUMBER:

A 0.0

| Project Data 736 Princess Ave. | |
|---|---|
| Civic Address | 736 Princess Ave. |
| Legal Description | Lot 12, Block B, Section 3, Victoria, Plan 8 |
| Zoning Existing | Existing: M-1, Limited Light Industrial District |
| Zoning Proposed | New Zone |
| Site Area | 556 m2 (5,982 sq. ft.) |
| Floor Areas (Gross) Basement area: Level 1 area: Level 2 area: Level 3 area: Level 4 area: Level 5 area: Level 6 area: | 442 m2 (4760 sq ft) 286 m2 (3084 sq ft) 439 m2 (4720 sq ft) 439 m2 (4720 sq ft) 448 m2 (4824 sq ft) 448 m2 (4824 sq ft) 448 m2 (4824 sq ft) |
| Total Gross Floor Area | 2,950 m2 (31,756 sq ft) |
| Commercial Floor Area -Level 1 Cafe Lounge Area | 42.2 m2 Seating Capacity: Cafe-10 222 m2 |
| Floor Space Ratio Allowed | 3.00:1 |
| Floor Space Ratio Proposed Calculation Total floor area for calc. Levels 1-6: 2508 m2 Lot Area: 556 m2 2508 / 556 = 4.51:1 | 4.51:1 |
| Floor Space Ratio Residential Levels 2-6 2222 m2 2222 / 556 = 3.99:1 | 3.99:1 |
| Site Coverage (%) (477 sq. ft. / 556 m2) * 100 | 85.8% |
| Open site space (%) (Open space 58.8 m2 / 556 m2) | 10.6% |
| Height of Building Proposed (from average grade) | 20.74m (to top of parapet) 19.95m (to top of roof) |
| Number of Storeys | 6 |
| Parking Proposed - Residential Proposed - Commercial | electric vehicle share program: 20 units of mixed type - 6 cars, 8 e-scooters, 4 e-scooters covered, & 2 e-bikes 0 |
| Bicycle Parking Proposed Class 1 Proposed Class 2 | 70 6 stalls |
| Building Setbacks Required | None |
| Total Number of Units | 75 (includes 5 accessible units) |
| Unit Type | Studios |
| Unit Size | 19.5 m2 - 29.7 m2 (210 sq.ft. - 320 sq.ft.) |
| Total Residential Floor Area Levels 2-6 | 2222 m2 (23,917 sq.ft.) |

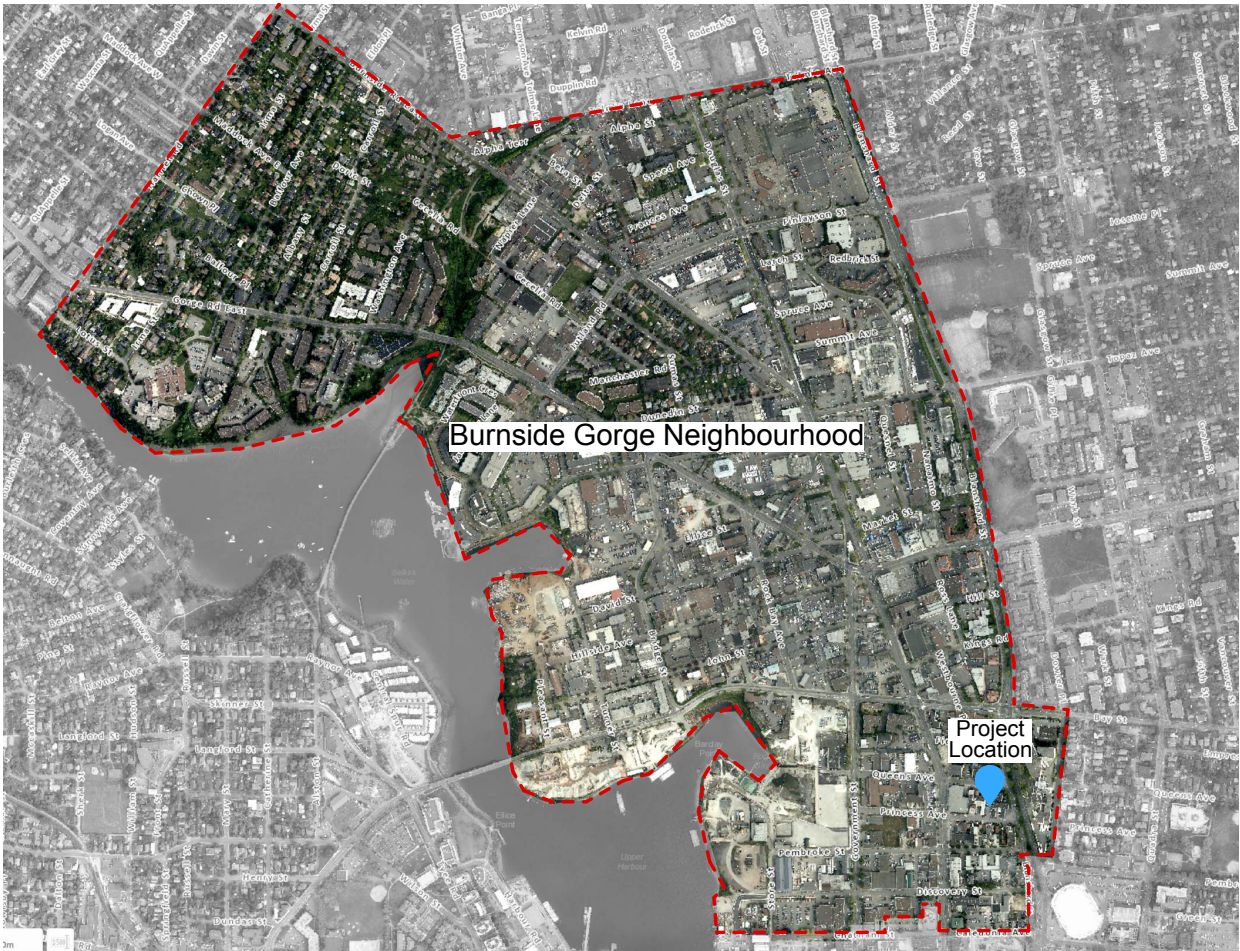

1 Neighbourhood Context



2 Block Context

PROJECT:

The Hive

736 Princess Ave.

CLIENT:



LEAD DESIGN CONSULTANT

Arcata Collective

924 McClure Street Victoria BC V8V 3E7
Tel. 778-432-3550 email: arcata@telus.net

ARCHITECTURAL CONSULTANT

STELLER

ARCHITECTURAL CONSULTING

210 - 4252 Commerce Circle
Victoria, BC V8Z 4M2

INTERIOR DESIGN CONSULTANT

JC SCOTT 17-1/2 Fan Tan Alley
Victoria, BC V8W 3G9
P: 250.217.7195
F: 250.385.9575
jc@jscott.com
www.jscott.com

LANDSCAPE CONSULTANT



ISSUED FOR: DATE:

Rezoning 20.07.17
Revised as per 017.11.17
staff comments

PROJECT NO.:

DRAWN BY:

DATE:
17.11.17

SCALE:
as shown

DRAWING TITLE:
Project Data &
Context Plan

DRAWING NUMBER:

A 0.1

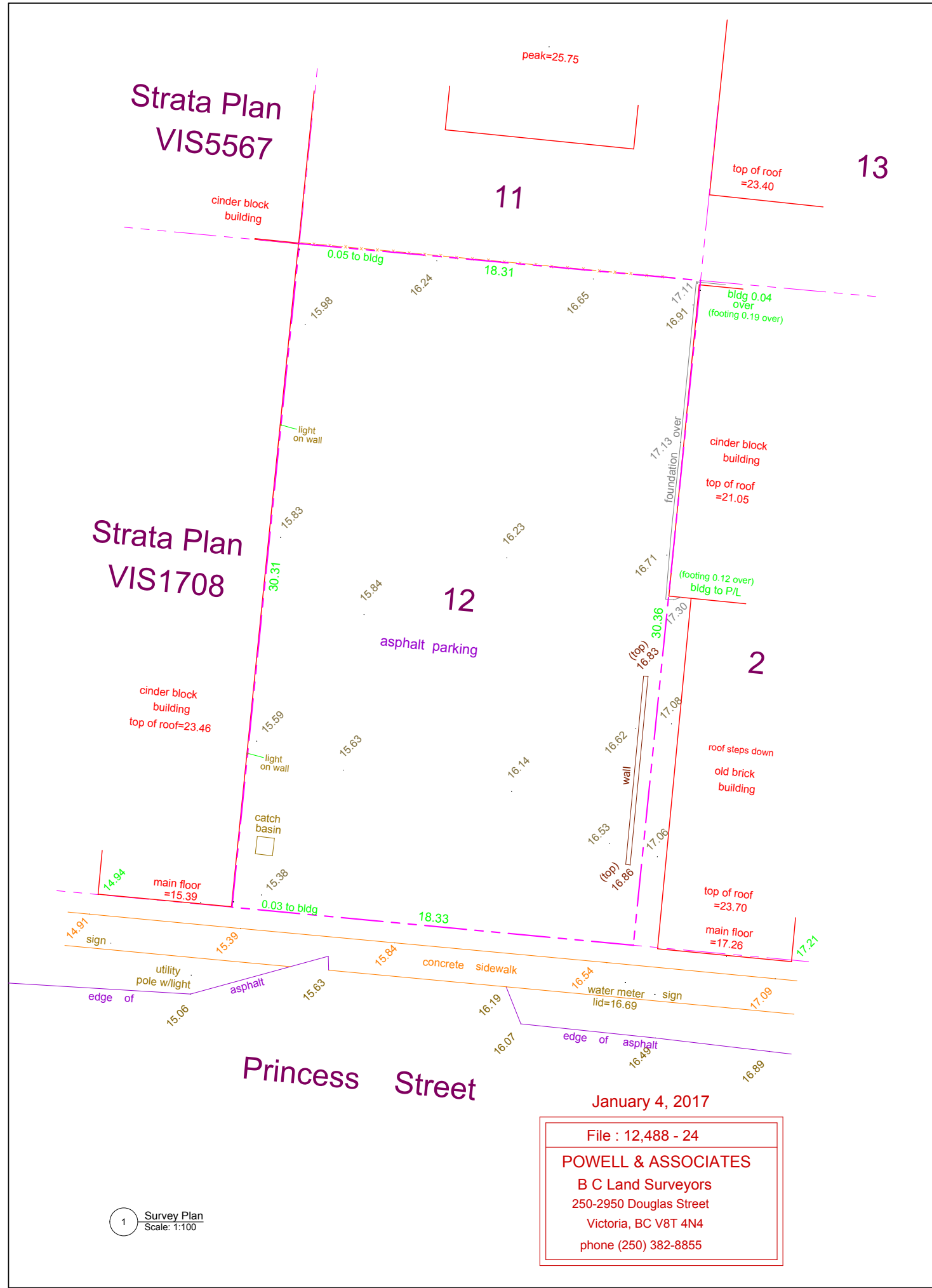

PROJECT:

The Hive

736 Princess Ave.

CLIENT:

LEAD DESIGN CONSULTANT

Arcata Collective
924 McClure Street - Victoria - BC V8V 3E7
Tel: 778-432-3550 email: arcata@telus.net

ARCHITECTURAL CONSULTANT

STELLER
ARCHITECTURAL CONSULTING
210 - 4252 Commerce Circle
Victoria, BC V8Z 4M2

INTERIOR DESIGN CONSULTANT

JC SCOTT DESIGN
17-1/2 Fan Tan Alley
Victoria, BC V8W 3G9
P: 250.217.7195
F: 250.385.9575
jc@jscott.com
www.jscott.com

LANDSCAPE CONSULTANT

LADR LANDSCAPE ARCHITECTS

ISSUED FOR: **DATE:**

Rezoning 20.07.17
Revised as per 017.11.17
staff comments

PROJECT NO.:

DRAWN BY:

DATE:

17.11.17

SCALE:

as shown

DRAWING TITLE:

Survey Plan &
Site Plan

DRAWING NUMBER:

A 0.2

PRINCESS AVE.

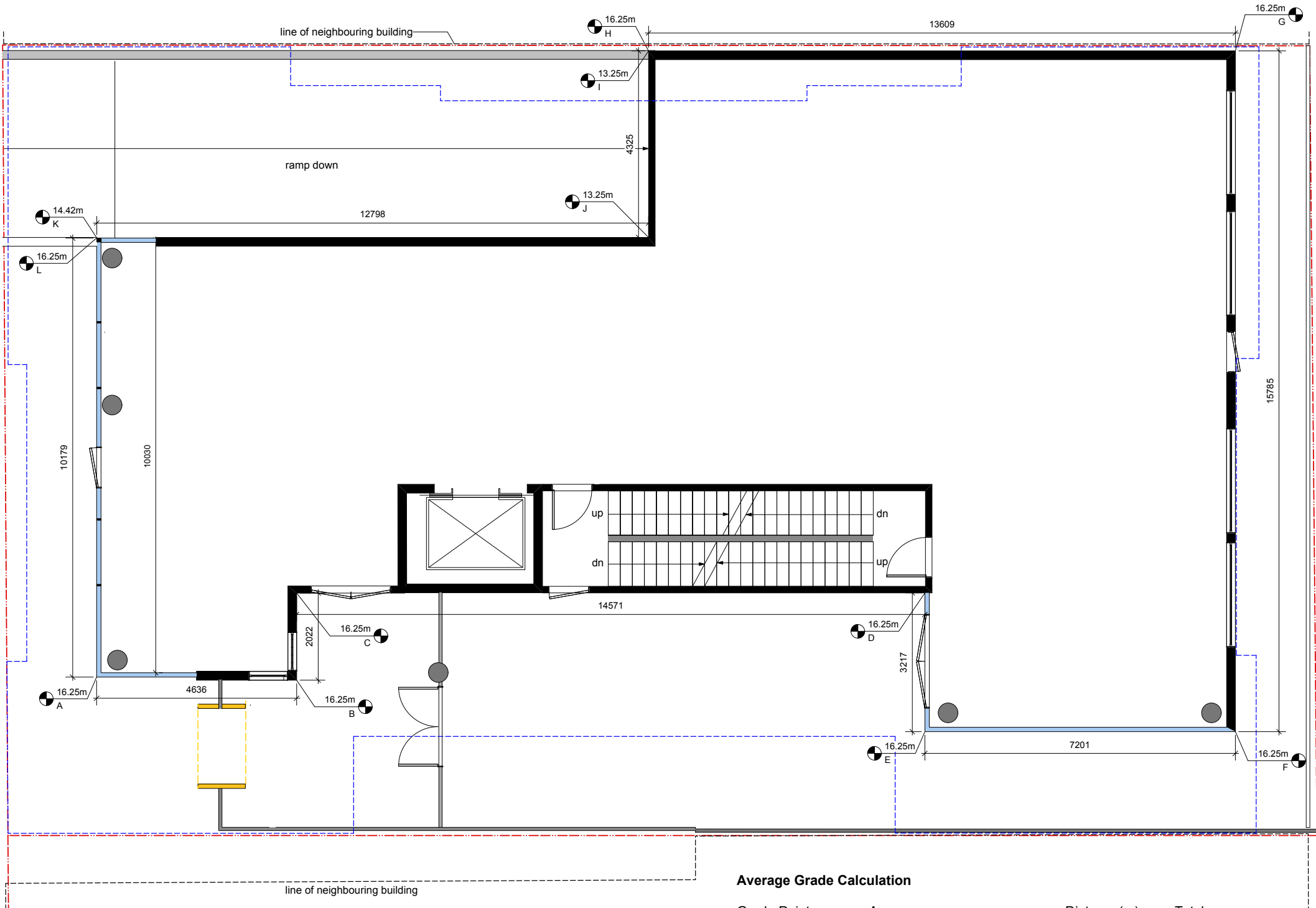

1 Average Grade Calculation
Scale: 1:50

Average Grade Calculation

| Grade Points | Average | Distance(m) | Totals |
|--------------|-------------------------|-------------|----------|
| A & B | $((16.25 + 16.25) / 2)$ | x 4.64 | = 75.40 |
| B & C | $((16.25 + 16.25) / 2)$ | x 2.02 | = 32.82 |
| C & D | $((16.25 + 16.25) / 2)$ | x 14.57 | = 236.76 |
| D & E | $((16.25 + 16.25) / 2)$ | x 3.22 | = 52.32 |
| E & F | $((16.25 + 16.25) / 2)$ | x 7.2 | = 117.00 |
| F & G | $((16.25 + 16.25) / 2)$ | x 15.78 | = 256.42 |
| G & H | $((16.25 + 16.25) / 2)$ | x 13.61 | = 221.16 |
| H & I | $((16.25 + 13.25) / 2)$ | x 0 | = 0.00 |
| I & J | $((13.25 + 13.25) / 2)$ | x 4.32 | = 57.24 |
| J & K | $((13.25 + 14.42) / 2)$ | x 12.8 | = 177.08 |
| K & L | $((14.42 + 16.25) / 2)$ | x 0 | = 0.00 |
| L & A | $((16.25 + 16.25) / 2)$ | x 10.18 | = 165.43 |

1,391.63

Building Perimeter

88.29 m

Average Grade 1391.63 / 88.29 = 15.76M

PROJECT:

The Hive

736 Princess Ave.

CLIENT:



LEAD DESIGN CONSULTANT

Arcata Collective

924 McClure Street Victoria BC V8V 3E7
Tel: 778-432-3550 email: arcata@telus.net

ARCHITECTURAL CONSULTANT

STELLER

ARCHITECTURAL CONSULTING
210 - 4252 Commerce Circle
Victoria, BC V8Z 4M2

INTERIOR DESIGN CONSULTANT



LANDSCAPE CONSULTANT



ISSUED FOR: DATE:

Rezoning 20.07.17
Revised as per staff comments 017.11.17

PROJECT NO.:

DRAWN BY:

DATE:

17.11.17

SCALE:

as shown

DRAWING TITLE:

Average Grade
Calculation

DRAWING NUMBER:

A 0.3

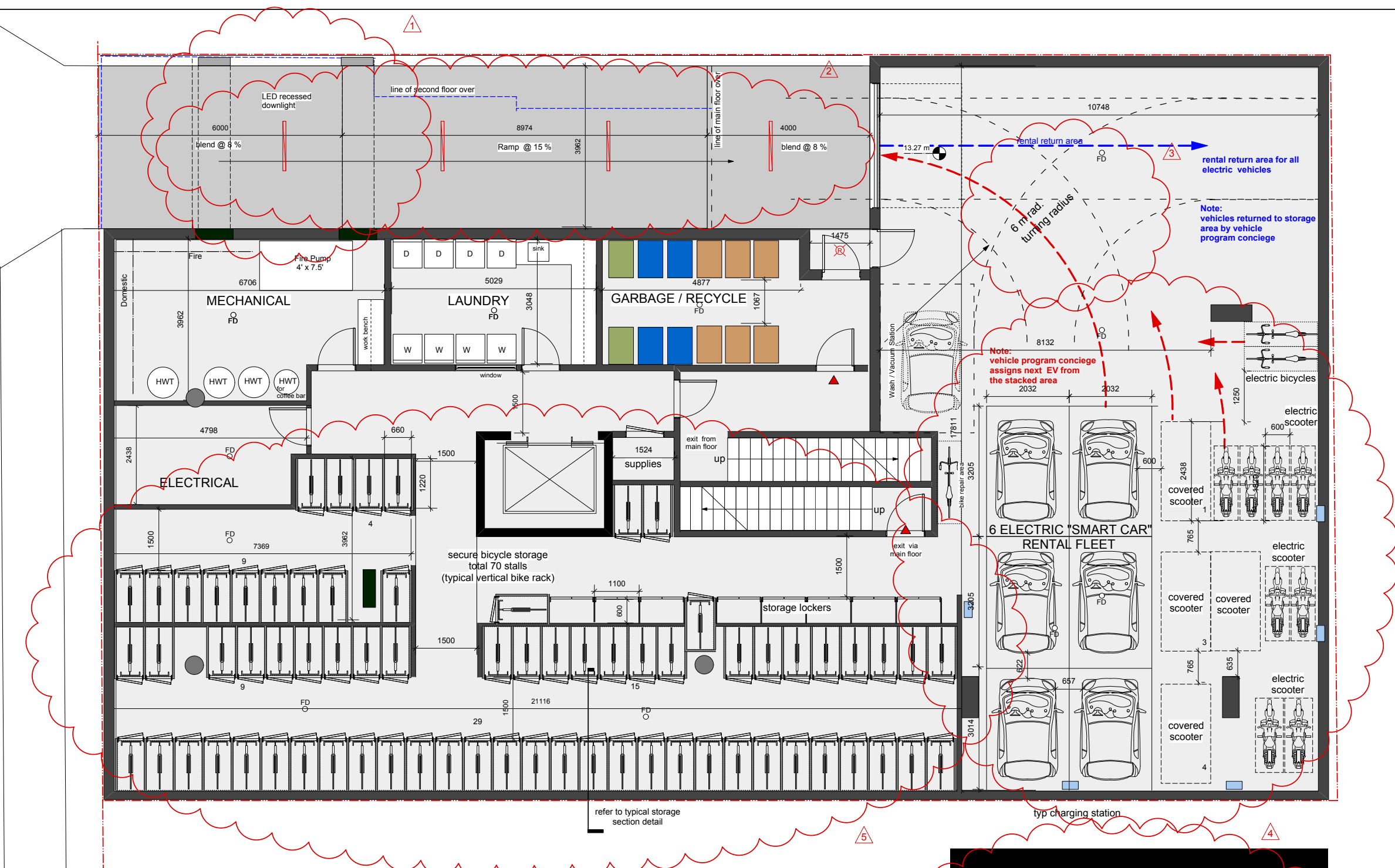

1 Lower Level
Scale: 1:50

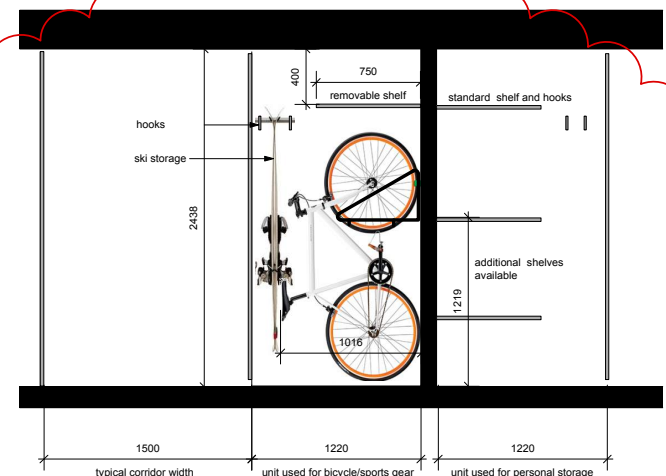

Typical Storage Section
Scale: 1:25

PROJECT:
The Hive

736 Princess Ave.

CLIENT:
LARGE CO.
SINCE 1962

LEAD DESIGN CONSULTANT
Arcata Collective
224 McClure Street - Victoria, BC V8W 3E7
Tel: 778-432-3550 email: arcata@arcata.net

ARCHITECTURAL CONSULTANT
STELLER
ARCHITECTURAL CONSULTING
210 - 4252 Commerce Circle
Victoria, BC V8Z 4M2

INTERIOR DESIGN CONSULTANT
JC SCOTT DESIGN
17-1/2 Fan Tan Alley
Victoria, BC V8W 3G9
P: 250.217.7195
F: 250.385.9575
jc@jscott.com
www.jscott.com

LANDSCAPE CONSULTANT
LADR LANDSCAPE ARCHITECTS

ISSUED FOR: DATE:
Rezoning 20.07.17
Revised as per staff comments 017.11.17

PROJECT NO.:

DRAWN BY:

DATE:
17.11.17

SCALE:
as shown

DRAWING TITLE:
Lower Level Plan

DRAWING NUMBER:
A 1.0

The Hive

CLIENT:



Arcata Collective
a designers • urban planners • filmmakers • craftspersons •

924 McClure Street Victoria BC V8V 3E7
Tel. 778-432-3550 email: arcata@telus.net

STELLER 

ARCHITECTURAL CONSULTING
210 - 4252 Commerce Circle
Victoria, BC V8Z 4M2

JC SCOTT

DESIGN

17-1/2 Fan Tan Alley
 Victoria, BC V8W 3G9
 P. 250.217.7195
 F. 250.385.9575
 jc@jcscott.com
 www.jcscott.com



LADR LANDSCAPE ARCHITECTS

| | |
|-------------------------------|-----------|
| Rezoning | 20.07.17 |
| Revised as per staff comments | 017.11.17 |

DRAWN BY:

DATE: 17.11.17

SCALE:
as shown

Main Level Plan

A 1.1

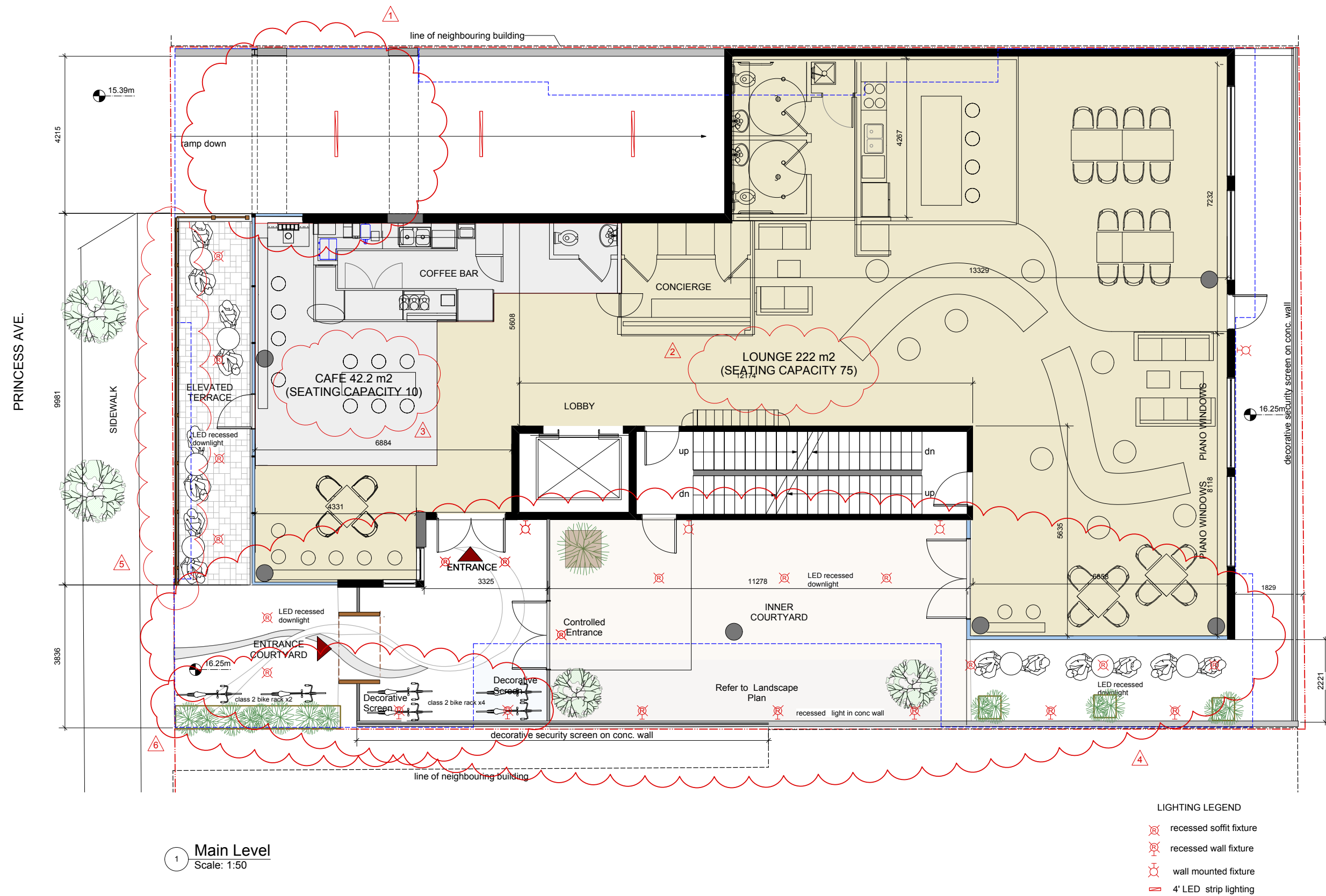

Princess Ave.



1 Level 2-3 Typ. Plan
Scale: 1:50

PROJECT:

The Hive

736 Princess Ave.

CLIENT:



LEAD DESIGN CONSULTANT

Arcata Collective

924 McClure Street Victoria BC V8W 3E7
Tel: 778-432-3550 email: arcata@telus.net

ARCHITECTURAL CONSULTANT

STELLER

ARCHITECTURAL CONSULTING
210 - 4252 Commerce Circle
Victoria, BC V8Z 4M2

INTERIOR DESIGN CONSULTANT



LANDSCAPE CONSULTANT



ISSUED FOR: DATE:

Rezoning 20.07.17
Revised as per 017.11.17
staff comments

PROJECT NO.:

DRAWN BY:

DATE:
17.11.17

SCALE:
as shown



DRAWING TITLE:
Level 2-3

DRAWING NUMBER:

A 1.2



1 Level 4-6 Typ. Plan
Scale: 1:50

PROJECT:
The Hive
736 Princess Ave.
CLIENT:

LEAD DESIGN CONSULTANT
Arcata Collective
924 McClure Street Victoria BC V8W 3E7
Tel: 778-432-3550 email: arcata@telus.net
ARCHITECTURAL CONSULTANT
STELLER
ARCHITECTURAL CONSULTING
210 - 4252 Commerce Circle
Victoria, BC V8Z 4M2
INTERIOR DESIGN CONSULTANT
17-1/2 Fan Tan Alley
Victoria, BC V8W 3G9
P: 250.217.7195
F: 250.385.9575
jc@jscott.com
www.jscott.com
LANDSCAPE CONSULTANT

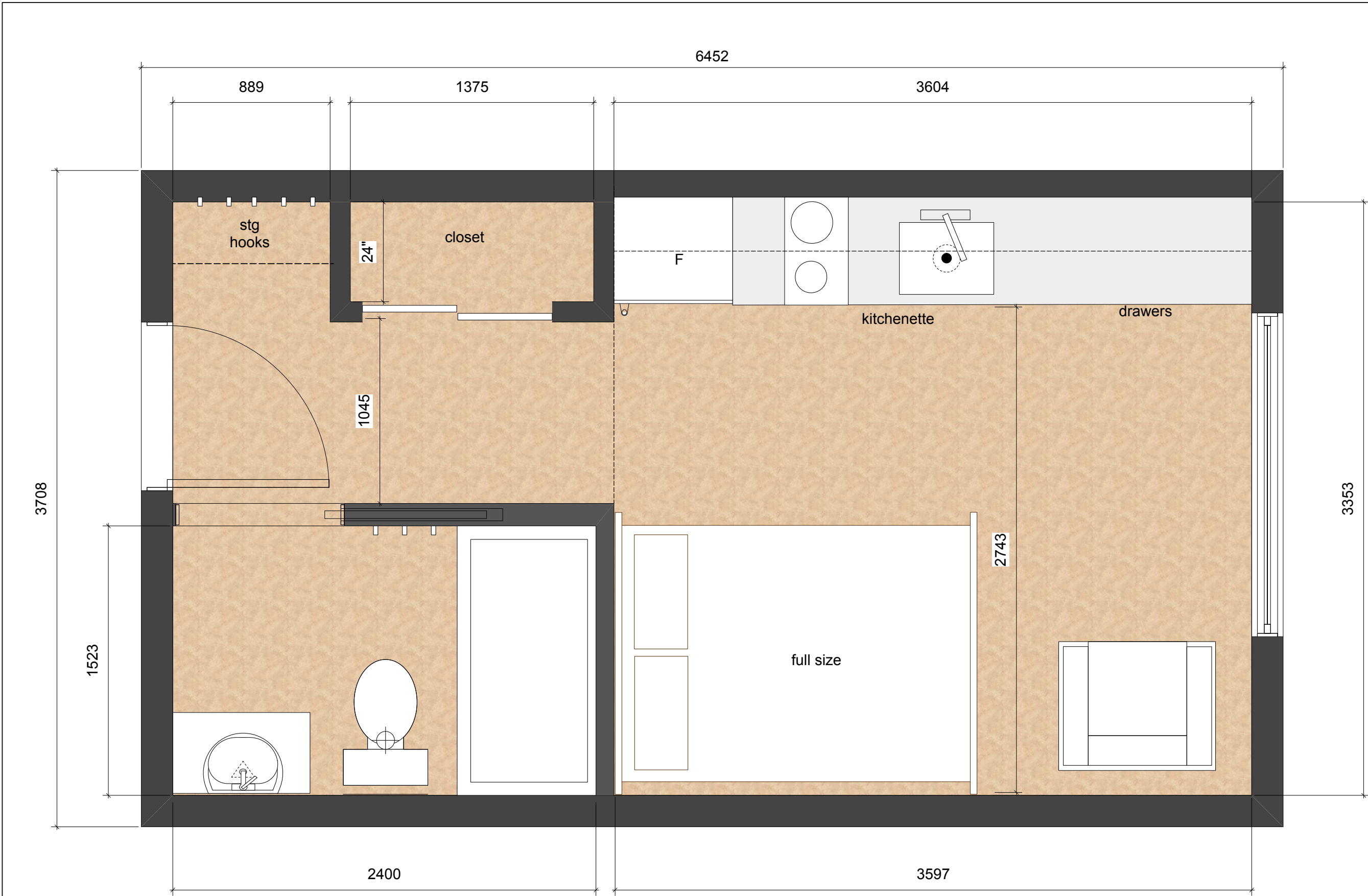
ISSUED FOR: **DATE:**
Rezoning 20.07.17
Revised as per staff comments 017.11.17
PROJECT NO.:
DRAWN BY:
DATE:
17.11.17
SCALE:
as shown
DRAWING TITLE:
Level 4-6
DRAWING NUMBER:
A 1.3



1 Typical Suite Layout
Scale: 1:10

20.4 m2 (220 sq.ft 20' x 11')

PROJECT:

The Hive

736 Princess Ave.

CLIENT:

LARGE

CO.

SINCE 1962

LEAD DESIGN CONSULTANT

Arcata Collective

924 McClure Street Victoria BC V8V 3E7
Tel: 778-432-3550 email: arcata@telus.net

ARCHITECTURAL CONSULTANT

STELLER

ARCHITECTURAL CONSULTING
210 - 4252 Commerce Circle
Victoria, BC V8Z 4M2

INTERIOR DESIGN CONSULTANT

JC SCOTT DESIGN

17-1/2 Fan Tan Alley
Victoria, BC V8W 3G9
P: 250.217.7195
F: 250.385.9575
jc@jscott.com
www.jscott.com

LANDSCAPE CONSULTANT

LADR LANDSCAPE ARCHITECTS

ISSUED FOR: DATE:

Rezoning 20.07.17
Revised as per staff comments 017.11.17

PROJECT NO.:

DRAWN BY:

DATE:

17.11.17

SCALE:

as shown

DRAWING TITLE:

Typ. Suite Layout

DRAWING NUMBER:

A1.4

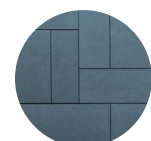

cement board
(evening blue)

vinyl windows
(dark grey/black)

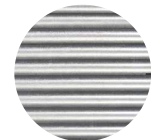

horizontal corrugated metal (silver)
w/ aluminium flashing

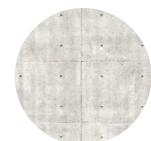

architectural concrete

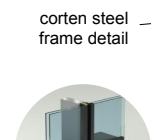

corten steel
frame detail



butt joint storefront glazing

Materials

1 South Elevation
Scale: 1:100

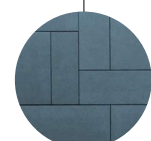

cement board
(evening blue)

black cement board

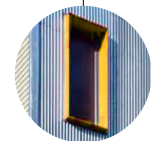

corten steel
frame detail

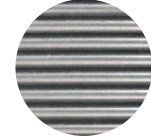

horizontal corrugated metal (charcoal)
w/ aluminium flashing

decorative metal security screen

polished concrete column

2 East Elevation
Scale: 1:100

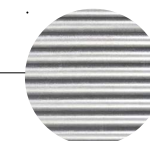

horizontal corrugated metal (silver)
w/ aluminium flashing

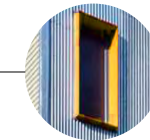

corten steel
frame detail

aluminium flashing

black cement board

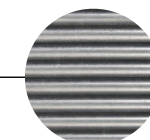

horizontal corrugated metal (charcoal)
w/ aluminium flashing

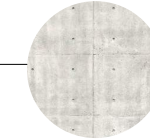

architectural concrete
stand-off

decorative metal screen

soffit lighting

corten steel
frame detail

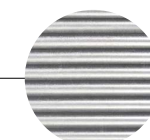

horizontal corrugated metal (silver)
w/ aluminium flashing

vinyl windows
(dark grey/black)

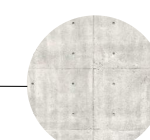

architectural concrete
stand-off

soffit lighting in courtyard

decorative metal security screen

storefront glazing

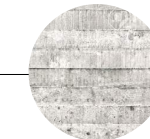

board formed concrete

PROJECT:

The Hive

736 Princess Ave.

CLIENT:



LEAD DESIGN CONSULTANT

Arcata Collective

924 McClure Street Victoria BC V8V 3E7
Tel: 778-432-3550 email: arcata@telus.net

ARCHITECTURAL CONSULTANT

STELLER

ARCHITECTURAL CONSULTING
210 - 4252 Commerce Circle
Victoria, BC V8Z 4M2

INTERIOR DESIGN CONSULTANT

JC SCOTT 17-1/2 Fan Tan Alley
Victoria, BC V8W 3G9
P: 250.217.7195
F: 250.385.9575
jc@jscott.com
www.jscott.com

LANDSCAPE CONSULTANT

LADR LANDSCAPE ARCHITECTS

ISSUED FOR: DATE:

Rezoning 20.07.17
Revised as per 017.11.17
staff comments

PROJECT NO.:

DRAWN BY:

DATE:

17.11.17

SCALE:

as shown

DRAWING TITLE:

Elevations S-E

DRAWING NUMBER:

A 2.0



1 North Elevation
Scale: 1:100

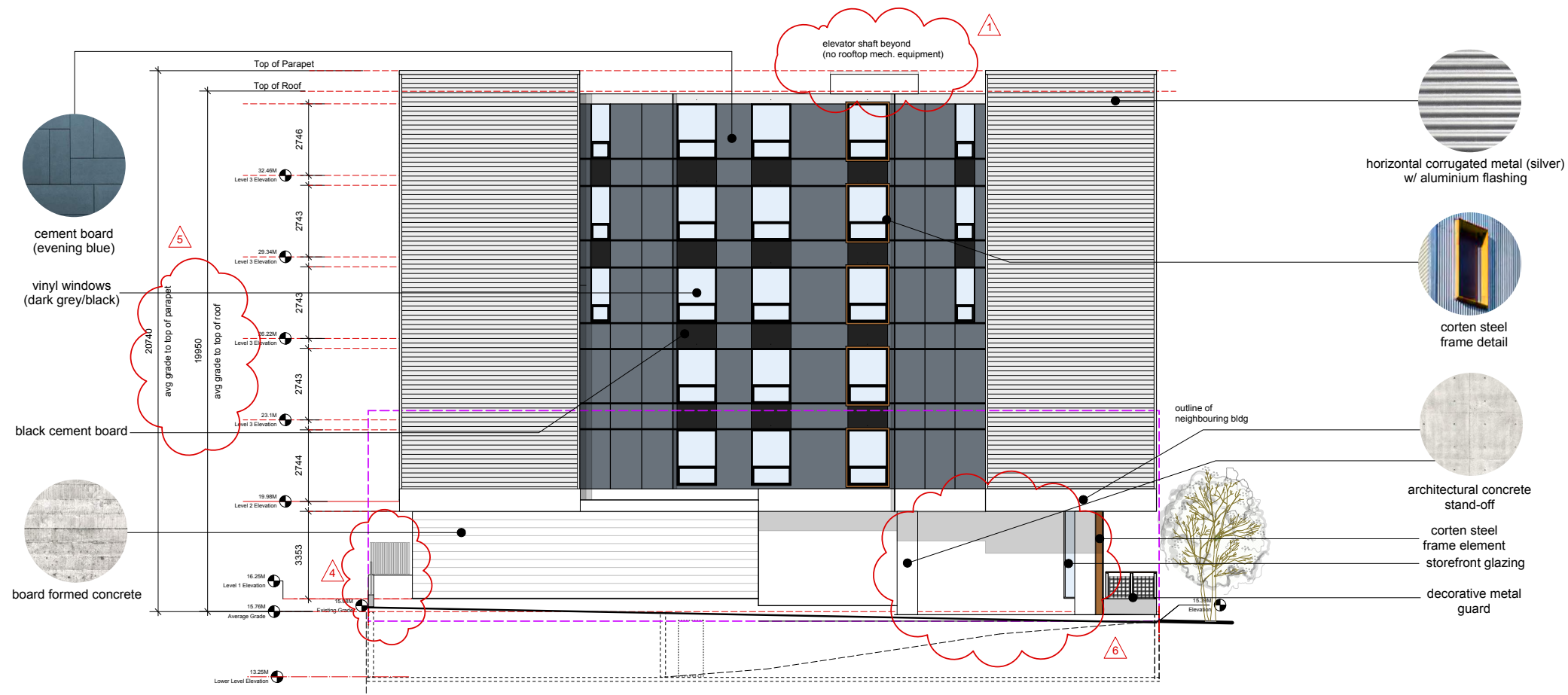

2 West Elevation
Scale: 1:100

PROJECT:

The Hive

736 Princess Ave.

CLIENT:



LEAD DESIGN CONSULTANT

Arcata Collective

1840 West 10th Avenue • Vancouver • BC V6H 3E7
Tel: 778-432-3550 email: arcata@telus.net

ARCHITECTURAL CONSULTANT

STELLER

ARCHITECTURAL CONSULTING
210 - 4252 Commerce Circle
Victoria, BC V8Z 4M2

INTERIOR DESIGN CONSULTANT

JC SCOTT DESIGN 17-1/2 Fan Tan Alley
Victoria, BC V8W 3G9
P: 250.217.7195
F: 250.385.9575
jc@jscott.com
www.jscott.com

LANDSCAPE CONSULTANT

LADR LANDSCAPE ARCHITECTS

ISSUED FOR: DATE:

Rezoning 20.07.17
Revised as per staff comments 017.11.17

PROJECT NO.:

DRAWN BY:

DATE:

17.11.17

SCALE:

as shown

DRAWING TITLE:

Elevations N-W

DRAWING NUMBER:

A 2.1

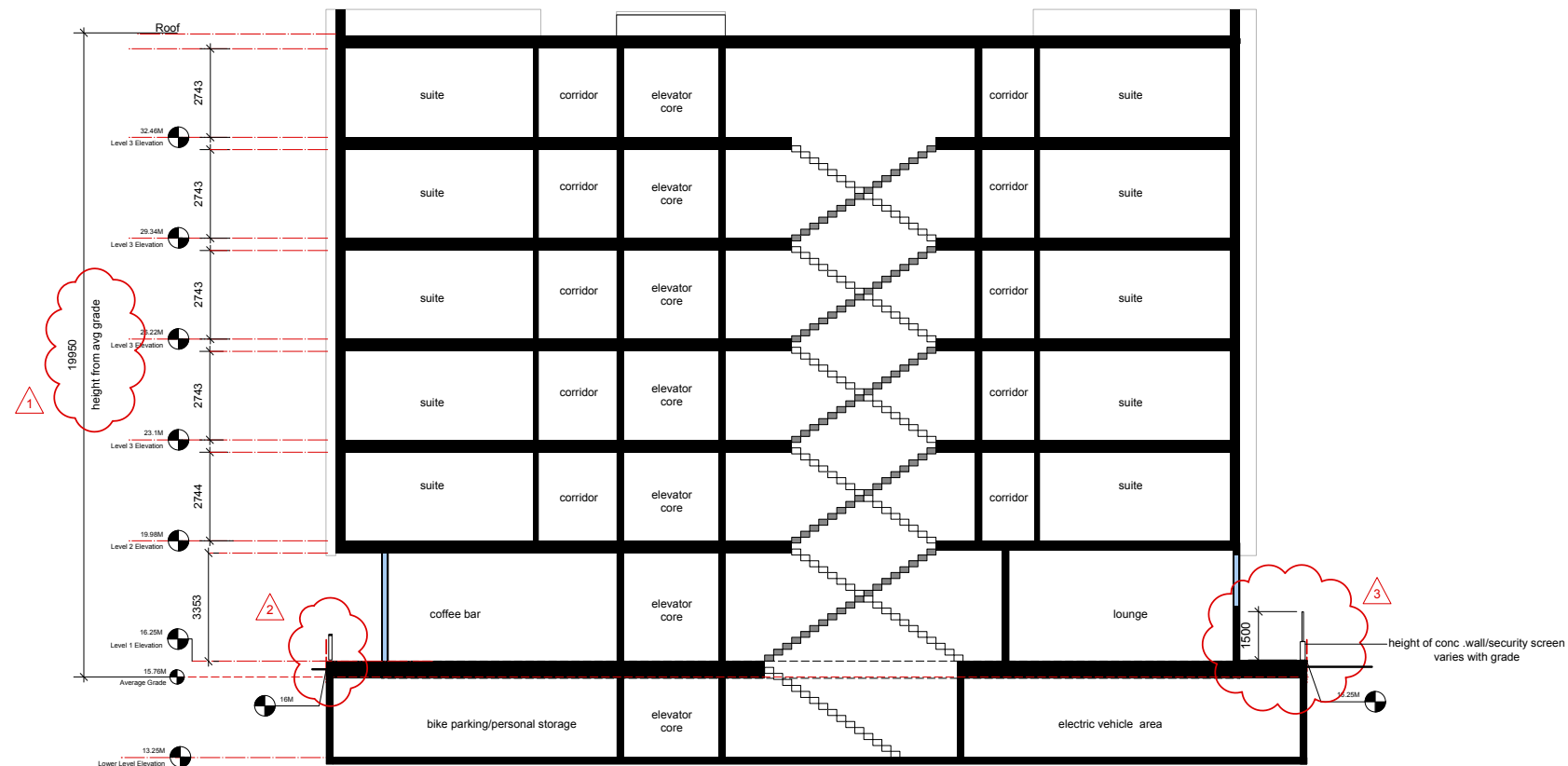

1 East Section
Scale: 1:100

PROJECT:

The Hive

736 Princess Ave.

CLIENT:



LEAD DESIGN CONSULTANT

Arcata Collective

924 McClure Street Victoria BC V8V 3E7
Tel. 778-432-3550 email: arcata@telus.net

ARCHITECTURAL CONSULTANT

STELLER

ARCHITECTURAL CONSULTING
210 - 4252 Commerce Circle
Victoria, BC V8Z 4M2

INTERIOR DESIGN CONSULTANT

JC SCOTT DESIGN 17-1/2 Fan Tan Alley
Victoria, BC V8W 3G9
P: 250.217.7195
F: 250.385.9575
jc@jscott.com
www.jscott.com

LANDSCAPE CONSULTANT



ISSUED FOR: DATE:

Rezoning 20.07.17
Revised as per staff comments 017.11.17

PROJECT NO.:

DRAWN BY:

DATE:

17.11.17

SCALE:

as shown

DRAWING TITLE:

Section

DRAWING NUMBER:

A 2.2



PROJECT:

The Hive

736 Princess Ave.

CLIENT:



LEAD DESIGN CONSULTANT

Arcata Collective

924 McClure Street Victoria BC V8V 3E7
Tel: 778-432-3550 email: arcata@telus.net

ARCHITECTURAL CONSULTANT

STELLER

ARCHITECTURAL CONSULTING
210 - 4252 Commerce Circle
Victoria, BC V8Z 4M2

INTERIOR DESIGN CONSULTANT

JC SCOTT DESIGN
17-1/2 Fan Tan Alley
Victoria, BC V8W 3G9
P: 250.217.7195
F: 250.385.9575
jc@jscott.com
www.jscott.com

LANDSCAPE CONSULTANT



ISSUED FOR: DATE:

Rezoning 20.07.17
Revised as per staff comments 017.11.17

PROJECT NO.:

DRAWN BY:

DATE:
17.11.17

SCALE:
as shown

DRAWING TITLE:

Perspectives

DRAWING NUMBER:

A 3.0

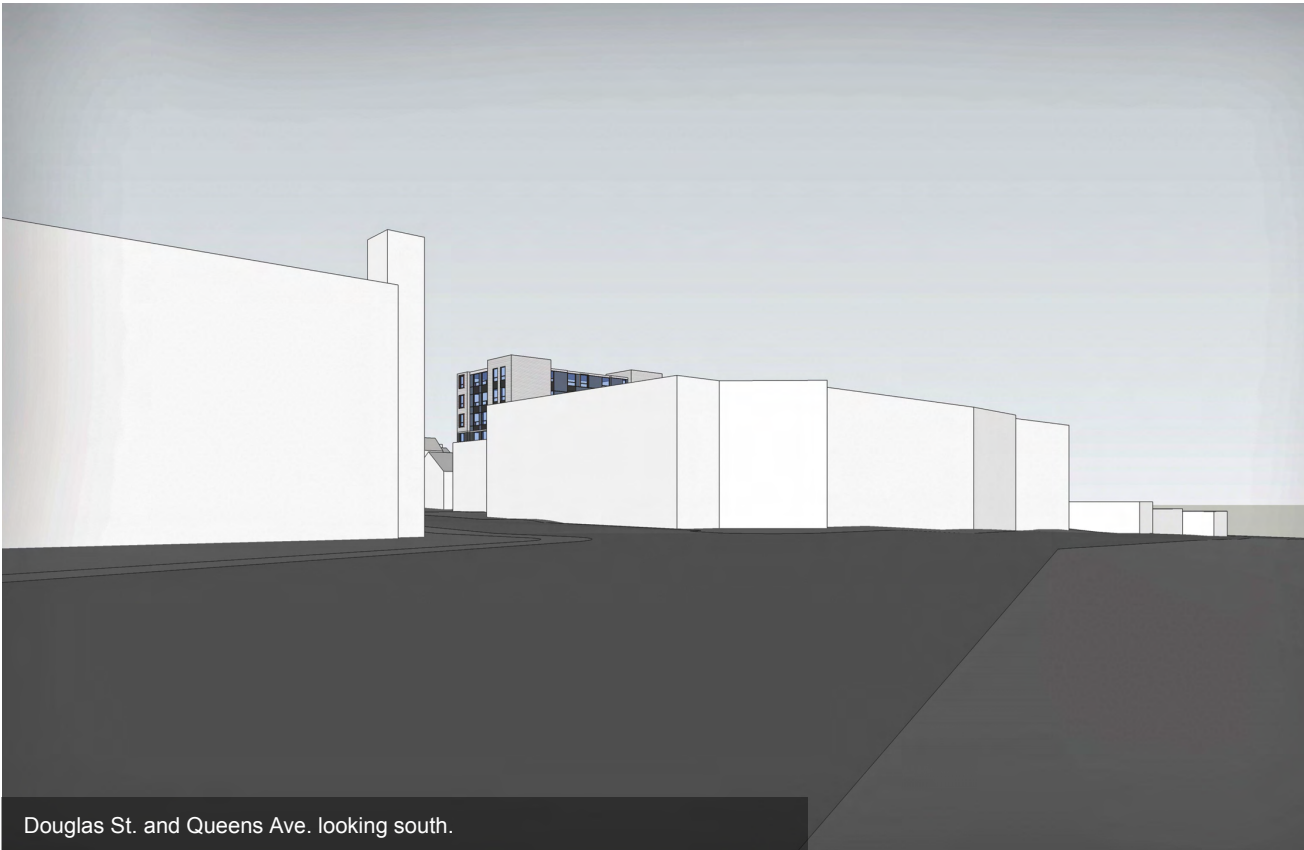

Douglas St. and Queens Ave. looking south.



Blanshard St. and Pembroke St. looking north.



Douglas St. and Pembroke St. looking north.



Blanshard St. and Bay St. looking south.

PROJECT:

The Hive

736 Princess Ave.

CLIENT:



LEAD DESIGN CONSULTANT

Arcata Collective

924 McClure Street Victoria BC V8V 3E7
Tel: 778-432-3550 email: arcata@telus.net

ARCHITECTURAL CONSULTANT

STELLER

ARCHITECTURAL CONSULTING
210 - 4252 Commerce Circle
Victoria, BC V8Z 4M2

INTERIOR DESIGN CONSULTANT



17-1/2 Fan Tan Alley
Victoria, BC V8W 3G9
P: 250.217.7195
F: 250.385.9575
jc@jscott.com
www.jscott.com

LANDSCAPE CONSULTANT



ISSUED FOR: DATE:

Rezoning 20.07.17
Revised as per staff comments 017.11.17

PROJECT NO.:

DRAWN BY:

DATE:
17.11.17

SCALE:
as shown

DRAWING TITLE:

Perspectives

DRAWING NUMBER:

A 3.1



Summer Solstice: Morning



Summer Solstice: Noon

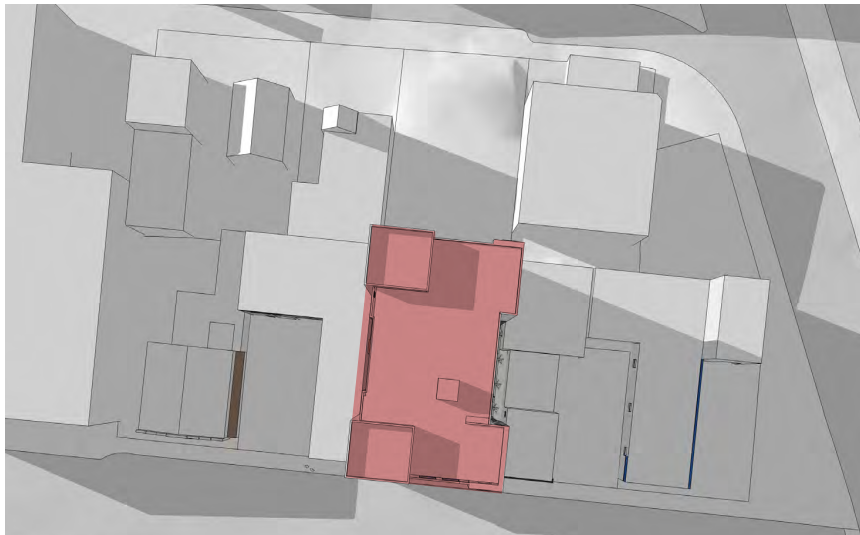

Summer Solstice: Evening



Equinox: Morning



Equinox: Noon

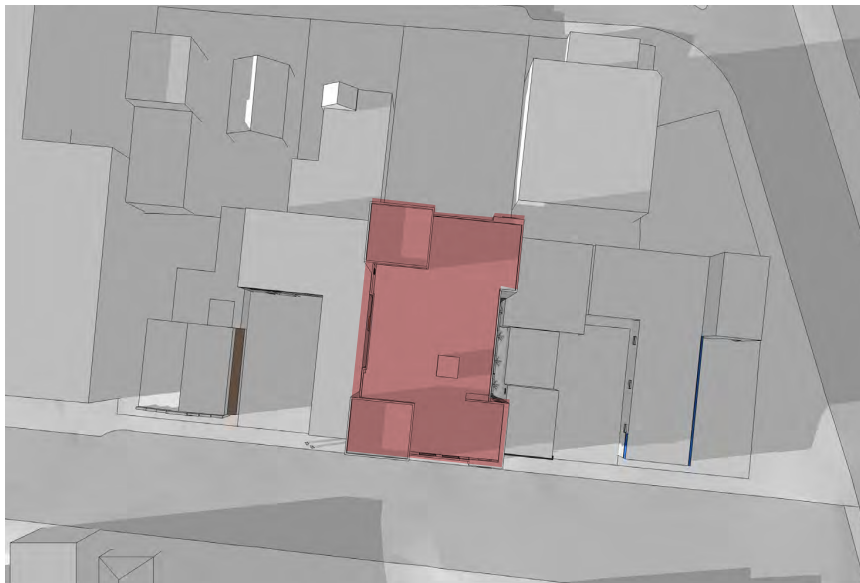

Equinox: Evening



Winter Solstice: Morning



Winter Solstice: Noon



Winter Solstice: Evening

PROJECT:

The Hive

736 Princess Ave.

CLIENT:



LARGE CO.
SINCE 1962

LEAD DESIGN CONSULTANT



Arcata Collective
924 McClure Street Victoria BC V8V 3E7
Tel: 778-432-3550 email: arcata@telus.net

ARCHITECTURAL CONSULTANT



STELLER
ARCHITECTURAL CONSULTING
210 - 4252 Commerce Circle
Victoria, BC V8Z 4M2

INTERIOR DESIGN CONSULTANT



JC SCOTT DESIGN
17-1/2 Fan Tan Alley
Victoria, BC V8W 3G9
P: 250.217.7195
F: 250.385.9575
jc@jscott.com
www.jscott.com

LANDSCAPE CONSULTANT



LADR LANDSCAPE ARCHITECTS

ISSUED FOR: DATE:

Rezoning 20.07.17
Revised as per 017.11.17
staff comments

PROJECT NO.:

DRAWN BY:

DATE:

17.11.17

SCALE:

as shown

DRAWING TITLE:

Shadow Study

DRAWING NUMBER:

A 3.2

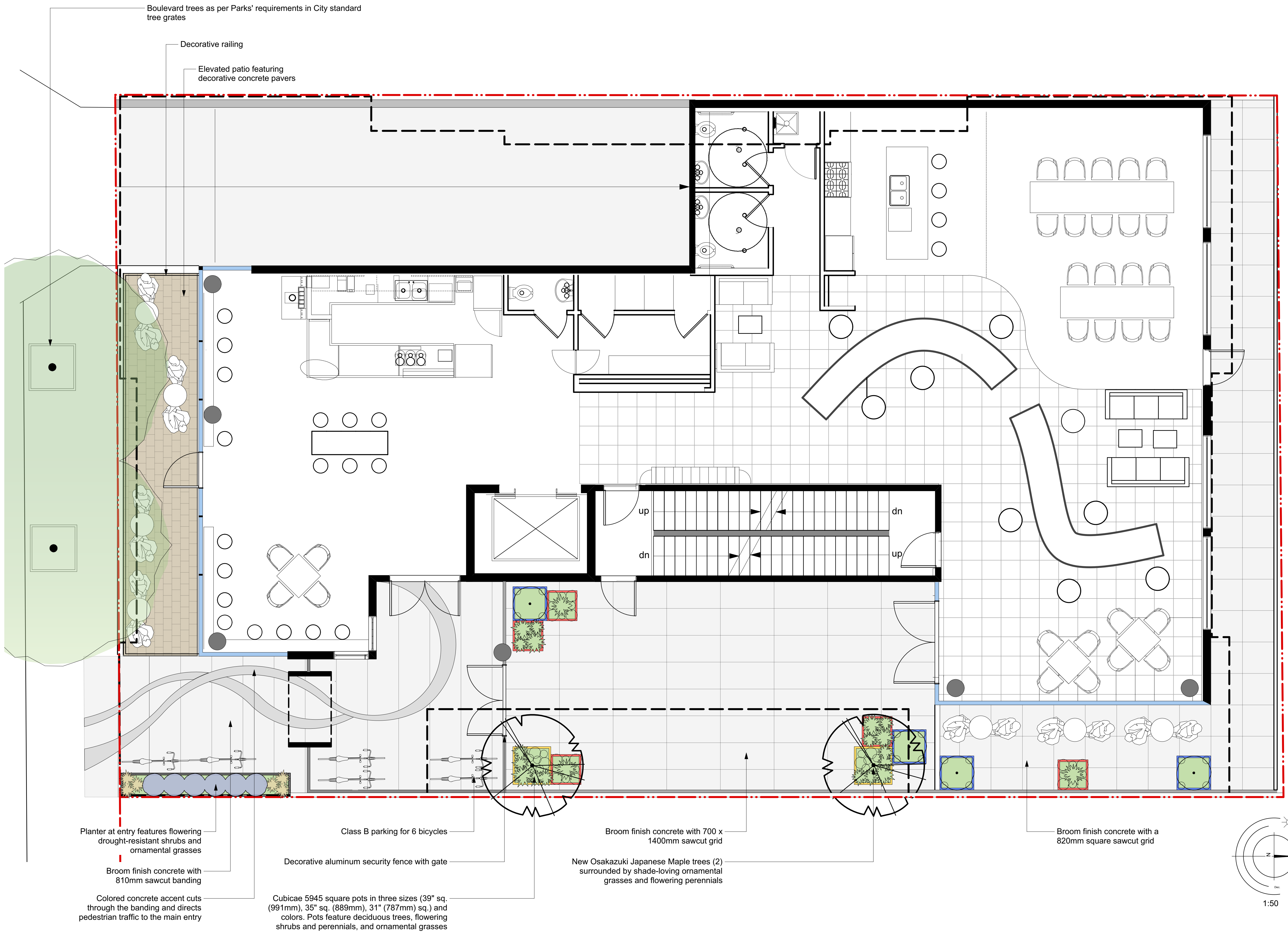

Recommended Nursery Stock

Trees

Total: 4

| Botanical Name | Common Name | Size |
|-------------------------------|--------------------------|----------|
| Acer palmatum 'Osakazuki' | Osakazuki Japanese Maple | 6cm cal. |
| Acer x freemanii 'Jeffersred' | Autumn Blaze Maple | 6cm cal. |

Medium Shrubs

Total: 4

| Botanical Name | Common Name | Size |
|---------------------------------------|-------------------------|--------|
| Hydrangea macrophylla 'Lanarth White' | Lanarth White Hydrangea | #5 pot |

Small Shrubs

Total: 6

| Botanical Name | Common Name | Size |
|---------------------------------|------------------|--------|
| Lavandula stoechas 'Otto Quast' | Spanish Lavender | #1 pot |

Perennials, Annuals and Ferns

Total: 79

| Botanical Name | Common Name | Size |
|-----------------------------|-----------------------|--------|
| Ajuga reptans | Bugleweed | #1 pot |
| Carex oshimensis 'Evergold' | Evergold Sedge | #1 pot |
| Convallaria majalis | Lily of the Valley | #1 pot |
| Helictotrichon sempervirens | Blue Oat Grass | #1 pot |
| Stipa tenuissima | Mexican Feather Grass | #1 pot |

Notes:

1. All work to be completed to current BCSLA Landscape Standards



'Osakazuki' Japanese Maple



'Sango Kaku' Japanese Maple



'Lanarth White' Hydrangea



Blue Oat Grass



Bugleweed



Lily of the Valley



Evergold Sedge

736 Princess Avenue | Landscape Plan