

Revisions

Received Date:
February 23, 2023



Biophilia Design Collective Ltd.
250.590.1156
Info@biophiliacollective.ca

CLIENT
H Development Group Ltd.

ADDRESS
1270 Pandora St
Victoria, BC

DESIGNED BY

Bianca Bodley

DRAWN BY

EB/ KT



ISSUED FOR		
1	DEVELOPMENT PERMIT	21/12/21
2	DEVELOPMENT PERMIT RESUBMISSION	22/04/04
3	DEVELOPMENT PERMIT RESUBMISSION	22/12/19
4	DEVELOPMENT PERMIT RESUBMISSION	23/02/08

DEVELOPMENT PERMIT
RESUBMISSION
February 08, 2023



L0 Cover

DATE: February, 2023

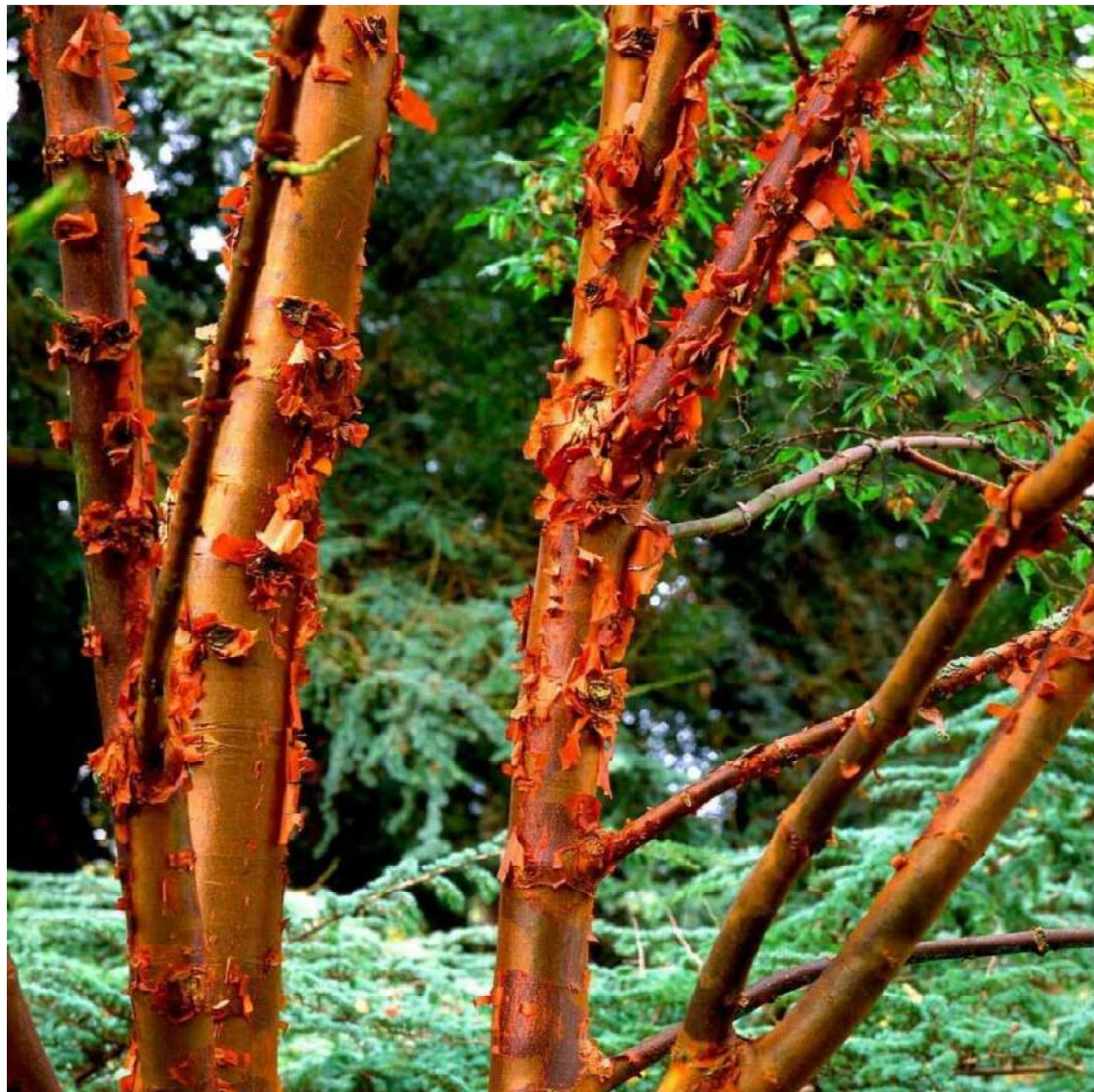

LEGEND

PROPERTY LINE

UNDERGROUND PARKING SLAB

ON-SITE IN GROUND LANDSCAPE AREA

RAISED CONCRETE PLANTER

RAIN GARDEN
(STORM WATER MANAGEMENT)

PERMEABLE PAVER FOR PATHWAY

PERMEABLE PAVER FOR PRIVATE PATIOS

SOD MUNICIPAL BOULEVARD AREA

MUNICIPAL SIDEWALK

BIKE RACK

- MAGLIN SITE FURNITURE - MBR 350
- SURFACE MOUNT

EXISTING TREE TO BE RETAINED

PROPOSED TREES

CUSTOM BENCH

Utility Pole
Public Bench
PRV Location
Rain Garden
Metal Planter with Screen
Trellis with Vines
Overhead Arbour Structure - See Architectural
Common Patio
Fire Place
Short Term Bike Racks
PMT
FDC
Public Bench
Corten Planter
Signal Pole
Utility Pole
Utility Anchor

PANDORA AVENUE

CAMOSUN STREET

0 1 2.5 5 10 METERS

1 LANDSCAPE SITE PLAN
L1 1:100

Biophilia Design Collective Ltd.
250.590.1156
Info@biophiliacollective.ca

CLIENT
H Development Group Ltd.

ADDRESS
1270 Pandora St
Victoria, BC

DESIGNED BY

Bianca Bodley

DRAWN BY

EB/ KT

ISSUED FOR	
1	DEVELOPMENT PERMIT 21/12/21
2	DEVELOPMENT PERMIT RESUBMISSION 22/04/04
3	DEVELOPMENT PERMIT RESUBMISSION 22/12/19
4	DEVELOPMENT PERMIT RESUBMISSION 23/02/08

DEVELOPMENT PERMIT
RESUBMISSION
February 08, 2023

Scale: 1:100

L1 Landscape Site
Plan

DATE: February, 2023

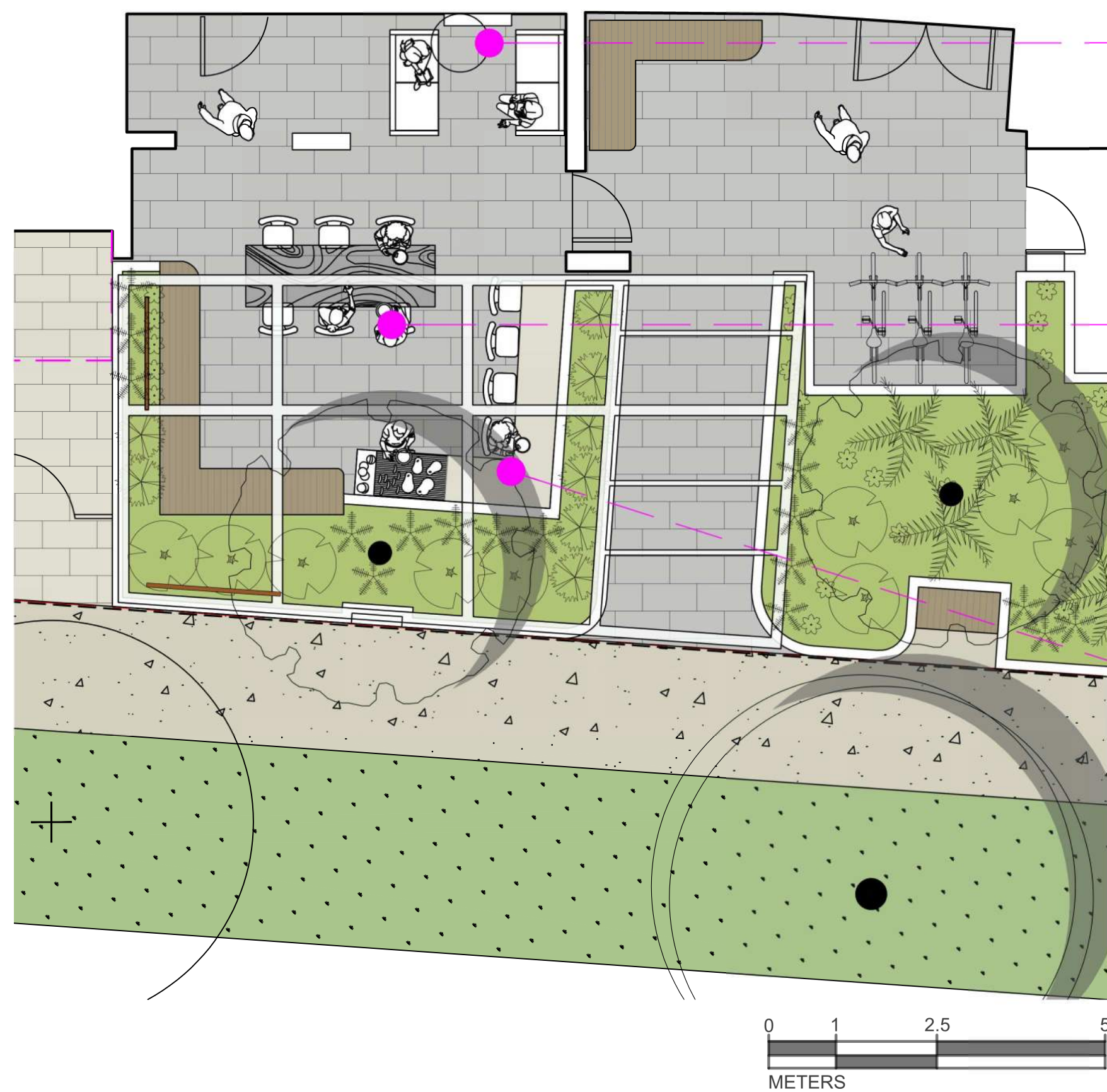

1 COMMON PATIO
L2 NTS



LOUNGE AREA WITH FIREPLACE (TBD)



HARVEST TABLE FOR 6



BARBEQUE AREA AND BAR COUNTER



3 BUILT IN BENCH
L2 NTS

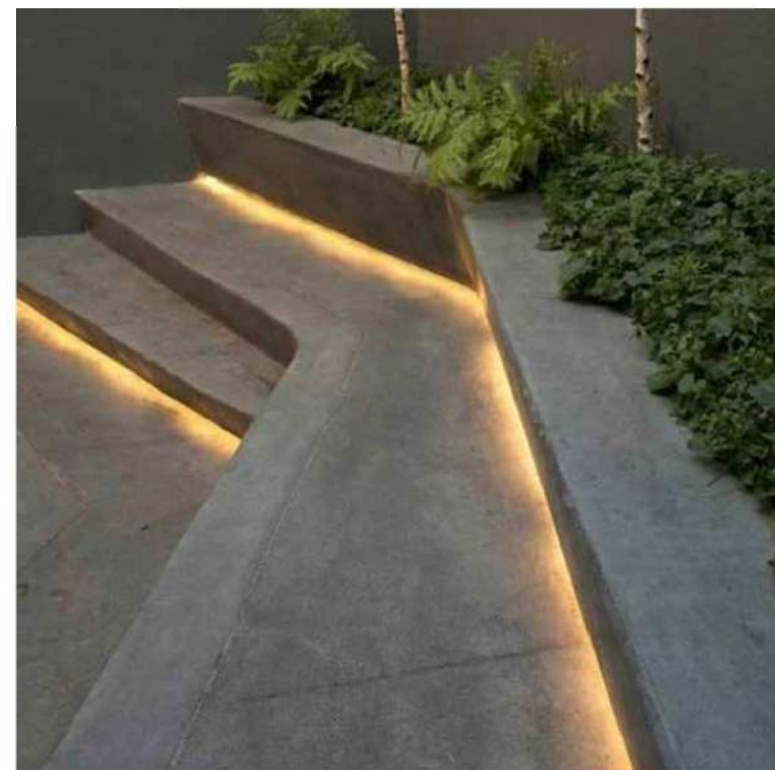

BUILT IN BENCH WITH LIGHTING

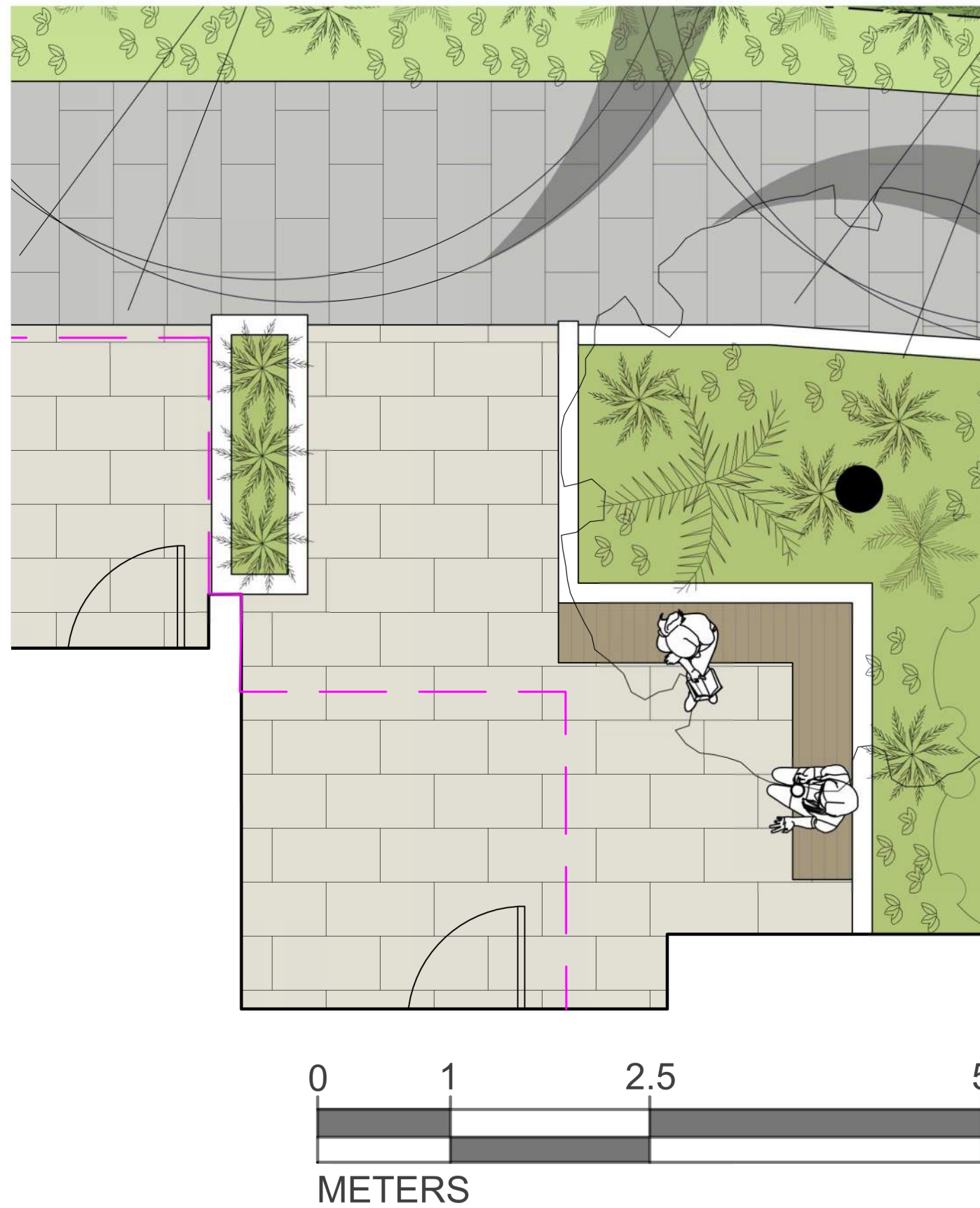

2 PAVING MATERIAL
L2 NTS



PAVING PATTERN AND COLOR OPTIONS

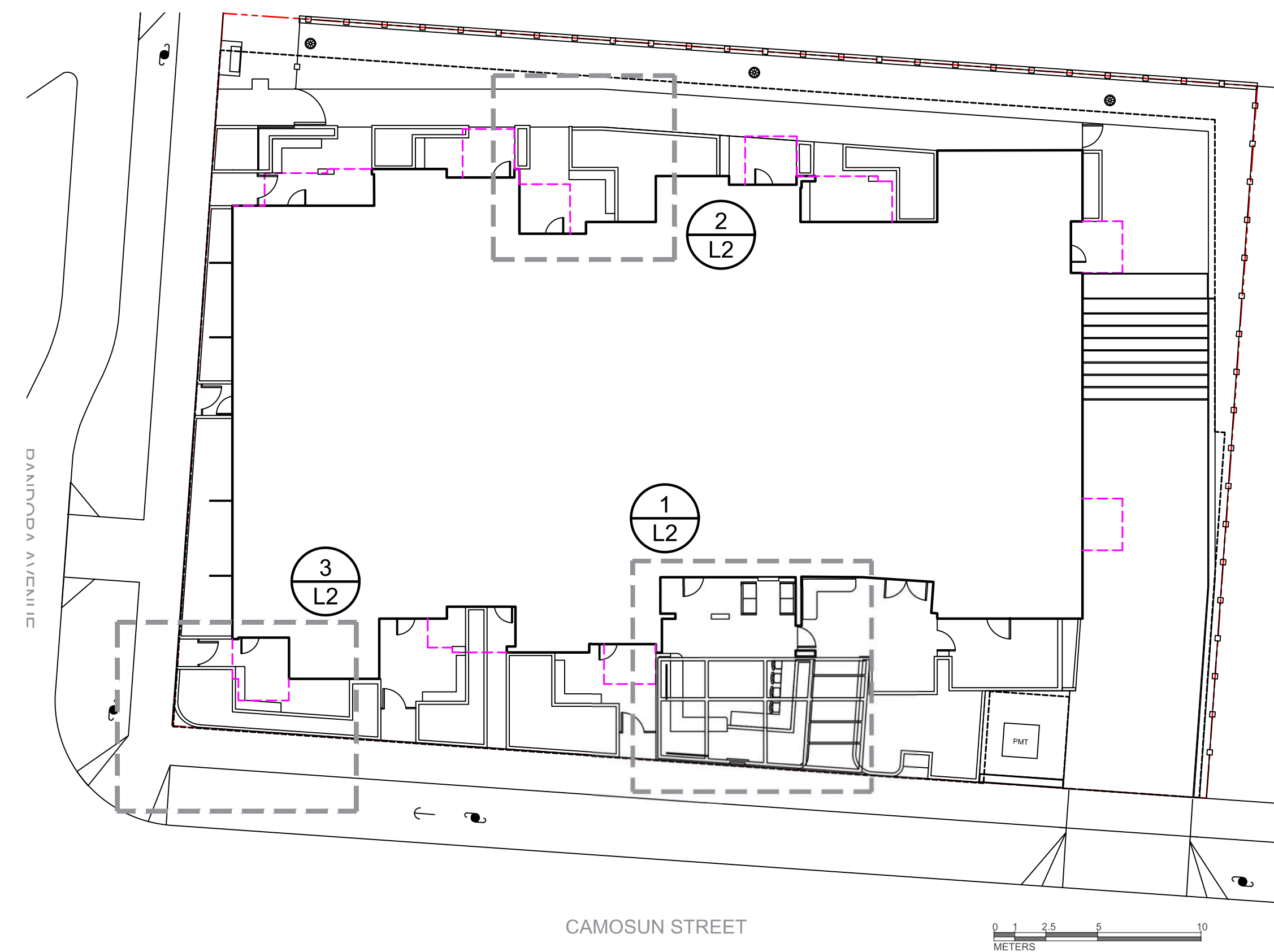

4 KEY PLAN
L2 NTS



Biophilia Design Collective Ltd.
250.590.1156
Info@biophiliacollective.ca

CLIENT
H Development Group Ltd.

ADDRESS
1270 Pandora St
Victoria, BC

DESIGNED BY
Bianca Bodley

DRAWN BY
EB/ KT



ISSUED FOR	
1	DEVELOPMENT PERMIT 21/12/21
2	DEVELOPMENT PERMIT RESUBMISSION 22/04/04
3	DEVELOPMENT PERMIT RESUBMISSION 22/12/19
4	DEVELOPMENT PERMIT RESUBMISSION 23/02/08

DEVELOPMENT PERMIT
RESUBMISSION
February 08, 2023

Scale: AS NOTED



L2 KEY AREA
ENLARGEMENT

DATE: February, 2023

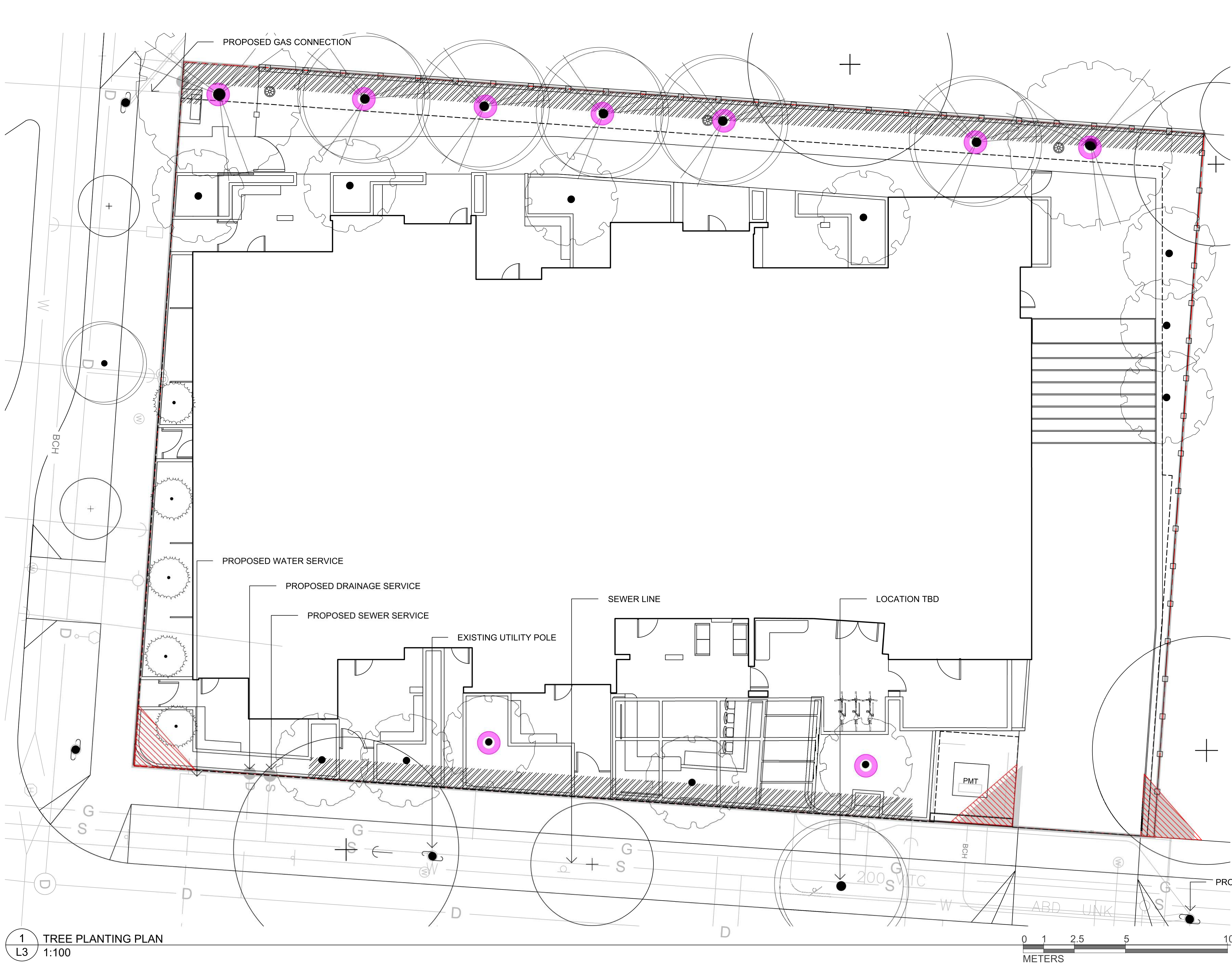

LEGEND

REPLACEMENT TREE

1.0 m OFFSET FROM PROPERTY LINE

TREE SCHEDULE										
Quantity	Symbol	Latin Name	Common Name	Container	Caliper	Height	Remark	Height at Maturity (m)	Spread at Maturity (m)	
5		Acer x freemanii	Freeman Maple	B+B	3.5cm			15	12	
12		Acer griseum	Paper Bark Maple	B+B	3.5cm			6-9	4.5-7.5	
5		Chamaecyparis nootkatensis 'Green Arrow'	Green Arrow Nootka Cypress			3.5m		5.4-10.5	0.6-1.5	
2		Quercus palustris	Pin Oak	B+B	5cm			18-21	8-13	
2		Boulevard Trees	TBD							
NOTES:										
1. PLANTS IN PLANT LISTS ARE SPECIFIED ACCORDING TO THE CANADIAN NURSERY LANDSCAPE ASSOCIATION CANADIAN STANDARDS FOR NURSERY STOCK AND SECTION 12, CONTAINER GROWN PLANTS FROM THE BC LANDSCAPE STANDARD, CURRENT EDITION.										
2. BOULEVARD TREE LOCATION, TYPE, AND MEANS OF PLANTING TO BE COORDINATED WITH PARKS AT BP STAGE. BOULEVARD TREES SHALL BE PLANTED BY PARKS.										



Biophilia Design Collective Ltd.
250.590.1156
Info@biophiliacollective.ca

CLIENT
H Development Group Ltd.

ADDRESS
1270 Pandora St
Victoria, BC

DESIGNED BY

Bianca Bodley

DRAWN BY

EB/ KT



ISSUED FOR	
1 DEVELOPMENT PERMIT	21/12/21
2 DEVELOPMENT PERMIT RESUBMISSION	22/04/04
3 DEVELOPMENT PERMIT RESUBMISSION	22/12/19
4 DEVELOPMENT PERMIT RESUBMISSION	23/02/08

DEVELOPMENT PERMIT
RESUBMISSION
February 08, 2023

Scale: 1:100



L3 TREE PLANTING
PLAN

DATE: February, 2023

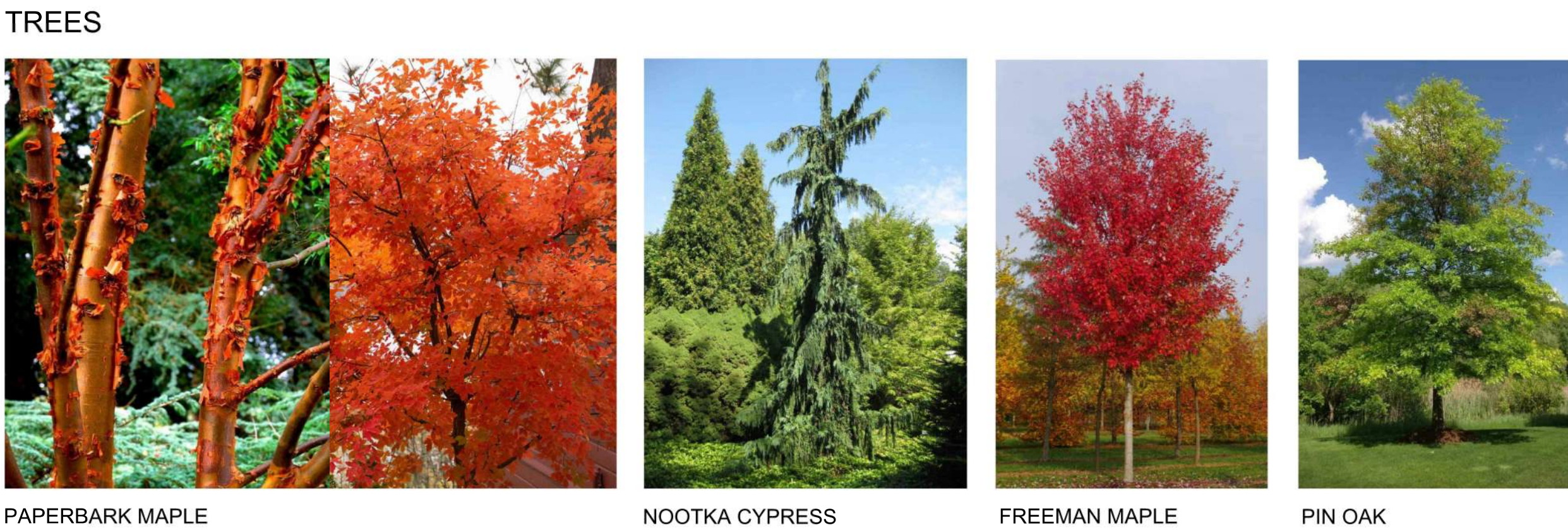

PAPERBARK MAPLE

NOOTKA CYPRESS
'GREEN ARROW'

FREEMAN MAPLE

PIN OAK

Planting Area ID		Area (m ²)	Planting Area OSA X		Planting Area OSA Y	Planting Area OSA Z	Planting Area OSA W	Planting Area OSA V	Planting Area OSA U	Planting Area OSA T	Planting Area OSA S	Planting Area OSA R	Planting Area OSA Q	Planting Area OSA P	Planting Area OSA O	Planting Area OSA N	Planting Area OSA M	Planting Area OSA L	Planting Area OSA K	Planting Area OSA J	Planting Area OSA I	Planting Area OSA H	Planting Area OSA G	Planting Area OSA F	Planting Area OSA E	Planting Area OSA D	Planting Area OSA C	Planting Area OSA B	Planting Area OSA A
Acer x "Freemanii"																													
Acer griseum in individual planters																													
Quercus palustris																													
Planting Area OSA X																													

PREPARED BY: GYE AND ASSOCIATES

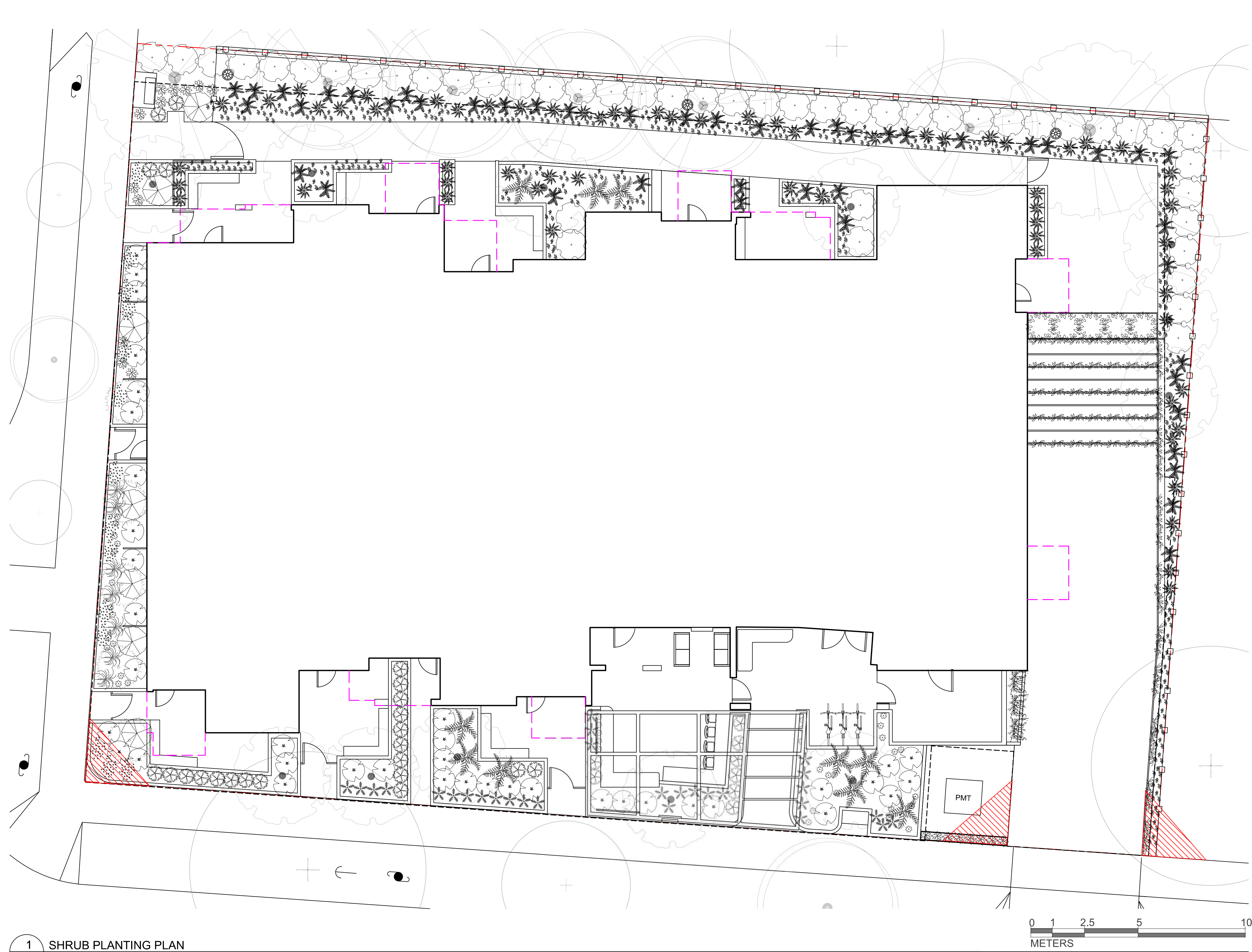

PLANT SCHEDULE								
Quantity	Symbol	Latin Name	Common Name	Container	Native	Pollinator	Height at Maturity (m)	Spread at Maturity (m)
30		Miscanthus sinensis 'Little Kitten'	Chinese Silver Grass	#2			0.6-0.9	0.3-0.6
100		Arctostaphylos uva-ursi 'Massachusetts'	Massachusetts Kinnikinnick	10cm		Yes	0.3	4.5
33		Choisya ternata	Mexican Orange Blossom	#3		Yes	1.2-2.4	1.2-2.4
35		Rudbeckia hirta	Black-eyed Susan	#1		Yes	0.9	0.6
15		Cephalotaxus harringtonia 'Prostrata'	Spreading Japanese Plum Yew	#3			0.6-0.9	0.9-1.2
80		Asarum canadense	Canadian Wild Ginger	10cm	Yes		0.15-0.3	0.3-0.6
60		Adiantum aleuticum	Maidenhair Fern	#2	Yes		0.3-0.9	0.3-0.9
20		Pinus mugo	Dwarf Mugo Pine	#2			0.5-1.2	1-1.2
52		Polystichum munitum	Western Sword Fern	#2	Yes		0.6-1.2	0.6-1.2
16		Polystichum polyblepharum	Japanese Tassel Fern	#1			0.6-0.9	0.6-0.9
42		Prostanthera cuneata	Australian Mint	#1		Yes	0.9	1.8
5		Taxus x media 'Hicksii'	Hicks Yew	#2			2.5-3	0.9-1
45		Vaccinium ovatum	Evergreen Huckleberry	#3	Yes	Yes	1.5	1.2
8		Erica carnea	Winter Heath	#1		Yes	0.3	0.6
20		Hydrangea anomala	Creeping Hydrangea	#1			9-11	1-2
50		Thymus pseudolanuginosus	Woolly Thyme	10cm		Yes	0.05-0.07	0.25-0.3

NOTES:
1. PLANTS IN PLANT LISTS ARE SPECIFIED ACCORDING TO THE CANADIAN NURSERY LANDSCAPE ASSOCIATION CANADIAN STANDARDS FOR NURSERY STOCK AND SECTION 12, CONTAINER GROWN PLANTS FROM THE BC LANDSCAPE STANDARD, CURRENT EDITION.



Biophilia Design Collective Ltd.
250.590.1156
Info@biophiliacollective.ca

CLIENT
H Development Group Ltd.

ADDRESS
1270 Pandora St
Victoria, BC

DESIGNED BY

Bianca Bodley

DRAWN BY

EB/ KT



ISSUED FOR		
1	DEVELOPMENT PERMIT	21/12/21
2	DEVELOPMENT PERMIT RESUBMISSION	22/04/04
3	DEVELOPMENT PERMIT RESUBMISSION	22/12/19
4	DEVELOPMENT PERMIT RESUBMISSION	23/02/08

DEVELOPMENT PERMIT
RESUBMISSION
February 08, 2023

Scale: 1:100



L4 SHRUB
PLANTING PLAN

DATE: February, 2023

1 SHRUB PLANTING PLAN
L4 1:100

SHADE PLANTING PALETTE



SWORD FERN



MAIDENHAIR
FERN



WILD GINGER



EVERGREEN HUCKLEBERRY

SUN PLANTING PALETTE



WINTER HEATHER



MEXICAN ORANGE
BLOSSOM



FOUNTAIN GRASS
'LITTLE KITTEN'



RUDBECKIA



AUSTRALIAN MINT BUSH



DWARF MUGO PINE



UPPER PATIO DESIGN INSPIRATION

PLANT SCHEDULE - OUTDOOR PATIO PLANTERS						
Quantity	Symbol	Latin Name	Common Name	Container	Height at Maturity (m)	Spread at Maturity (m)
4		Olea europaea	Olive tree	B&B	6-9	4-7
25		Lavandula angustifolia	English Lavender	10cm	70cm	90cm
35		Thymus vulgaris	Thyme	10cm	0.15-0.3m	0.15-0.3m
30		Salvia officinalis	Common Sage	10cm	50cm	30cm
NOTES: 1. PLANTS IN PLANT LISTS ARE SPECIFIED ACCORDING TO THE CANADIAN NURSERY LANDSCAPE ASSOCIATION CANADIAN STANDARDS FOR NURSERY STOCK AND SECTION 12, CONTAINER GROWN PLANTS FROM THE BC LANDSCAPE STANDARD, CURRENT EDITION.						



LAVENDER THYME



SAGE OLIVE TREE

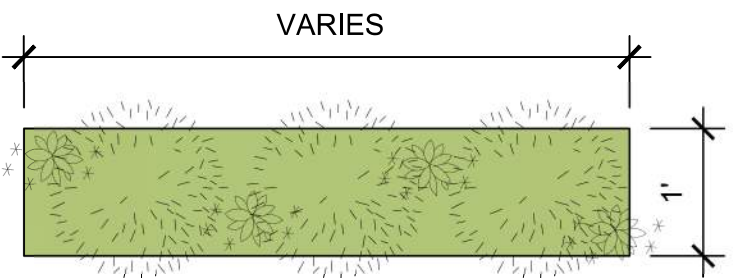
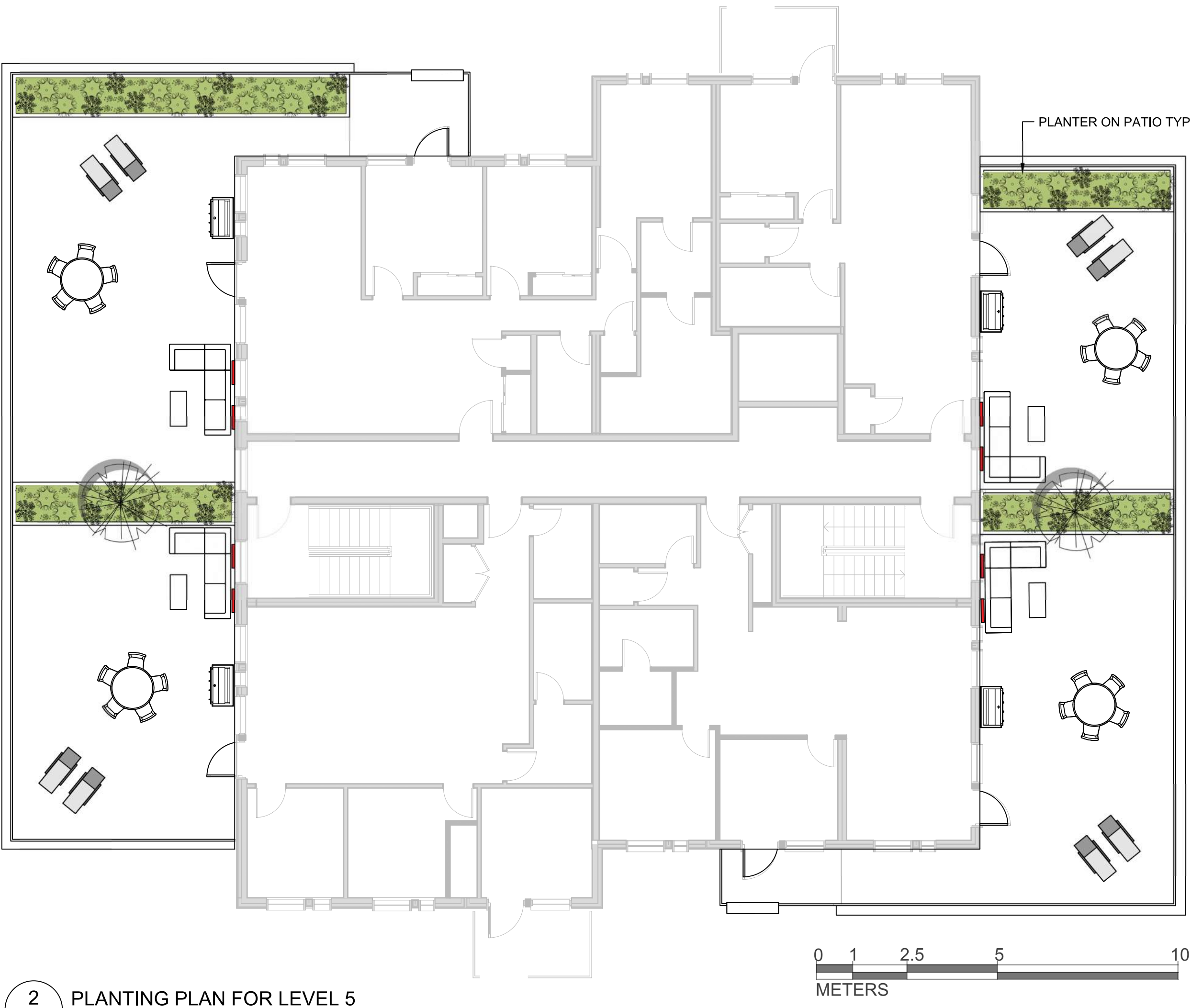

3 L5 RAILING PLANTER PLAN NTS

NOTES:
1. PLANTS TO BE WATERED MANUALLY.



ILEX CRENATA



KINNIKINNICK

PLANT SCHEDULE - BALCONY RAILING PLANTERS						
Quantity	Symbol	Latin Name	Common Name	Container	Height at Maturity (m)	Spread at Maturity (m)
99		Ilex crenata 'Dwarf Pagoda'	Dwarf Pagoda Japanese Holly	#1	0.6	0.6
30		Arctostaphylos uva-ursi	Kinnikinnick	10cm	0.2	4.5
NOTES: 1. PLANTS IN PLANT LISTS ARE SPECIFIED ACCORDING TO THE CANADIAN NURSERY LANDSCAPE ASSOCIATION CANADIAN STANDARDS FOR NURSERY STOCK AND SECTION 12, CONTAINER GROWN PLANTS FROM THE BC LANDSCAPE STANDARD, CURRENT EDITION.						

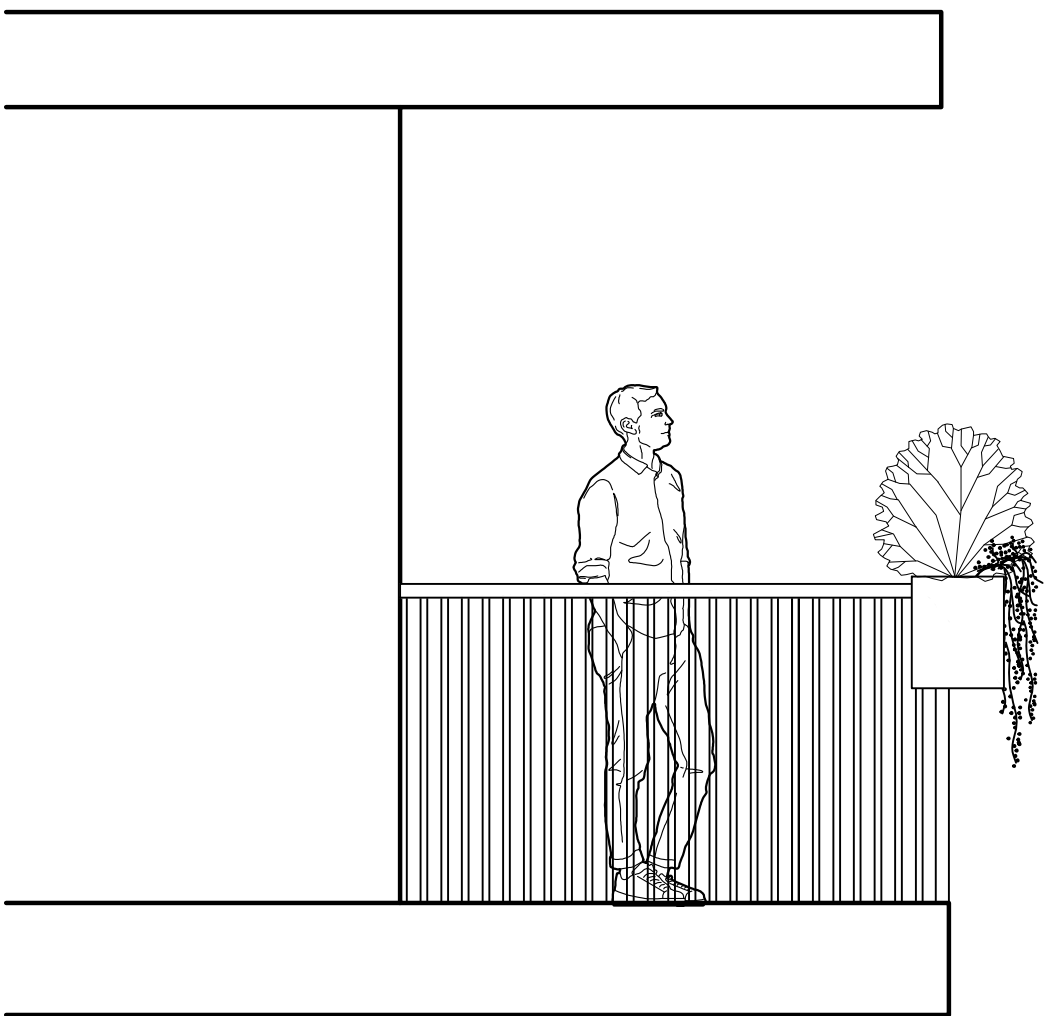

RAILING PLANTER SECTION



Biophilia Design Collective Ltd.
250.590.1156
Info@biophilialcollective.ca

CLIENT
H Development Group Ltd.

ADDRESS
1270 Pandora St
Victoria, BC

DESIGNED BY
Bianca Bodley

DRAWN BY
EB/ KT



ISSUED FOR	
1	DEVELOPMENT PERMIT 21/12/21
2	DEVELOPMENT PERMIT RESUBMISSION 22/04/04
3	DEVELOPMENT PERMIT RESUBMISSION 22/12/19
4	DEVELOPMENT PERMIT RESUBMISSION 23/02/08

DEVELOPMENT PERMIT
RESUBMISSION
February 08, 2023

Scale: 1:100



L5 PLANTER ON
PATIO LEVEL 4&5

DATE: February, 2023

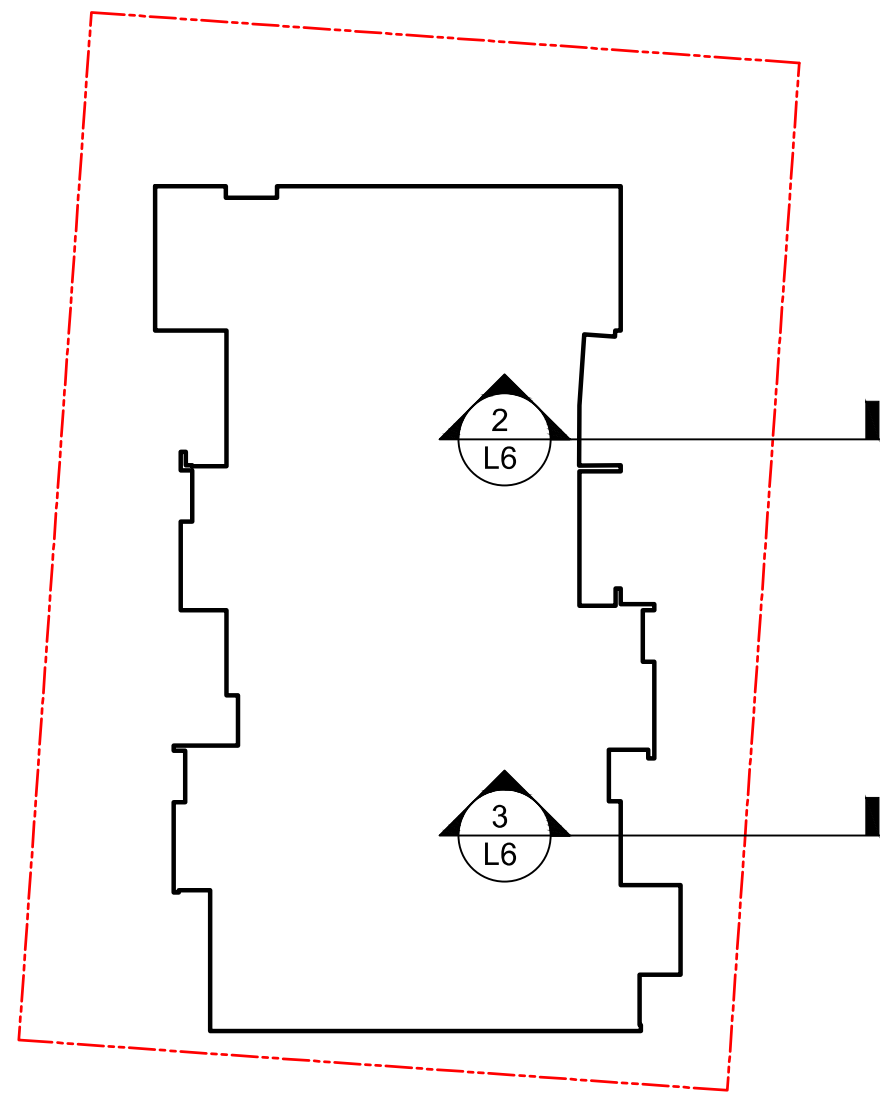

1 KEY PLAN
L6

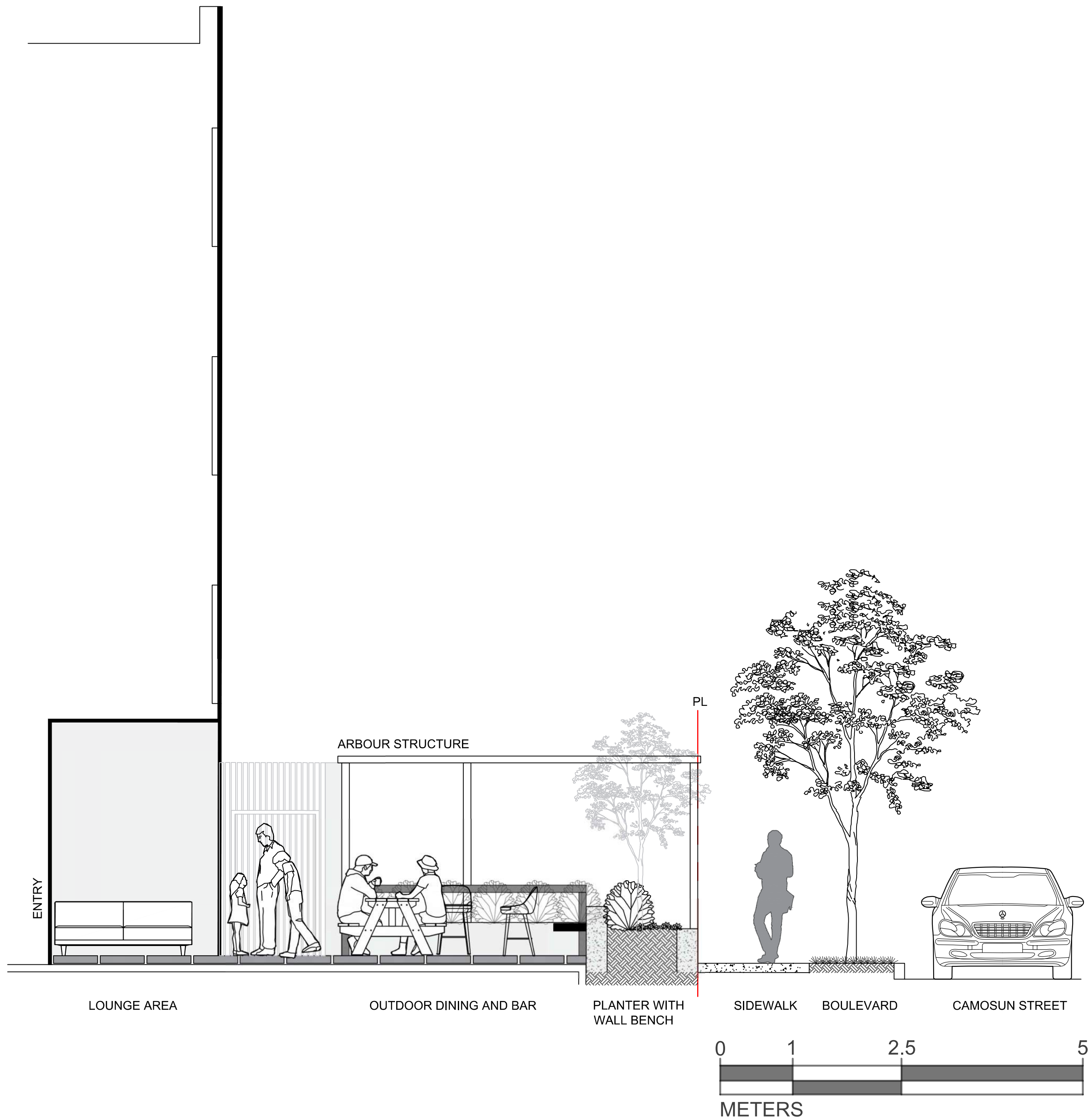

2 COMMON PATIO
L6 1:50

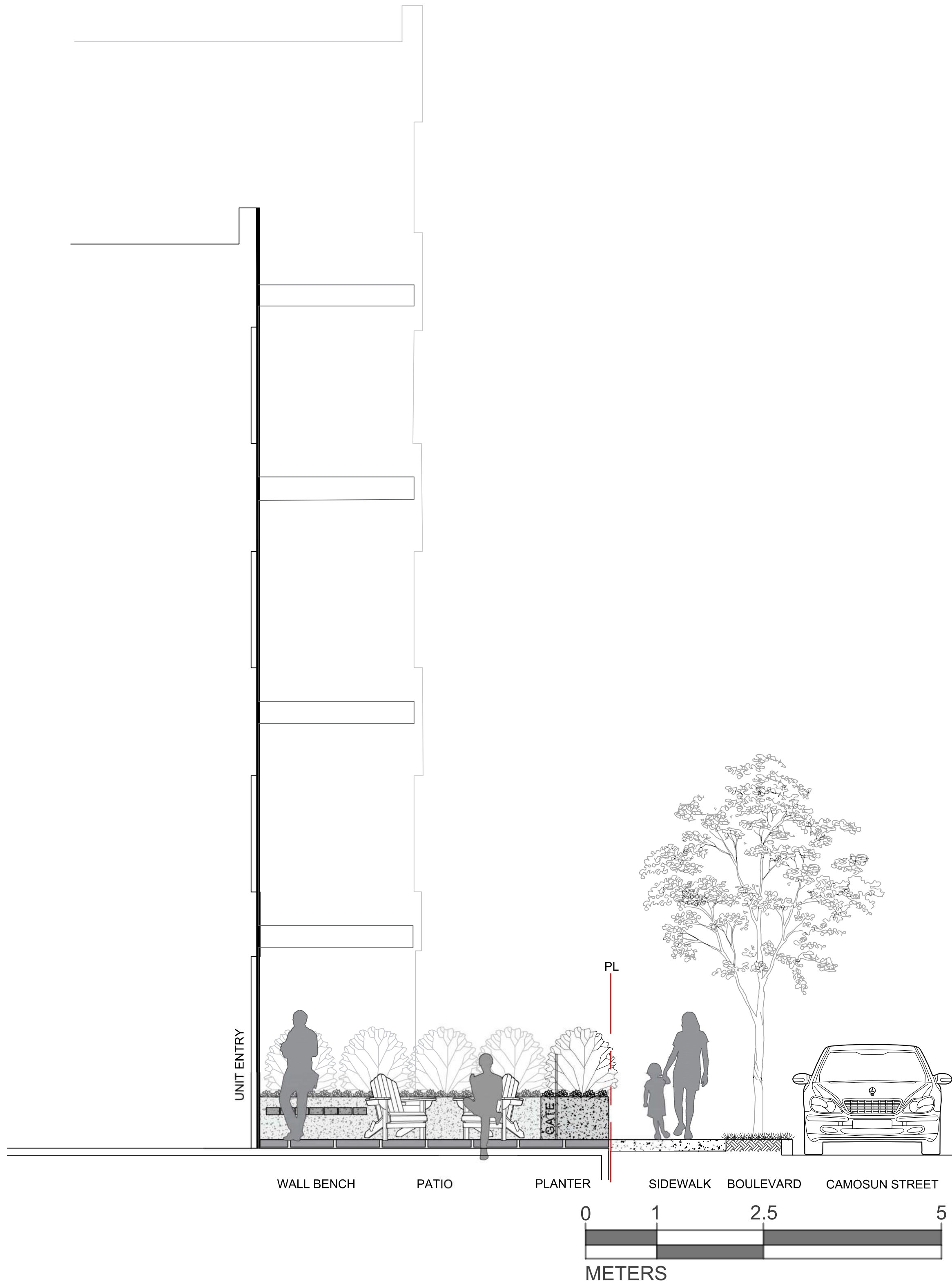

3 EAST PATIO
L6 1:50



Biophilia Design Collective Ltd.
250.590.1156
Info@biophiliacollective.ca

CLIENT
H Development Group Ltd.

ADDRESS
1270 Pandora St
Victoria, BC

DESIGNED BY

Bianca Bodley

DRAWN BY

EB/ KT



ISSUED FOR	
1	DEVELOPMENT PERMIT 21/12/21
2	DEVELOPMENT PERMIT RESUBMISSION 22/04/04
3	DEVELOPMENT PERMIT RESUBMISSION 22/12/19
4	DEVELOPMENT PERMIT RESUBMISSION 23/02/08

DEVELOPMENT PERMIT
RESUBMISSION
February 08, 2023

Scale: AS NOTED



L6 SECTIONS/
ELEVATION

DATE: February, 2023

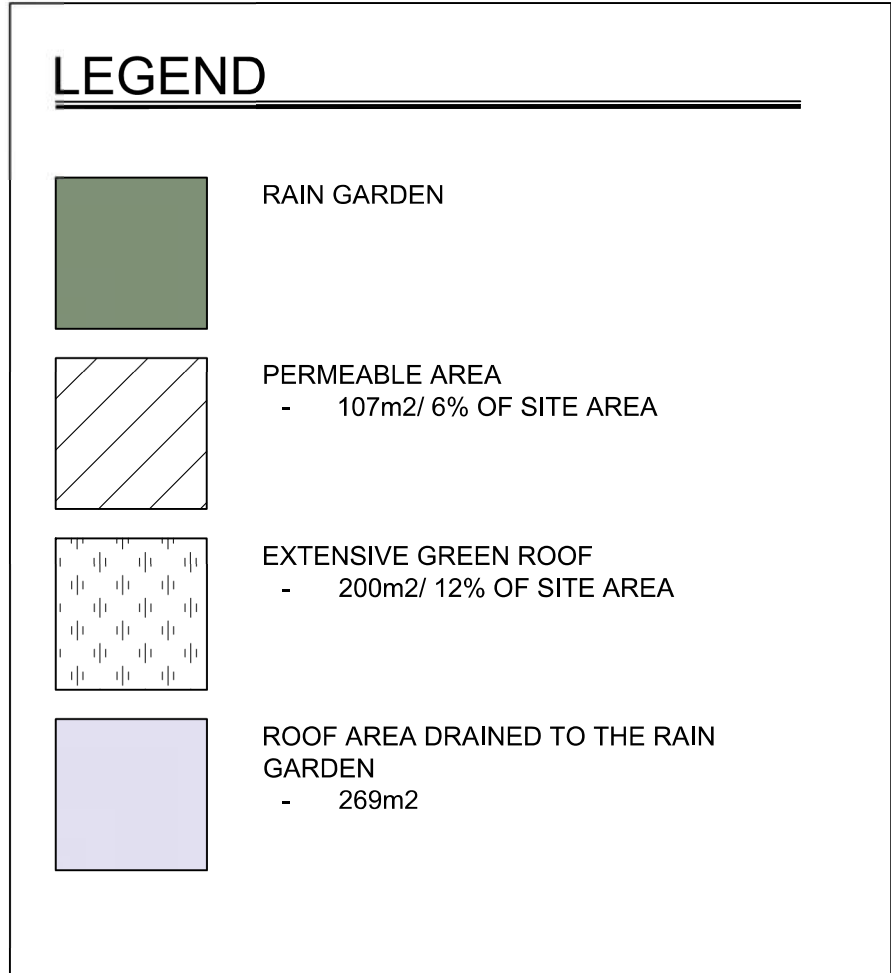
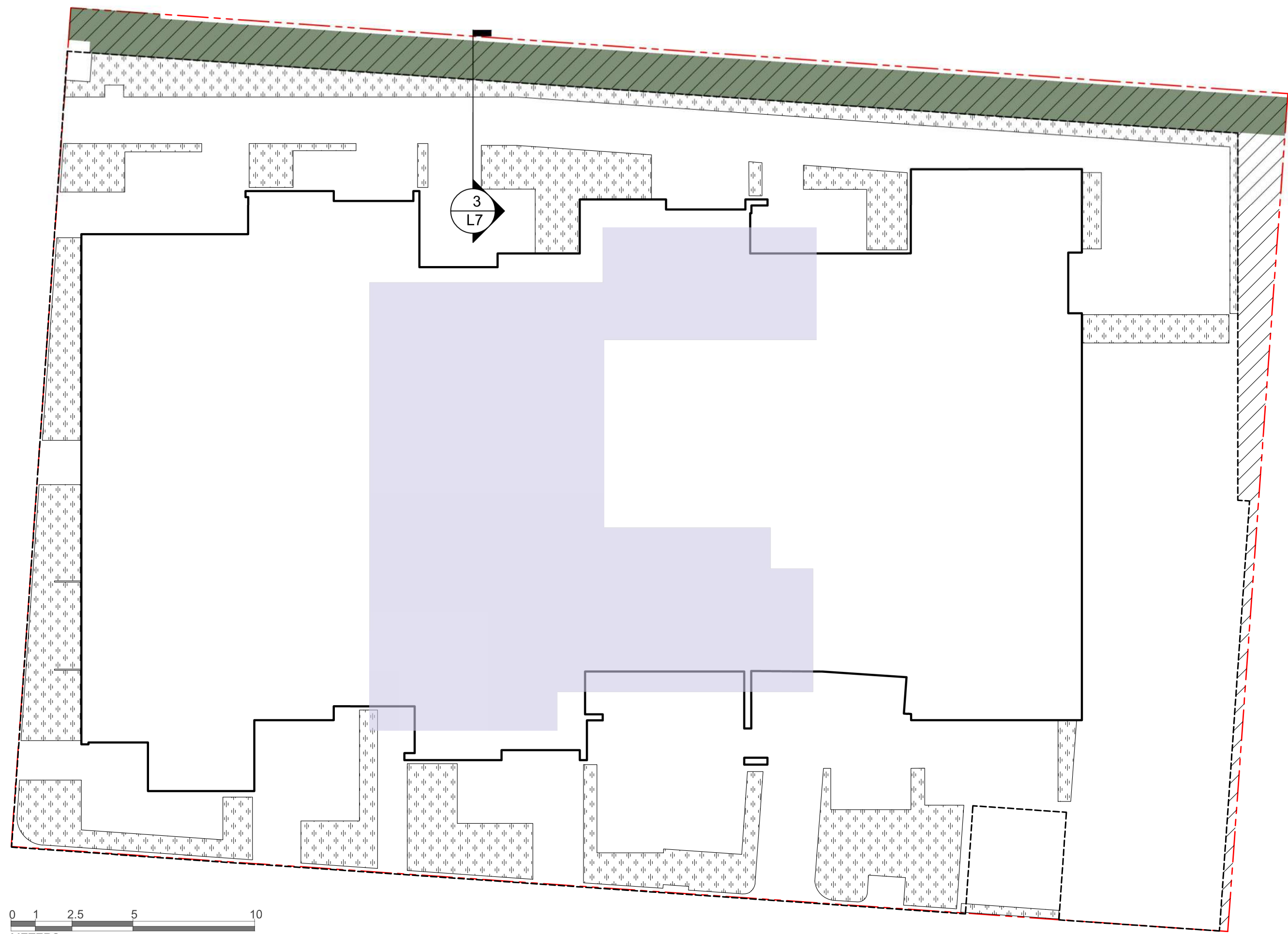

1 STORMWATER MANAGEMENT PLAN
L7 1:150

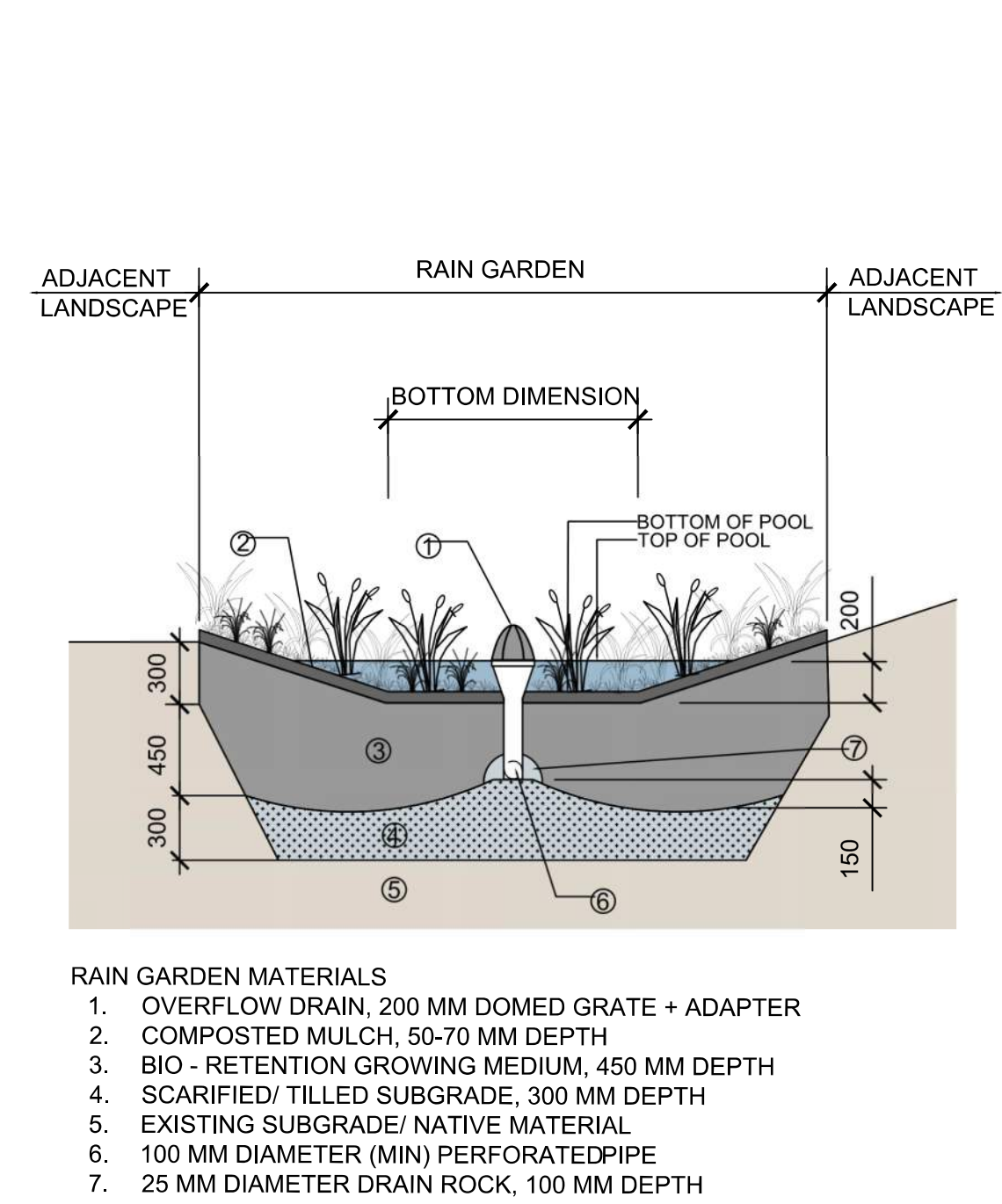

2 BIOSWALE DETAIL
L7 NTS

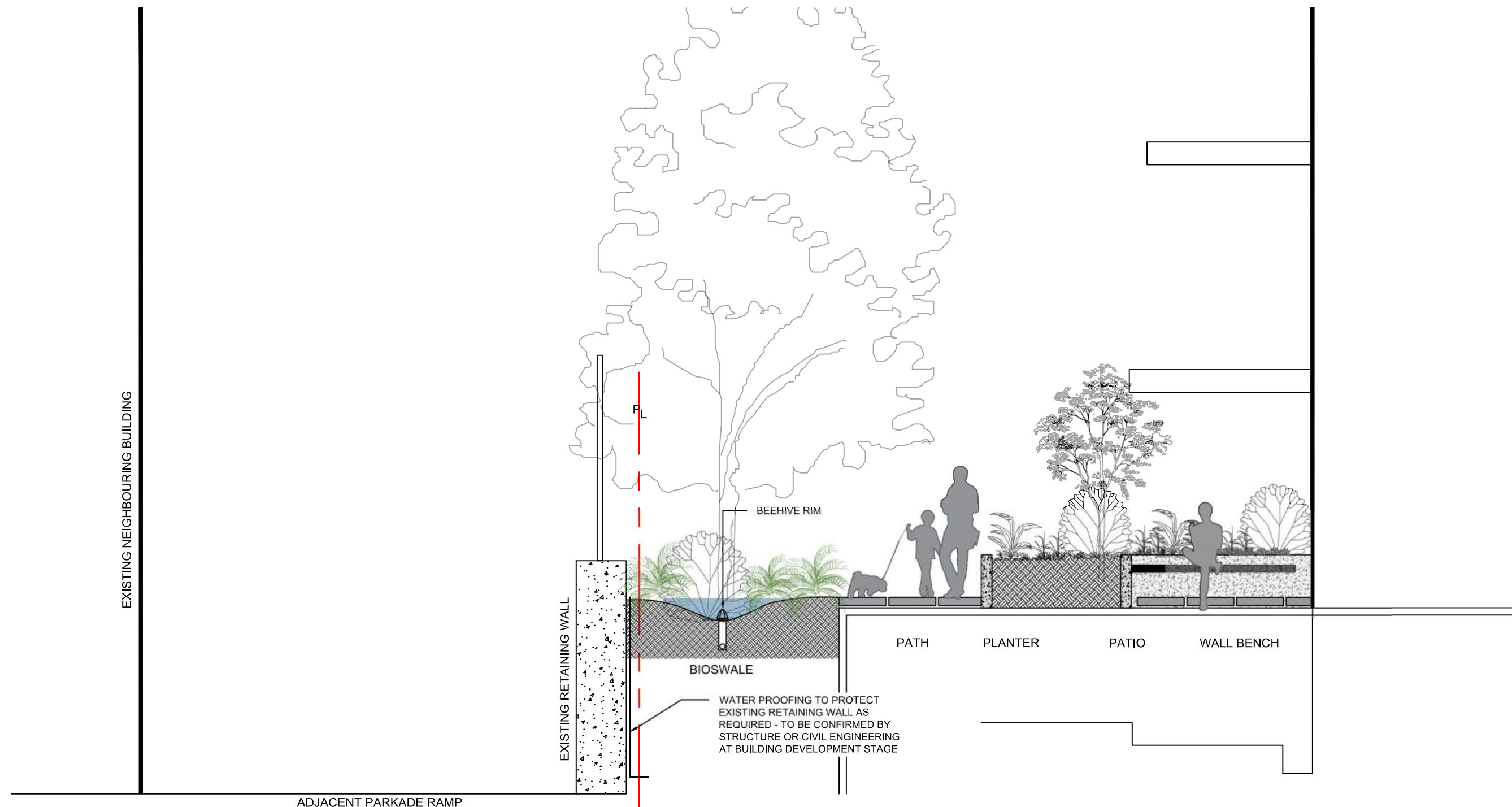

3 WEST PATIO SECTION
L7 1:50



Biophilia Design Collective Ltd.
250.590.1156
Info@biophiliacollective.ca

CLIENT
H Development Group Ltd.

ADDRESS
1270 Pandora St
Victoria, BC

DESIGNED BY

Bianca Bodley

DRAWN BY

EB/ KT



ISSUED FOR	
1	DEVELOPMENT PERMIT 21/12/21
2	DEVELOPMENT PERMIT RESUBMISSION 22/04/04
3	DEVELOPMENT PERMIT RESUBMISSION 22/12/19
4	DEVELOPMENT PERMIT RESUBMISSION 23/02/08

DEVELOPMENT PERMIT
RESUBMISSION
February 08, 2023

Scale: AS NOTED



L7 STORMWATER
MANAGEMENT

DATE: February, 2023

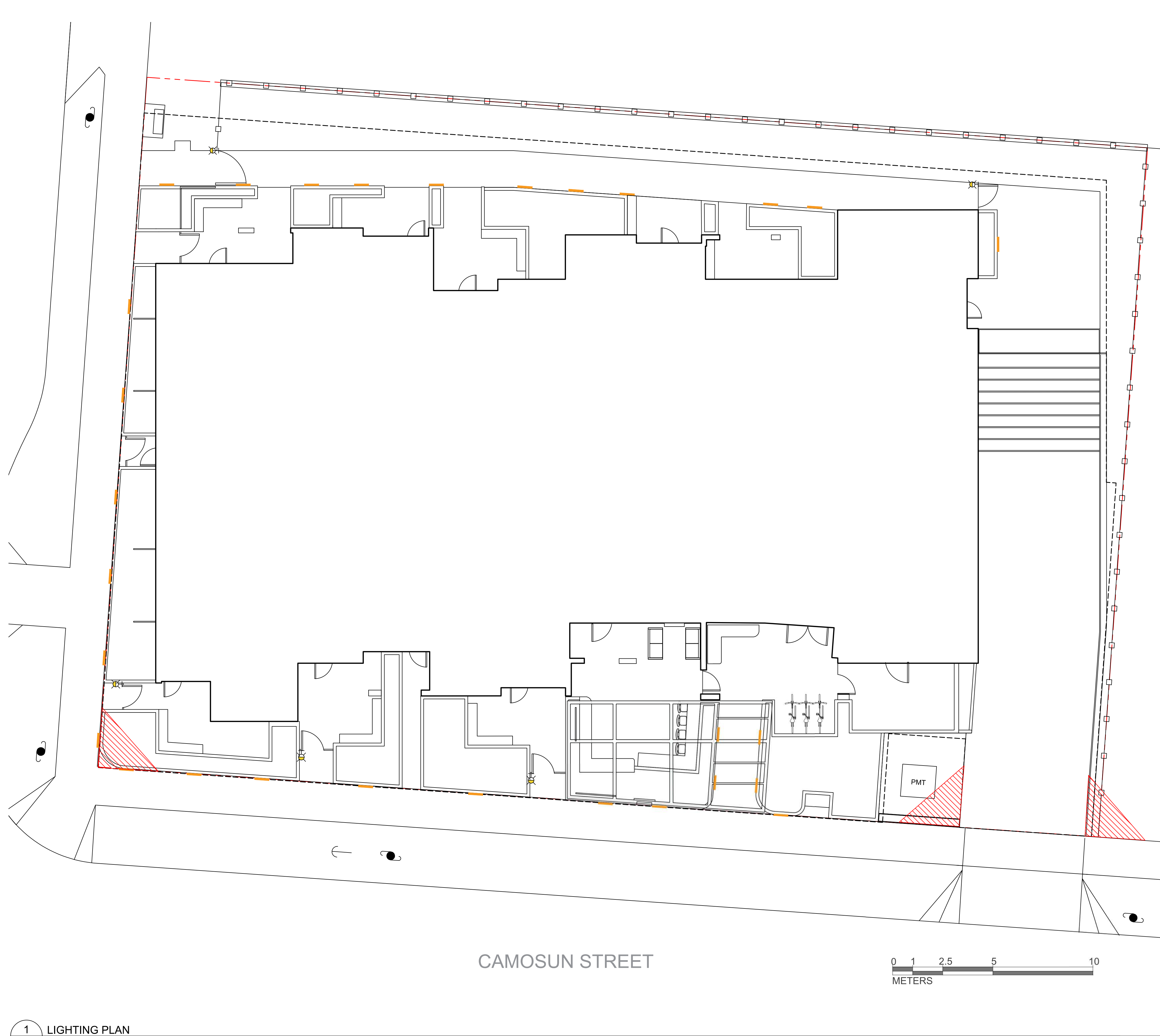

1 LIGHTING PLAN
L8 1:100

LIGHTING LEGEND

PLANTER DOWNLIGHT

GATE DOWNLIGHT

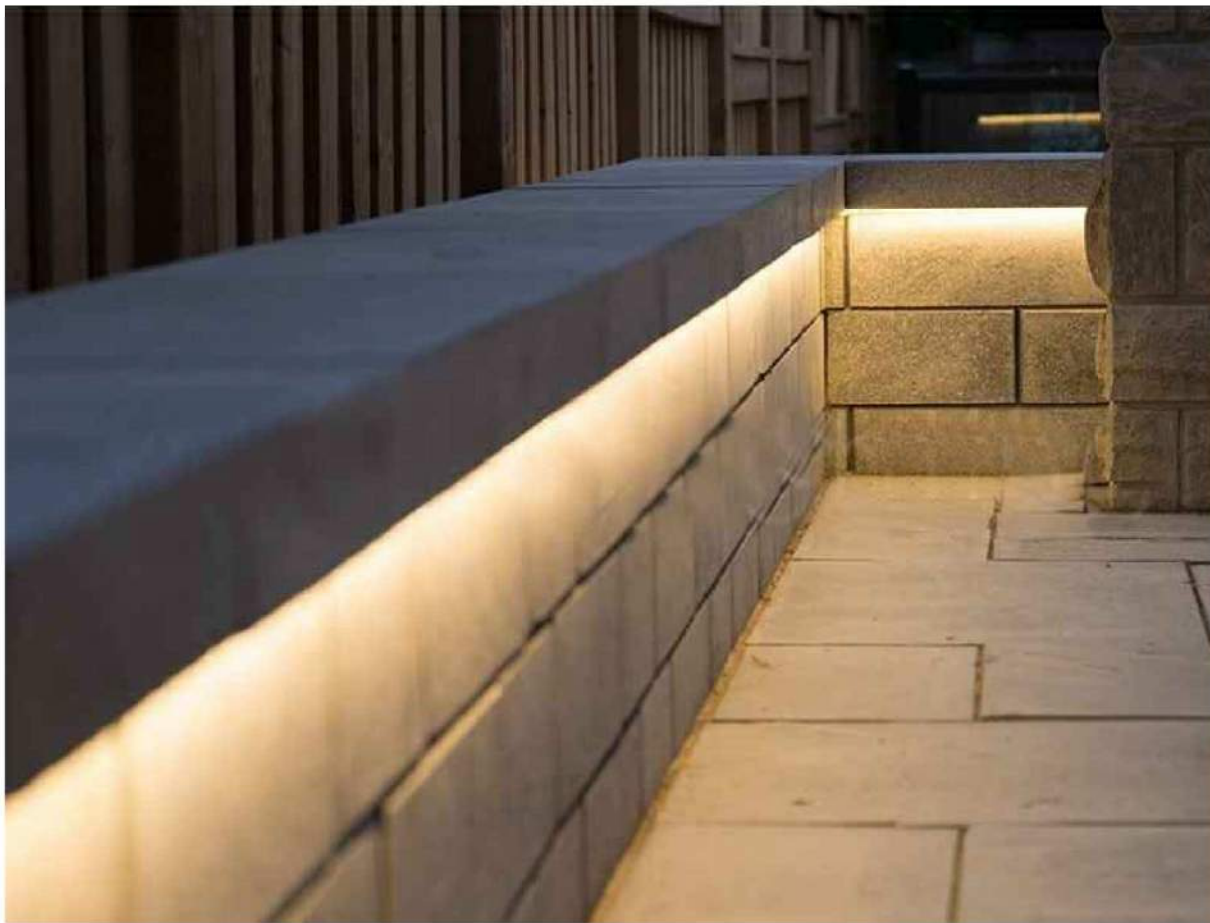

1 SPECIAL ORDER: Please confirm availability. Allow for 4 - 6 weeks lead time.

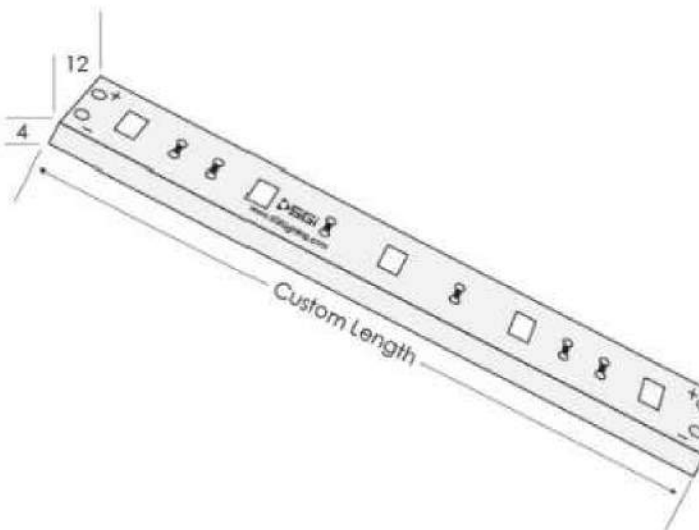

Operating Voltage (ov)	24V DC	12V DC ¹
Finish (fin)	Rugged - silicone injected, available in: WHT White PCB BLK Black PCB ¹	
Light Colour (lc) Correlated Colour Temperature (CCT)	2700K	Incandescent White
	3000K	Warm White
	3500K	Sand White
	4000K	Neutral White
	5000K	Cool White
Beam Angle (ba) Degrees	Specify Kelvin (K) for other CCTs ¹	
	R Red ¹	G Green ¹
	B Blue ¹	A Amber ¹
	See RGB spec sheets for Colour Changing options	
Light Output Lumens (at 85 CRI)	120°	
	2700K	139.8 per foot
	3000K	145.4 per foot
	3500K	151.1 per foot
	4000K	163.4 per foot
CRI (cri) Colour Rendering Index	85	95 ¹
	IP Rating	IP67
Dimension Width, Height, Length	W	0.42" 12 mm
	H	0.15" 4 mm
	L	Specify maximum length in inches
Watts	2.2W per foot	
Input Voltage	AC 100V - 240V, 277V external transformer	
Dimmable	Yes With dimmable transformer MLV, ELV or 0-10V. Please specify at time of order.	
Operating Temperature	-25°C to +50°C -13°F to 122°F	
Life Lumen Maintenance	50,000 hours	
Warranty	5 Years	

Recommended Tracks	LP1707	REC1707	UCH1715	ANG2618	
Part Number Configuration – FLEX – P – REG – ov – fin – lc – cri					
Category	Family	Operating Voltage (ov)	Finish (fin)	Light Colour (lc)	CRI (cri)
FLEX-P Professional	REG	12VDC ¹	WHT White BLK Black ¹	2700K IW	85
		24VDC		3000K VWW	95 ¹
				3500K SW	
				4000K NW	
				5000K CW	
				R ¹ G ¹ B ¹ A ¹	

PLANTER DOWNLIGHT

Cylinder 7" 1 Light Wall Light Black 9234BK
© 2021 Kichler Lighting LLC. All Rights Reserved.

SPECIFICATIONS	
Certifications/Qualifications	
Dark Sky Compliant	Yes www.kichler.com/warranty
Dimensions	
Base Backplate	5.00 X 4.75
Extension	7.00"
Weight	0.95 LBS
Height from center of Wall opening (Spec Sheet)	3.50"
Height	7.00"
Width	4.75"
Light Source	
Lamp Included	Not Included
Lamp Type	BR30
Light Source	Incandescent
Max or Nominal Watt	65W
# of Bulbs/LED Modules	1
Socket Type	Medium
Socket Wire	150"
Mounting/Installation	
Interior/Exterior	Exterior
Location Rating	Wet
Mounting Style	Wall Mount
Mounting Weight	0.95 LBS
FIXTURE ATTRIBUTES	
Housing	
Primary Material	ALUMINUM
Product/Ordering Information	
SKU	9234BK

GATE DOWNLIGHT



Biophilia Design Collective Ltd.
250.590.1156
Info@biophiliacollective.ca

CLIENT
H Development Group Ltd.

ADDRESS
1270 Pandora St
Victoria, BC

DESIGNED BY
Bianca Bodley

DRAWN BY
EB/ KT



ISSUED FOR	
1	DEVELOPMENT PERMIT 21/12/21
2	DEVELOPMENT PERMIT RESUBMISSION 22/04/04
3	DEVELOPMENT PERMIT RESUBMISSION 22/12/19
4	DEVELOPMENT PERMIT RESUBMISSION 23/02/08

DEVELOPMENT PERMIT
RESUBMISSION
February 08, 2023

Scale: 1:100



L8 LIGHTING PLAN

DATE: February, 2023

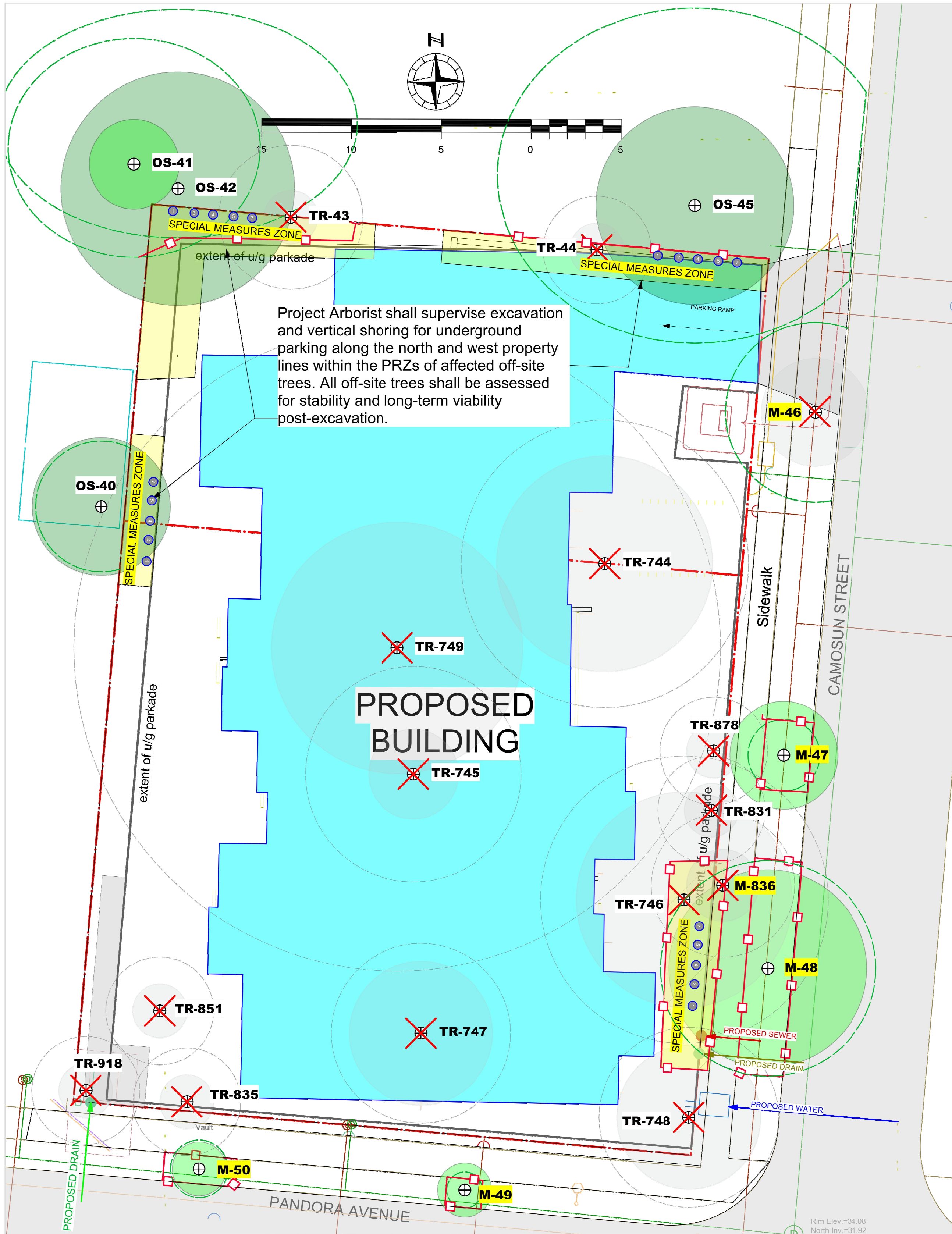

TREE PROTECTION FENCING SIGNAGE
(Signs shall be 16x24" and made to sustain all weather conditions)

DO NOT ENTER
Tree Protection Zone

NO DUMPING
NO FILL

NO STORAGE

NO DIGGING
NO EXCAVATING

Project Arborist: Gye and Associates Ltd. 250.883.4533

Tree Protection Fencing Detail

Modular steel panel fencing is recommended in order to reduce land-fill waste post-construction. Fencing panels shall be secured to the ground with rebar wired to panel frame.

16 x 24" all-weather signage will be attached with the following wording:
For protected trees: **DO NOT ENTER** – Tree Protection Zone
For replacement/landscape tree planting sites: **DO NOT ENTER** – Future Tree Planting Zone

In cases where steel-panel fencing is not practical or available, fencing shall be constructed with a wooden 2x4 frame (side, top and bottom rails) and back-bracing supports as required to ensure robust placement. Snow-fencing will then be affixed to the frame using battens, zip-ties, staples, wire or nails.

TREE INVENTORY TABLES											
G&A Tree ID	Common Name	DBH (cm)	PRZr (m)	Crown Diameter (m)	Health	Structural Condition	Location	Retention Suitability	Species tolerance of disturbance	Comments	Action
OS-40	Cedar hedge	20	4	10	GOOD	GOOD	Off-site Non-Bylaw	SUITABLE	GOOD	Located above and behind ex. retaining wall	Retain
OS-41	Flowering cherry	49	7	5	GOOD	POOR	Off-site Non-Bylaw	SUITABLE	POOR	Overmature	Retain
OS-42	Black pine	53	10	13	FAIR	GOOD	Off-site Non-Bylaw	SUITABLE	GOOD		Retain
43	American ash	22	4	3	FAIR	GOOD	Boundary Non-Bylaw	SUITABLE	MODERATE	Conflicts with proposed parkade	Remove
44	White birch	16	3	3	Poor	FAIR	On-site Non-Bylaw	SUITABLE	POOR	Conflicts with proposed parkade	Remove
OS-45	Black pine	59	11	11	FAIR	GOOD	Of-site Pine	SUITABLE	GOOD		Retain
M-46	English hawthorn	27	5	6	GOOD	FAIR	Municipal Tree	SUITABLE	GOOD		Remove
M-47	Crabapple	10	2	6	GOOD	FAIR	Municipal Tree	SUITABLE	GOOD		Retain
M-48	English hawthorn	35	6	11	GOOD	FAIR	Municipal Tree	SUITABLE	GOOD		Retain
M-49	Deciduous sp.	8	1	3	GOOD	GOOD	Municipal Tree	SUITABLE	MODERATE		Retain
831	Lawson cypress	17	3	3	GOOD	GOOD	On-site Non-Bylaw	SUITABLE	GOOD		Remove
835	Flowering plum	16	3	3	GOOD	FAIR	On-site Non-Bylaw	SUITABLE	MODERATE	Recent crown reduction with heading cuts	Remove
851	Flowering plum	13	2	3	GOOD	FAIR	On-site Non-Bylaw	SUITABLE	MODERATE	Recent crown reduction with heading cuts	Remove
878	Japanese cedar	16	3	2	GOOD	FAIR	On-site Non-Bylaw	SUITABLE	MODERATE		Remove
918	Flowering plum	15	3	2	GOOD	FAIR	On-site Non-Bylaw	SUITABLE	MODERATE	Recent crown reduction with heading cuts	Remove
M-50	Deciduous sp.	12	2	3	GOOD	GOOD	Municipal Tree	SUITABLE	MODERATE		Retain
744	Ash sp.	47	8	12	GOOD	FAIR	On-site Bylaw	UNSUITABLE	MODERATE	Located within proposed building footprint	Remove
745	Red cedar	32	6	6	GOOD	GOOD	On-site Bylaw	SUITABLE	GOOD	Located within proposed building footprint	Remove
746	Flowering plum	45	8	12	FAIR	POOR	On-site Bylaw	UNSUITABLE	POOR	Located within proposed building footprint. Significant decay within main stem.	Remove - Hazard Tree
M-836	English yew	20	4	4	Poor	POOR	Municipal Tree	SUITABLE	GOOD	Co-dependent with Tree 746. Conflicts with proposed parkade.	Remove
747	Apple sp.	27	5	8	FAIR	FAIR	On-site Non-Bylaw	SUITABLE	GOOD	Located within proposed building footprint	Remove
748	Laburnum sp.	55	10	8	GOOD	FAIR	On-site Bylaw	UNSUITABLE	GOOD	Located within proposed building footprint	Remove
749	Red cedar	99	18	14	GOOD	GOOD	On-site Bylaw	SUITABLE	MODERATE	Located within proposed building footprint	Remove
Note: Off-site trees have been plotted in their approximate locations by the arborist.											

SOIL VOLUME CALCULUS											
				No. of Replacement Trees Proposed (including Tree Minimum req's)			Total Soil Volume Required (m3)				Total Soil Volume Surplus/Deficit (m3)
Planting Area ID	Area (m2)	Soil volume multiplier*	A. Total existing or proposed soil volume (m3)	B. # Small	C. # Medium	D. # Large	E. Small	F. Medium	G. Large	Total**	
Onsite trees											
Acer x "Freemani"	84	1	84	0	5	0	N/A	5 x 15	N/A	75	9
Acer griseum in individual planters	39	0.75	29	2	0	0	2 x 6	N/A	N/A	12	27
Quercus palustris	33	1	33	0	2	0	N/A	2 x 15	N/A	30	3
Replacement Tree Total:				9							
Neighbouring (off-site) lots (excluding City property)											
Planting Area OSA X											
Calculation Instructions											
				E		F		G		Total	
				If B=1, Bx8		If C=1, Cx20		If D=1, Dx35		E+F+G	
				If B>1, Bx6		If C>1, Cx15		If D>1, Dx30			
* On ground (excluding exposed bedrock): use a multiplier of 1.											
* On structure or bedrock: use depth of soil (m).											
* For soil cells: use multiplier of 0.92.											
* For structural soil: use multiplier of 0.2											
** Total must not exceed value in column A ("Estimated ex. soil volume"). If Total exceeds value in column A, then the number or size of proposed replacement trees must be reduced.											

PROTECTED TREE IMPACT SUMMARY TABLE (focus on Replacement trees)						
	A	B	C	D	E	F
	Total # of Bylaw Protected Trees	Total # of Bylaw Protected Trees to be REMOVED	Total # of Replacement and Landscape Trees to be Planted*	# of EXISTING Non-Protected Trees Nominated as Replacement Trees	RESIDUAL (POST-CONSTRUCTION) TREE TOTAL (A-B+C+D)	NET CHANGE (C+D)-B
Tree Status						
Onsite trees	5	5	24	0	24	19
Offsite trees	4	0	0	0	4	0
Municipal trees	6	2	2	0	6	0
Total	15	7	26	0	34	19
* Sufficient soil volume to support the proposed new or replacement trees must be provided on site and demonstrated by the calculations made in Schedule "E"(g). If soil volume is insufficient, replacement trees will not be permitted.						

REPLACEMENT TREE CALCULUS			
	Count	Multiplier	Total
ONSITE Replacement tree requirement (including "Tree Minimum")			
A. Protected trees removed	5	X 1	5
B. Replacement trees proposed per Schedule "E", B. Part 1	0	X 1	0
C. Replacement trees proposed per Schedule "E", C. Part 2	0	X 0.5	0
D. Replacement trees proposed per Schedule "E", D. Part 3	9	X 1	9
E. Total replacement trees proposed (B + C + D) Round down to nearest whole number			9
F. Onsite replacement tree deficit (A - E) Record 0 if negative number			0
ONSITE Minimum trees per lot requirement (onsite trees)			
G. Tree minimum on lot*			9
H. Protected trees retained (other than specimen trees)	0	X 1	0
I. Specimen trees retained	0	X 3	0
J. Trees per lot deficit (G - (B + C + H + I)) Record 0 if negative number			0
OFFSITE Minimum replacement tree requirement (offsite trees)			
K. Protected trees removed (municipal)	1	X 1	1
L. Replacement trees proposed per Schedule "E", Part 1 or Part 3	1	X 1	1
M. Replacement trees proposed per Schedule "E", Part 2	0	X 0.5	0
N. Total replacement trees proposed (L + M) Round down to nearest whole number			1
O. Offsite replacement tree deficit (K - N) Record 0 if negative number			0
Cash-in-lieu requirement			
P. Onsite trees proposed for cash-in-lieu Enter F. or J., whichever is the greater number			0
Q. Offsite trees proposed for cash-in-lieu Enter O.			0
R. Cash-in-lieu proposed ((P + Q) X \$2,000)			\$0
* Refer to Schedule "F"			

LEGEND

CONIFER

TREE CANOPY

TREE CENTRE

PROTECTED ROOT ZONE

DECIDUOUS

TREE TAG #

REMOVE TREE SYMBOL

20

20

20

Trees to be retained

TREE FENCING

ON-SITE TREE TAG #

OFF-SITE TREE TAG #

MUNICIPAL TREE TAG #

TR-#

OS-#

M-#

Trees to be removed

TREE PRESERVATION MEASURES
City of Victoria Tree Bylaw 21-035

- 1. Pre-construction meeting to review Tree Plan:** Before demolition and site preparation begins, the owner and contractor shall meet with the arborist to review the placement of fencing and other tree protection measures within this plan.
 - a) The Project Arborist shall clearly mark the boundaries of all areas to be fenced and protected.
 - b) Access routes and areas for trade parking and materials storage will be identified with the contractor.
- 2. Tree Fencing:**
 - a) Tree protection fencing shall be installed to the City of Victoria standards at the locations indicated on this drawing prior to demolition or building permit being issued (see fencing detail on plan).
 - b) Tree protection fencing and armouring shall be maintained in good condition throughout the duration of the project.
 - c) Requests to temporarily remove or move tree fencing must be reviewed by the project arborist for approval.
- 3. Tree Management Plan posting:**
 - a) A full-sized weather-proof copy of this tree plan shall be posted in plain sight in the site office.
 - b) The general contractor shall ensure that all relevant sub-trades are familiar with the drawing and tree protection measures.
- 4. Site servicing and excavations:** The project arborist shall be present to oversee excavation, service trenching, stump removal, site grading within, or adjacent to, the tree protection areas (TPAs). Areas of sensitivity are indicated on the plan as SPECIAL MEASURES AREAS.
- 5. Root & branch pruning and protection:**
 - a) Any tree roots or branches damaged during site work shall be pruned back to undamaged tissue by the arborist.
 - b) The vertical face of excavated cuts adjacent to the TPAs shall be securely covered with heavy plastic sheeting to prevent soil desiccation and erosion.
- 7. Mulching & Irrigation:** Retained trees adjacent to the excavated areas shall be top-dressed with 100mm of leaf mould or clean (disease-free) tree chip mulch and irrigated bi-weekly during the dry summer period to a minimum effective depth of 30cm.
- 8. Temporary access:** If temporary access is required within a tree protection area (TPA), the contractor shall notify the project arborist in advance and review the access requirements and any additional protective measures prescribed by the arborist.
- 9. Soil armouring:** If it is not possible to fence the entire PRZ, the unprotected portion of the PRZ shall be armoured with two overlapping layers of 3/4" plywood. (See drawing for recommended soil armouring locations.)
- 10. Storage restrictions:** No equipment, materials or excavated soil shall be placed or stored within the TPAs.
- 11. Replacement planting:** Nine (9) replacement trees will be planted in compensation for the removal of five (5) protected trees and to achieve the City's "Tree Minimum" requirement for this site area. The size of the replacement trees shall respect the City of Victoria Tree Protection Bylaw standards. Tree types and planting locations shall be approved by the City of Victoria and detailed in the Tree Replacement and Landscape Planting Plan drawings prepared by the Landscape Architect.



PROJECT
1270/1286 Pandora Ave + 1516
Camosun St, Victoria, BC

SHEET TITLE
**Tree Management Plan
for BPA**

1	FOR BPA	Dec 21, 2022
REV NO	DESCRIPTION	DATE
PROJECT NO. 20-078		
DATE April 8 2022		
SCALE 1:150		
DRAWN BY LM		
SHEET NO.		