



1 FRONT PERSPECTIVE



2 REAR PERSPECTIVE

PROJECT DIRECTORY

ARCHITECT
 D'ARCY JONES ARCHITECTS INC.
 309-175 EAST BROADWAY
 VANCOUVER BC V5T 1W2
 CONTACT: JESSE NGUYEN
 T: 604 669 2235
 E: JESSEN@DARCYNJONES.COM

DEVELOPER
 956 HEYWOOD HOLDINGS LTD.
 C/O PURDEY GROUP
 PO BOX 400 (ST'N A)
 PRINCE GEORGE BC V2L 4S2
 CONTACT: LUKE MARI
 T: 250-881-6077
 E: LMARI@PURDEYGROUP.COM

BUILDER
 ARYZE DEVELOPMENTS INC.
 1839 FAIRFIELD ROAD
 VICTORIA BC V8S 1G9
 CONTACT: RYAN GOODMAN
 T: 778-977-1977
 E: INFO@ARYZE.CA

SURVEYOR
 J.E. ANDERSON & ASSOCIATES
 4212 GLANFORD AVENUE
 VICTORIA BC V8Z 4B7
 T: 250-727-2217
 E: INFO@JEANDERSON.COM

LANDSCAPE DESIGNER
 BIOPHILIA DESIGN COLLECTIVE LTD.
 CONTACT: BIANCA BODLEY
 T: 250-589-8244
 E: BIANCA@BIOPHILIACOLLECTIVE.CA

CODE CONSULTANT
 GHL CONSULTANTS LTD.
 409 GRANVILLE STREET
 VANCOUVER BC V6C 1T2
 CONTACT: FRANKIE VICTOR
 T: 604-689-4469

GEOTECHNICAL
 ACTIVE EARTH ENGINEERING
 105-4343 TYNDALE AVE
 VICTORIA BC V8N 3R9
 T: 778-430-5475

STRUCTURAL
 READ JONES CHRISTOFFERSON LTD.
 220-645 TYEE ROAD
 VICTORIA BC V8A 6K5
 T: 250-386-7794

DRAWING LIST

- A0.0 COVER PAGE
- A0.1 EXISTING SITE PLAN
- A0.2 PROPOSED SITE PLAN
- A0.3 STREETScape AND SHADOW STUDIES
- A0.4 AREA CALCULATIONS
- A2.1 MAIN LEVEL PLAN
- A2.2 SECOND LEVEL PLAN
- A2.3 THIRD LEVEL PLAN
- A2.4 FOURTH LEVEL PLAN
- A2.5 ROOF LEVEL PLAN
- A6.1 SECTIONS A.A, B.B
- A6.2 SECTION C-C
- A6.3 SECTION D-D
- A6.4 SECTION E-E
- A6.5 SECTION F-F
- A7.1 EAST/WEST ELEVATIONS
- A7.2 SOUTH ELEVATION
- A7.3 NORTH ELEVATION
- A7.4 NEIGHBOUR ELEVATIONS/OPENINGS
- L1-6 LANDSCAPE PLANS

D'Arcy Jones Architects Inc
 309-175 Broadway East
 Vancouver BC V5T 1W2
 T 604 669 2235
 F 604 669 2231
 mail@darcyjones.com

Copyright reserved. All parts of this drawing are the exclusive property of D'Arcy Jones Architects Inc. and shall not be used without permission, in part or in whole.
 DO NOT SCALE THESE DRAWINGS
 All dimensions to be verified by contractor, trades or suppliers. Any discrepancies shall be brought to the attention of the Architect. Any errors or omissions on this drawing shall be reported to D'Arcy Jones Architects Inc for clarification and revision.

ISSUES:
 A DEVELOPMENT PERMIT 2019-03-07
 B DEVELOPMENT PERMIT 2019-08-05

SCALE:
 DATE: 2019-08-02
 DRAWN: JN
 CHECKED: DJ
 REVISION:
 ISSUE: B
 CONSULTANT:

HEYWOOD 6
 956 HEYWOOD AVENUE
 VICTORIA BC

A0.0

COVER PAGE

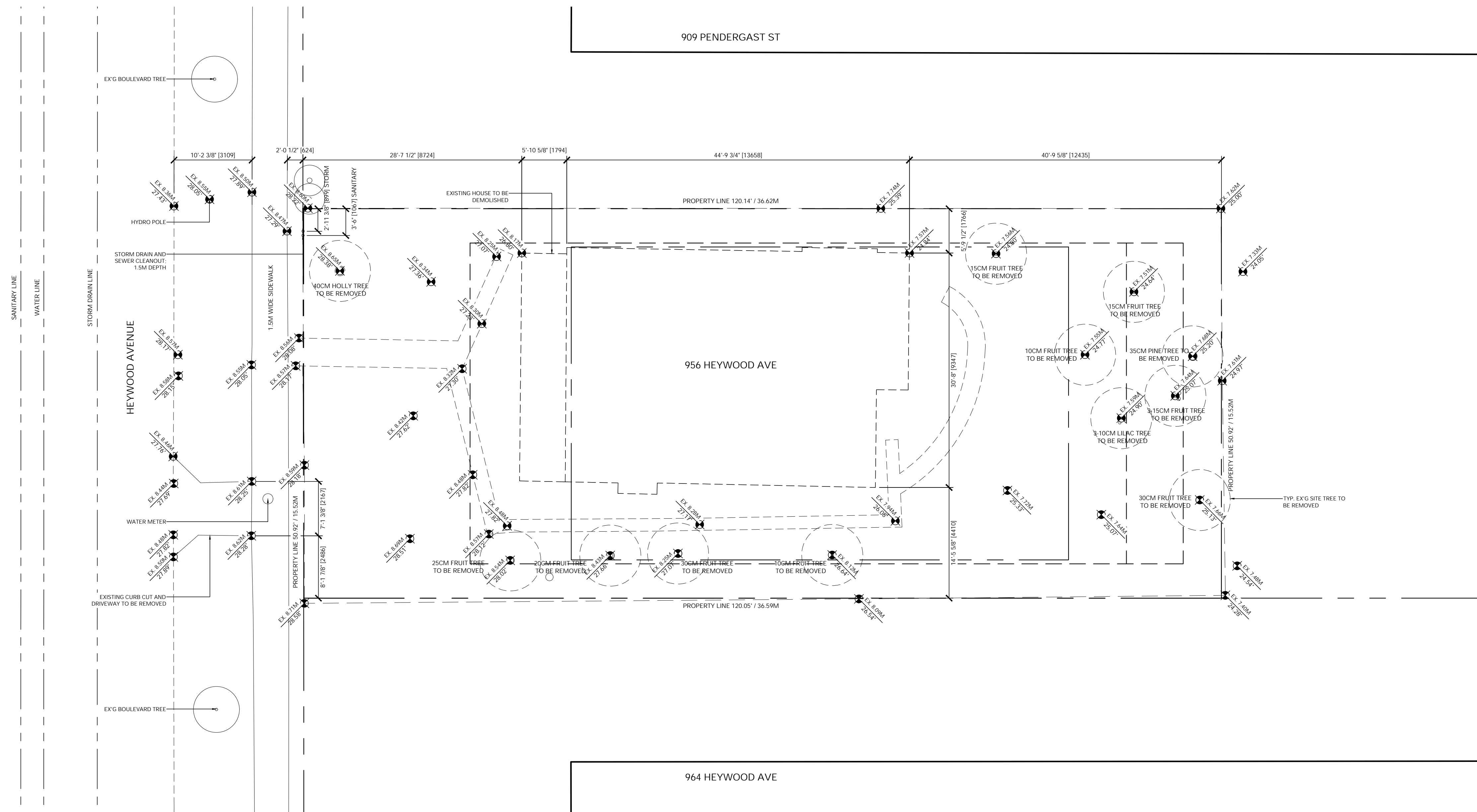

1 EXISTING SITE PLAN
SCALE: 1:100

D'Arcy Jones Architects Inc

309 - 175 Broadway East
Vancouver BC V5T 1W2

T 604 669 2235
F 604 669 2231
mail@darcyjones.com

Copyright reserved. All parts of this drawing are the exclusive property of D'Arcy Jones Architects Inc. and shall not be used without permission, in part or in whole.

DO NOT SCALE THESE DRAWINGS

All dimensions to be verified by contractor, trades or suppliers. Any discrepancies shall be brought to the attention of the Architect. Any errors or omissions on this drawing shall be reported to D'Arcy Jones Architects Inc for clarification and revision.

ISSUES:

A DEVELOPMENT PERMIT
B DEVELOPMENT PERMIT

2019-03-07
2019-08-05

SCALE:

1:100

DATE:

2019-08-02

DRAWN:

JN

CHECKED:

DJ

REVISION:

-

ISSUE:

B

CONSULTANT:

-

HEYWOOD 6
956 HEYWOOD AVENUE
VICTORIA BC

A0.1

EXISTING SITE PLAN

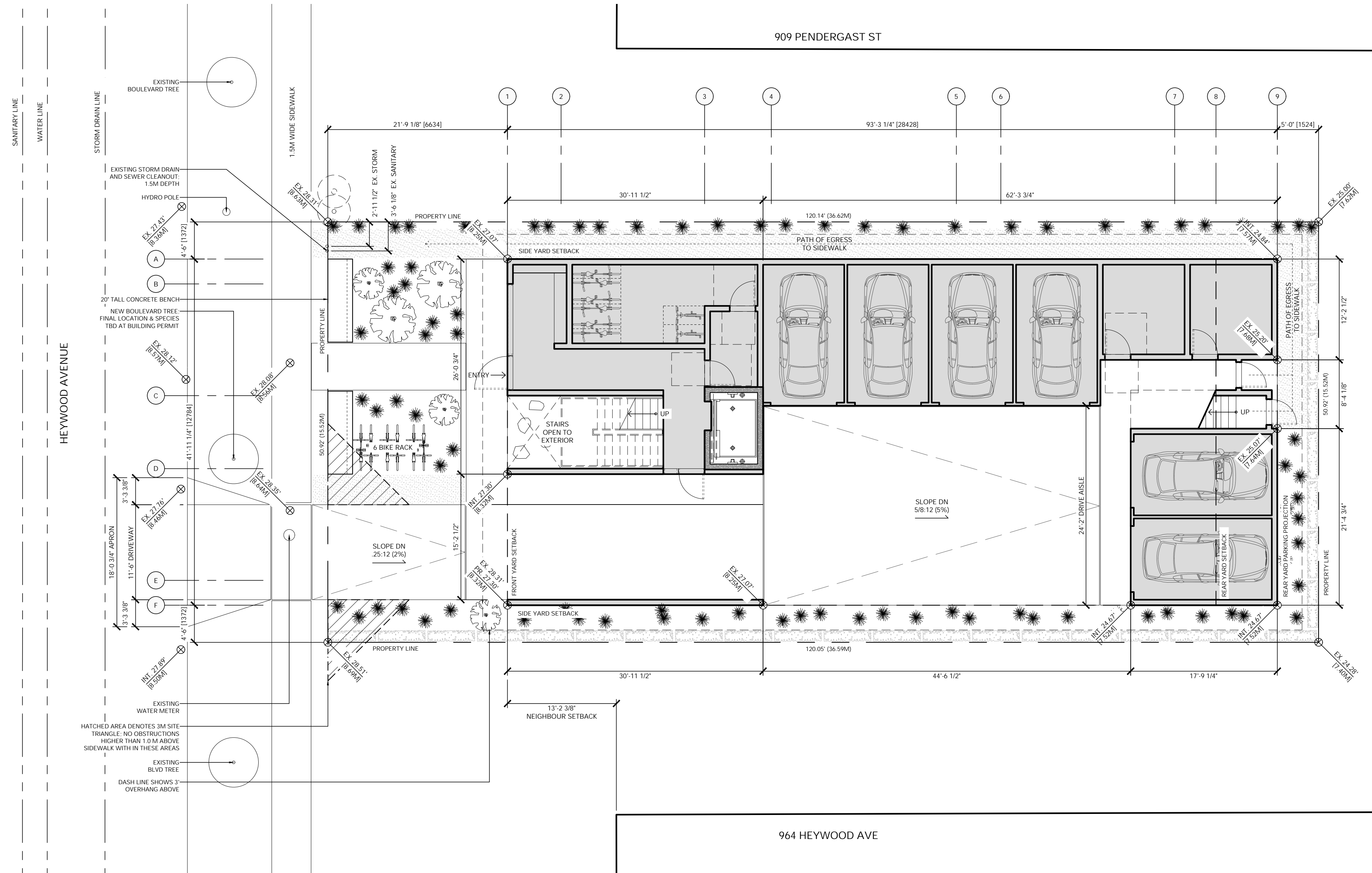

1 PROPOSED SITE PLAN
SCALE: 1:100

PROJECT INFORMATION

PROJECT ADDRESS	956 HEYWOOD AVENUE, VICTORIA BC
LEGAL DESCRIPTION	LOT 36 OF LOT 1694, VICTORIA CITY, PLAN 24
ZONING REGULATION	R3-AM2
BUILDING CODE	BCBC 2018

ZONING ANALYSIS

	ALLOWED	PROPOSED
SITE AREA	MIN 9 902.80 SF [920.00 SM] *AREA PER SURVEY DATED 2017-10-04 BY J.E. ANDERSON & ASSOCIATES	6,113.90 SF [568.00 SM]
FSR	MAX 1.20 (7,336.68 SF [681.60 SM])	1.196 (7,310.51 SF [679.17 SM])
SITE COVERAGE	MAX 0.40 (2,445.56 SF [227.20 SM])	0.64 (3,911.78 SF [363.42 SM])
OPEN SITE SPACE	MIN 0.40 (3,668.34 SF [340.80 SM]) *LANDSCAPED DECKS ABOVE ENCLOSED SPACES *TOTAL PROPOSED OPEN SITE SPACE	0.32 (1,951.63 SF [181.31 SM]) 0.08 (470.62 SF [43.72 SM]) 0.40 (2,422.25 SF [225.03 SM])
FRONT YARD OPEN SPACE		857.50 SF [79.66 SM]
HEIGHT OF BUILDING	MAX 39.37' [12.00M]	44'-3" [13.49M]
AVERAGE GRADE		26.22' [7.99M]
NO. OF STOREYS	MAX 4	4
NO. OF PARKING STALLS	MIN 1.3/UNIT (8)	6
NO. OF BICYCLE PARKING	6 + 6-RACK	10 + 6-RACK
	*MIN 1 LONG-TERM PER UNIT + 6-RACK SHORT-TERM AT BUILDING ENTRANCE	

BUILDING SETBACKS

	ALLOWED	PROPOSED
FRONT YARD SETBACK	34.45' [10.50M]	21.75' [6.63M]
REAR YARD SETBACK	19.69' [6.00M]	12.44' [3.79M]
REAR YARD PARKING PROJECTION		5.00' [1.52M]
SIDE YARD SETBACK	19.69' [6.00M]	4.50' [1.37M]

RESIDENTIAL USE DETAILS

NO. OF UNITS	6
GROUND ORIENTED UNITS	0
UNIT AREAS	
*MEASURED FROM INT. FACE OF EXT. WALLS & CENTER OF DEWISING WALLS	
SECOND LEVEL (201) / 2 BEDROOM	1,166.61 SF [108.38 SM]
SECOND LEVEL (202) / 2 BEDROOM	1,166.61 SF [108.38 SM]
THIRD LEVEL (301) / 2 BEDROOM	1,166.61 SF [108.38 SM]
THIRD LEVEL (302) / 2 BEDROOM	1,166.61 SF [108.38 SM]
FOURTH LEVEL (401) / 2 BEDROOM	1,322.04 SF [122.82 SM]
FOURTH LEVEL (402) / 2 BEDROOM	1,322.04 SF [122.82 SM]

D'Arcy Jones Architects Inc
 309 - 175 Broadway East
 Vancouver, BC V5T 1W2
 T 604 669 2235
 F 604 669 2231
 mail@darcyjones.com

Copyright reserved. All parts of this drawing are the exclusive property of D'Arcy Jones Architects Inc. and shall not be used without permission, in part or in whole.

DO NOT SCALE THESE DRAWINGS

All dimensions to be verified by contractor, trades or suppliers. Any discrepancies shall be brought to the attention of the Architect. Any errors or omissions on this drawing shall be reported to D'Arcy Jones Architects Inc for clarification and revision.

ISSUES:

A	DEVELOPMENT PERMIT	2019-03-07
B	DEVELOPMENT PERMIT	2019-08-05

SCALE: 1:100
 DATE: 2019-08-02
 DRAWN: JN
 CHECKED: DJ
 REVISION:
 ISSUE: B
 CONSULTANT:

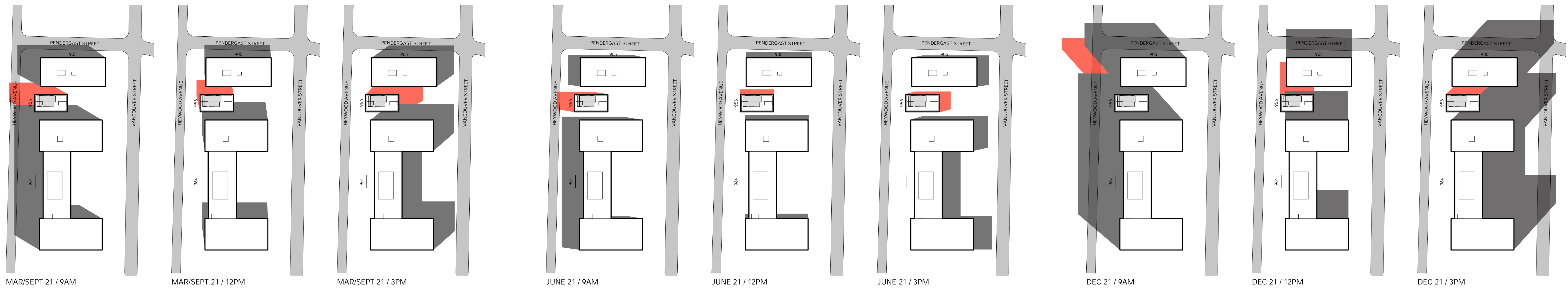

1 SUN STUDY
SCALE: NTS

EXISTING SHADOW FROM NEIGHBOURS
NEW SHADOW FROM PROPOSED BUILDING



2 STREETSCAPE WEST ELEVATION
SCALE: NTS

D'Arcy Jones Architects Inc

309-175 Broadway East
Vancouver BC V5T 1W2

T 604 669 2235
F 604 669 2231
mail@darcyjones.com

Copyright reserved. All parts of this drawing are the exclusive property of D'Arcy Jones Architects Inc. and shall not be used without permission, in part or in whole.

DO NOT SCALE THESE DRAWINGS

All dimensions to be verified by contractor, trades or suppliers. Any discrepancies shall be brought to the attention of the Architect. Any errors or omissions on this drawing shall be reported to D'Arcy Jones Architects Inc for clarification and revision.

ISSUES:

A	DEVELOPMENT PERMIT	2019-03-07
B	DEVELOPMENT PERMIT	2019-08-05

SCALE:

NTS

DATE:

2019-08-02

DRAWN:

JN

CHECKED:

DJ

REVISION:

ISSUE:

B

CONSULTANT:

HEYWOOD 6
956 HEYWOOD AVENUE
VICTORIA BC

A0.3

SUN STUDY AND STREETSCAPE

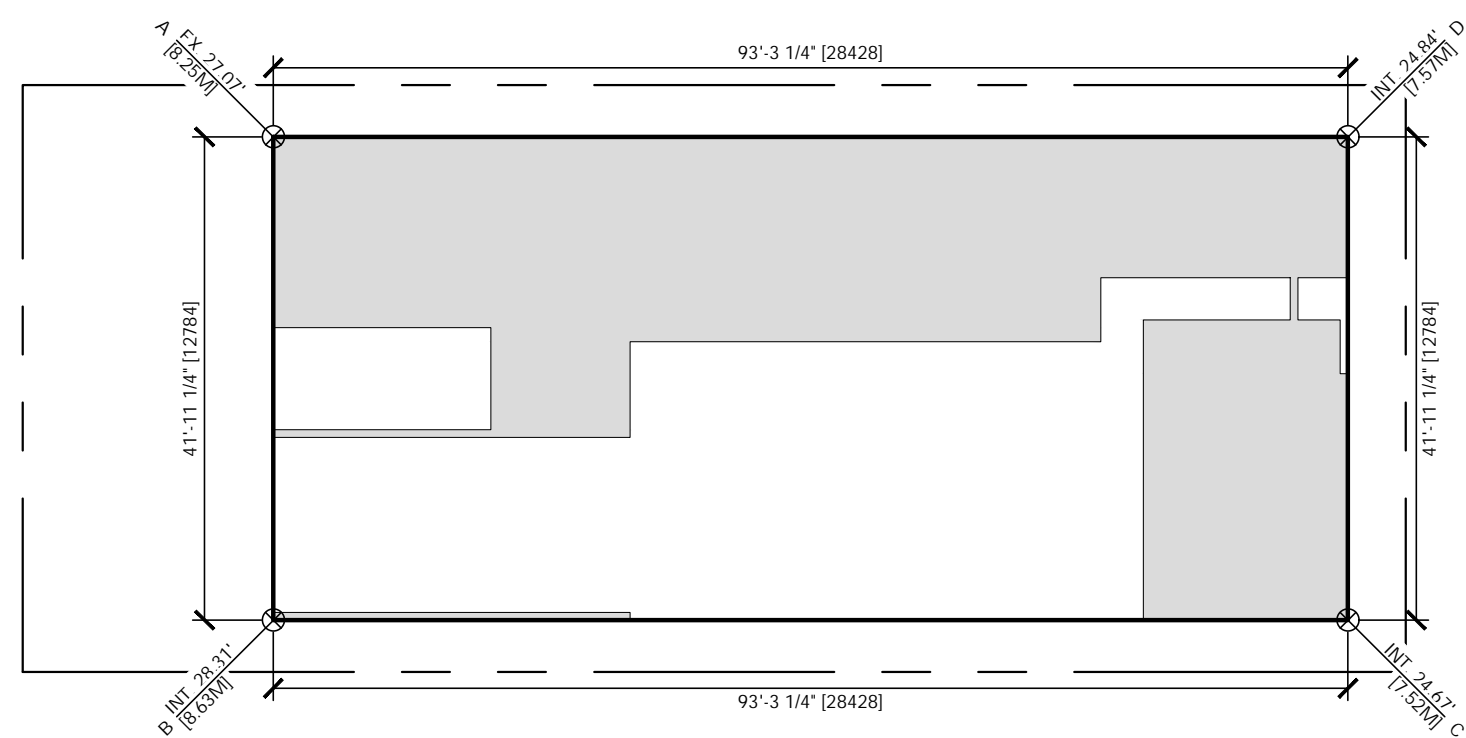

GRADE PTS	AVG GRADE OF PTS	DISTANCE BETWEEN PTS	TOTALS
AB	(27.07 + 28.31) / 2	X 41.94'	= 1,161.32'
BC	(28.31 + 24.67) / 2	X 93.27'	= 2,470.73'
CD	(24.67 + 24.84) / 2	X 41.94'	= 1,038.22'
DA	(24.84 + 27.07) / 2	X 93.27'	= 2,420.82'
TOTAL ELEVATION			= 7,091.09'
TOTAL PERIMETER			= 270.42'
AVERAGE GRADE			= 26.22' (7.99M)

1 AVERAGE GRADE CALCULATION
SCALE: 1:200

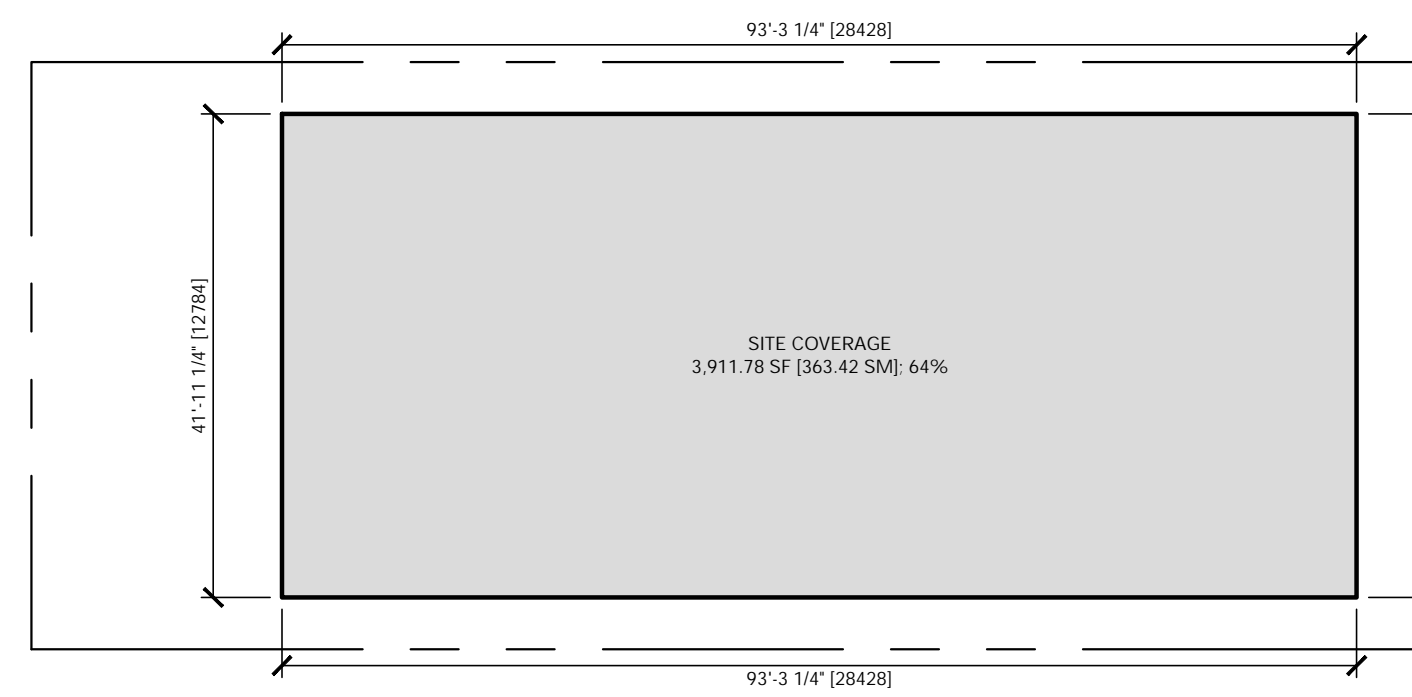

2 SITE COVERAGE CALCULATION
SCALE: 1:200

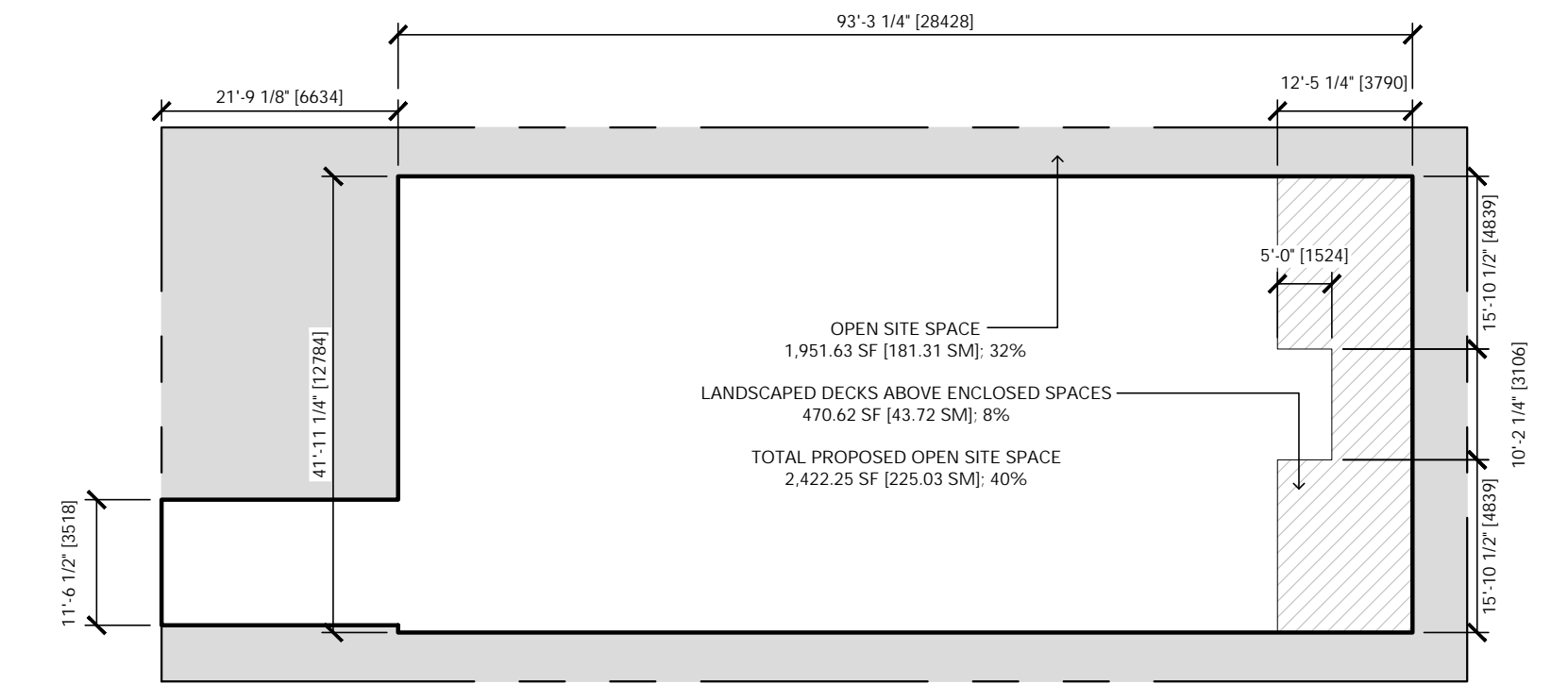

3 OPEN SITE SPACE CALCULATION
SCALE: 1:200

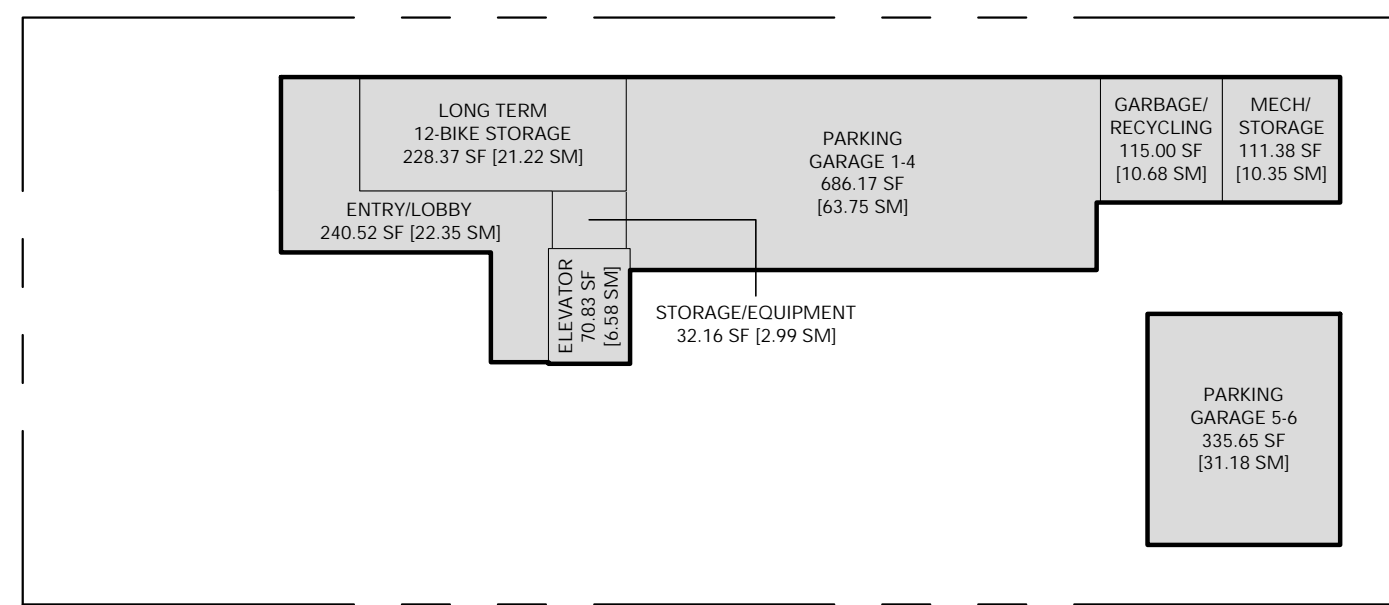

4 MAIN LEVEL AREA
SCALE: 1:200
* ALL TOTAL FLOOR AREAS ARE MEASURED FROM INTERIOR FACE OF EXTERIOR WALLS (AND CENTER OF DEMISING WALLS WHERE APPLICABLE)

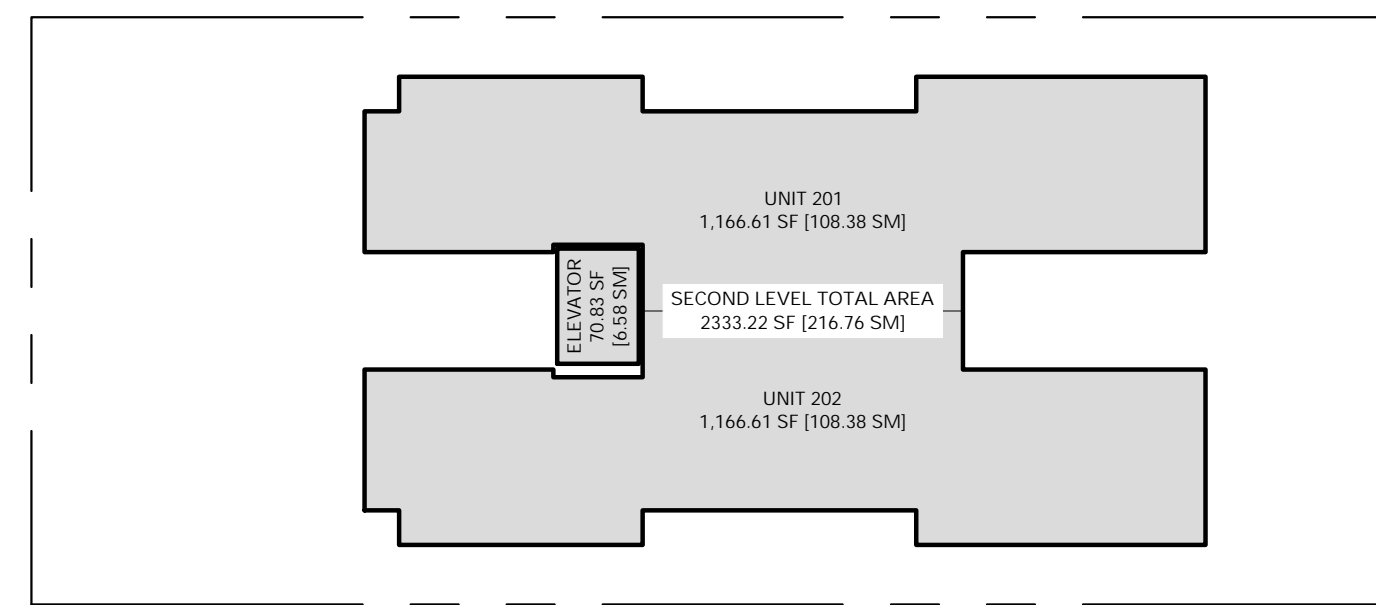

5 SECOND LEVEL AREA
SCALE: 1:200
* ALL TOTAL FLOOR AREAS ARE MEASURED FROM INTERIOR FACE OF EXTERIOR WALLS (AND CENTER OF DEMISING WALLS WHERE APPLICABLE)

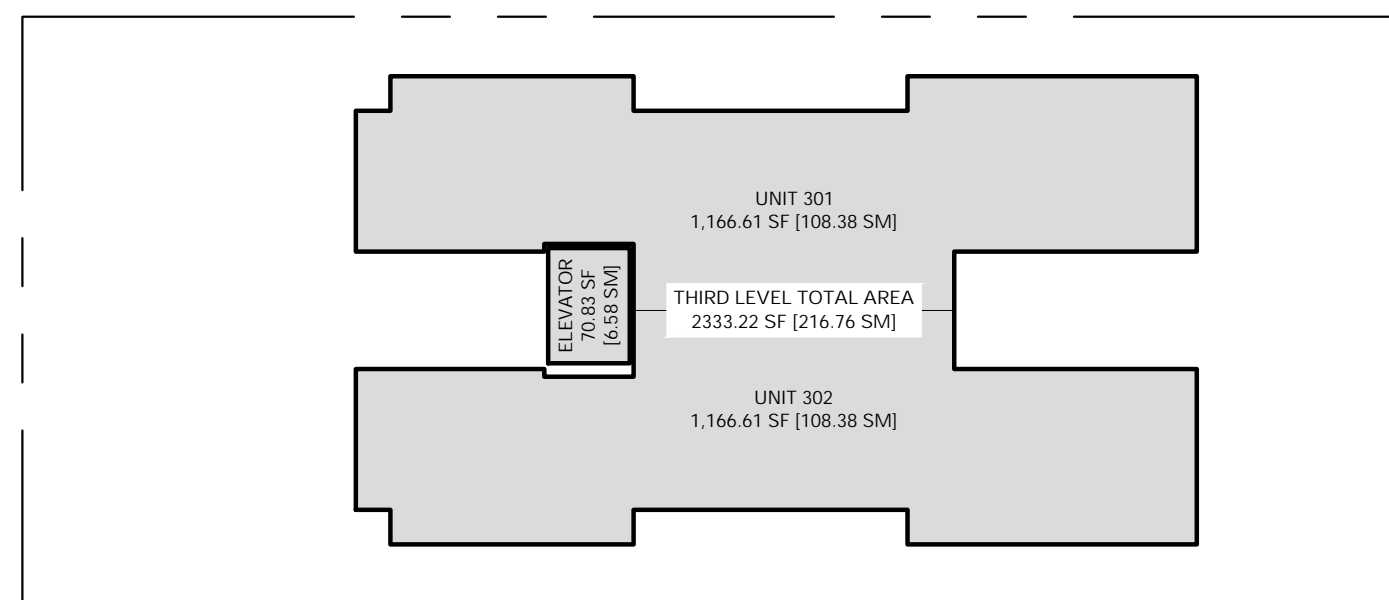

6 THIRD LEVEL AREA
SCALE: 1:200
* ALL TOTAL FLOOR AREAS ARE MEASURED FROM INTERIOR FACE OF EXTERIOR WALLS (AND CENTER OF DEMISING WALLS WHERE APPLICABLE)

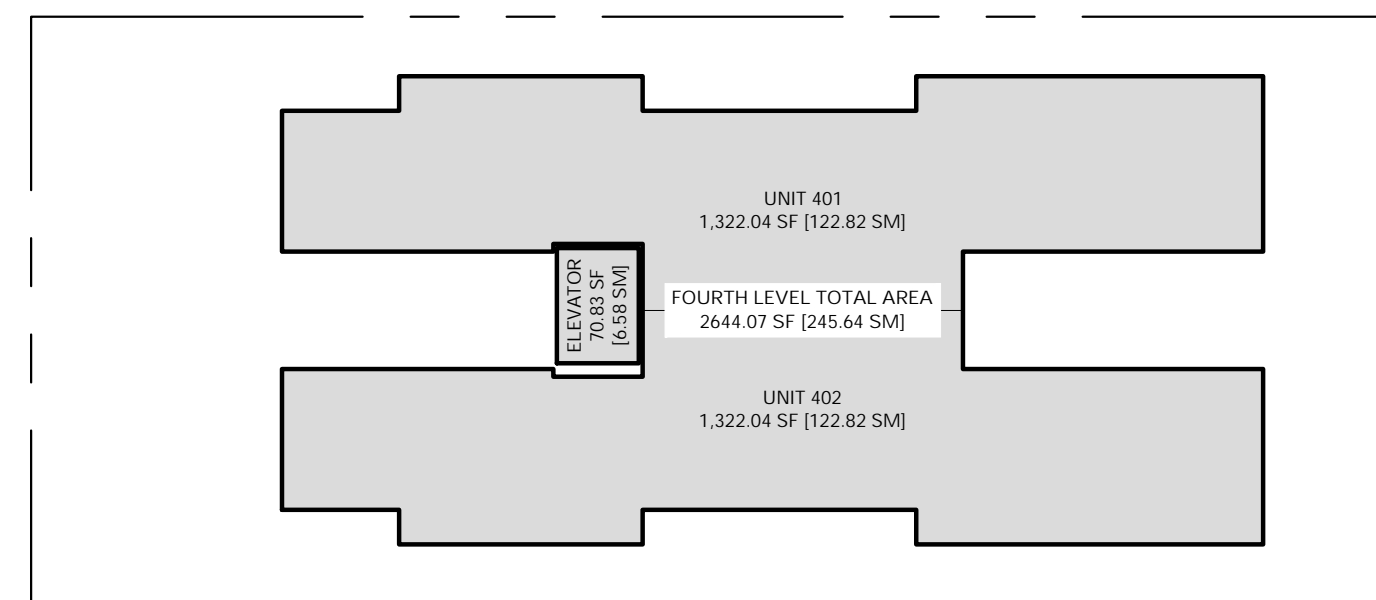

7 FOURTH LEVEL AREA
SCALE: 1:200
* ALL TOTAL FLOOR AREAS ARE MEASURED FROM INTERIOR FACE OF EXTERIOR WALLS (AND CENTER OF DEMISING WALLS WHERE APPLICABLE)

D'Arcy Jones Architects Inc

309 - 175 Broadway East
Vancouver, BC V5T 1W2

T 604 669 2235
F 604 669 2231
mail@darcyjones.com

Copyright reserved. All parts of this drawing are the exclusive property of D'Arcy Jones Architects Inc. and shall not be used without permission, in part or in whole.

DO NOT SCALE THESE DRAWINGS

All dimensions to be verified by contractor, trades or suppliers. Any discrepancies shall be brought to the attention of the Architect. Any errors or omissions on this drawing shall be reported to D'Arcy Jones Architects Inc for clarification and revision.

ISSUES:

A DEVELOPMENT PERMIT 2019-03-07
B DEVELOPMENT PERMIT 2019-08-05

SCALE:
1:200

DATE:
2019-08-02

DRAWN:
JN

CHECKED:
DJ

REVISION:
-

ISSUE:
B

CONSULTANT:
-

HEYWOOD 6
956 HEYWOOD AVENUE
VICTORIA BC

A0.4

AREA CALCULATIONS

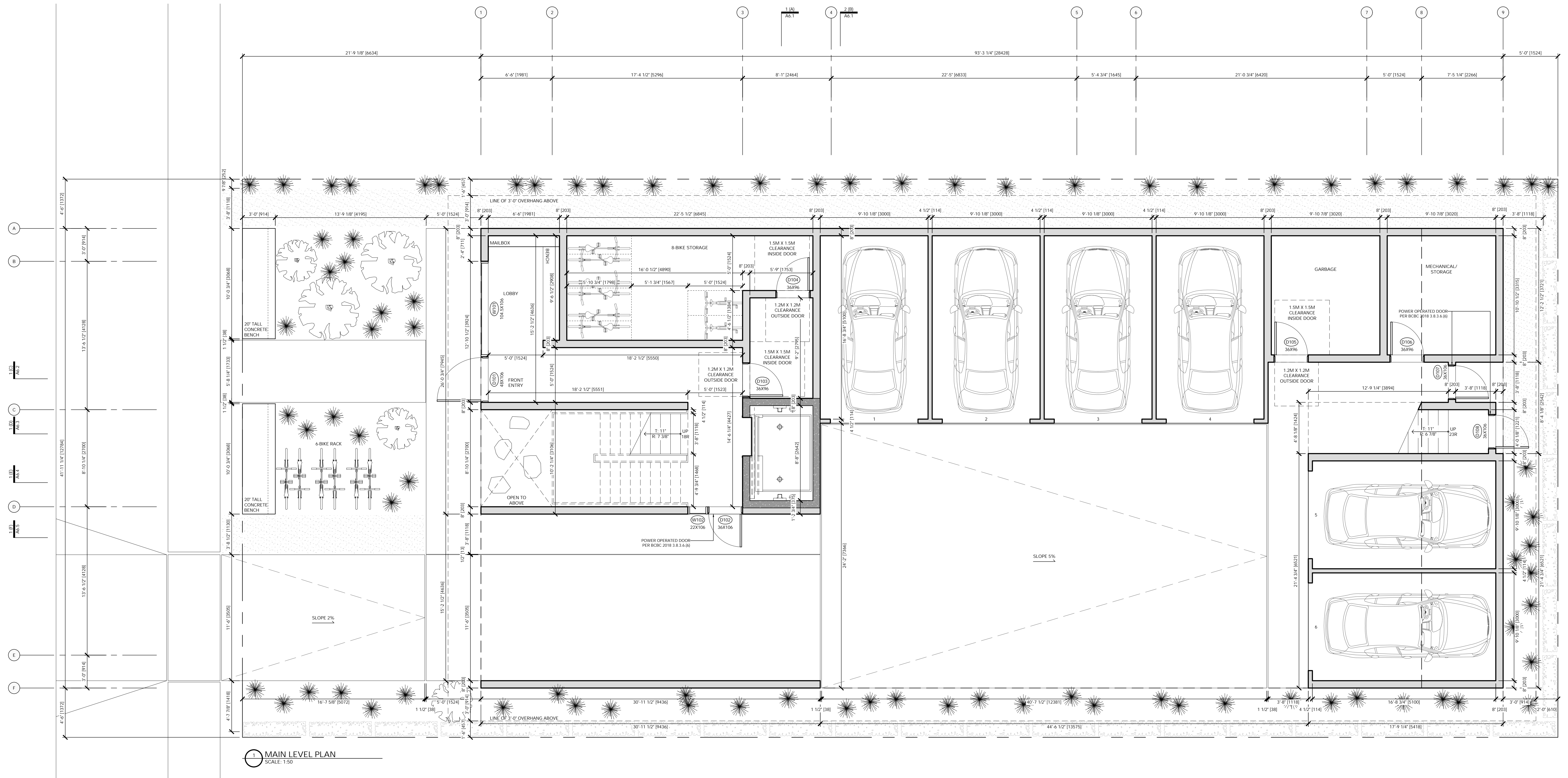

D'Arcy Jones Architects Inc

309-175 Broadway East
Vancouver BC V5T 1W2

T 604 669 2235
F 604 669 2231
mail@darcyjones.com

Copyright reserved. All parts of this drawing are the exclusive property of D'Arcy Jones Architects Inc and shall not be used without permission, in part or in whole.

DO NOT SCALE THESE DRAWINGS

All dimensions to be verified by contractor, trades or suppliers. Any discrepancies shall be brought to the attention of the Architect. Any errors or omissions on this drawing shall be reported to D'Arcy Jones Architects Inc for clarification and revision.

ISSUES:

A DEVELOPMENT PERMIT
B DEVELOPMENT PERMIT

2019-03-07
2019-08-05

SCALE:

1:50

DATE:

2019-08-02

DRAWN:

JN

CHECKED:

DJ

REVISION:

-

ISSUE:

B

CONSULTANT:

-

HEYWOOD 6
956 HEYWOOD AVENUE
VICTORIA BC

A2.1

MAIN LEVEL PLAN

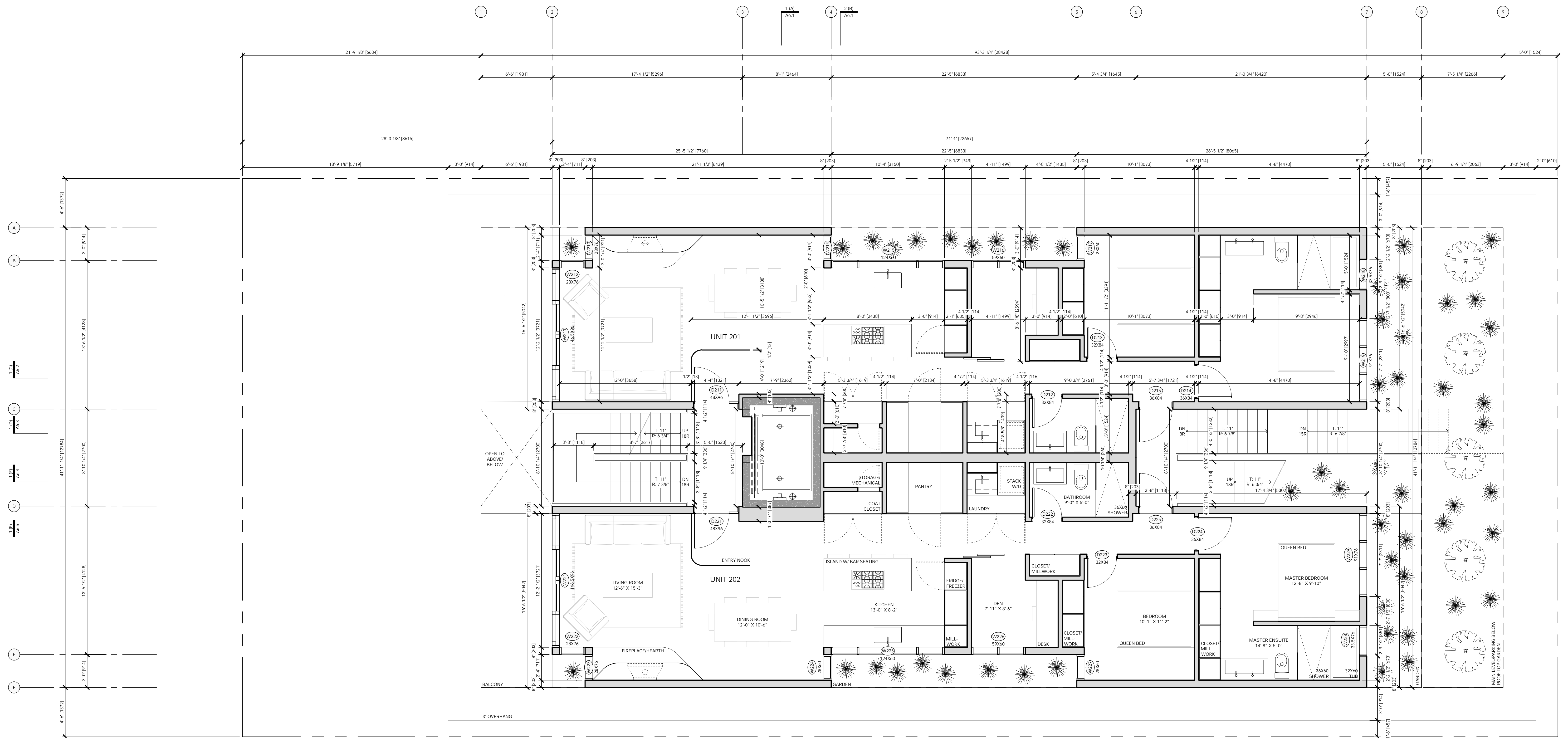

1 SECOND LEVEL PLAN
SCALE: 1/50

D'Arcy Jones Architects Inc

309 - 175 Broadway East
Vancouver BC V5T 1W2

T 604 669 2235
F 604 669 2231
mail@darcyjones.com

Copyright reserved. All parts of this drawing are the exclusive property of D'Arcy Jones Architects Inc and shall not be used without permission, in part or in whole.

DO NOT SCALE THESE DRAWINGS

All dimensions to be verified by contractor, trades or suppliers. Any discrepancies shall be brought to the attention of the Architect. Any errors or omissions on this drawing shall be reported to D'Arcy Jones Architects Inc for clarification and revision.

ISSUES:

A DEVELOPMENT PERMIT
B DEVELOPMENT PERMIT

2019-03-07
2019-08-05

SCALE:

1/50

DATE:

2019-08-02

DRAWN:

JN

CHECKED:

DJ

REVISION:

ISSUE:

B

CONSULTANT:



HEYWOOD 6
956 HEYWOOD AVENUE
VICTORIA BC

A2.2

SECOND LEVEL PLAN

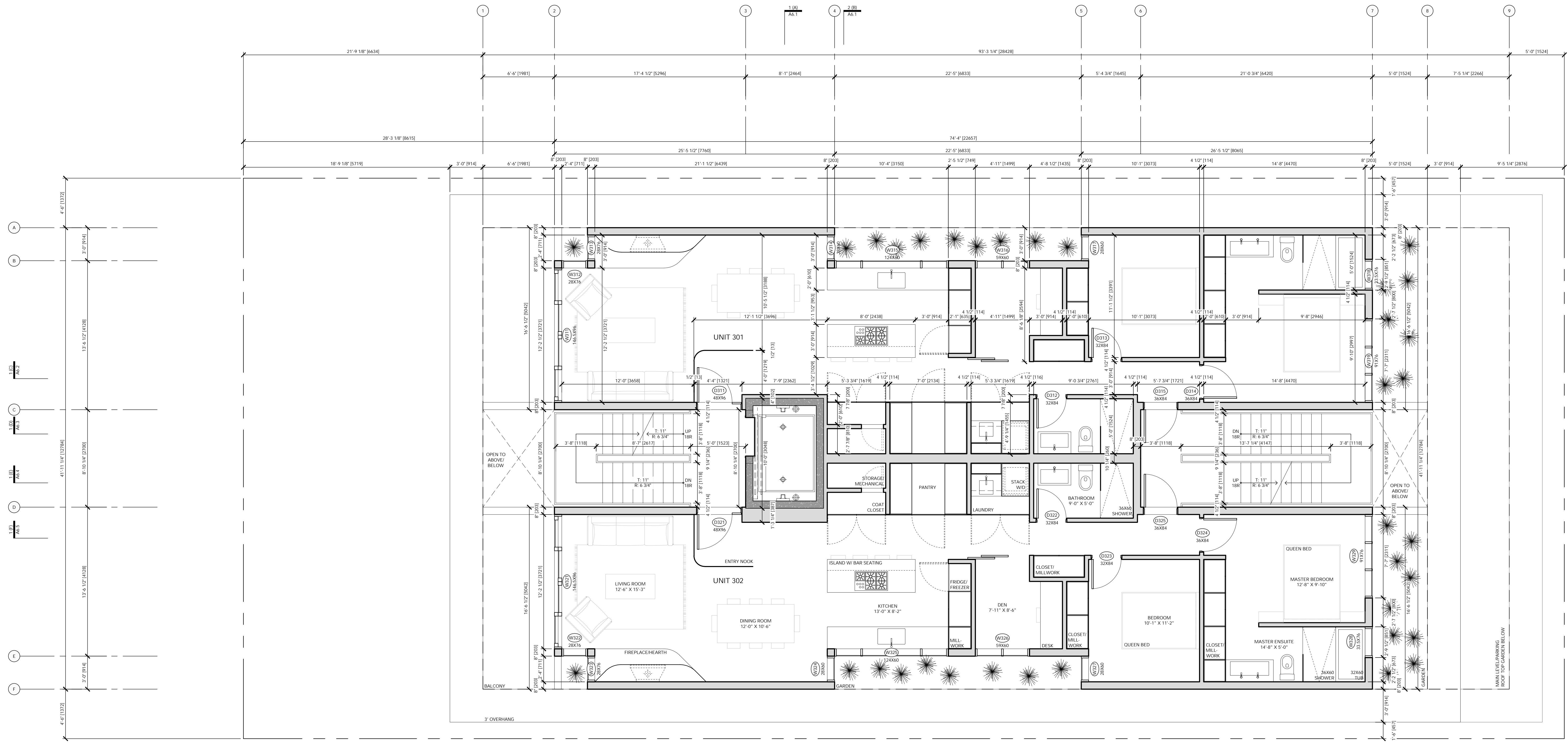

THIRD LEVEL PLAN
SCALE: 1/50

D'Arcy Jones Architects Inc

309-175 Broadway East
Vancouver BC V5T 1W2
T 604 669 2235
F 604 669 2231
mail@darcyjones.com

Copyright reserved. All parts of this drawing are the exclusive property of D'Arcy Jones Architects Inc and shall not be used without permission, in part or in whole.
DO NOT SCALE THESE DRAWINGS
All dimensions to be verified by contractor, trades or suppliers. Any discrepancies shall be brought to the attention of the Architect. Any errors or omissions on this drawing shall be reported to D'Arcy Jones Architects Inc for clarification and revision.

ISSUES:
A DEVELOPMENT PERMIT 2019-03-07
B DEVELOPMENT PERMIT 2019-08-05

SCALE:
1/50
DATE:
2019-08-02
DRAWN:
JN
CHECKED:
DJ
REVISION:
ISSUE:
B
CONSULTANT:

HEYWOOD 6
956 HEYWOOD AVENUE
VICTORIA BC

A2.3

THIRD LEVEL PLAN

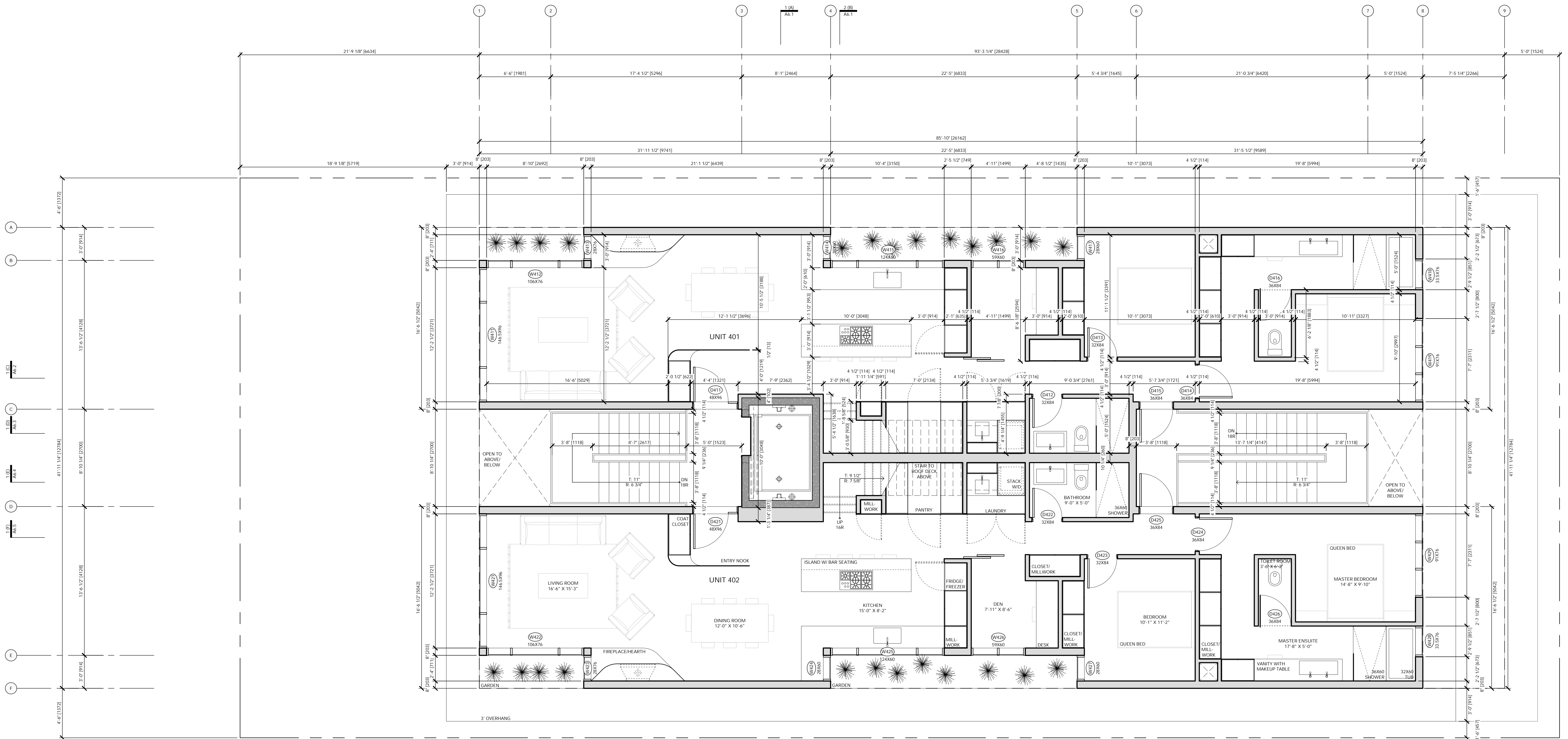

1 FOURTH LEVEL PLAN
SCALE: 1:50

D'Arcy Jones Architects Inc

309 - 175 Broadway East
Vancouver BC V5T 1W2

T 604 669 2235
F 604 669 2231
mail@darcyjones.com

Copyright reserved. All parts of this drawing are the exclusive property of D'Arcy Jones Architects Inc and shall not be used without permission, in part or in whole.

DO NOT SCALE THESE DRAWINGS

All dimensions to be verified by contractor, trades or suppliers. Any discrepancies shall be brought to the attention of the Architect. Any errors or omissions on this drawing shall be reported to D'Arcy Jones Architects Inc for clarification and revision.

ISSUES:

A DEVELOPMENT PERMIT
B DEVELOPMENT PERMIT

2019-03-07
2019-08-05

SCALE:

1:50

DATE:

2019-08-02

DRAWN:

JN

CHECKED:

DJ

REVISION:

ISSUE:

B

CONSULTANT:



HEYWOOD 6
956 HEYWOOD AVENUE
VICTORIA BC

A2.4

FOURTH LEVEL PLAN

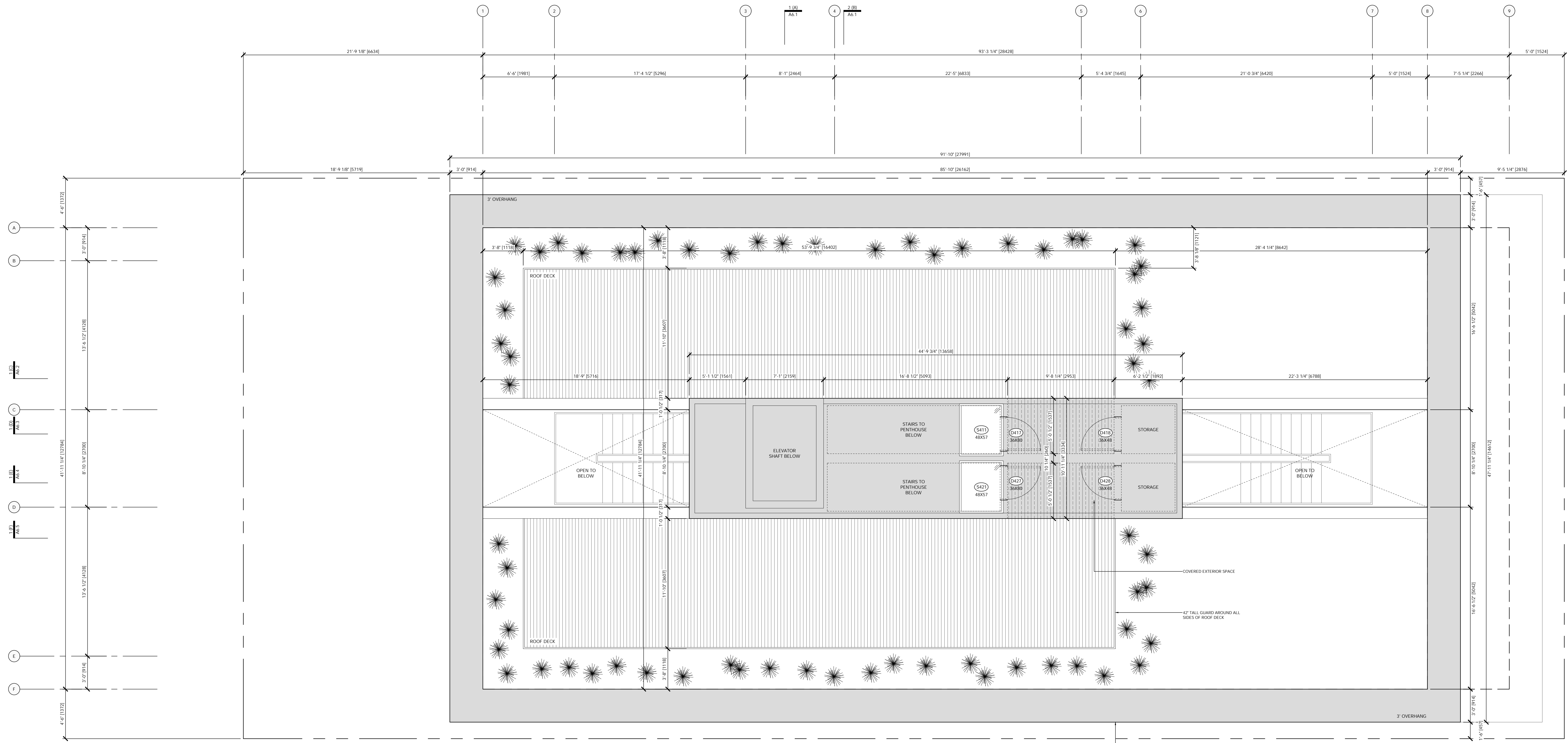

1 ROOF LEVEL PLAN
SCALE: 1/50

ROOF OVERHANG AND SOFFIT
GLAD IN NONCOMBUSTIBLE
3/8" SHEET STEEL CLADDING
OR SIM PER B.C. 2018, TYP.

D'Arcy Jones Architects Inc

309 - 175 Broadway East
Vancouver BC V5T 1W2
T 604 669 2235
F 604 669 2231
mail@darcyjones.com

Copyright reserved. All parts of this drawing are the exclusive property of D'Arcy Jones Architects Inc and shall not be used without permission, in part or in whole.

DO NOT SCALE THESE DRAWINGS

All dimensions to be verified by contractor, trades or suppliers. Any discrepancies shall be brought to the attention of the Architect. Any errors or omissions on this drawing shall be reported to D'Arcy Jones Architects Inc for clarification and revision.

ISSUES:		
A	DEVELOPMENT PERMIT	2019-03-07
B	DEVELOPMENT PERMIT	2019-08-05

SCALE:
1:50
DATE:
2019-08-02
DRAWN:
JN
CHECKED:
DJ
REVISION:
-
ISSUE:
B
CONSULTANT:
-

HEYWOOD 6
956 HEYWOOD AVENUE
VICTORIA BC

A2.5

ROOF LEVEL PLAN

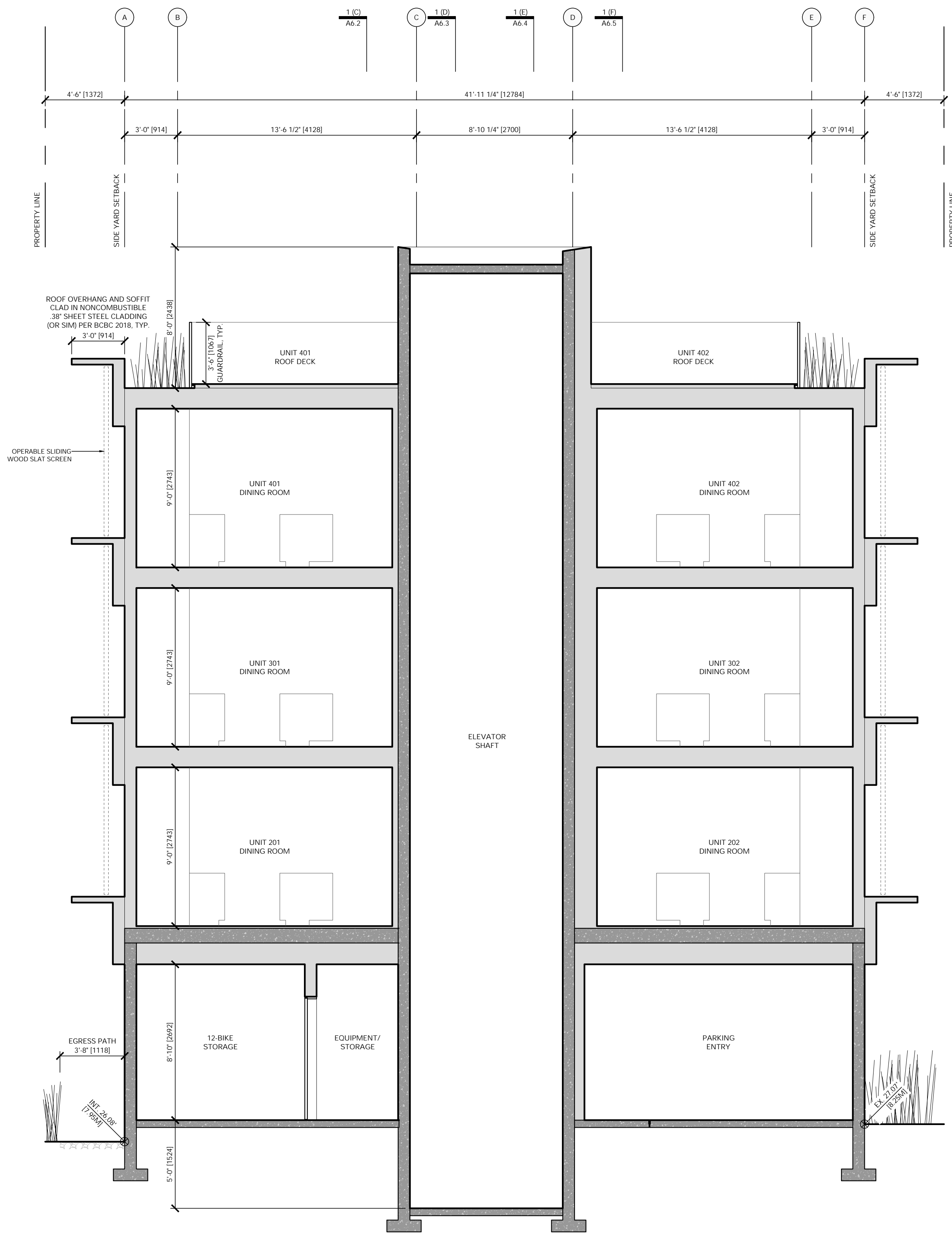
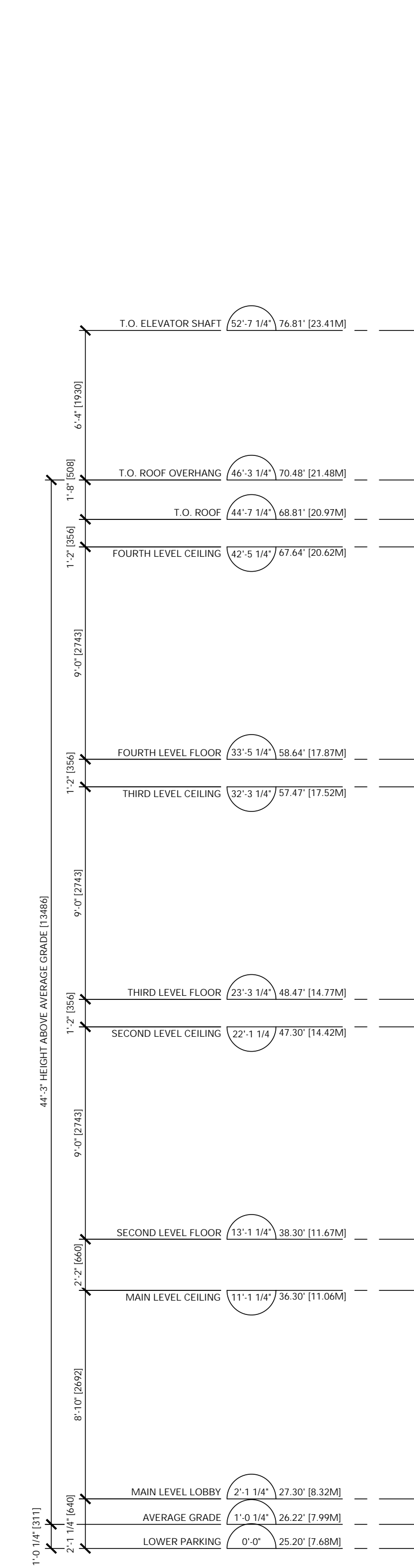

1 SECTION AA
SCALE: 1/50

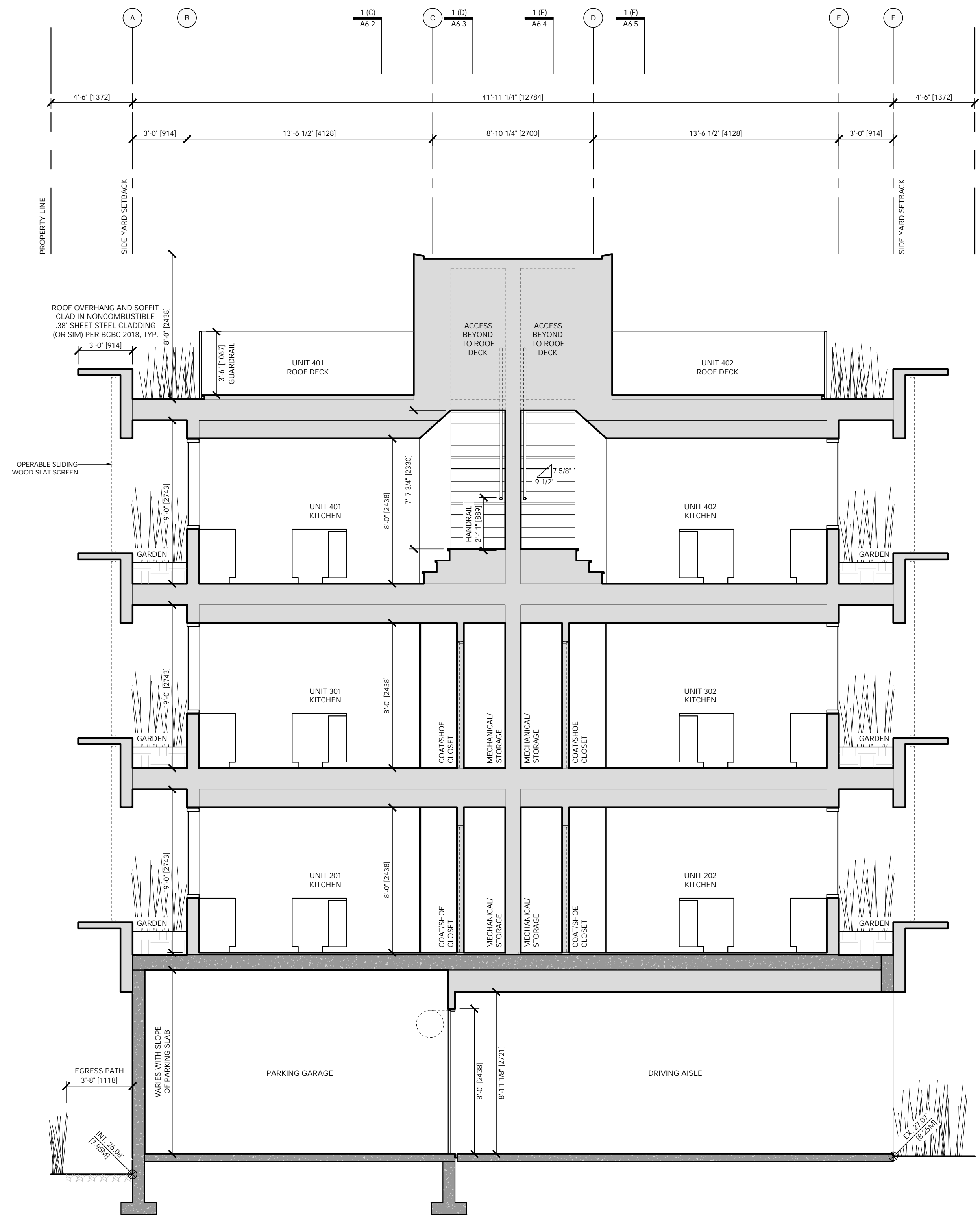
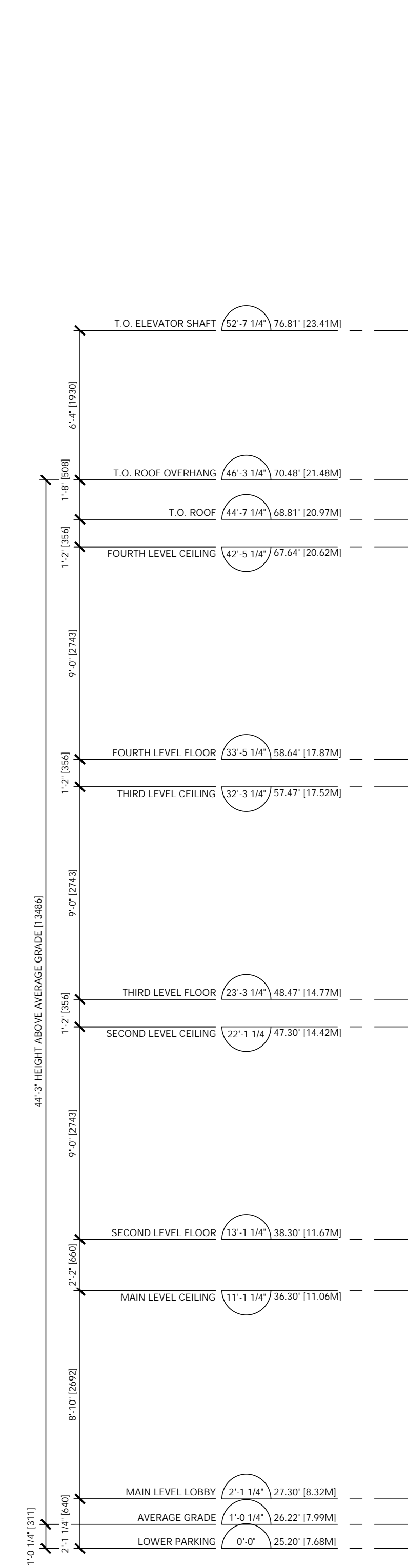

2 SECTION BB
SCALE: 1/50

D'Arcy Jones Architects Inc
309 - 175 Broadway East
Vancouver BC V5T 1W2
T 604 669 2235
F 604 669 2231
mail@darcyjones.com
Copyright reserved. All parts of this drawing are the exclusive property of D'Arcy Jones Architects Inc. and shall not be used without permission, in part or in whole.
DO NOT SCALE THESE DRAWINGS
All dimensions to be verified by contractor, trades or suppliers. Any discrepancies shall be brought to the attention of the Architect. Any errors or omissions on this drawing shall be reported to D'Arcy Jones Architects Inc for clarification and revision.

ISSUES:
A DEVELOPMENT PERMIT 2019-03-07
B DEVELOPMENT PERMIT 2019-08-05
SCALE:
1:50
DATE:
2019-08-02
DRAWN:
JN
CHECKED:
DJ
REVISION:
ISSUE:
B
CONSULTANT:

HEYWOOD 6
956 HEYWOOD AVENUE
VICTORIA BC

A6.1

SECTION

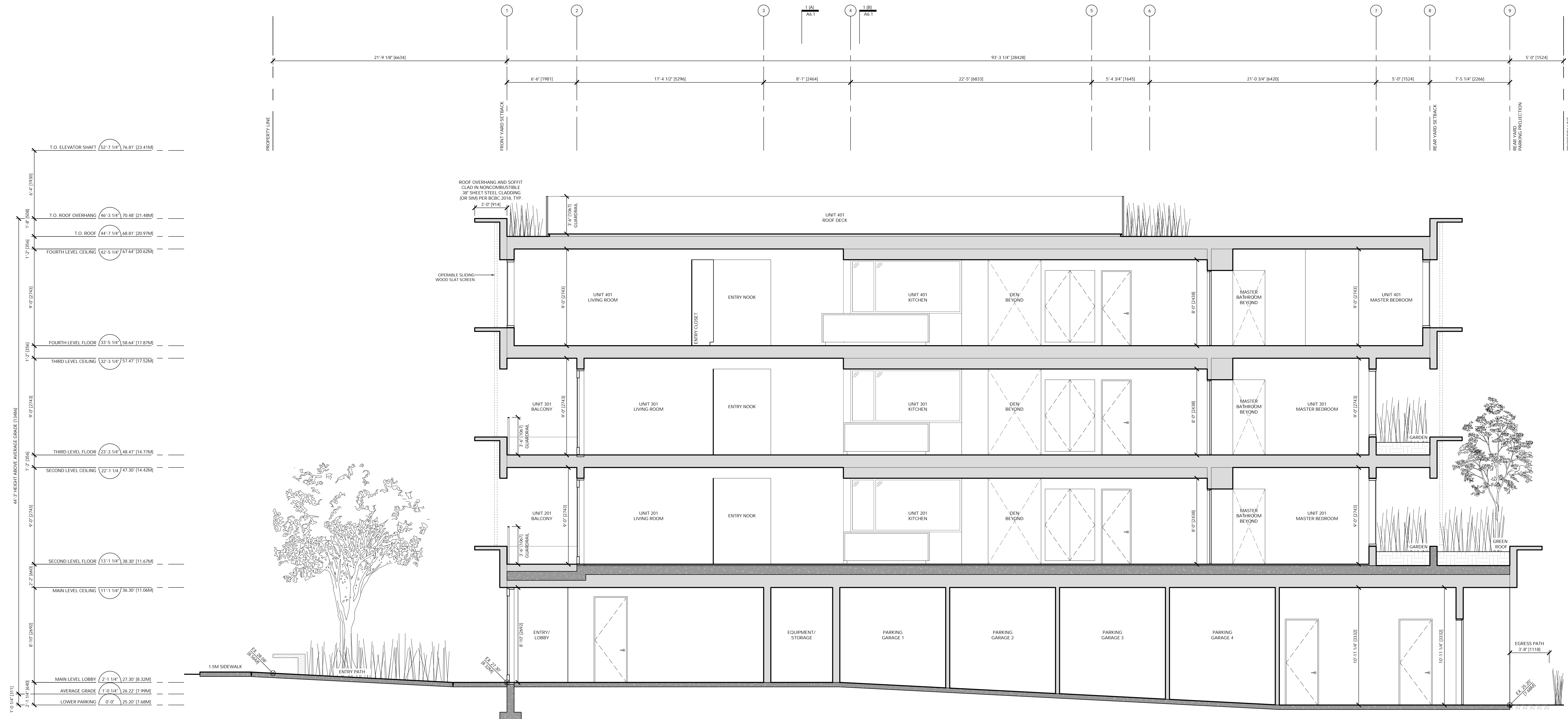

SECTION CC
SCALE: 1:50

D'Arcy Jones Architects Inc

309-175 Broadway East
Vancouver BC V5T 1W2

T 604 669 2235
F 604 669 2231
mail@darcyjones.com

Copyright reserved. All parts of this drawing are the exclusive property of D'Arcy Jones Architects Inc. and shall not be used without permission, in part or in whole.

DO NOT SCALE THESE DRAWINGS

All dimensions to be verified by contractor, trades or suppliers. Any discrepancies shall be brought to the attention of the Architect. Any errors or omissions on this drawing shall be reported to D'Arcy Jones Architects Inc for clarification and revision.

ISSUES:

A	DEVELOPMENT PERMIT	2019-03-07
B	DEVELOPMENT PERMIT	2019-08-05

SCALE:

1:50

DATE:

2019-08-02

DRAWN:

JN

CHECKED:

DJ

REVISION:

-

ISSUE:

B

CONSULTANT:

-

HEYWOOD 6
956 HEYWOOD AVENUE
VICTORIA BC

A6.2

SECTION

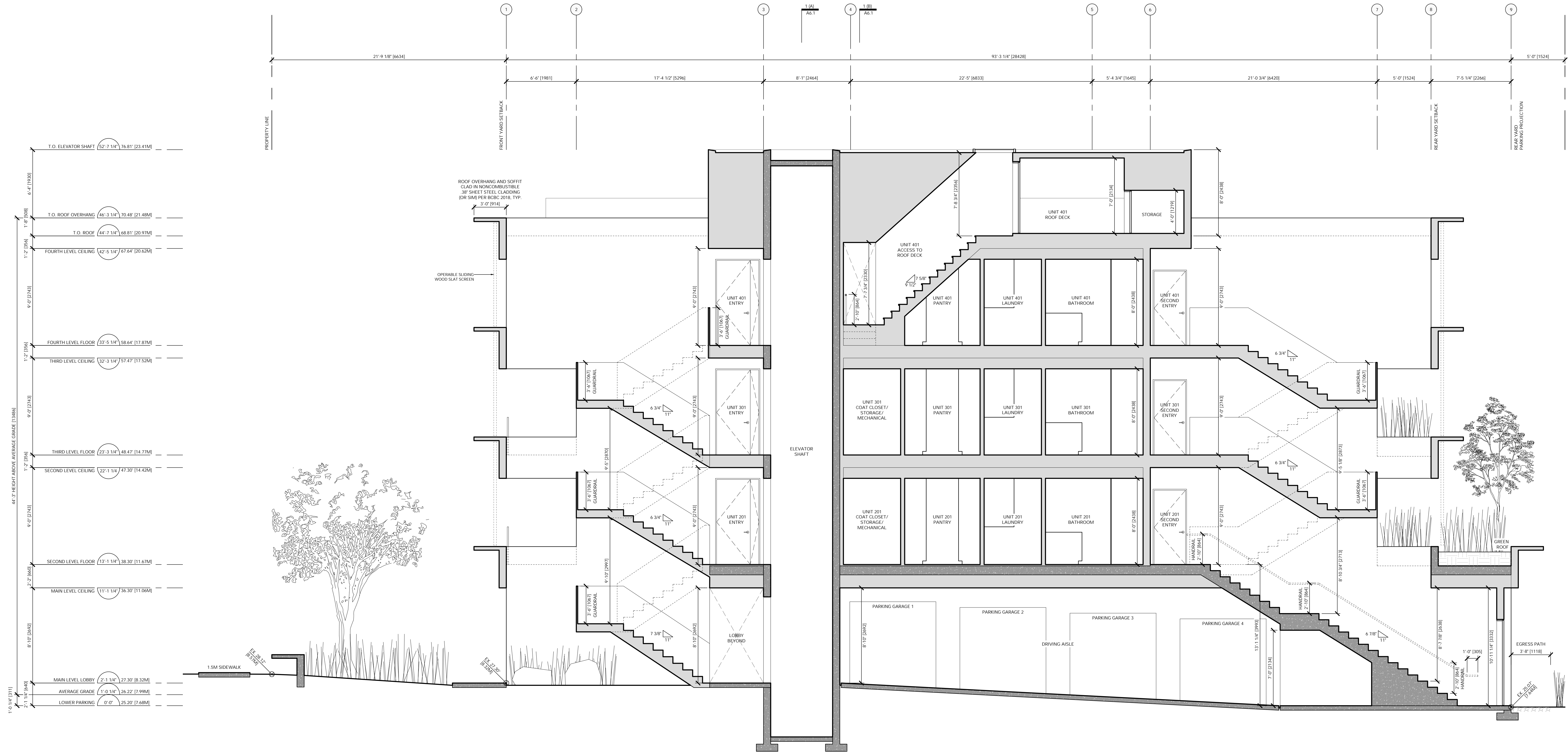

1'-0 1/4" [311]	T.O. ELEVATOR SHAFT	52'-7 1/4" [1603]	76.81 [23.41M]
6'-4" [1930]	T.O. ROOF OVERHANG	46'-3 1/4" [1418]	70.48 [21.48M]
1'-6" [508]	T.O. ROOF	44'-7 1/4" [1369]	68.81 [20.97M]
1'-2" [305]	FOURTH LEVEL CEILING	42'-5 1/4" [1294]	67.64 [20.62M]
9'-0" [2743]	FOURTH LEVEL FLOOR	33'-5 1/4" [1022]	58.64 [17.87M]
1'-2" [305]	THIRD LEVEL CEILING	32'-3 1/4" [984]	57.47 [17.52M]
9'-0" [2743]	THIRD LEVEL FLOOR	23'-3 1/4" [711]	48.47 [14.77M]
1'-2" [305]	SECOND LEVEL CEILING	22'-1 1/4" [673]	47.30 [14.42M]
9'-0" [2743]	SECOND LEVEL FLOOR	13'-1 1/4" [400]	38.30 [11.67M]
2'-2" [663]	MAIN LEVEL CEILING	11'-1 1/4" [338]	36.30 [11.06M]
8'-10" [2692]	MAIN LEVEL LOBBY	2'-1 1/4" [635]	27.30 [8.32M]
2'-1 1/4" [640]	AVERAGE GRADE	1'-0 1/4" [305]	26.22 [7.99M]
1'-0 1/4" [311]	LOWER PARKING	0'-0"	25.20 [7.68M]

SECTION DD
SCALE: 1/50

D'Arcy Jones Architects Inc
 309-175 Broadway East
 Vancouver BC V5T 1W2
 T 604 669 2235
 F 604 669 2231
 mail@darcyjones.com
 Copyright reserved. All parts of this drawing are the exclusive property of D'Arcy Jones Architects Inc and shall not be used without permission, in part or in whole.
 DO NOT SCALE THESE DRAWINGS
 All dimensions to be verified by contractor, trades or suppliers. Any discrepancies shall be brought to the attention of the Architect. Any errors or omissions on this drawing shall be reported to D'Arcy Jones Architects Inc for clarification and revision.

ISSUES:
 A DEVELOPMENT PERMIT 2019-03-07
 B DEVELOPMENT PERMIT 2019-08-05
 SCALE:
 1:50
 DATE:
 2019-08-02
 DRAWN:
 JN
 CHECKED:
 DJ
 REVISION:
 .
 ISSUE:
 B
 CONSULTANT:

HEYWOOD 6
 956 HEYWOOD AVENUE
 VICTORIA BC
 A6.3
 SECTION

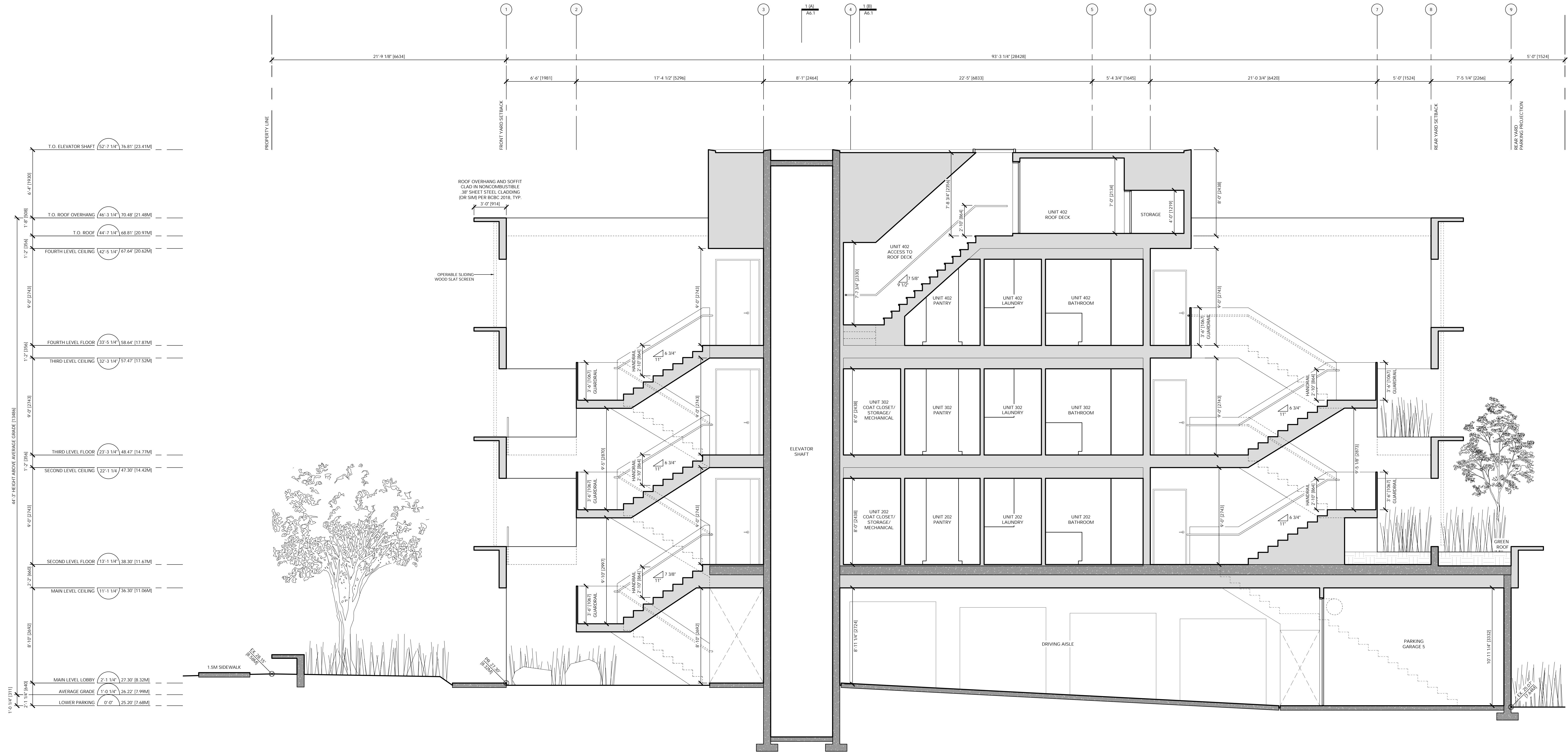

SECTION EE
SCALE: 1/50

D'Arcy Jones Architects Inc

309-115 Broadway East
Vancouver BC V5T 1W2
T 604 669 2235
F 604 669 2231
mail@darcyjones.com

Copyright reserved. All parts of this drawing are the exclusive property of D'Arcy Jones Architects Inc and shall not be used without permission, in part or in whole.

DO NOT SCALE THESE DRAWINGS

All dimensions to be verified by contractor, trades or suppliers. Any discrepancies shall be brought to the attention of the Architect. Any errors or omissions on this drawing shall be reported to D'Arcy Jones Architects Inc for clarification and revision.

ISSUES:
A DEVELOPMENT PERMIT 2019-03-07
B DEVELOPMENT PERMIT 2019-08-05

SCALE: 1/50
DATE: 2019-08-02
DRAWN: JN
CHECKED: DJ
REVISION:
ISSUE: B
CONSULTANT:

HEYWOOD 6
956 HEYWOOD AVENUE
VICTORIA BC

A6.4

SECTION

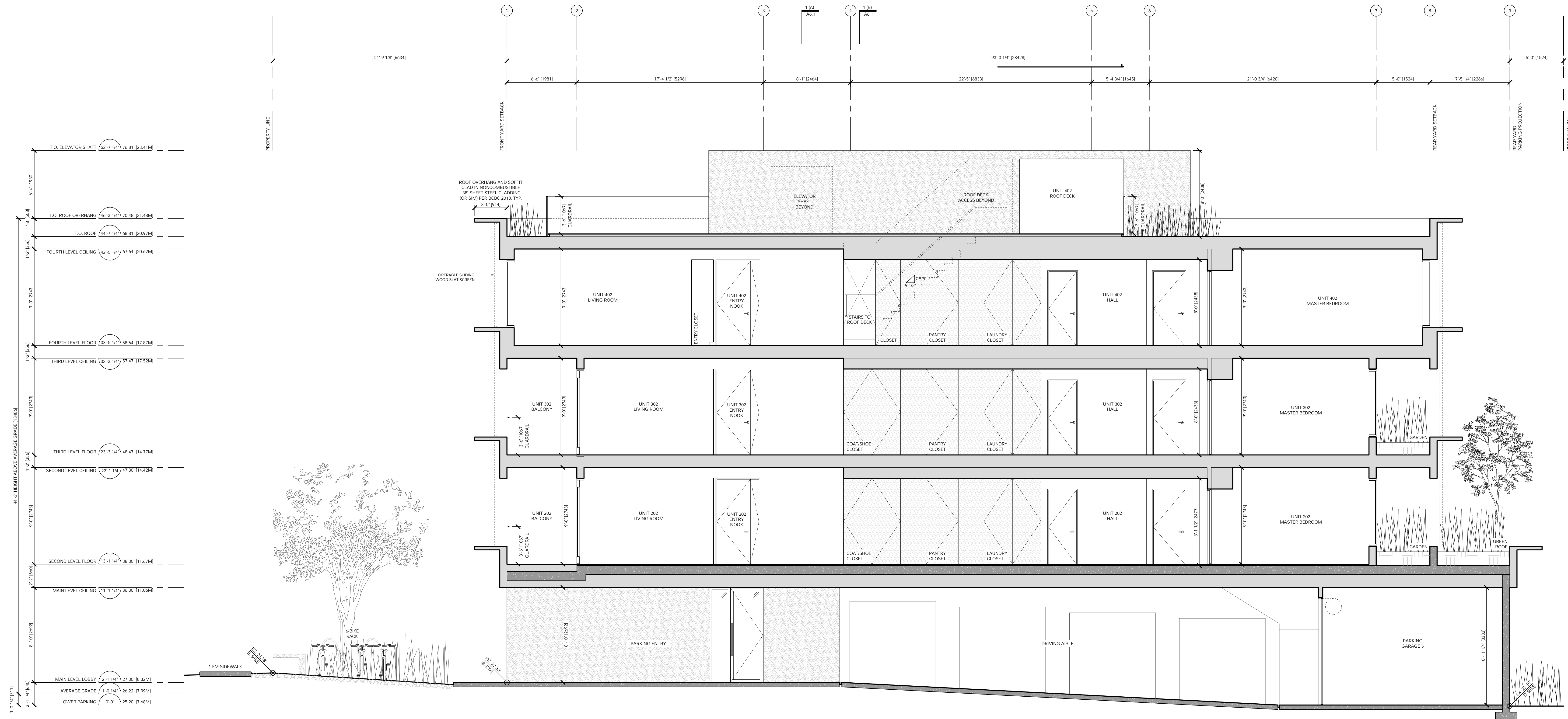

SECTION FF
SCALE: 1:50

D'Arcy Jones Architects Inc

309-175 Broadway East
Vancouver BC V5T 1W2

T 604 669 2235
F 604 669 2231
mail@darcyjones.com

Copyright reserved. All parts of this drawing are the exclusive property of D'Arcy Jones Architects Inc and shall not be used without permission, in part or in whole.

DO NOT SCALE THESE DRAWINGS

All dimensions to be verified by contractor, trades or suppliers. Any discrepancies shall be brought to the attention of the Architect. Any errors or omissions on this drawing shall be reported to D'Arcy Jones Architects Inc for clarification and revision.

ISSUES:

A DEVELOPMENT PERMIT
B DEVELOPMENT PERMIT

2019-03-07
2019-08-05

SCALE:

1:50

DATE:

2019-08-02

DRAWN:

JN

CHECKED:

DJ

REVISION:

-

ISSUE:

B

CONSULTANT:

HEYWOOD 6
956 HEYWOOD AVENUE
VICTORIA BC

A6.5

SECTION

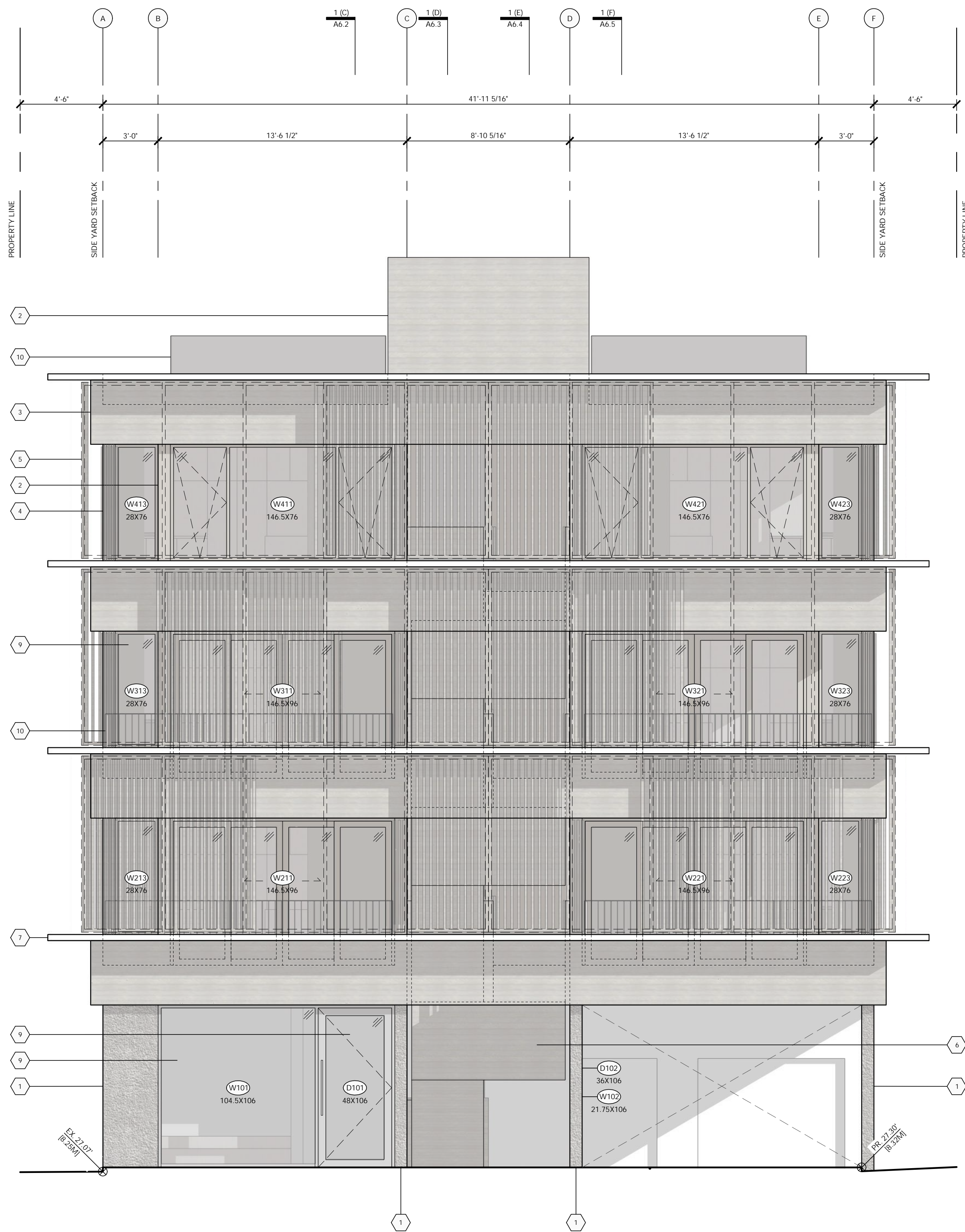

1 WEST ELEVATION
SCALE: 1:50

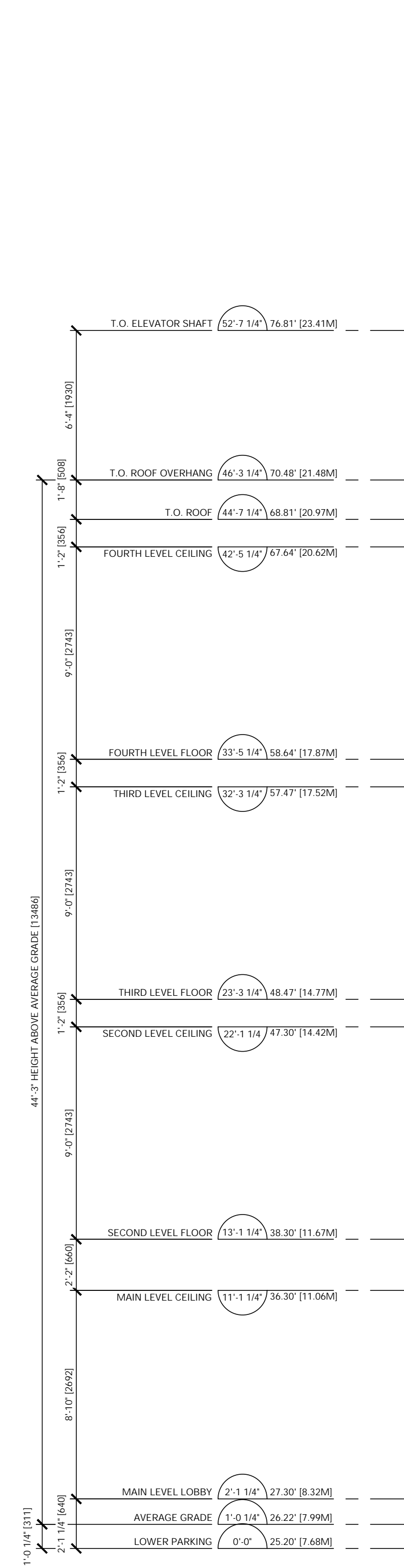

2 EAST ELEVATION
SCALE: 1:50

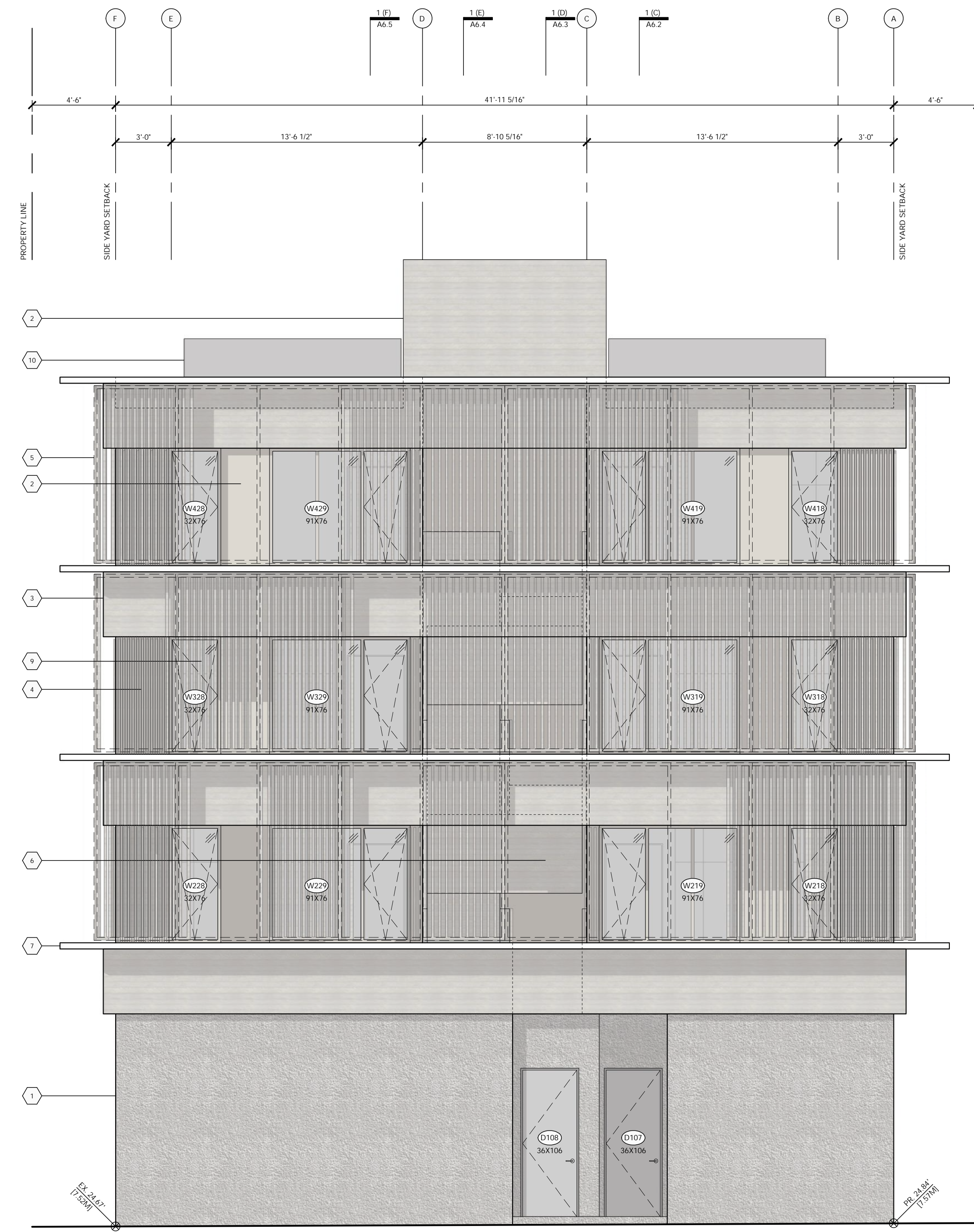

Spatial Separation Calculations
BCBC 2018 Part 3 Division B

TABLE 3.2.3.1-D	
EAST ELEVATION (UP TO THIRD LEVEL CEILING)	
AREA OF EXPOSED BUILDING FACE:	418.54 SF [38.88 SM]
LIMITING DISTANCE:	17'-5 1/4" [5.32 M]
ALLOWABLE OPENINGS:	100% (418.54 SF [38.88 SM])
PROPOSED OPENINGS:	63% (262.85 SF [24.42 SM])
CONSTRUCTION REQUIREMENTS:	1 HR FIRE RATING COMBUSTIBLE OR NON-COMBUSTIBLE CONSTRUCTION NON-COMBUSTIBLE GLAZING

EAST ELEVATION (FOURTH LEVEL)	
AREA OF EXPOSED BUILDING FACE:	204.93 SF [19.03 SM]
LIMITING DISTANCE:	12'-5 1/4" [3.79 M]
ALLOWABLE OPENINGS:	93% (190.58 SF [17.71 SM])
PROPOSED OPENINGS:	64% (131.42 SF [12.21 SM])

MATERIALS

1 EXPOSED CONCRETE WITH ARCHITECTURAL QUALITY FINISH	6 WOOD STAIRS, FINISHED TO MATCH MATERIAL #3
2 PRE-FINISHED ALUM. PANEL SYSTEM: BEIGE FINISH: SPEC TBD	7 SOFFITS AND OVERHANGS CLADDED IN NON-COMBUSTIBLE SHEET STEEL, PAINT FINISH TBD
3 HORIZONTAL FIRE RETARDANT TREATED WOOD SIDING, STAINED TO MATCH MATERIAL #2	8 METAL FLASHING, COLOUR TO MATCH MATERIAL #2
4 VERTICAL WOOD SLATS, FINISHED TO MATCH MATERIAL #3	9 ALUMINUM WINDOWS AND SLIDERS, COLOUR TO MATCH MATERIAL #2: SPEC TBD
5 OPERABLE WOOD SCREEN, FINISHED TO MATCH MATERIAL #3	10 METAL SPINDLE GUARDRAIL

D'Arcy Jones Architects Inc
309-175 Broadway East
Vancouver BC V5T 1W2
T 604 669 2235
F 604 669 2231
mail@darcyjones.com

Copyright reserved. All parts of this drawing are the exclusive property of D'Arcy Jones Architects Inc and shall not be used without permission, in part or in whole.

DO NOT SCALE THESE DRAWINGS

All dimensions to be verified by contractor, trades or suppliers. Any discrepancies shall be brought to the attention of the Architect. Any errors or omissions on this drawing shall be reported to D'Arcy Jones Architects Inc for clarification and revision.

ISSUES:

A DEVELOPMENT PERMIT	2019-03-07
B DEVELOPMENT PERMIT	2019-08-05

SCALE:
1:50

DATE:
2019-08-02

DRAWN:
JN

CHECKED:
DJ

REVISION:
-

ISSUE:
B

CONSULTANT:
-

HEYWOOD 6
956 HEYWOOD AVENUE
VICTORIA BC

A7.1
ELEVATION

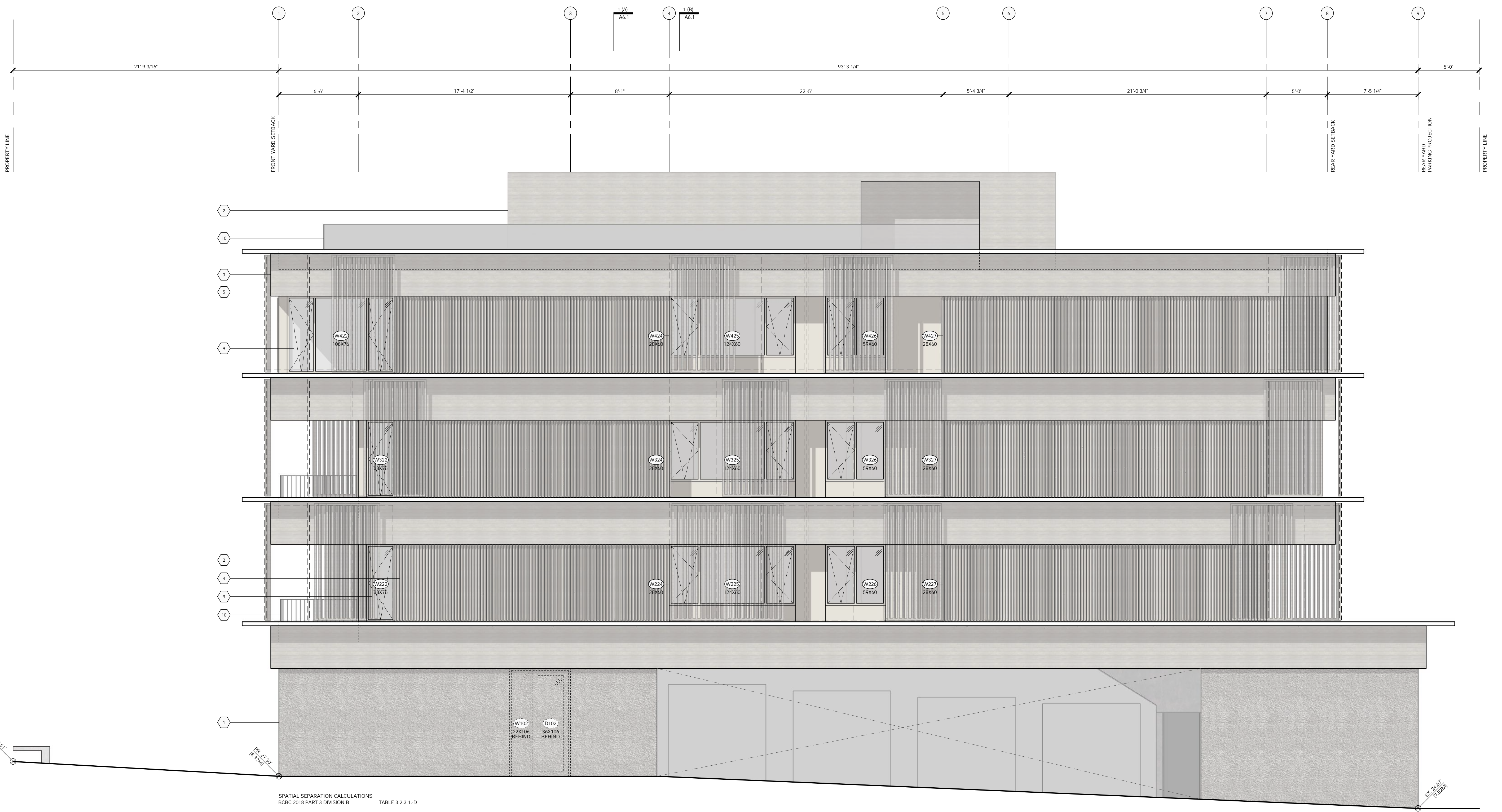
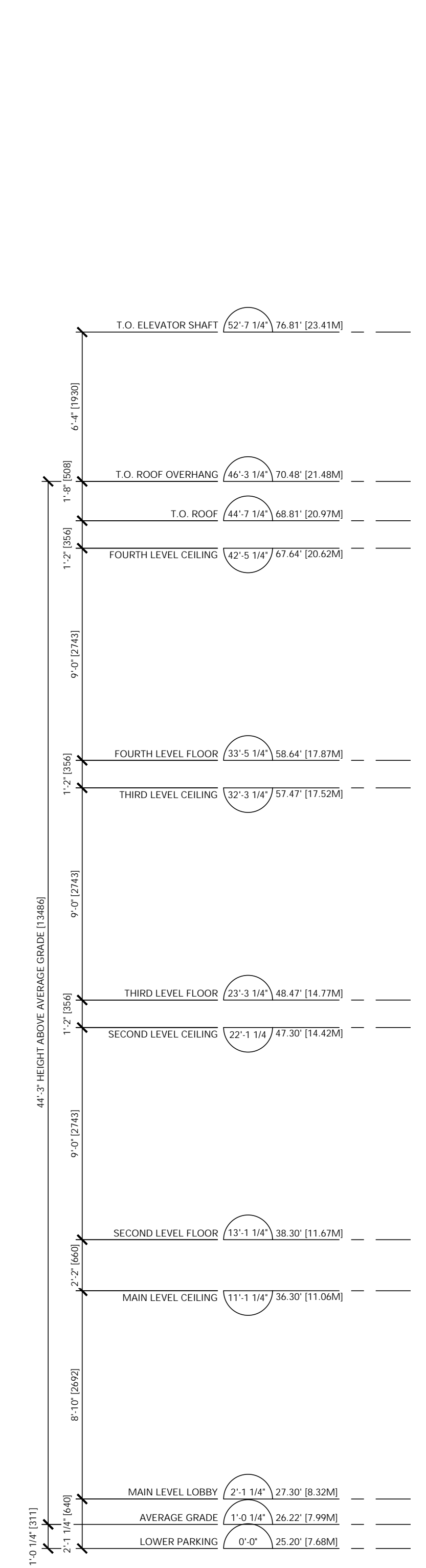

SPATIAL SEPARATION CALCULATIONS
 BCBC 2018 PART 3 DIVISION B TABLE 3.2.3.1-D

SOUTH ELEVATION
 AREA OF EXPOSED BUILDING FACE: 2558.56 SF (237.70 SM)
 LIMITING DISTANCE: 4'-0" (1.37 M)
 ALLOWABLE OPENINGS: 14% (358.20 SF (33.28 SM))
 PROPOSED OPENINGS: 12% (314.25 SF (29.19 SM))

CONSTRUCTION REQUIREMENTS:
 1 HR FIRE RATING
 COMBUSTIBLE OR NON-COMBUSTIBLE CONSTRUCTION
 NON-COMBUSTIBLE CLADDING

1 SOUTH ELEVATION
 SCALE: 1/50

- MATERIALS**
- 1 EXPOSED CONCRETE WITH ARCHITECTURAL QUALITY FINISH
 - 2 PRE-FINISHED ALUM. PANEL SYSTEM: BEIGE FINISH: SPEC TBD
 - 3 HORIZONTAL FIRE RETARDANT TREATED WOOD SIDING, STAINED TO MATCH MATERIAL #2
 - 4 VERTICAL WOOD SLATS, FINISHED TO MATCH MATERIAL #3
 - 5 OPERABLE WOOD SCREEN, FINISHED TO MATCH MATERIAL #3
 - 6 WOOD STAIRS, FINISHED TO MATCH MATERIAL #3
 - 7 SOFFITS AND OVERHANGS CLADDING IN NON-COMBUSTIBLE SHEET STEEL, PAINT FINISH TBD
 - 8 METAL FLASHING, COLOUR TO MATCH MATERIAL #2
 - 9 ALUMINIUM WINDOWS AND SLIDERS, COLOUR TO MATCH MATERIAL #2: SPEC TBD
 - 10 METAL SPINDLE GUARDRAIL

D'Arcy Jones Architects Inc
 309-175 Broadway East
 Vancouver BC V5T 1W2
 T 604 669 2235
 F 604 669 2231
 mail@darcyjones.com

Copyright reserved. All parts of this drawing are the exclusive property of D'Arcy Jones Architects Inc and shall not be used without permission, in part or in whole.

DO NOT SCALE THESE DRAWINGS

All dimensions to be verified by contractor, trades or suppliers. Any discrepancies shall be brought to the attention of the Architect. Any errors or omissions on this drawing shall be reported to D'Arcy Jones Architects Inc for clarification and revision.

ISSUES:
 A DEVELOPMENT PERMIT 2019-03-07
 B DEVELOPMENT PERMIT 2019-08-05

SCALE: 1/50
 DATE: 2019-08-02
 DRAWN: JN
 CHECKED: DJ
 REVISION:
 ISSUE: B
 CONSULTANT:

HEYWOOD 6
 956 HEYWOOD AVENUE
 VICTORIA BC

A7.2

ELEVATION

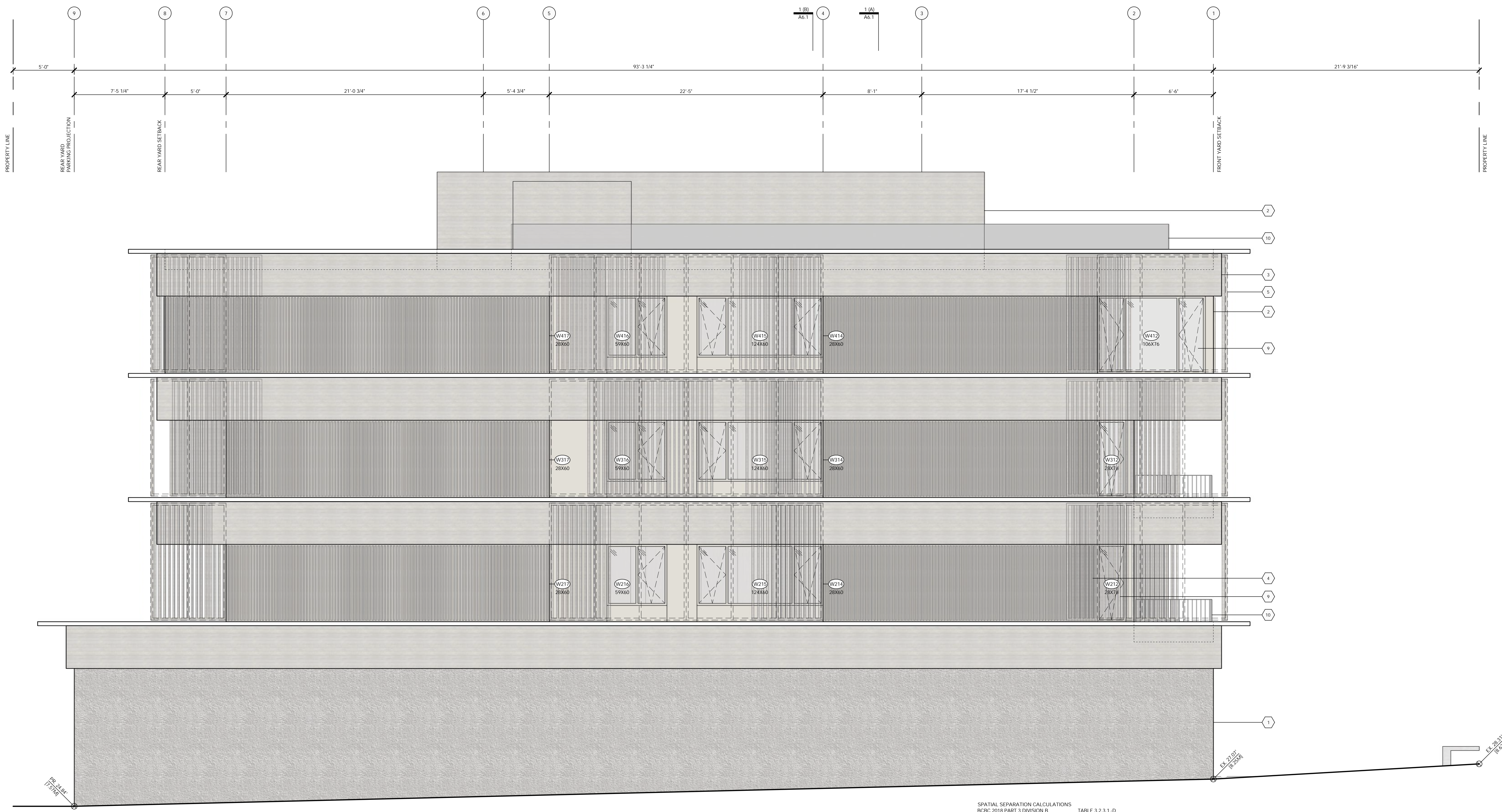
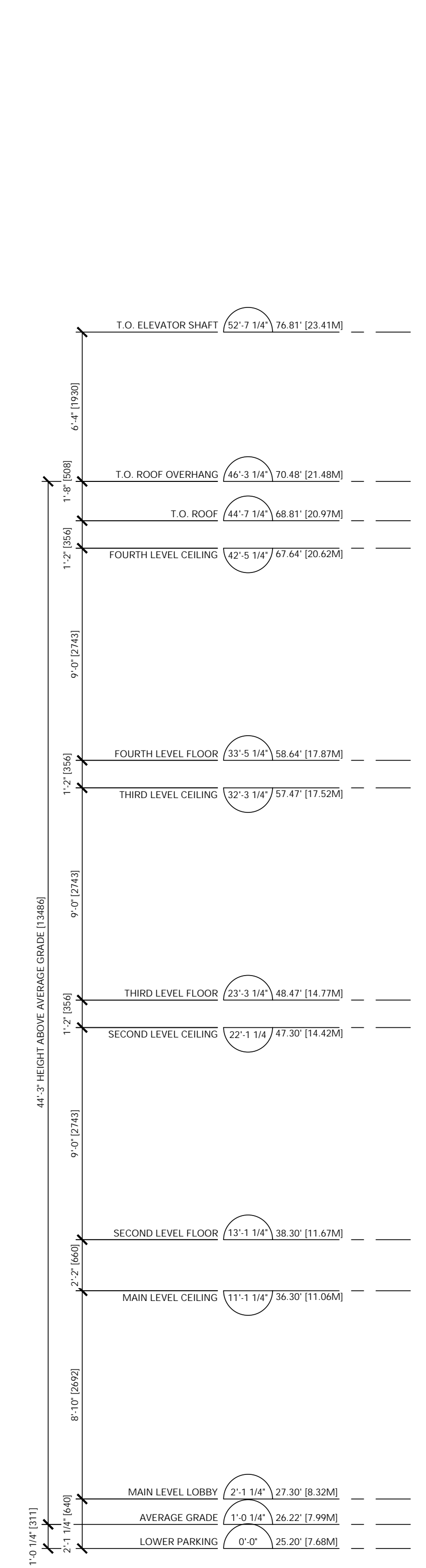

1 NORTH ELEVATION
SCALE: 1:50

SPATIAL SEPARATION CALCULATIONS
BCBC 2018 PART 3 DIVISION B

TABLE 3.2.3.1-D	
SOUTH ELEVATION	
AREA OF EXPOSED BUILDING FACE:	2558.56 SF (237.70 SM)
LIMITING DISTANCE:	4'-6" (1.37 M)
ALLOWABLE OPENINGS:	14% (358.20 SF (33.28 SM))
PROPOSED OPENINGS:	12% (314.25 SF (29.19 SM))

CONSTRUCTION REQUIREMENTS:

1 HR FIRE RATING	COMBUSTIBLE OR NON-COMBUSTIBLE CONSTRUCTION
	NON-COMBUSTIBLE CLADDING

MATERIALS

- | | |
|---|--|
| 1 EXPOSED CONCRETE WITH ARCHITECTURAL QUALITY FINISH | 6 WOOD STAIRS, FINISHED TO MATCH MATERIAL #3 |
| 2 PRE-FINISHED ALUM. PANEL SYSTEM: BEIGE FINISH: SPEC TBD | 7 SOFFITS AND OVERHANGS CLADDED IN NON-COMBUSTIBLE SHEET STEEL, PAINT FINISH TBD |
| 3 HORIZONTAL FIRE RETARDANT TREATED WOOD SIDING, STAINED TO MATCH MATERIAL #2 | 8 METAL FLASHING, COLOUR TO MATCH MATERIAL #2 |
| 4 VERTICAL WOOD SLATS, FINISHED TO MATCH MATERIAL #3 | 9 ALUMINUM WINDOWS AND SLIDERS, COLOUR TO MATCH MATERIAL #2: SPEC TBD |
| 5 OPERABLE WOOD SCREEN, FINISHED TO MATCH MATERIAL #3 | 10 METAL SPINDLE GUARDRAIL |

D'Arcy Jones Architects Inc

309-175 Broadway East
Vancouver, BC V5T 1W2
T 604 669 2235
F 604 669 2231
mail@darcyjones.com
Copyright reserved. All parts of this drawing are the exclusive property of D'Arcy Jones Architects Inc. and shall not be used without permission, in part or in whole.
DO NOT SCALE THESE DRAWINGS
All dimensions to be verified by contractor, trades or suppliers. Any discrepancies shall be brought to the attention of the Architect. Any errors or omissions on this drawing shall be reported to D'Arcy Jones Architects Inc for clarification and revision.

ISSUES:

A	DEVELOPMENT PERMIT	2019-03-07
B	DEVELOPMENT PERMIT	2019-08-05

SCALE: 1:50
DATE: 2019-08-02
DRAWN: JN
CHECKED: DJ
REVISION:
ISSUE: B
CONSULTANT:

HEYWOOD 6
956 HEYWOOD AVENUE
VICTORIA BC

A7.3

ELEVATION

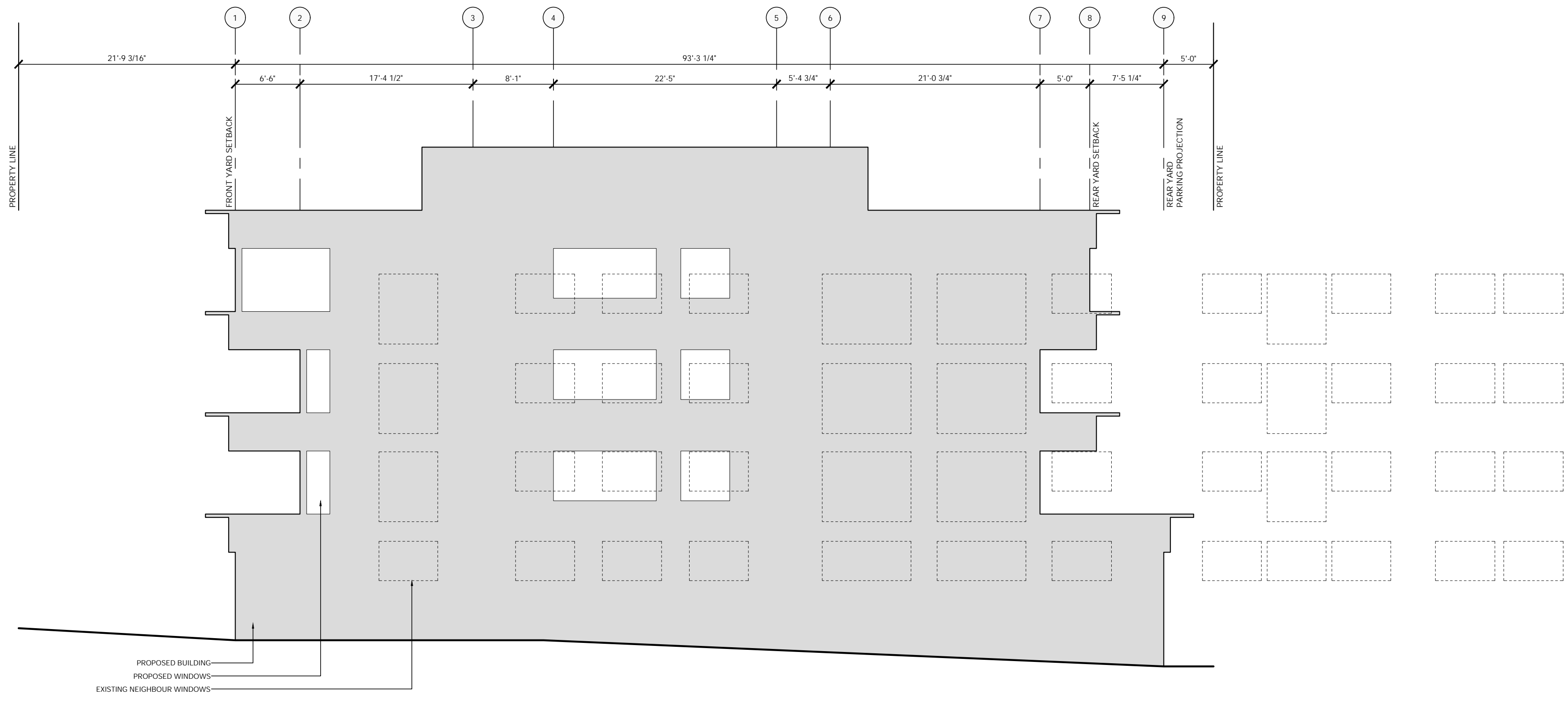

1 SOUTH ELEVATION
SCALE: 1:100



1 NORTH ELEVATION
SCALE: 1:100

D'Arcy Jones Architects Inc

309 - 175 Broadway East
Vancouver BC V5T 1W2

T 604 669 2235
F 604 669 2231
mail@darcyjones.com

Copyright reserved. All parts of this drawing are the exclusive property of D'Arcy Jones Architects Inc and shall not be used without permission, in part or in whole.

DO NOT SCALE THESE DRAWINGS

All dimensions to be verified by contractor, trades or suppliers. Any discrepancies shall be brought to the attention of the Architect. Any errors or omissions on this drawing shall be reported to D'Arcy Jones Architects Inc for clarification and revision.

ISSUES:

A DEVELOPMENT PERMIT
B DEVELOPMENT PERMIT

2019-03-07
2019-08-05

SCALE:

1:50

DATE:

2019-08-02

DRAWN:

JN

CHECKED:

DJ

REVISION:

-

ISSUE:

B

CONSULTANT:

-

HEYWOOD 6
956 HEYWOOD AVENUE
VICTORIA BC

A7.4

NEIGHBOUR OPENINGS

CLIENT NAME

PROJECT
Landscape Design

ADDRESS
956 Heywood

DESIGNED BY
Bianca Bodley

DRAWN BY
BB/ KN

LEGEND

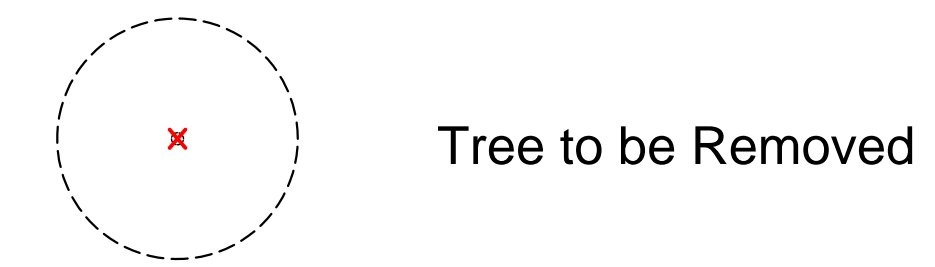

Scale: 3/16" = 1'

L1 Landscape
Tree Removal
Plan

DATE
July, 2019

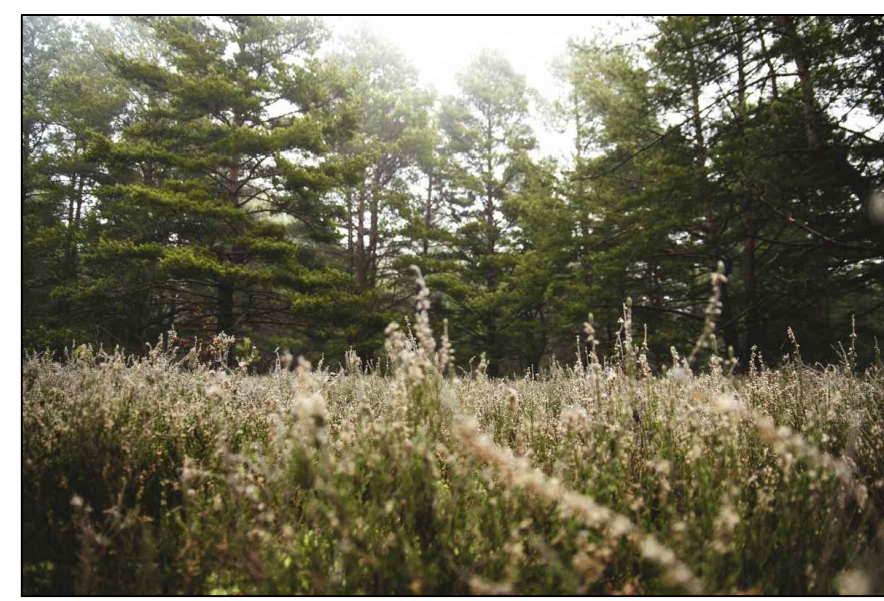

Native Meadow Theme + Form

CLIENT NAME

PROJECT
Landscape Design

ADDRESS
956 Heywood

DESIGNED BY
Bianca Bodley

DRAWN BY
BB/ KN

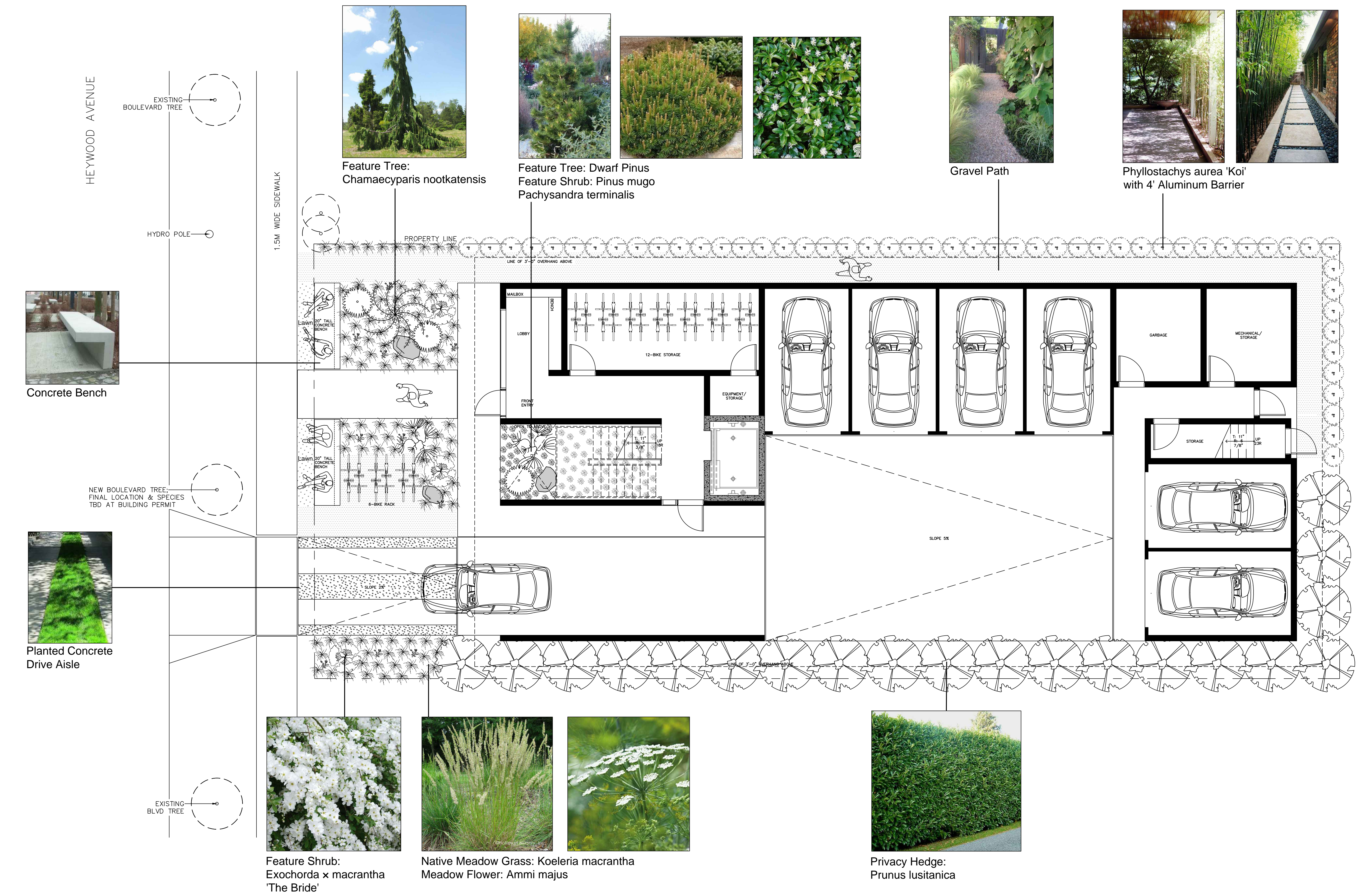

Feature Tree:
Chamaecyparis nootkatensis



Feature Tree: Dwarf Pinus
Feature Shrub: *Pinus mugo*
Pachysandra terminalis



Gravel Path

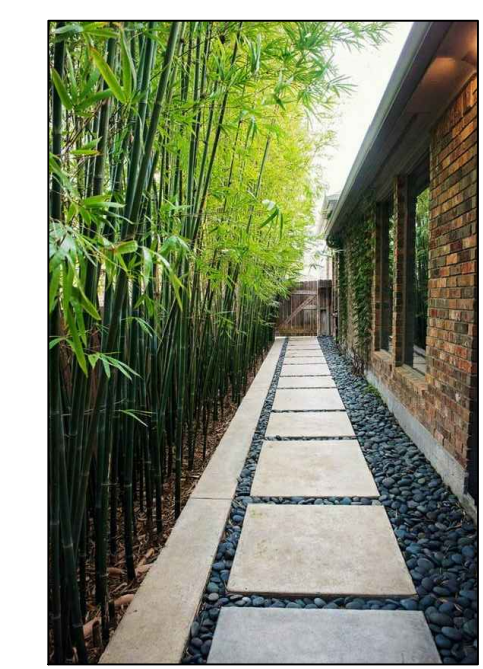
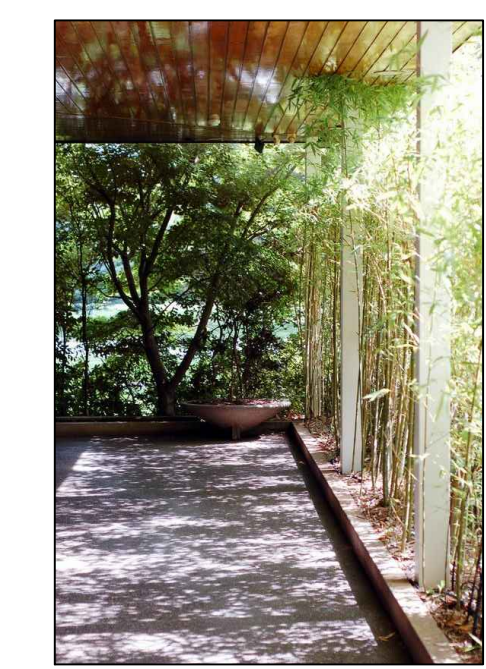

Phyllostachys aurea 'Koi'
with 4' Aluminum Barrier



Concrete Bench



Planted Concrete
Drive Aisle



Feature Shrub:
Exochorda x macrantha
'The Bride'



Native Meadow Grass: *Koeleria macrantha*
Meadow Flower: *Ammi majus*

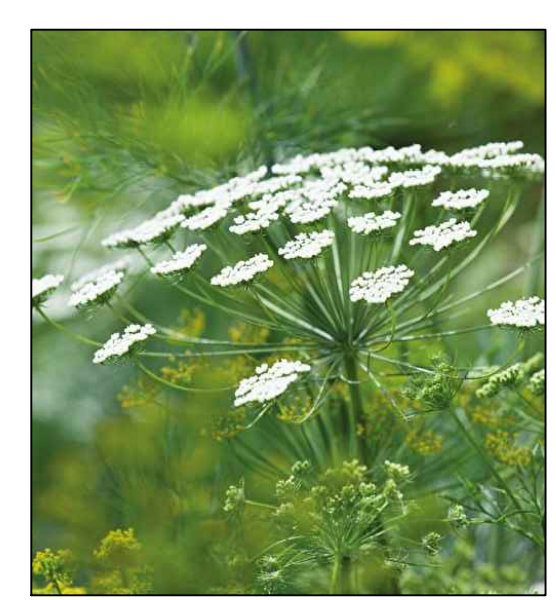

Privacy Hedge:
Prunus lusitanica

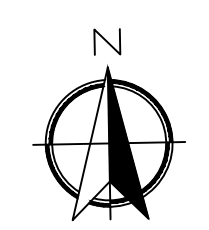

Scale: 3/16" = 1'

L2 Landscape
Design
Parking Level

DATE
July, 2019

CLIENT NAME

PROJECT
Landscape Design

ADDRESS
956 Heywood

DESIGNED BY
Bianca Bodley

DRAWN BY
BB/ KN



Feature Tree:
Acer shirasawanum 'Autumn Moon'



Ferns: *Polystichum munitum*, *Adiantum pedatum*



Cornus canadensis

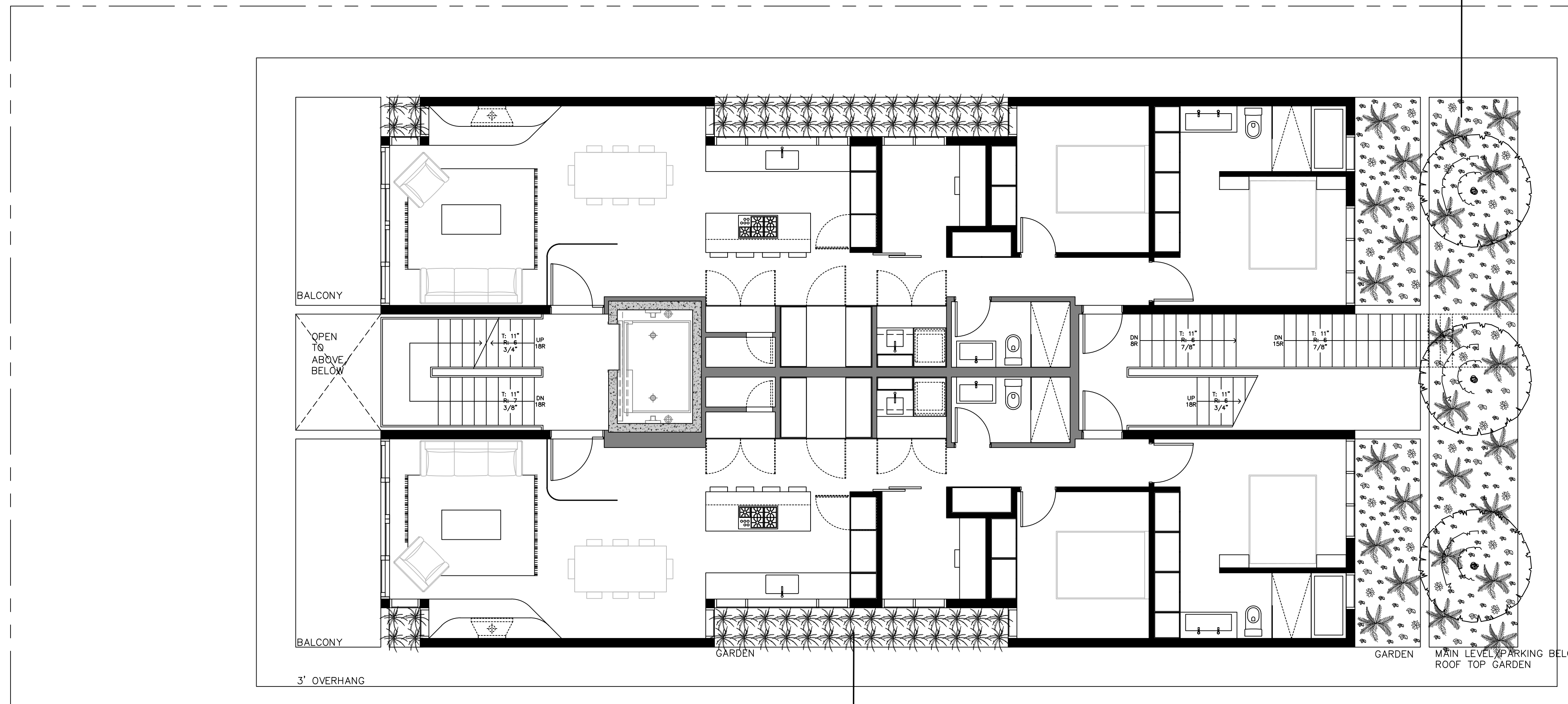

Juncus effusus

Scale: 3/16" = 1'

L3 Landscape
Design
Second Storey

DATE
July, 2019



Bianca Bodley
250.589.8244
bianca@biophilacollective.ca

CLIENT NAME

PROJECT
Landscape Design

ADDRESS
956 Heywood

DESIGNED BY
Bianca Bodley

DRAWN BY
BB/ KN



Ferns: Polystichum munitum, Adiantum pedatum

Cornus canadensis

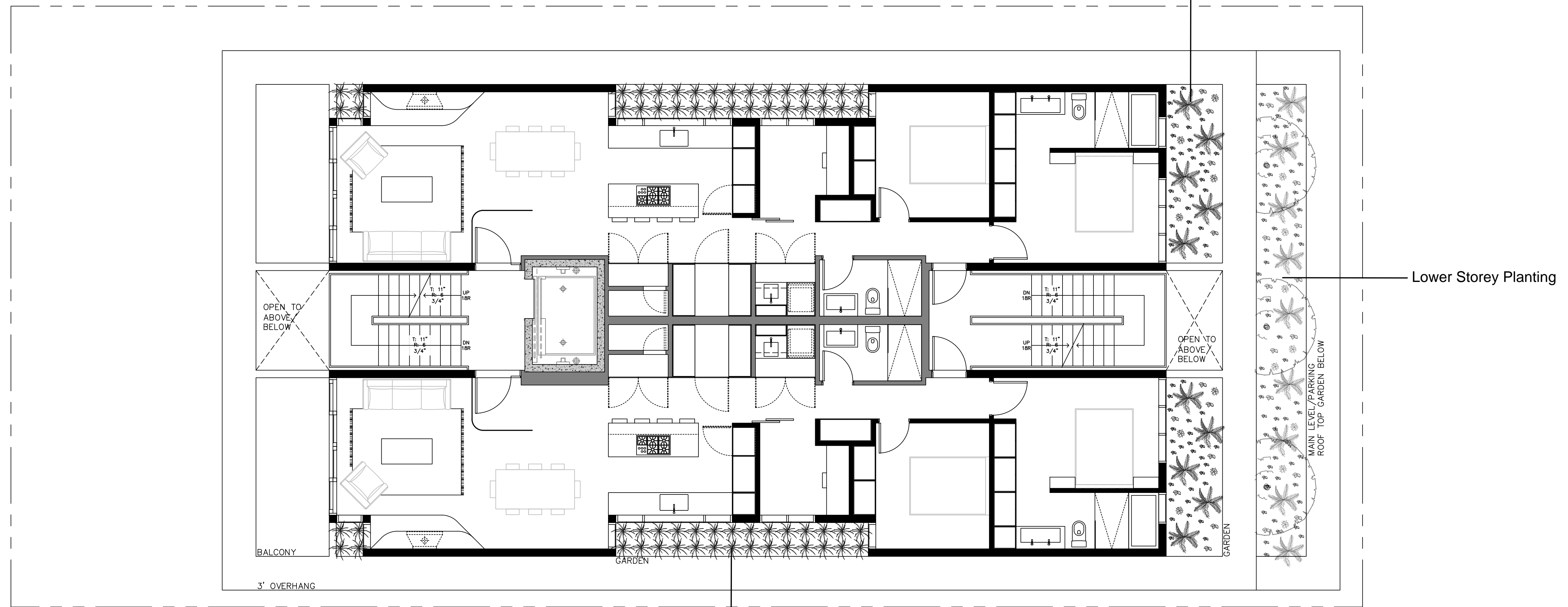

Juncus effusus



Scale: 3/16" = 1'

L4 Landscape
Design
Third Storey

DATE
July, 2019

CLIENT NAME

PROJECT
Landscape Design

ADDRESS
956 Heywood

DESIGNED BY
Bianca Bodley

DRAWN BY
BB/ KN



Juncus effusus

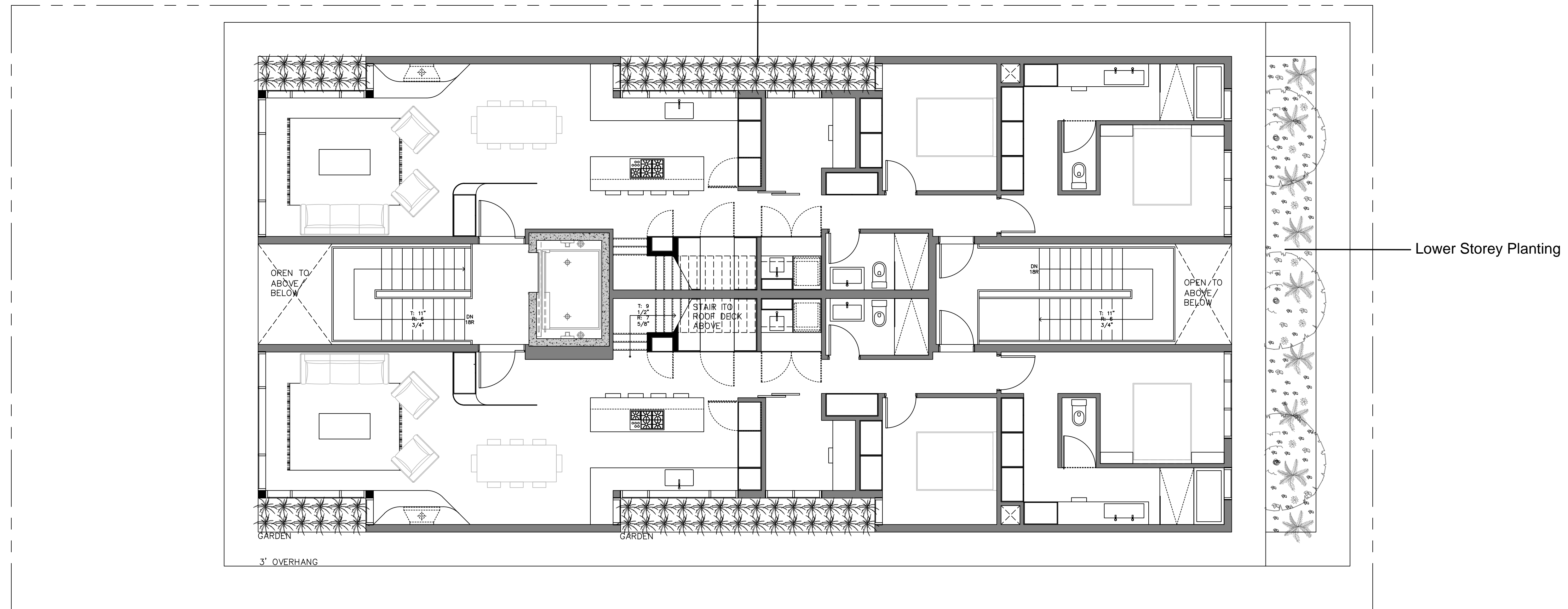

Scale: 3/16" = 1'



L5 Landscape Design Fourth Storey

DATE
July, 2019

CLIENT NAME

PROJECT
Landscape Design

ADDRESS
956 Heywood

DESIGNED BY
Bianca Bodley

DRAWN BY
BB/ KN



Danthonia californica



Roemer's fescue

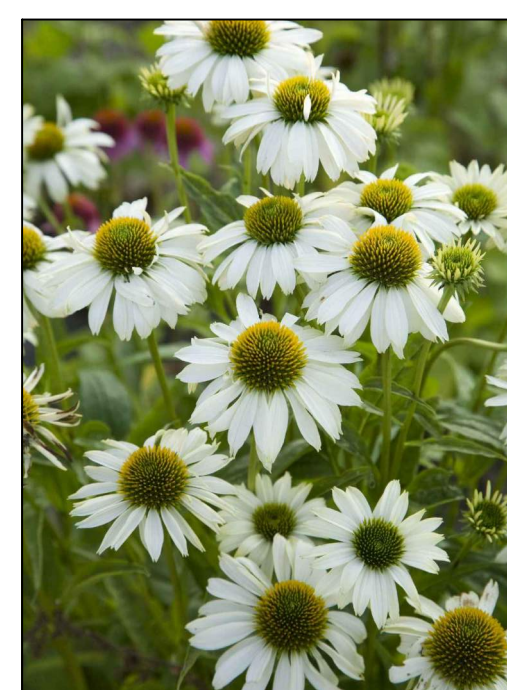
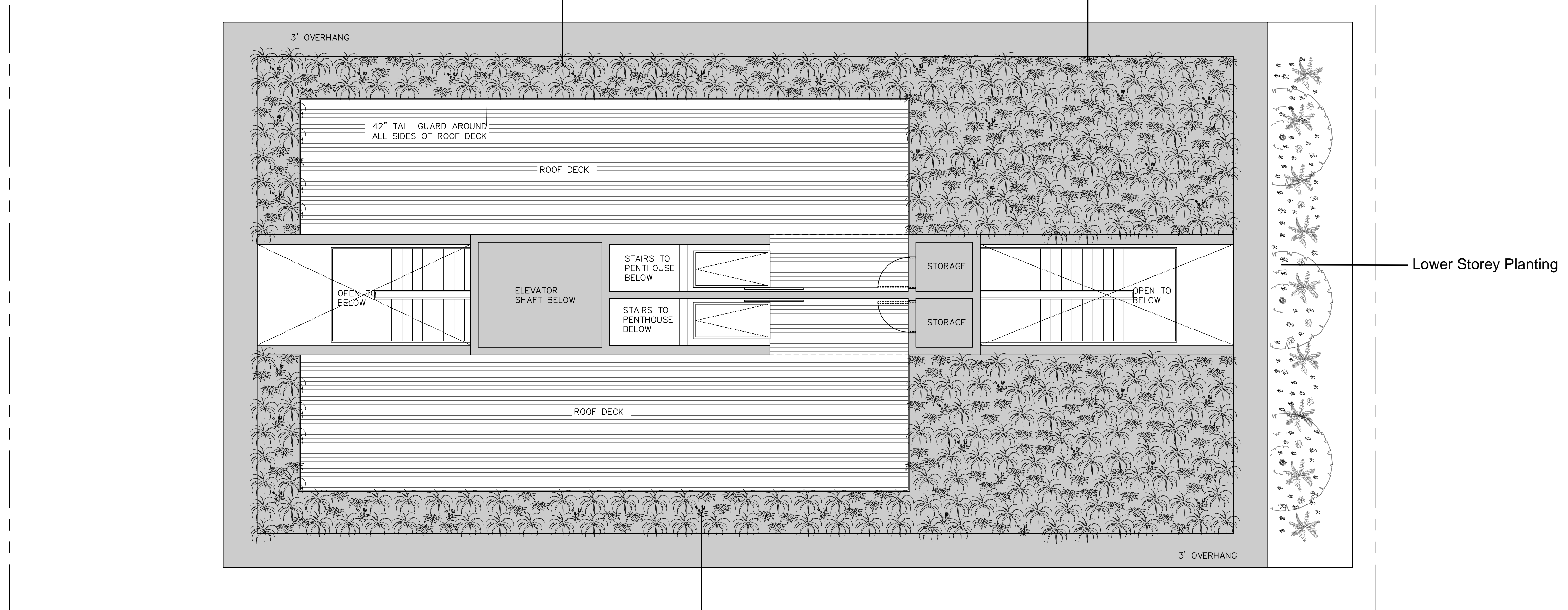

Meadow Flowers: Ammi majus + Plectritis congesta + Echinacea 'Pow Wow' white

Scale: 3/16" = 1'

L6 Landscape
Design
Rooftop

DATE
July, 2019

