Architectural Drawing Index

A-0.000 Cover	
A-0.000	Cover Sheet
A-0.100	Project Data
A-0.201	Site Context
A-0.202	Site Context
A-0.203	Site Context
A-0.204	Concept Imagery
A-0.205	Urban Context / Significant & Mixed-use Buildings
A-0.206	Zoning, Locality & Weather
A-0.207	BCBC 2018 Code Summary
A-0.208	Design Rationale
A-1.000 Site	
A-1.100	Survey / Average Grade Calculation
A-1.101	Site Plan
A-2.000 Plans	
A-2.020	Level P1 Parking Plan
A-2.021	Partial P1 Parking Plan - North East
A-2.022	Partial P1 Parking Plan - North West
A-2.023	Partial P1 Parking Plan - South West
A-2.024	Partial P1 Parking Plan - South East
A-2.100	Level 1 Chatham St Floor Plan
A-2.101	Partial Level 1 Parking Plan - North East
A-2.102	Partial Level 1 Parking Plan - North West
A-2.103	Partial Level 1 Parking Plan - South West
A-2.104	Partial Level 1 Parking Plan - South East
A-2.200	Level 1 Herald St Floor Plan
A-2.300	Level 2 Floor Plan
A-2.400	Level 3 Floor Plan
A-2.500	Level 4 Floor Plan
A-2.600	Level 5 Floor Plan
A-2.700	Level 6 Floor Plan
A-2.000 Plans FSR	
A-2.020	FSR Overlay Level P1 Parking Plan
A-2.100	FSR Overlay Level 1 Chatham St Floor Plan
A-2.200	FSR Overlay Level 1 Herald Floor Plan
A-2.300	FSR Overlay Level 2 Floor Plan
A-2.400	FSR Overlay Level 3 Floor Plan
A-2.500	FSR Overlay Level 4 Floor Plan
A-2.600	FSR Overlay Level 5 Floor Plan
A-2.700	FSR Overlay Level 6 Floor Plan
A-3.000 Enlarged Plans	
A-3.100	Level 1 Chatham St (Bike Storage)
A-4.000 Elevations	
A-4.111	Context Section and Elevation
A-4.101	Elevations
A-4.102	Courtyard Elevations
A-4.110	Enlarged Elevations / Signage
A-5.000 Sections	
A-5.100	Building Sections
A-5.200	Building Sections
A-5.300	Wall Sections
A-5.400	Wall Sections
A-5.500	Wall Sections
A-8.000 Supplemental	
A-8.011	Perspective Rendering
A-8.012	Perspective Rendering
A-8.013	Perspective Rendering
A-8.014	Perspective Rendering
A-8.015	Perspective Rendering
A-8.016	Perspective Rendering
A-8.017	Perspective Rendering
A-8.018	Perspective Rendering
A-8.001	Shadow Study
A-8.002	Shadow Study [Summer]
A-8.003	Material Board
A-8.004	Material Board

HERALD & CHATHAM, VICTORIA, BC

CONTACT LIST

C L I E N T	**NICOLA HERALD LIMITED PARTNERSHIP** 5th Floor, 1508 West Broadway Vancouver, BC V6J 1W8	*Josh Anderson* *Andre Linaksita*	604.739.6450 604.235.5260
DEVELOPMENT MANAGER	**DENCITI DEVELOPMENT CORP** 1620-1185 West Georgia Street Vancouver BC V6E 4E6	*David Fawley* *Guadalupe Font*	604.638.0771
A R C H I T E C T	**INTEGRA ARCHITECTURE** 2330 - 200 Granville Street Vancouver, BC V6C 1S4	*Steve Watt* ***CRP***	604.688.4220
S T R U C T U R A L	**WHM** 2227 Douglas Road Burnaby, BC V5C 5A9	*Dan Wicke* *Dave Kurniawan*	604.484.2859
M E C H A N I C A L	**BYCAR** 105A-7808 132nd Street Surrey, BC V3W 4N1	*Paul Duong*	604.591.2766
E L E C T R I C A L	**NEMETZ** 2009 West 4th Avenue Vancouver, BC V6J 1N3	*Darren Neuman*	604.736.6562
C I V I L	**JE ANDERSON** 4212 Glanford Avenue Victoria, BC V8Z 4B7	*Ross Tuck*	250.727.2214
L A N D S C A P E	**LADR** 3-864 Queens Avenue Victoria, BC V8T 1M5	*Bev Windjack* *Chris Windjack*	250.598.0105
C O D E	**JENSEN HUGHES [CFT ENGINEERING]** 500-1901 Rosser Ave Burnaby, BC V5C 6R6	*Samir Eidnani*	604.684.2384
GEOTECHNICAL	**RYZUK** 28 Crease Ave Victoria, BC V8Z 1S3	*Lane Campbell* *Shane Smith*	250.475.3131
ENVIRONMENTAL	**HEMMERA** 303-1221 Broad Street Victoria, BC V8W 2A4	*Lora Paul*	250.388.3584
SURVEYOR	**WEY SURVEYS** 4-2227 James White Blvd. Sidney, BC V8L 1Z5	*Lloyd Eakins*	250.656.5155
CONTRACTOR	**FARMER CONSTRUCTION LTD.** 360 Harbour Rd. Victoria BC, V9A 3S1	*Ken McRae*	250.388.5121

SUBJECT SITE LOCATION - CONTEXT

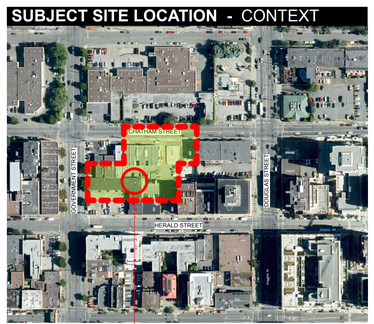

SUBJECT SITE

Integra
ARCHITECTURE INC.
2330-200 Granville Street
Vancouver, BC, V6C 1S4
www.integra-arch.com
Telephone: 604 688 4220

COPYRIGHT RESERVED. THIS DRAWING AND DESIGN IS AND AT ALL TIMES REMAINS THE EXCLUSIVE PROPERTY OF INTEGRA ARCHITECTURE INC. AND CANNOT BE USED WITHOUT THE ARCHITECT'S CONSENT.

[PROJECT TEAM]

NICOLA WEALTH

DENCITI development corp.

LADR LANDSCAPE ARCHITECTS

[ARCHITECT SEAL]

REGISTERED ARCHITECT STEVEN EDWARD WATT BRITISH COLUMBIA

2021-05-14

[CLIENT]

Nicola Herald Limited Partnership

[PROJECT]

Herald & Chatham

610-624 Herald Street & 611-635 Chatham Street Victoria BC

[TITLE]

Cover Sheet

19503 [PROJECT]

[SCALE]

[DATE]

Friday, May 14, 2021

[ISSUE]

Issue 6.0 - DP RESUBMISSION

[DRAWING]

A-0.000

HERALD & CHATHAM, VICTORIA, BC

PROJECT OWNER:	Nicola Herald Limited Partnership c/o Denciti Development Corp.			
PROJECT CONTACT:	David Fawley / Guadalupe Font		1620-1185 West Georgia Street, Vancouver BC V6E 4E6	T.604.638.0771
PROJECT ARCHITECT:	Steve Watt	Integra Architecture Inc.	Suite 2330 - 200 Granville Street, Vancouver BC V6C 1S4	T.604.688.4220
PROJECT NUMBER:	19503			
CIVIC ADDRESS:	610-624 Herald Street & 611-635 Chatham Street, Victoria, British Columbia			
LEGAL DESCRIPTION:	Lots 620, 621, 622, 623, 624, 632, 633, 634, and 635, Victoria City			
PROJECT DESCRIPTION:	5-Storey Multi-family Apartment with Ground Floor Commercial			
ZONING:				
Existing Zoning:	OTD-1 - SITE SPECIFIC (Old Town District)			
Neighbourhood	Downtown			
Proposed Zoning:				
OCP Designation	Heritage Conservation Area (HCA)			
Development Permit Area	DPA 1 (HC)			
ISSUE:	ISSUE 6.0 - DP RESUBMISSION			
DATE:	May 14, 2021			

SITE AREA

Total Site Area		Sq. Ft.	m2
Total Gross Site Area	1.502 Acres	65,418	6,077.48

** To Be Confirmed by Survey - Wey Mayenburg Land Surveying Inc.*

FLOOR AREA RATIO (FAR)

Maximum FSR	FSR	Sq. Ft.	m2
Maximum Floor Area	3.00	**196,254.0**	**18,232.4**
Proposed FSR	FSR	Sq. Ft.	m2
Proposed Floor Area	**3.00**	**196,176.00**	**18,225.2**
TOTAL FLOOR AREA (FOR FSR)	**196,176.00 sq.ft.**	**18,225.34 m2**	

SITE COVERAGE

	sq. ft.	m2	%
HERALD	25,648	2,382.8	39%
CHATHAM	19,708	1,830.9	30%
TOTAL	45,356	4,213.7	69%
OPEN SPACE	20,062	1,863.8	31%

BUILDING HEIGHT (excluding elevator dog-house)

	Permitted by Existing Zoning Ft.	Permitted by Existing Zoning M	Proposed Ft.	Proposed m	Variance m	
HERALD	49.21	15.0	69.15'	21.07	**6.07**	Measured from average grade of 36'-4" to top of roof sheathing
CHATHAM	49.21	15.0	52.40'	16.18	**1.18**	Measured from average grade of 36'-4" to top of roof sheathing

(78) Parapets 1.0m additional projection permitted
Roof Top Structures 5.0m additional projection permitted

HERALD	True height from grade	54.73'	16.59	Measured from grade at North end of Government façade to top of parapet
HERALD	True height from grade	58.00'	17.68	Measured from grade at West end of Herald façade to top of parapet
HERALD	True height from grade	62.73'	19.12	Measured from grade at East end of Herald façade to top of 6th floor parapet
CHATHAM	True height from grade	59.71'	18.12	Measured from grade at West end of Chatham façade to top of roof parapet

SETBACKS

	Permitted by Existing Zoning Ft.	Permitted by Existing Zoning M	Proposed Ft.	Proposed m
HERALD	0.00	0.0	0.00	0.00
CHATHAM	0.00	0.0	0.00	0.00
GOV'NMENT	0.00	0.0	0.00	0.00
SIDE	0.00	0.0	0.00	0.00

GFA - Chatham

Level	Floor Area [For FSR]	Breakdown (sq. ft.) Residential	Retail	Common	Amenity	Services	FSR Exclusions	Total Floor Area Check	m²	Floor Plate Efficiency	Unit Summary Jr Studio	Studio	Jr 1 Bed	1 Bed	Jr 2 Bed	2 Bed	3 Bed	Total	GFA
Level P1	-	-					48,006	-	-	-	-	-	-	-	-	-	-	-	48,681
Level 1 Chatham	12,712	-	8,527	3,371	291	523	49,909	12,712	1,181	71%	-	-	-	-	-	-	-	-	63,437
Level 1 Herald	15,760	13,688	-	2,072	-	-	-	15,760	1,464	84%	0	18	0	8	1	2	0	29	16,277
Level 2	15,762	13,899	-	1,863	-	-	-	15,762	1,464	85%	0	18	0	8	1	2	0	29	16,261
Level 3	15,762	13,899	-	1,863	-	-	-	15,762	1,464	85%	0	18	0	8	1	2	0	29	16,261
Level 4	15,762	13,899		1,863	-	-	-	15,762	1,464	85%	0	18	0	8	1	2	0	29	16,261
Total	**75,758**	**55,385**	**8,527**	**11,032**	**291**	**523**	**97,915**	**75,758**	**7,038**	**85%**	**0**	**72**	**0**	**32**	**4**	**8**	**0**	**116**	**177,178**

GFA - Herald

Level	Floor Area [For FSR]	Breakdown (sq. ft.) Residential	Retail	Common	Amenity	Services	FSR Exclusions	Total Floor Area Check	m²	Floor Plate Efficiency	Unit Summary Jr Studio	Studio	Jr 1 Bed	1 Bed	Jr 2 Bed	2 Bed	3 Bed	Total	GFA
Level 1 Chatham	-	-				-	-	-	-	-	-	-	-	-	-	-	-	-	
Level 1 Herald	23,850	4,833	11,049	2,733	5,235	-	-	23,850	2,216	89%	0	2	0	7	0	0	0	9	24,536
Level 2	21,794	18,800	-	2,994	-	-	-	21,794	2,025	83%	1	16	0	11	4	4	0	36	22,737
Level 3	21,794	18,800	-	2,994	-	-	-	21,794	2,025	83%	1	16	0	11	4	4	0	36	22,737
Level 4	21,794	18,800	-	2,994	-	-	-	21,794	2,025	83%	1	16	0	11	4	4	0	36	22,737
Level 5	20,038	17,066	-	2,972	-	-	-	20,038	1,862	81%	0	13	0	10	3	4	1	31	20,998
Level 6	11,148	9,279		1,869	-	-	-	11,148	1,036	80%	0	1	0	7	2	3	1	14	11,580
Total	**120,418**	**87,578**	**11,049**	**16,556**	**5,235**	**-**	**-**	**120,418**	**11,187**	**86%**	**3**	**64**	**0**	**57**	**17**	**19**	**2**	**162**	**125,325**
																		278	

GFA - Chatham + Herald	FSR	Breakdown (sq. ft.) Residential	Retail	Common	Amenity	Services	FSR Exclusions	Total Floor Area Check	Floor Plate Efficiency	Unit Summary/Mix Studio	1 Bedroom	2 Bedroom	3 Bedroom	Total	GFA	
Total	**196,176**	**142,963**	**19,576**	**27,588**	**5,526**	**523**	**97,915**	**196,176**	**86%**	**139**	**89**	**48**	**2**	**278**	**302,503**	SF
Total (m2)	**18,225**	**13,282**	**1,819**	**2,563**	**513**	**49**	**9,097**	**18,225**		50%	32%	17%	1%	100%	**28,103**	SQM

UNIT MIX & SIZES - Chatham

UNIT TYPE	LEVEL 1 CHATHAM	LEVEL 1 HERALD	LEVEL 2	LEVEL 3	LEVEL 4	LEVEL 5	TOTAL	AREA SQFT	AREA SQ M	TOTAL SQFT	TOTAL SQ M	NET SQFT	NET SQ M	GFA AREA SQFT	GFA AREA SQ M	GFA TOTAL SQFT	GFA TOTAL SQ M	AVERAGE SQ FT
S2 [STUDIO]	-	8	8	8	8	-	32	388	36.04	12411	1,153	361	33.56	394	36.65	12619	1,173	
S3 [STUDIO]	-	6	6	6	6	-	24	424	39.37	10166	945	395	36.69	430	39.97	10322	959	
S3E [STUDIO]	-	4	4	4	4	-	16	411	38.23	6581	612	390	36.27	418	38.83	6685	621	
S4 [STUDIO]	-	1	0	0	0	-	1	451	41.92	458	43	439	40.78	469	43.56	469	44	
A2 [1 BEDROOM]	-	3	3	3	3	-	12	574	53.35	6888	640	547	50.81	584	54.32	7014	652	
A3 [1 BEDROOM]	-	3	3	3	3	-	12	567	52.68	6802	632	538	50.03	576	53.56	6916	643	
A3E [1 BEDROOM]	-	1	1	1	1	-	4	545	50.66	2181	203	517	48.01	555	51.55	2219	206	
B5 [JR 2 BEDROOM]	-	1	1	1	1	-	4	619	57.54	2476	230	588	54.69	629	58.42	2514	234	
B6 [JR 2 BEDROOM]	-	1	1	1	1	-	4	654	60.82	2618	243	631	58.61	667	61.96	2667	248	
C1 [2 BEDROOM]	-	0	1	1	1	-	3	680	63.23	2041	190	641	59.58	695	64.55	2084	194	
C3 [2 BEDROOM]	-	1	1	1	1	-	4	712	66.18	2848	265	686	63.72	726	67.50	2905	270	
							116									**56,413**	5243	
TOTAL	**-**	**29**	**29**	**29**	**29**	**-**	**116**			**55,470**	5155							**478**

NOTES:
Unit Area measured to centreline of party walls,

centreline of corridor wall and to inside face of exterior wall
Floor Plate Efficiency = Floor Area for FSR - Common / Floor Area for FSR
(Includes Amenity)

Chatham & Herald combined efficiency includes residential, commercial
and Amenity, excluding common space, services and parking.
GFA is measured to the external face of wall & is for the developer/owner information.
Floor Area for FSR is measured to inside face of exterior wall.

Net Area is measured "paint to paint" for parking calculation purposes.

OFF-STREET PARKING - Chatham

Units	116	Required Per Unit	Units	Total	Provided	
Residential Parking	Up to 45m2	0.5	73	36.5	37	*1*
	45 to 70m2	0.6	43	25.8	26	*0*
	> 70m2	1.0	-	0.0	0	*0*
Subtotal			116	63.3	63	*0*
Visitor Parking		0.1	116	11.6	12	*0*
Total Residential Parking				**74.9**	75	*0*
Retail				**-**	10	*10*
Total Residential + Retail				**75**	85	*10*
Accessible Parking - Resident*					2	
Accessible Parking - Visitor*					2	
Accessible Parking - Retail*					2	
Loading Bays					0	

Notes:
*Included in total parking count

BICYCLE PARKING - Chatham

Units	116	Required Per Unit	Units	Total	Provided	
Residential						
Long Term	Up to 45m2	1.00	73	73		
	> 45 to 70m2	1.25	43	54		
Subtotal			**116**	**127**	128	*1*
Short Term*		0.10	116	12	12	*0*
Total				**139**	140	*1*
Retail						
Long Term	1 per 200m2			4	4	*0*
Short Term	1 per 200m2			4	4	*0*
Total				**8**	8	*0*
Total Residential + Retail				**147**	148	*1*

Notes:
* Greater of 6 / Building or 0.1 per unit

UNIT MIX & SIZES - Herald

UNIT TYPE	LEVEL 1 CHATHAM	LEVEL 1 HERALD	LEVEL 2	LEVEL 3	LEVEL 4	LEVEL 5	LEVEL 6	TOTAL	AREA SQFT	AREA SQ M	TOTAL SQFT	TOTAL SQ M	NET SQFT	NET SQ M	GFA AREA SQFT	GFA AREA SQ M	GFA TOTAL SQFT	GFA TOTAL SQ M	AVERAGE SQ FT
S1 [Jr STUDIO]	-	0	1	1	1	0	0	3	326	30.27	977	91	297	27.62	332	30.88	997	93	
S2* [STUDIO]	-	1	0	0	0	0	0	1	373	34.71	373	35	354	32.87	380	35.32	380	35	
S2A [STUDIO]	-	0	1	1	1	1	1	5	364	33.81	1,819	169	335	31.13	370	34.42	1,852	172	
S3 [STUDIO]	-	0	13	13	13	10	0	49	424	39.37	20,755	1929	395	36.69	430	39.97	21,074	1959	
S3* [STUDIO]	-	1	0	0	0	0	0	1	415	38.60	415	39	384	35.70	422	39.20	422	39	
S3E [STUDIO]	-	0	2	2	2	2	0	8	411	38.23	3,291	306	381	35.39	418	38.83	3,343	311	
A1* [1 BEDROOM]	-	1	0	0	0	0	0	1	569	52.89	569	53	537	49.86	580	53.86	580	54	
A2 [1 BEDROOM]	-	0	4	4	4	3	1	16	574	53.35	9,184	854	547	50.81	584	54.32	9,352	869	
A3 [1 BEDROOM]	-	0	4	4	4	4	4	20	567	52.68	11,337	1054	538	50.03	576	53.56	11,527	1071	
A3* [1 BEDROOM]	-	6	0	0	0	0	0	6	567	52.68	3,401	316	538	50.03	576	53.56	3,458	321	
A3E [1 BEDROOM]	-	0	1	1	1	1	1	5	545	50.66	2,726	253	517	48.01	555	51.55	2,773	258	
A3E2 [1 BEDROOM]	-	0	1	1	1	1	1	5	538	49.98	2,689	250	509	47.32	547	50.86	2,736	254	
A4 [1 BEDROOM]	-	0	1	1	1	1	0	4	620	57.64	2,481	231	592	55.04	631	58.62	2,523	234	
B2 [JR 2 BEDROOM]	-	0	1	1	1	0	0	3	579	53.86	1,738	162	547	50.80	590	54.82	1,770	164	
B3 [JR 2 BEDROOM]	-	0	1	1	1	1	0	4	617	57.34	2,468	229	587	54.54	627	58.27	2,508	233	
B3E [JR 2 BEDROOM]	-	0	1	1	1	1	0	4	596	55.39	2,384	222	561	52.17	606	56.27	2,422	225	
B4 [JR 2 BEDROOM]	-	0	0	0	0	0	2	2	711	66.03	1,421	132	682	63.37	724	67.24	1,447	134	
B8 [JR 2 BEDROOM]	-	0	1	1	1	1	0	4	667	62.01	2,669	248	637	59.16	679	63.14	2,718	253	
C2 [2 BEDROOM]	-	0	1	1	1	1	0	4	729	67.79	2,918	271	701	65.14	748	69.51	2,992	278	
C4 [2 BEDROOM]	-	0	1	1	1	1	0	4	764	71.04	3,057	284	737	68.49	795	73.86	3,179	295	
C5 [2 BEDROOM]	-	0	1	1	1	1	1	5	758	70.46	3,791	352	736	68.41	773	71.81	3,863	359	
C6 [2 BEDROOM]	-	0	1	1	1	1	0	4	865	80.38	3,459	322	828	76.91	881	81.91	3,525	328	
C7 [2 BEDROOM]	-	0	0	0	0	0	1	1	929	86.35	929	86	898	83.46	946	87.93	946	88	
C8 [2 BEDROOM]	-	0	0	0	0	0	1	1	799	74.23	799	74	739	68.73	821	76.30	821	76	
D1 [3 BEDROOM]	-	0	0	0	0	1	0	1	993	92.32	993	92	969	90.06	1027	95.43	1,027	95	
D2 [3 BEDROOM]	-	0	0	0	0	0	1	1	1127	104.76	1,127	105	1117	103.81	1192	110.77	1,192	111	
								162											
TOTAL	**-**	**9**	**36**	**36**	**36**	**31**	**14**	**162**			**86,794**	8066					**88,428**	8218	**536**

OFF-STREET PARKING - Herald

Units	162	Required Per Unit	Units	Total	Provided	
Residential Parking	Up to 45m2	0.5	67	33.5	34	*0*
	45 to 70m2	0.6	78	46.8	47	*0*
	> 70m2	1.0	17	17.00	16	*-1*
Subtotal			162	97.3	97	*0*
Visitor Parking		0.1	162	16.0	16	*0*
Total Residential Parking				**113.30**	113	
Retail				**-**	12	
Total Residential + Retail				**113**	125	
Accessible Parking - Resident*					2	
Accessible Parking - Visitor*					2	
Accessible Parking - Retail*					2	
Loading Bays					0	

Notes:
*Included in total parking count

BICYCLE PARKING - Herald

Units	162	Required Per Unit	Units	Total	Provided	
Residential						
Long Term	Up to 45m2	1.00	67	67		
	> 45m2	1.25	95	119		
Subtotal			**162**	**186**	186	*0*
Short Term*		0.10	162	16	16	*0*
Total				**202**	**202**	
Retail						
Long Term	1 per 200m2			5	6	*1*
Short Term	1 per 200m2			5	6	*1*
Total				**11**	**12**	*1*
Total Residential + Retail				**213**	**214**	

Notes:
* Greater of 6 / Building or 0.1 per unit

OFF-STREET PARKING - Herald + Chatham

Units	278	Required Per Unit	Units	Total	Provided
Residential Parking	Up to 45m2	0.5	140	70.00	71
	45 to 70m2	0.6	121	72.60	73
	> 70m2	1.0	17	17.00	16
Subtotal			278	159.60	160
Visitor Parking		0.1	278	27.80	28
Total Residential Parking				**187.40**	188
Retail				**-**	22
Total Residential + Retail				**187**	210
Accessible Parking - Resident*					4
Accessible Parking - Visitor*					2
Accessible Parking - Retail*					2
Loading Bays					0

Notes:
*Included in total parking count

AWNING & CANOPY ENCROACHMENTS

	Proposed Ft.	m
HERALD ENTRY CANOPY	5.42	1.65
HERALD CANOPY [CORNER]	4.58	1.39
CHATHAM AWNINGS	1.83	0.56
CHATHAM CANOPY	0.92	0.28
GOV'NMENT AWNINGS	4.17	1.27
GOV'NMENT CANOPY [CORNER]	5.17	1.56

PRIVATE STORAGE LOCKERS PROVIDED IN PARKADE

187 LOCKERS PROVIDED

Integra
ARCHITECTURE INC.
2330-200 Granville Street
Vancouver, BC, V6C 1S4
www.integra-arch.com
Telephone: 604 688 4220

COPYRIGHT RESERVED. THIS DRAWING AND DESIGN IS AND AT ALL TIMES REMAINS THE EXCLUSIVE PROPERTY OF INTEGRA ARCHITECTURE INC. AND CANNOT BE USED WITHOUT THE ARCHITECT'S CONSENT.

[PROJECT TEAM]

NICOLA WEALTH
DENCITI development corp.
LADR LANDSCAPE ARCHITECTS

[ARCHITECT SEAL]
REGISTERED ARCHITECT STEVEN EDWARD WATT BRITISH COLUMBIA
2021-05-14

[CLIENT]
Nicola Herald Limited Partnership

[PROJECT]
Herald & Chatham
610-624 Herald Street & 611-635 Chatham Street Victoria BC

[TITLE]
Project Data

[PROJECT]
19503

[SCALE]

[DATE]
Friday, May 14, 2021

[ISSUE]
Issue 6.0 - DP RESUBMISSION

[DRAWING]
A-0.100

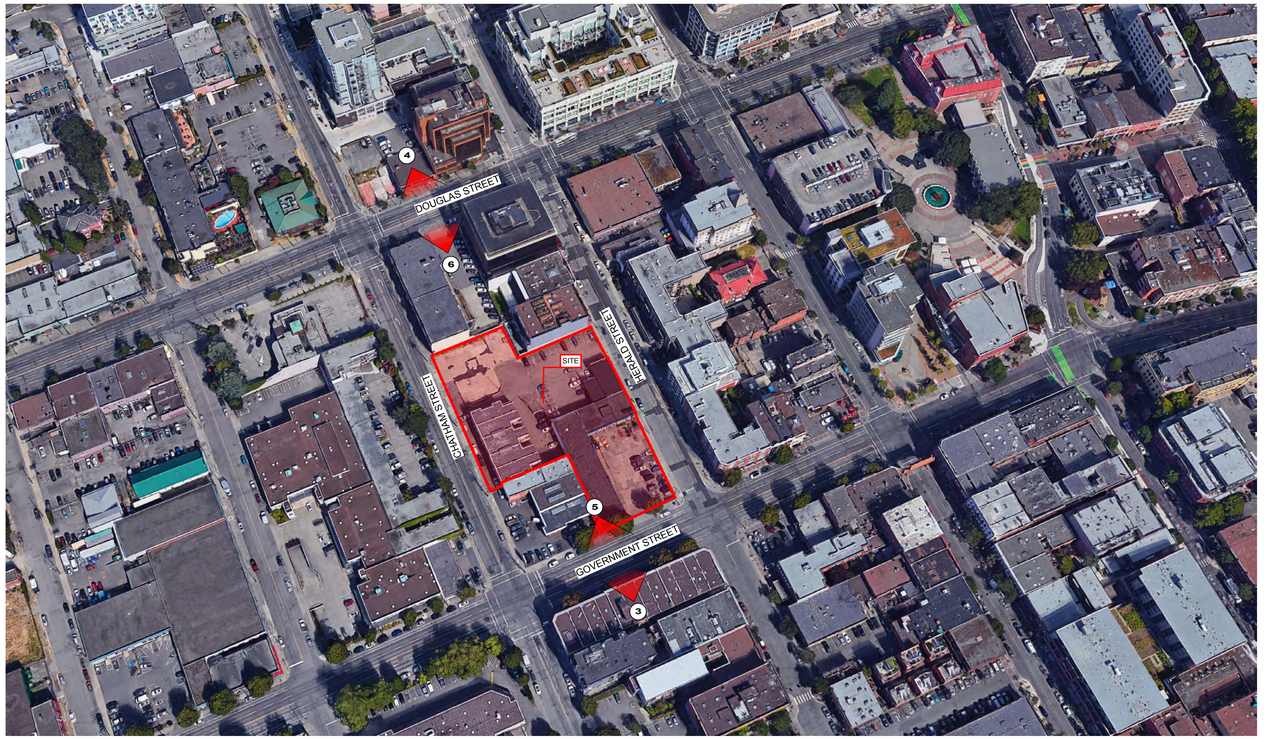

1 Aerial View

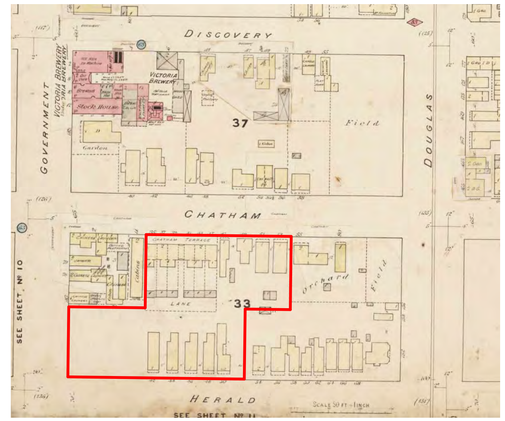

2 Fire Insurance Map 1891

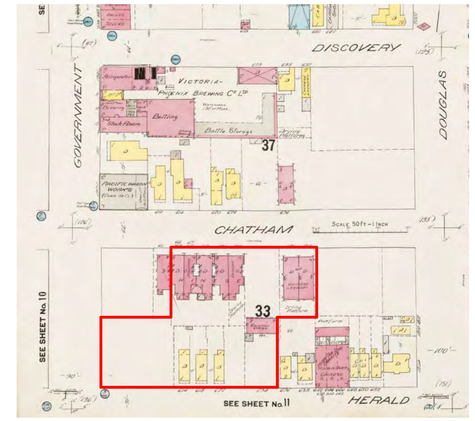

3 Fire Insurance Map 1911

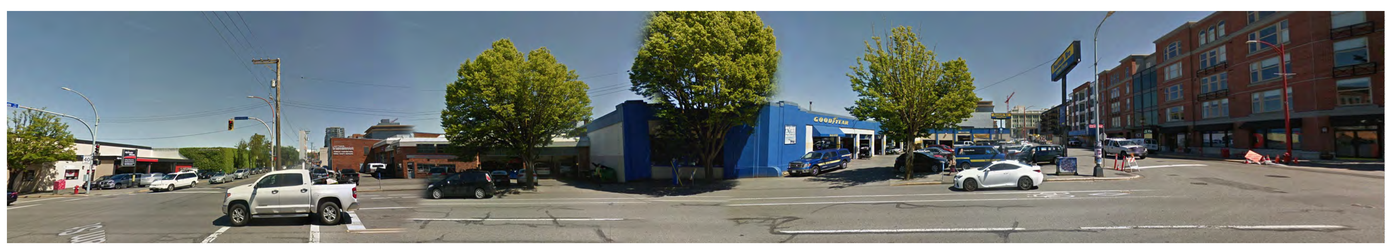

3 View #3: Government Street [East]

5 View #5: Government Street [West]

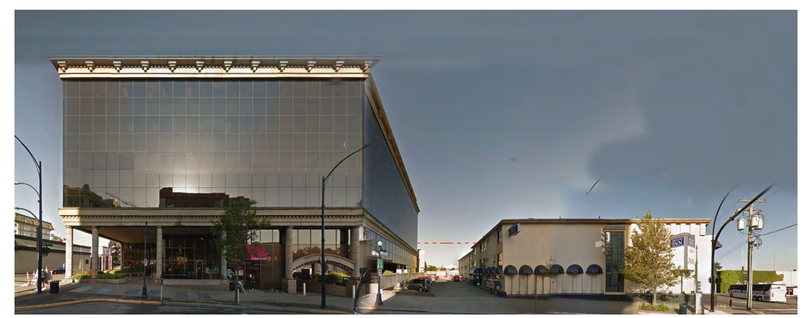

4 View #4: Douglas Street [West]

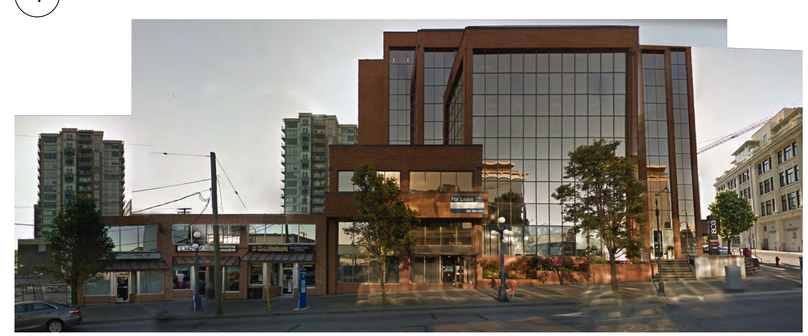

6 View #6: Douglas Street [East]

Integra
ARCHITECTURE INC.
2330-200 Granville Street
Vancouver, BC, V6C 1S4
www.integra-arch.com
Telephone: 604 688 4220

COPYRIGHT RESERVED. THIS DRAWING AND DESIGN IS AND AT ALL TIMES REMAINS THE EXCLUSIVE PROPERTY OF INTEGRA ARCHITECTURE INC. AND CANNOT BE USED WITHOUT THE ARCHITECT'S CONSENT.

[PROJECT TEAM]

NICOLA WEALTH
DENCITI development corp.
LADR LANDSCAPE ARCHITECTS

[ARCHITECT SEAL]
REGISTERED ARCHITECT STEVEN EDWARD WHITE BRITISH COLUMBIA
2021-05-14

[CLIENT]
Nicola Herald Limited Partnership

[PROJECT]
Herald & Chatham
610-624 Herald Street & 611-635 Chatham Street Victoria BC

[TITLE]
Site Context

[PROJECT] 19503
[SCALE]
[DATE] Friday, May 14, 2021
[ISSUE] Issue 6.0 - DP RESUBMISSION
[DRAWING] **A-0.201**

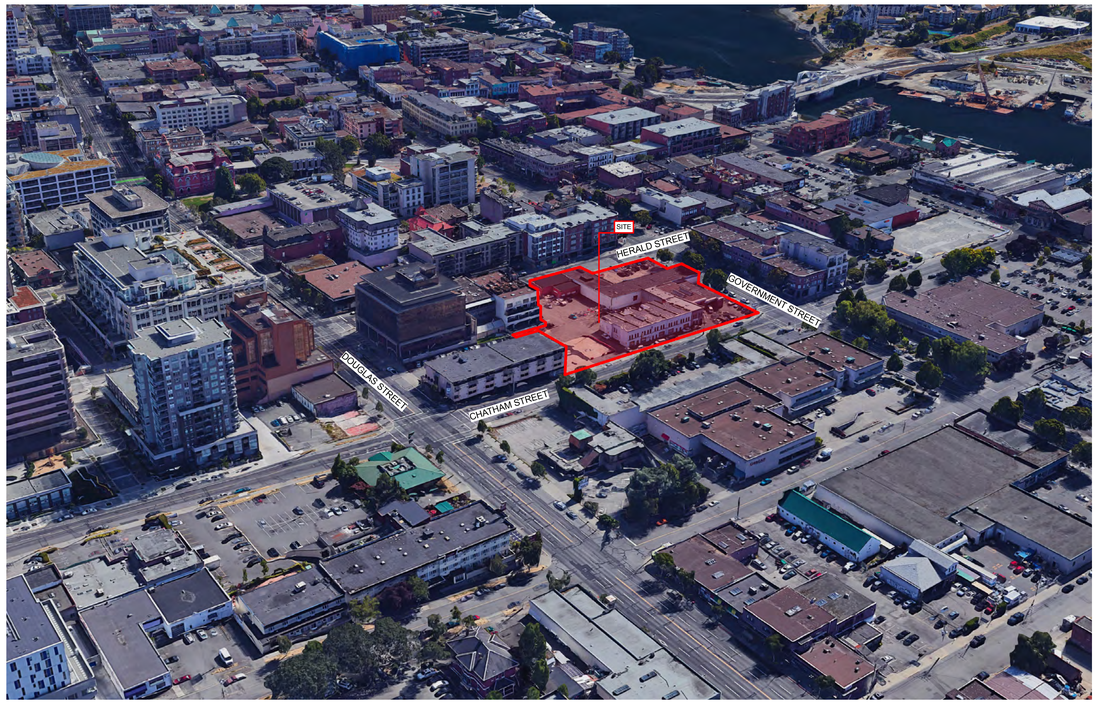

1 Bird's Eye View from North-East

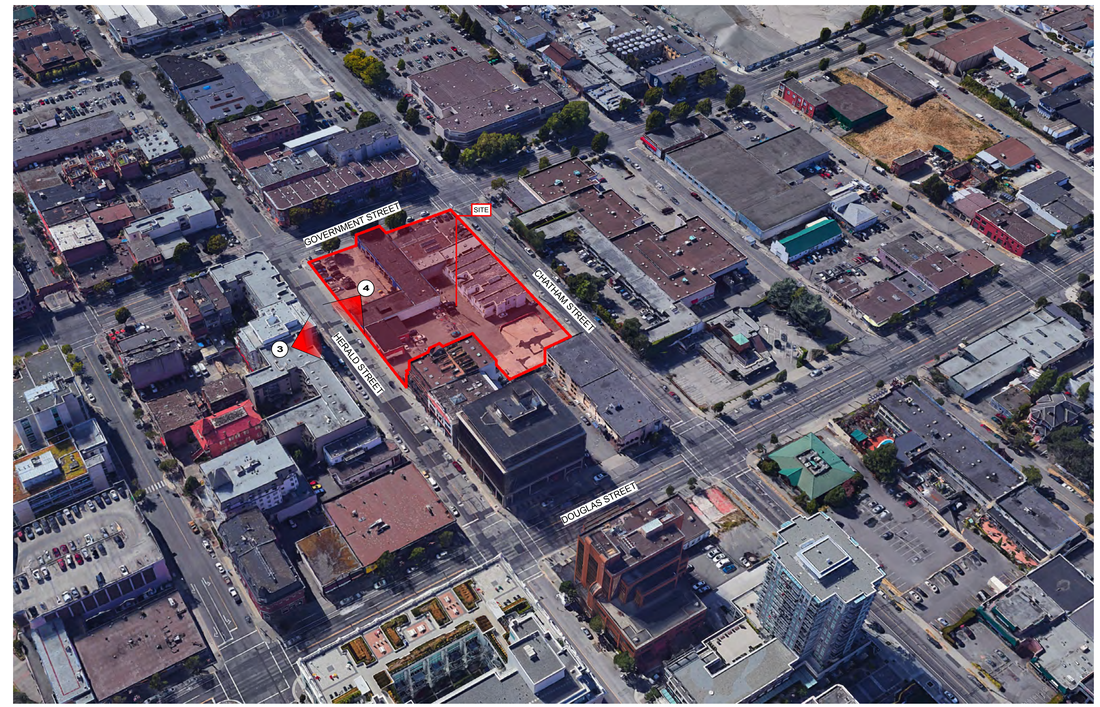

2 Bird's Eye View from South-East

3 Herald Street [North]

4 Herald Street [South]

Integra
ARCHITECTURE INC.
2330-200 Granville Street
Vancouver, BC, V6C 1S4
www.integra-arch.com
Telephone: 604 688 4220

COPYRIGHT RESERVED. THIS DRAWING AND DESIGN IS AND AT ALL TIMES REMAINS THE EXCLUSIVE PROPERTY OF INTEGRA ARCHITECTURE INC. AND CANNOT BE USED WITHOUT THE ARCHITECT'S CONSENT.

[PROJECT TEAM]

NICOLA WEALTH
DENCITI development corp.
LADR LANDSCAPE ARCHITECTS

[ARCHITECT SEAL]
REGISTERED ARCHITECT
STEVEN EDWARD
BRITISH COLUMBIA
2021-05-14

[CLIENT]
Nicola Herald Limited Partnership

[PROJECT]
Herald & Chatham
610-624 Herald Street & 611-635 Chatham Street Victoria BC

[TITLE]
Site Context

[PROJECT] 19503
[SCALE]
[DATE] Friday, May 14, 2021
[ISSUE] Issue 6.0 - DP RESUBMISSION
[DRAWING]
A-0.202

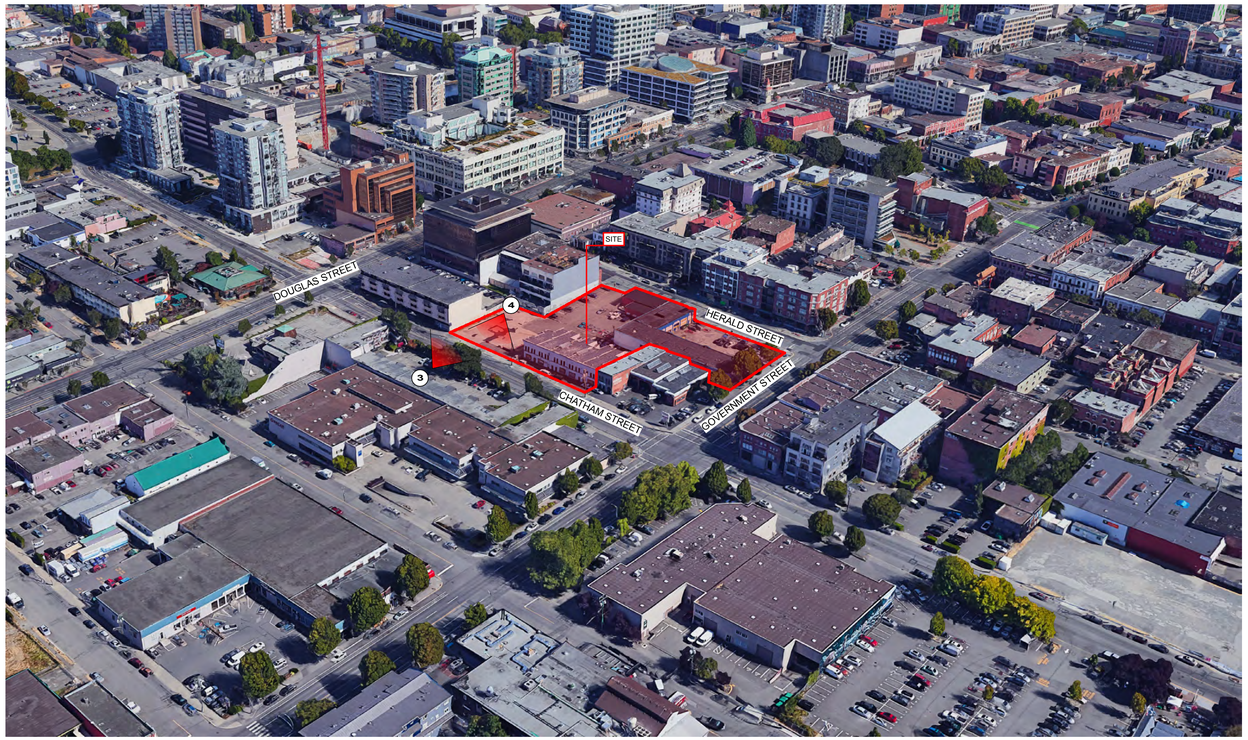

1 Bird's Eye View from North-West

2 Bird's Eye View from South-West

3 View #3: Chatham Street [South]

5 View #4: Chatham Street [North]

Integra
ARCHITECTURE INC.
2330-200 Granville Street
Vancouver, BC, V6C 1S4
www.integra-arch.com
Telephone: 604 688 4220

COPYRIGHT RESERVED. THIS DRAWING AND DESIGN IS AND AT ALL TIMES REMAINS THE EXCLUSIVE PROPERTY OF INTEGRA ARCHITECTURE INC. AND CANNOT BE USED WITHOUT THE ARCHITECT'S CONSENT.

[PROJECT TEAM]

NICOLA WEALTH
DENCITI development corp.
LADR LANDSCAPE ARCHITECTS

[ARCHITECT SEAL]

REGISTERED ARCHITECT STEVEN EDWARD FRY BRITISH COLUMBIA

2021-05-14

[CLIENT]

Nicola Herald Limited Partnership

[PROJECT]

Herald & Chatham

610-624 Herald Street & 611-635 Chatham Street Victoria BC

[TITLE]

Site Context

[PROJECT] **19503**

[SCALE]

[DATE] **Friday, May 14, 2021**

[ISSUE] **Issue 6.0 - DP RESUBMISSION**

[DRAWING]

A-0.203

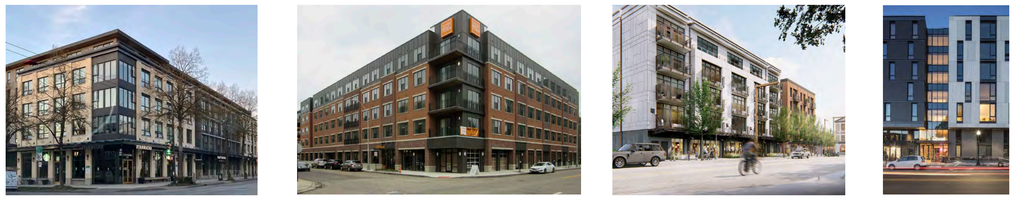

FACADE ARTICULATION

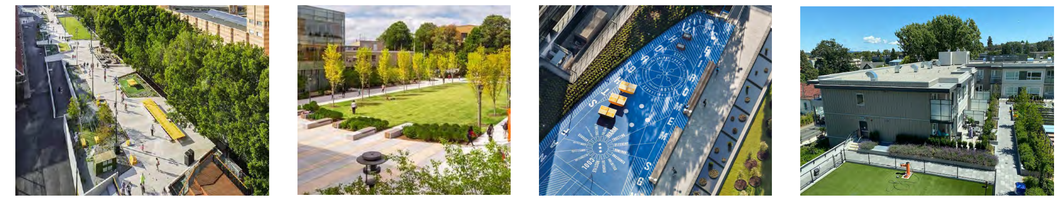

INTERNAL COURTYARD LANDSCAPING

STREET WALL ARTICULATION

INTERNAL COURTYARD LANDSCAPING

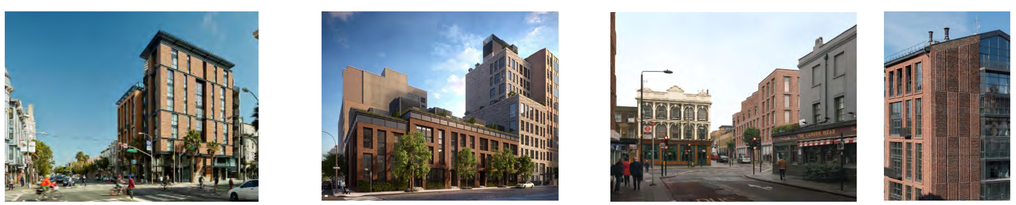

ARCHITECTURAL FLOURISHES

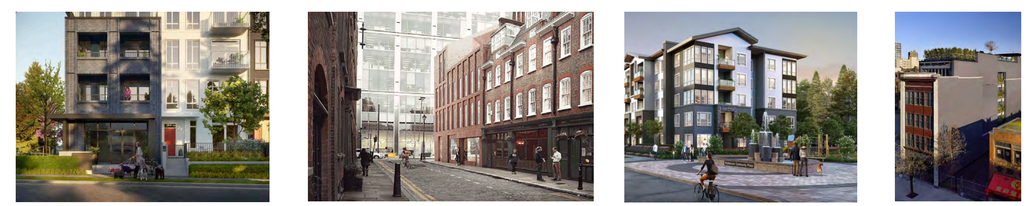

STREET WALL/ADDRESSING THE STREET

CONTEMPORARY MATERIALITY

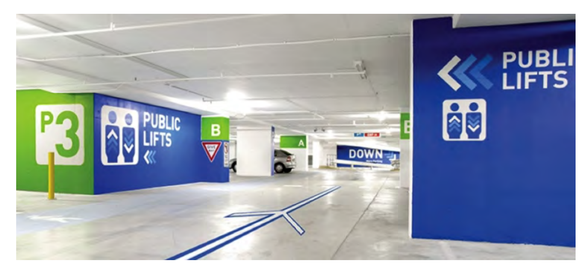

PARKADE WAYFINDING

Integra
ARCHITECTURE INC.
2330-200 Granville Street
Vancouver, BC, V6C 1S4
www.integra-arch.com
Telephone: 604 688 4220

COPYRIGHT RESERVED. THIS DRAWING AND DESIGN IS AND AT ALL TIMES REMAINS THE EXCLUSIVE PROPERTY OF INTEGRA ARCHITECTURE INC. AND CANNOT BE USED WITHOUT THE ARCHITECT'S CONSENT.

[PROJECT TEAM]

NICOLA WEALTH
DENCITI development corp.
LADR LANDSCAPE ARCHITECTS

[ARCHITECT SEAL]

REGISTERED ARCHITECT
STEVEN EDWARD
BRITISH COLUMBIA

2021-05-14

[CLIENT]

Nicola Herald Limited Partnership

[PROJECT]

Herald & Chatham

610-624 Herald Street & 611-635 Chatham Street Victoria BC

[TITLE]

Concept Imagery

[PROJECT] 19503

[SCALE]

[DATE] Friday, May 14, 2021

[ISSUE] Issue 6.0 - DP RESUBMISSION

[DRAWING]

A-0.204

658 HERALD STREET

648 HERALD STREET

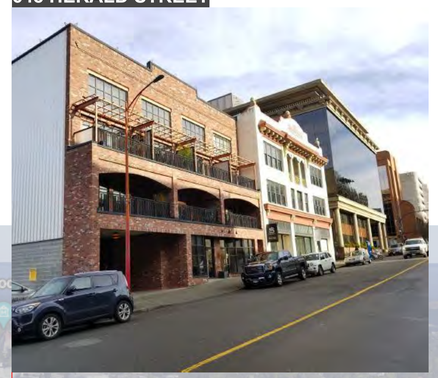

613 HERALD STREET

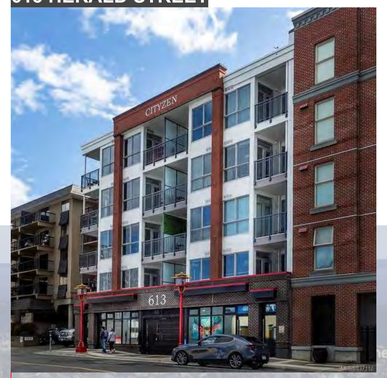

625 FISGARD STREET

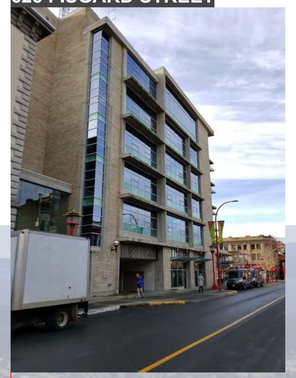

409 SWIFT STREET

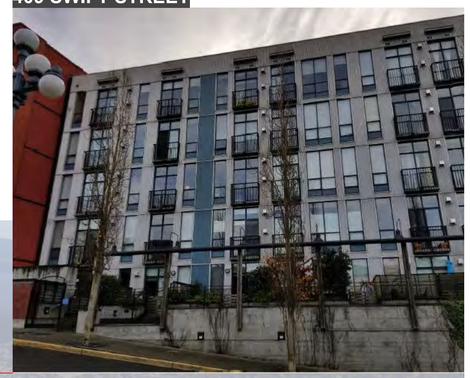

THE JANION - 456 PANDORA STREET

1802 GOVERNMENT STREET

555 CHATHAM STREET

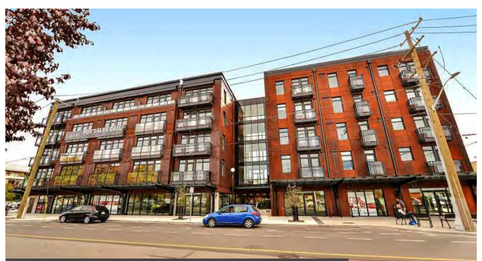

IRONWORKS 5 STOREY [MIXED USE]

UNION 5 STOREY [MIXED USE] - PANDORA & FISGARD STREETS

Integra
ARCHITECTURE INC.
2330-200 Granville Street
Vancouver, BC, V6C 1S4
www.integra-arch.com
Telephone: 604 688 4220

COPYRIGHT RESERVED. THIS DRAWING AND DESIGN IS AND AT ALL TIMES REMAINS THE EXCLUSIVE PROPERTY OF INTEGRA ARCHITECTURE INC. AND CANNOT BE USED WITHOUT THE ARCHITECT'S CONSENT.

[PROJECT TEAM]

NICOLA WEALTH
DENCITI development corp.
LADR LANDSCAPE ARCHITECTS

[ARCHITECT SEAL]

REGISTERED ARCHITECT STEVEN EDWARD WHITE BRITISH COLUMBIA

2021-05-14

[CLIENT]

Nicola Herald Limited Partnership

[PROJECT]

Herald & Chatham

610-624 Herald Street & 611-635 Chatham Street Victoria BC

[TITLE]

Urban Context / Significant & Mixed-use Buildings

[PROJECT]

19503

[SCALE]

[DATE]

Friday, May 14, 2021

[ISSUE]

Issue 6.0 - DP RESUBMISSION

[DRAWING]

A-0.205

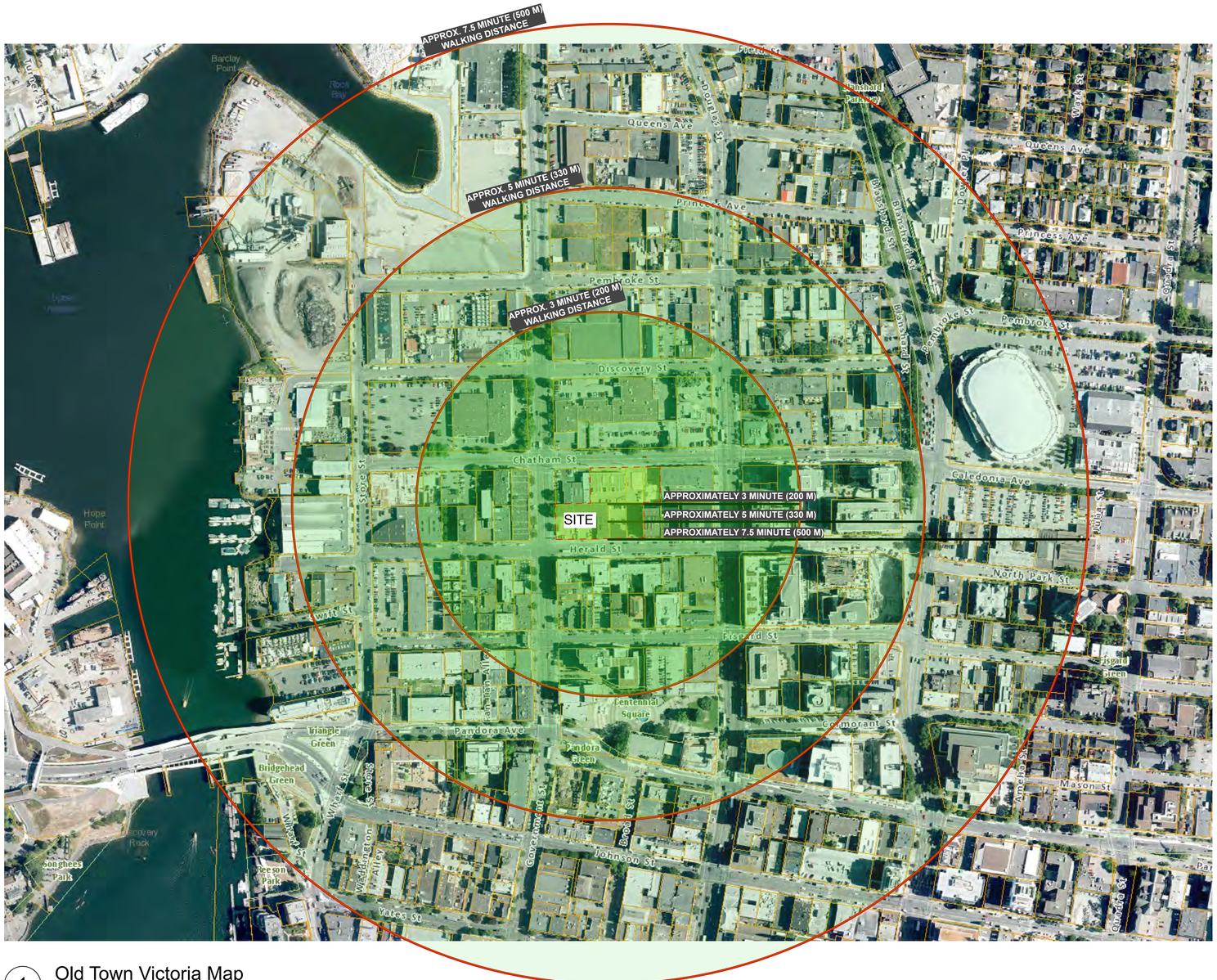

1 Old Town Victoria Map

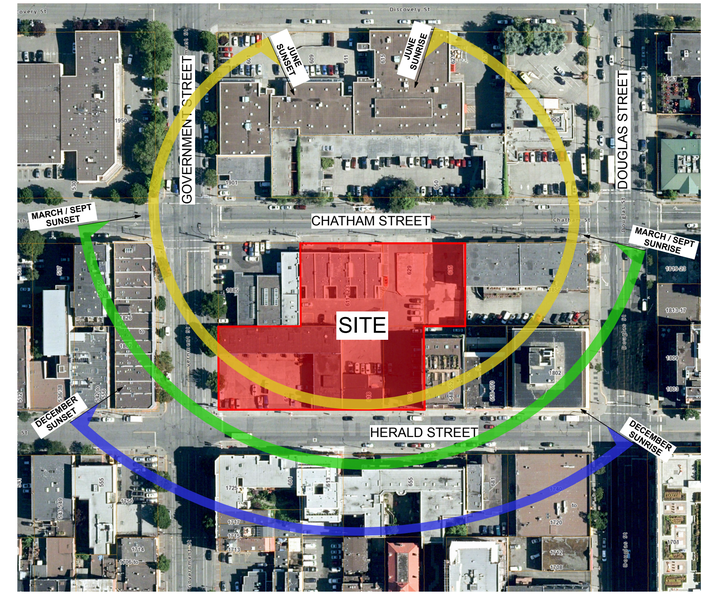

2 Weather data

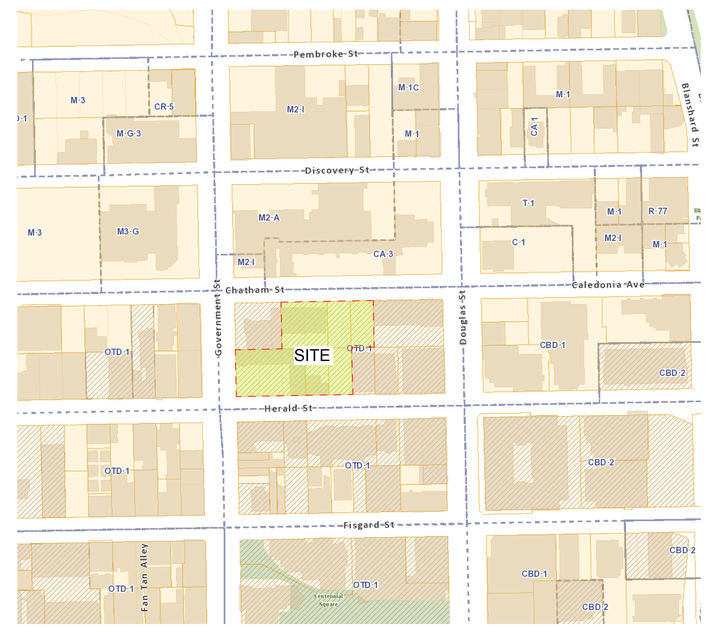

3 Zoning

Integra
ARCHITECTURE INC.
2330-200 Granville Street
Vancouver, BC, V6C 1S4
www.integra-arch.com
Telephone: 604 688 4220

COPYRIGHT RESERVED. THIS DRAWING AND DESIGN IS AND AT ALL TIMES REMAINS THE EXCLUSIVE PROPERTY OF INTEGRA ARCHITECTURE INC. AND CANNOT BE USED WITHOUT THE ARCHITECT'S CONSENT.

[PROJECT TEAM]

NICOLA WEALTH
DENCITI development corp.
LADR LANDSCAPE ARCHITECTS

[ARCHITECT SEAL]

REGISTERED ARCHITECT STEVEN EDWARD ... BRITISH COLUMBIA

2021-05-14

[CLIENT]

Nicola Herald Limited Partnership

[PROJECT]

Herald & Chatham

610-624 Herald Street & 611-635 Chatham Street Victoria BC

[TITLE]

Zoning, Locality & Weather

19503 [PROJECT]

[SCALE]

[DATE]

Friday, May 14, 2021

[ISSUE]

Issue 6.0 - DP RESUBMISSION

[DRAWING]

A-0.206

Building Code Analysis - Overview - Parkade Building

GENERAL INFORMATION

NO.	ITEM	DESCRIPTION	REFERENCE(S)
1	PROJECT TYPE	■ NEW CONSTRUCTION ☐ RENOVATION ☐ ADDITION	-
2	GOVERNING BUILDING CODE	2018 BC BUILDING CODE, INCLUDING ALL AMENDMENTS	-
3	BUILDING CODE PARTS APPLICABLE	PART: 1 2 3 4 5 6 7 8 9 10 DIVISION: A ■ ■ ■ B ■ — ■ ■ ■ ■ ■ ■ ☐ ■ C ■ ■	DIV A - 1.3.3.
4	MAJOR OCCUPANCY(IES)	A1 A2 A3 A4 B1 B2 C D E F1 F2 F3 ☐ ☐ ☐ ☐ ☐ ☐ ☐ ☐ ☐ ☐ ☐ ■	3.1.2.
5	MULTIPLE MAJOR OCCUPANCIES	☐ YES ■ NO	3.1.3.
6	FIREWALL(S)	☐ YES ■ NO	3.1.10.
7	OCCUPANT LOAD	TBD	3.1.17.
8	BUILDING AREA (m^2)	4442	1.4.1.2.
9	GRADE ELEVATION (m, GEODETIC)	+10.20 CHATHAM STREET LOBBY FLOOR ELEVATION	1.4.1.2.
10	BUILDING HEIGHT	1 STOREYS ABOVE GRADE + 1 STOREYS BELOW GRADE 2 **STOREYS** (BUILDING HEIGHT) PER 3.2.1.2., PARKADE (STORAGE GARAGE) CONSIDERED AS A SEPARATE (TWO STOREY) BUILDING FOR PURPOSES OF SUBSECTION 3.2.2.	1.4.1.2. & 3.2.1.2.
11	FIRE ALARM & DETECTION SYSTEM	■ REQUIRED ■ PROVIDED ☐ N/A	3.2.4.1.(1)
12	AUTOMATIC SPRINKLER SYSTEM	■ REQUIRED ■ PROVIDED ☐ N/A	3.2.2.82. & 3.2.5.12.
13	MEZZANINE(S)	☐ YES ■ NO	3.2.8.2.
14	INTERCONNECTED FLOOR SPACE	☐ YES ■ NO	3.2.8.2.
15	NUMBER OF STREETS FACING	1 STREET(S) FACING	3.2.2.10.
16	FIRE DEPARTMENT ACCESS ROUTES	■ REQUIRED ■ PROVIDED ☐ N/A DIRECT ACCESS VIA STAIRWAY	3.2.5.2.
17	HIGH BUILDING	☐ YES ■ NO	3.2.6.
18	ROOF ACCESS	☐ REQUIRED ☐ PROVIDED ■ N/A	3.2.5.3.
19	STANDIPIPE SYSTEM	■ REQUIRED ■ PROVIDED ☐ N/A	3.2.5.8.
20	LIGHTING AND EMERGENCY POWER	■ REQUIRED ■ PROVIDED ☐ N/A	3.2.7.
21	EMERGENCY GENERATOR	☐ YES ■ NO	3.2.7.
22	ACCESS FOR PERSONS W/ DISABILITIES	■ REQUIRED ■ PROVIDED ☐ N/A	3.8.2.
23	ALTERNATE SOLUTIONS REQUIRED	■ YES ☐ NO	-
	CONSTRUCTION CLASSIFICATION (PARKADE)	GROUP F, DIVISION 3, UP TO 4 STOREYS, SPRINKLERED	3.2.2.82.
24	CONSTRUCTION TYPE(S)	*COMBUSTIBLE:* ☐ PERMITTED ☐ PROPOSED ■ N/A *NON-COMBUSTIBLE:* ■ PERMITTED ■ PROPOSED ☐ N/A	
25	ASSEMBLY FIRE-RESISTANCE RATINGS	*MIN. F.R.R. (HOURS):* 2 FLOOR ☐ MEZZANINE 2 ROOF LOADBEARING ELEMENTS TO HAVE SAME F.R.R. AS SUPPORTED ASSEMBLY. ROOF TO BE PROVIDED WITH 2 HR. F.R.R. FIRE SEPARATION, AS PER 3.2.1.2.	
26	BUILDING HEIGHT (IN STOREYS)	6 PERMITTED 2 PROPOSED	
27	BUILDING AREA (m^2)	7,200 MAXIMUM 4482 PROPOSED	

Building Code Analysis - Overview - Mixed Use Buildings "Herald Street - Building #2"

GENERAL INFORMATION

NO.	ITEM	DESCRIPTION	REFERENCE(S)
1	PROJECT TYPE	■ NEW CONSTRUCTION ☐ RENOVATION ☐ ADDITION	-
2	GOVERNING BUILDING CODE	2018 BC BUILDING CODE, INCLUDING ALL AMENDMENTS	-
3	BUILDING CODE PARTS APPLICABLE	PART: 1 2 3 4 5 6 7 8 9 10 DIVISION: A ■ ■ ■ B ■ — ■ ■ ■ ■ ■ ■ ☐ ■ C ■ ■	DIV A - 1.3.3.
4	MAJOR OCCUPANCY(IES)	A1 A2 A3 A4 B1 B2 C D E F1 F2 F3 ☐ ■ ☐ ☐ ☐ ■ ■ ■ ☐ ☐ ☐	3.1.2.
5	MULTIPLE MAJOR OCCUPANCIES	■ YES ☐ NO - RESIDENTIAL (GROUP "C" MAJOR OCCUPANCY) - PER 3.2.2.7., FOR MAJOR OCCUPANCIES LOCATED ENTIRELY ABOVE *MIN F.R.R. (HOURS):* 2 FIRE SEPARATION OTHERS, SUBSECTION 3.2.2. REQUIREMENTS TO APPLY TO THAT PORTION ONLY. RESIDENTIAL STOREYS MAY THUS BE COMBUSTIBLE CONSTRUCTION.	3.1.3. & 3.2.2.6. & 3.2.2.7.
6	FIREWALL(S)	■ YES ☐ NO	3.1.10.
7	OCCUPANT LOAD	TBD BUILDING "Herald East" TBD BUILDING "Herald West"	3.1.17.
8	BUILDING AREA (m^2)	1008 BUILDING "Herald East" 1335 BUILDING "Herald West"	1.4.1.2.
9	GRADE ELEVATION (m, GEODETIC)	+12.359 BUILDING "Herald East" +10.20 BUILDING "Herald West"	1.4.1.2.
10	BUILDING HEIGHT	5 STOREYS ABOVE GRADE + 0 STOREYS BELOW GRADE 5 **STOREYS (BUILDING "Herald East" HEIGHT)** 5 STOREYS ABOVE GRADE + 0 STOREYS BELOW GRADE 5 **STOREYS (BUILDING "herald West" HEIGHT)** PER 3.2.1.2., PARKADE (STORAGE GARAGE) CONSIDERED AS A SEPARATE (TWO STOREY) BUILDING FOR PURPOSES OF SUBSECTION 3.2.2.	1.4.1.2. & 3.2.1.2.
11	FIRE ALARM & DETECTION SYSTEM	■ REQUIRED ■ PROVIDED ☐ N/A	3.2.4.1.(1)
12	AUTOMATIC SPRINKLER SYSTEM	■ REQUIRED ■ PROVIDED ☐ N/A	3.2.2.50. & 3.2.2.56. & 3.2.2.62. & 3.2.5.12.
13	MEZZANINE(S)	☐ YES ■ NO	3.2.8.2.
14	INTERCONNECTED FLOOR SPACE	☐ YES ■ NO	3.2.8.2.
15	NUMBER OF STREETS FACING	2 STREET(S) FACING	3.2.2.10.
16	FIRE DEPARTMENT ACCESS ROUTES	■ REQUIRED ■ PROVIDED ☐ N/A TO PRINCIPAL ENTRANCE BLDG. FACE	3.2.5.4.
17	HIGH BUILDING	☐ YES ■ NO	3.2.6.
18	ROOF ACCESS	☐ REQUIRED ☐ PROVIDED ■ N/A	3.2.5.3.
19	STANDIPIPE SYSTEM	■ REQUIRED ■ PROVIDED ☐ N/A	3.2.5.8.
20	LIGHTING AND EMERGENCY POWER	■ REQUIRED ■ PROVIDED ☐ N/A	3.2.7.
21	EMERGENCY GENERATOR	☐ YES ■ NO	3.2.7.
22	ACCESS FOR PERSONS W/ DISABILITIES	■ REQUIRED ■ PROVIDED ☐ N/A	3.8.2.
23	ALTERNATE SOLUTIONS REQUIRED	■ YES ☐ NO	-
	CONSTRUCTION CLASSIFICATION (RESIDENTIAL)	GROUP C, UP TO 6 STOREYS, SPRINKLERED (GOVERNS AT RESIDENTIAL AND ROOFTOP LEVELS)	3.2.2.50.
24	CONSTRUCTION TYPE(S)	*COMBUSTIBLE:* ■ PERMITTED ■ PROPOSED ☐ N/A *NON-COMBUSTIBLE:* ■ PERMITTED ■ PROPOSED ☐ N/A	
25	ASSEMBLY FIRE-RESISTANCE RATINGS	*MIN. F.R.R. (HOURS):* 1 FLOOR 1 MEZZANINE - ROOF LOADBEARING ELEMENTS TO HAVE SAME F.R.R. AS SUPPORTED ASSEMBLY	
26	BUILDING HEIGHT (IN STOREYS)	6 PERMITTED 5 PROPOSED	
27	BUILDING AREA (m^2)	1,800 MAXIMUM 1008 PROPOSED ("Herald East") 1335 PROPOSED ("Herald West")	
	CONSTRUCTION CLASSIFICATION (BUSINESS & PERSONAL SERVICES)	GROUP D, UP TO 6 STOREYS, SPRINKLERED	3.2.2.56.
28	CONSTRUCTION TYPE(S)	*COMBUSTIBLE:* ☐ PERMITTED ☐ PROPOSED ■ N/A *NON-COMBUSTIBLE:* ■ PERMITTED ■ PROPOSED ☐ N/A	
29	ASSEMBLY FIRE-RESISTANCE RATINGS	*MIN. F.R.R. (HOURS):* 1 FLOOR 1 MEZZANINE - ROOF LOADBEARING ELEMENTS TO HAVE SAME F.R.R. AS SUPPORTED ASSEMBLY	
30	BUILDING HEIGHT (IN STOREYS)	6 PERMITTED 5 PROPOSED	
31	BUILDING AREA (m^2)	1800 MAXIMUM 1008 PROPOSED ("Herald East") 1335 PROPOSED ("Herald West")	
	CONSTRUCTION CLASSIFICATION (LIVE/WORK)	GROUP E, ANY HEIGHT, ANY AREA, SPRINKLERED (GOVERNS AT LIVE/WORK LEVEL)	3.2.2.62.
32	CONSTRUCTION TYPE(S)	*COMBUSTIBLE:* ☐ PERMITTED ☐ PROPOSED ■ N/A *NON-COMBUSTIBLE:* ☐ PERMITTED ☐ PROPOSED ■ N/A	
33	ASSEMBLY FIRE-RESISTANCE RATINGS	*MIN. F.R.R. (HOURS):* 2 FLOOR 1 MEZZANINE - ROOF LOADBEARING ELEMENTS TO HAVE SAME F.R.R. AS SUPPORTED ASSEMBLY	
34	BUILDING HEIGHT (IN STOREYS)	- PERMITTED 6 PROPOSED	
35	BUILDING AREA (m^2)	MAXIMUM PROPOSED PROPOSED	

Building Code Analysis - Overview - Residential Buildings "Chatham - Building #1"

GENERAL INFORMATION

NO.	ITEM	DESCRIPTION	REFERENCE(S)
1	PROJECT TYPE	■ NEW CONSTRUCTION ☐ RENOVATION ☐ ADDITION	-
2	GOVERNING BUILDING CODE	2018 BC BUILDING CODE, INCLUDING ALL AMENDMENTS	-
3	BUILDING CODE PARTS APPLICABLE	PART: 1 2 3 4 5 6 7 8 9 10 DIVISION: A ■ ■ ■ B ■ — ■ ■ ■ ■ ■ ■ ☐ ■ C ■ ■	DIV A - 1.3.3.
4	MAJOR OCCUPANCY(IES)	A1 A2 A3 A4 B1 B2 C D E F1 F2 F3 ☐ ■ ☐ ☐ ☐ ☐ ■ ■ ■ ☐ ☐ ☐	3.1.2.
5	MULTIPLE MAJOR OCCUPANCIES	■ YES ☐ NO	3.1.3.
6	FIREWALL(S)	☐ YES ■ NO	3.1.10.
7	OCCUPANT LOAD	TBD BUILDING "Chatham"	3.1.17.
8	BUILDING AREA (m^2)	1505 BUILDING "Herald"	1.4.1.2.
9	GRADE ELEVATION (m, GEODETIC)	+10.20 BUILDING "Herald"	1.4.1.2.
10	BUILDING HEIGHT	5 STOREYS ABOVE GRADE + 0 STOREYS BELOW GRADE 5 **STOREYS (BUILDING "Herald" HEIGHT)** STOREYS ABOVE GRADE + STOREYS BELOW GRADE **STOREYS (BUILDING "Chatham" HEIGHT)** PER 3.2.1.2., PARKADE (STORAGE GARAGE) CONSIDERED AS A SEPARATE (TWO STOREY) BUILDING FOR PURPOSES OF SUBSECTION 3.2.2.	1.4.1.2. & 3.2.1.2.
11	FIRE ALARM & DETECTION SYSTEM	■ REQUIRED ■ PROVIDED ☐ N/A	3.2.4.1.(5)
12	AUTOMATIC SPRINKLER SYSTEM	■ REQUIRED ■ PROVIDED ☐ N/A	3.2.2.52. & 3.2.5.12.
13	MEZZANINE(S)	☐ YES ■ NO	3.2.8.2.
14	INTERCONNECTED FLOOR SPACE	☐ YES ■ NO	3.2.8.2.
15	NUMBER OF STREETS FACING	1 STREET(S) FACING	3.2.2.10.
16	FIRE DEPARTMENT ACCESS ROUTES	■ REQUIRED ■ PROVIDED ☐ N/A TO PRINCIPAL ENTRANCE BLDG. FACE	3.2.5.4.
17	HIGH BUILDING	☐ YES ■ NO	3.2.6.
18	ROOF ACCESS	☐ REQUIRED ☐ PROVIDED ■ N/A	3.2.5.3.
19	STANDIPIPE SYSTEM	■ REQUIRED ■ PROVIDED ☐ N/A	3.2.5.8.
20	LIGHTING AND EMERGENCY POWER	■ REQUIRED ■ PROVIDED ☐ N/A	3.2.7.
21	EMERGENCY GENERATOR	☐ YES ■ NO	3.2.7.
22	ACCESS FOR PERSONS W/ DISABILITIES	■ REQUIRED ■ PROVIDED ☐ N/A	3.8.2.
23	ALTERNATE SOLUTIONS REQUIRED	■ YES ☐ NO	-
	CONSTRUCTION CLASSIFICATION (RESIDENTIAL)	GROUP C, UP TO 6 STOREYS SPRINKLERED	3.2.2.52.
24	CONSTRUCTION TYPE(S)	*COMBUSTIBLE:* ■ PERMITTED ■ PROPOSED ☐ N/A *NON-COMBUSTIBLE:* ■ PERMITTED ■ PROPOSED ☐ N/A	
25	ASSEMBLY FIRE-RESISTANCE RATINGS	*MIN. F.R.R. (HOURS):* 1 FLOOR - MEZZANINE 1 ROOF LOADBEARING ELEMENTS TO HAVE SAME F.R.R. AS SUPPORTED ASSEMBLY. PER 3.2.2.52.(3) & (4), FLOOR F.R.R. AND FIRE SEPARATION REQUIREMENTS WAIVED	
26	BUILDING HEIGHT (IN STOREYS)	6 PERMITTED 5 PROPOSED	
27	BUILDING AREA (m^2)	1,800 MAXIMUM 1505 PROPOSED ("Chatham")	

Integra
ARCHITECTURE INC.
2330-200 Granville Street
Vancouver, BC, V6C 1S4
www.integra-arch.com
Telephone: 604 688 4220

COPYRIGHT RESERVED. THIS DRAWING AND DESIGN IS AND AT ALL TIMES REMAINS THE EXCLUSIVE PROPERTY OF INTEGRA ARCHITECTURE INC. AND CANNOT BE USED WITHOUT THE ARCHITECT'S CONSENT.

[PROJECT TEAM]

NICOLA WEALTH
DENCITI development corp.
LADR LANDSCAPE ARCHITECTS

[ARCHITECT SEAL]

REGISTERED ARCHITECT STEVEN EDWARD ... BRITISH COLUMBIA

2021-05-14

[CLIENT]

Nicola Herald Limited Partnership

[PROJECT]

Herald & Chatham

610-624 Herald Street & 611-635 Chatham Street Victoria BC

[TITLE]

BCBC 2018 Code Summary

19503 [PROJECT]

[SCALE]

[DATE]

Friday, May 14, 2021

[ISSUE]

Issue 6.0 - DP RESUBMISSION

[DRAWING]

A-0.207

DESIGN RATIONALE

- Along all street frontages a strong street wall has been maintained in keeping with the local context of Victoria's Chinatown and Old Town neighbourhoods.
- Along the Facades the design has integrated vertical and horizontal façade articulation through the use of block recesses spaced in such a way to reference the existing 60' lots which have been consistent on this block for some time. The guidelines describe typical 66' lots; however a review of the historical maps of this block has influenced the design to better reflect the neighbourhood and provides a more authentic response.
- Each of the building 'blocks' are broken down vertically into a top, middle and base in several different visual ways to reflect both the historic context as well as a modern reinterpretation of that context.
- Depth and vertical breaks are created through the use of repeating, recessed facades with balcony elements between the positive street-wall blocks, accentuated with parapets and cornice. These recesses help to accentuate the variation in the roof line from the pedestrian level, reduce the scale and mass of the building, and offer some relief to the pedestrian along the street edge in the form of 'eddies' where people can linger, sit, access retail, etc.
- Each street-wall 'block' is treated slightly differently in materiality and detail. This approach is intended to give a sense that the building is a series of buildings developed incrementally over time, while maintaining a sense of visual unity/continuity as one building.
- To minimize visual clutter on the building commercial tenants will be able to utilize the canvas awnings for each CRU's signage. This is consistent with other signage treatment in the area.
- To maintain the Old Town feel the parkade entry is accessed from Chatham St. and integrated into the CRU façade design.
- The chosen material pallet both reflects the context as well as the requirements for quality materials that last and age well. For the Herald & Government facades, the majority of visual weight is made up with the masonry façade with the secondary material of cementitious panels. On the Chatham façade will be a masonry base with a primary corrugated metal element with cementitious panel infill material.
- Similar to many local instances, the design team proposes creating entry lobbies to the residential buildings that read more as enclosed courtyards, allowing the feature street paving to merge into the building, blurring the street edge and enhancing the building's contextual fit.
- The 5 storey form is appropriate and fits the local context (equivalently scaled 5 and 6 buildings occupy the South side of Herald Street) while allowing the undulating streetscape when taking the larger view East along Herald and Chatham.

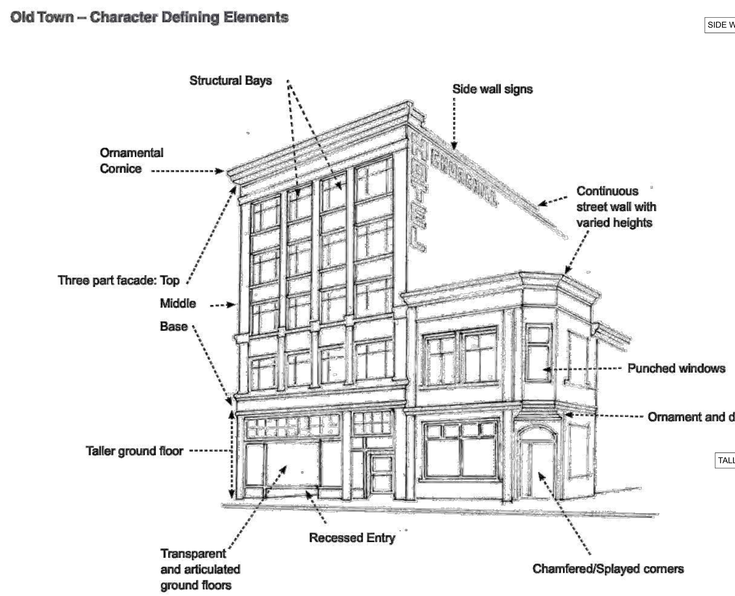

EDDIES AND FLOW IN THE URBAN CONTEXT

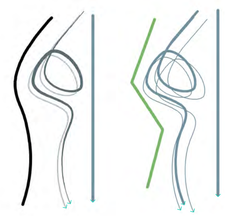

LOBBY INSPIRATION

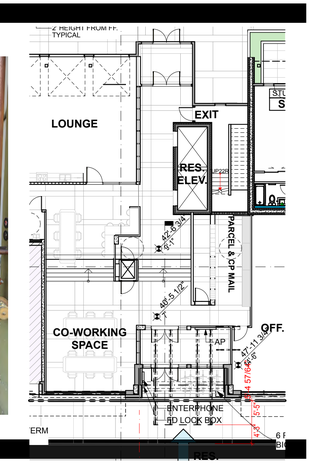

VARIATION IN THE ROOF LINE IN THE OLD TOWN CONTEXT

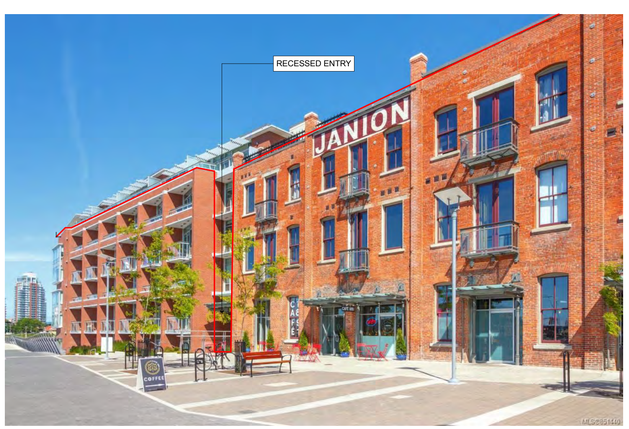

Integra
ARCHITECTURE INC.
2330-200 Granville Street
Vancouver, BC, V6C 1S4
www.integra-arch.com
Telephone: 604 688 4220

COPYRIGHT RESERVED. THIS DRAWING AND DESIGN IS AND AT ALL TIMES REMAINS THE EXCLUSIVE PROPERTY OF INTEGRA ARCHITECTURE INC. AND CANNOT BE USED WITHOUT THE ARCHITECT'S CONSENT.

[PROJECT TEAM]

NICOLA WEALTH
DENCITI development corp.
LADR LANDSCAPE ARCHITECTS

[ARCHITECT SEAL]

REGISTERED ARCHITECT
STEVEN EDWARD
BRITISH COLUMBIA

2021-05-14

[CLIENT]

Nicola Herald Limited Partnership

[PROJECT]

Herald & Chatham

610-624 Herald Street & 611-635 Chatham Street Victoria BC

[TITLE]

Design Rationale

[PROJECT]

19503

[SCALE]

[DATE]

Friday, May 14, 2021

[ISSUE]

Issue 6.0 - DP RESUBMISSION

[DRAWING]

A-0.208

AVERAGE GRADE CALCULATION:

POINTS A&B:	[9.7+10.3]/2 x 73.2m	= 732.00
POINTS B&C:	[10.3+10.6]/2 x 36.93m	= 385.92
POINTS C&D:	[10.6+10.5]/2 x 18.29m	= 192.96
POINTS D&E:	[10.5+13.2]/2 x 36.93m	= 437.62
POINTS E&F:	[13.2+12.0]/2 x 91.44m	= 1152.14
POINTS F&G:	[12.0+10.6]/2 x 36.93m	= 417.31
POINTS G&H:	[10.6+10.2]/2 x 36.58m	= 380.43
POINTS H&A:	[10.2+9.7]/2 x 36.93m	= 367.45
		= 4065.83

GRADE CALCULATION:

4065.83 / 367.23 = <u>11.07m [36'-4"] rounded to nearest 1/2"</u>

Integra
ARCHITECTURE INC.
2330-200 Granville Street
Vancouver, BC, V6C 1S4
www.integra-arch.com
Telephone: 604 688 4220

COPYRIGHT RESERVED. THIS DRAWING AND DESIGN IS AND AT ALL TIMES REMAINS THE EXCLUSIVE PROPERTY OF INTEGRA ARCHITECTURE INC. AND CANNOT BE USED WITHOUT THE ARCHITECT'S CONSENT.

N

[PROJECT TEAM]

NICOLA WEALTH

DENCITI development corp.

LADR LANDSCAPE ARCHITECTS

[ARCHITECT SEAL]

REGISTERED ARCHITECT STEVEN EDWARD ... BRITISH COLUMBIA

2021-05-14

[CLIENT]

Nicola Herald Limited Partnership

[PROJECT]

Herald & Chatham

610-624 Herald Street & 611-635 Chatham Street Victoria BC

[TITLE]

Survey / Average Grade Calculation

[PROJECT]
19503

[SCALE]

[DATE]
Friday, May 14, 2021

[ISSUE]
Issue 6.0 - DP RESUBMISSION

[DRAWING]

A-1.100

PROJECT INFORMATION TABLE	
Zone (existing)	OTD-1 - SITE SPECIFIC (Old Town District)
Site area (m2)	6,077.48m2
Total floor area (m2)	18225.2m2
Commercial floor area (m2)	1819m2
Floor space ratio	3.00:1
Site coverage %	4214m2
Open site space %	31% (including Outdoor Amenity)
Height of building (m)	21.07m [Herald]
Number of storeys	6
Parking stalls (number) on site	210
Bicycle parking number (storage and rack)	362
Building Setbacks (m)	
Front yard	0
Rear yard	0
Side yard (indicate which side)	0
Side yard (indicate which side)	0
Combined side yards	0
Residential Use Details	
Total number of units	278
Unit type, e.g., 1 bedroom	Studio, 1 Bed, 2 Bed & 3 Bed
Ground-oriented units	9
Minimum unit floor area (m2)	30.27
Total residential floor area (m2)	13282m2

Integra
ARCHITECTURE INC.
2330-200 Granville Street
Vancouver, BC, V6C 1S4
www.integra-arch.com
Telephone: 604 688 4220

COPYRIGHT RESERVED. THIS DRAWING AND DESIGN IS AND AT ALL TIMES REMAINS THE EXCLUSIVE PROPERTY OF INTEGRA ARCHITECTURE INC. AND CANNOT BE USED WITHOUT THE ARCHITECT'S CONSENT.

N

[PROJECT TEAM]

NICOLA WEALTH
DENCITI development corp.
LADR LANDSCAPE ARCHITECTS

[ARCHITECT SEAL]

REGISTERED ARCHITECT STEVEN EDWARD INGRAM BRITISH COLUMBIA

2021-05-14

[CLIENT]

Nicola Herald Limited Partnership

[PROJECT]

Herald & Chatham

610-624 Herald Street & 611-635 Chatham Street Victoria BC

[TITLE]

Site Plan

19503 [PROJECT]

1/16" = 1'-0" [SCALE]

[DATE]

Friday, May 14, 2021

[ISSUE]

Issue 6.0 - DP RESUBMISSION

[DRAWING]

A-1.101

Integra
ARCHITECTURE INC.
2330-200 Granville Street
Vancouver, BC, V6C 1S4
www.integra-arch.com
Telephone: 604 688 4220

COPYRIGHT RESERVED. THIS DRAWING AND DESIGN IS AND AT ALL TIMES REMAINS THE EXCLUSIVE PROPERTY OF INTEGRA ARCHITECTURE INC. AND CANNOT BE USED WITHOUT THE ARCHITECT'S CONSENT.

N

[PROJECT TEAM]

NICOLA WEALTH

DENCITI development corp.

LADR LANDSCAPE ARCHITECTS

[ARCHITECT SEAL]

REGISTERED ARCHITECT STEVEN EDWARD ... BRITISH COLUMBIA

2021-05-14

[CLIENT]

Nicola Herald Limited Partnership

[PROJECT]

Herald & Chatham

610-624 Herald Street & 611-635 Chatham Street Victoria BC

[TITLE]

Level P1 Parking Plan

[PROJECT] 19503

[SCALE] 1/16" = 1'-0"

[DATE] Friday, May 14, 2021

[ISSUE] Issue 6.0 - DP RESUBMISSION

[DRAWING]

A-2.020

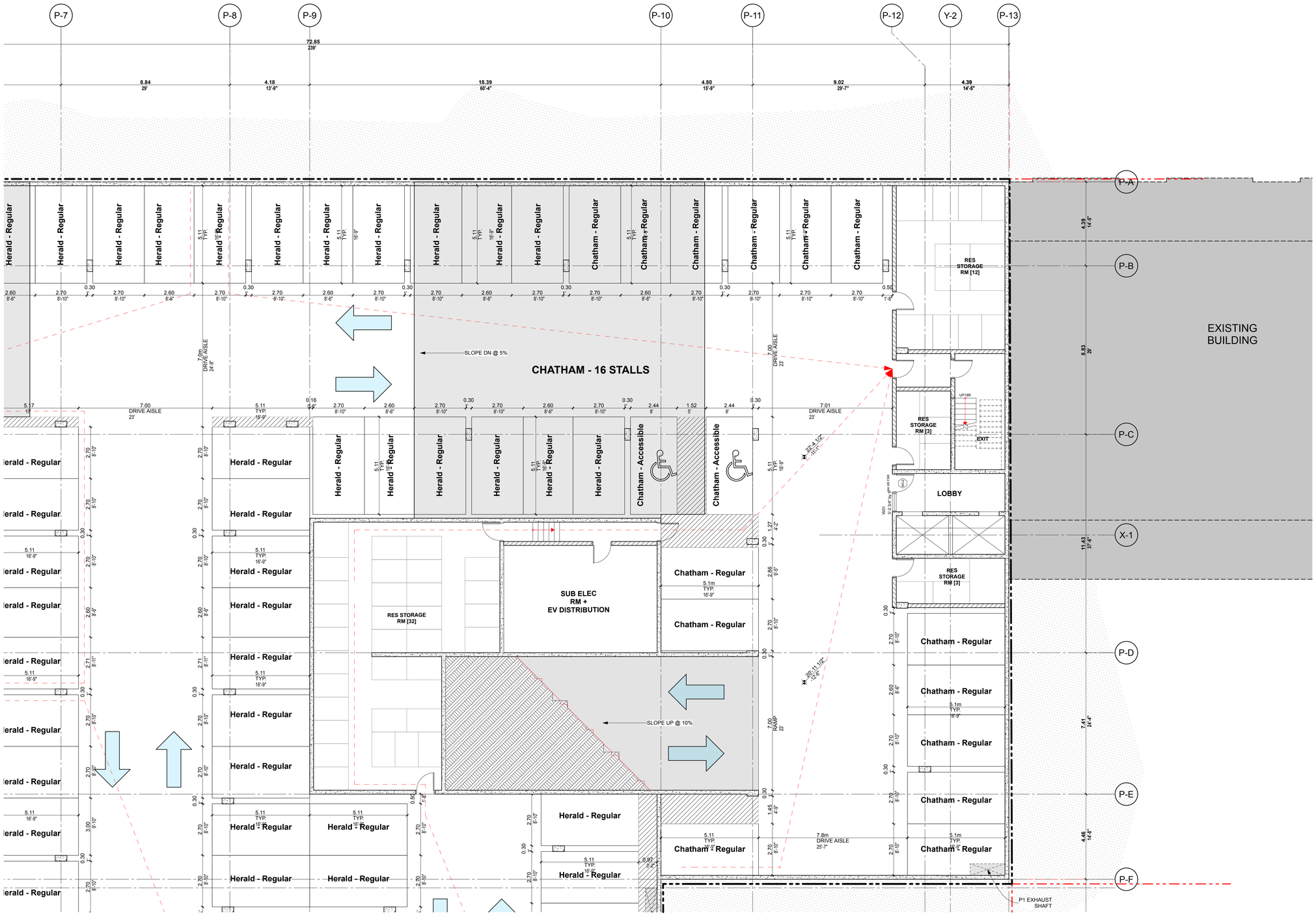

1 PARTIAL P1 PLAN - NORTHEAST
SCALE: 1/8" = 1'-0"

Integra
ARCHITECTURE INC.
2330-200 Granville Street
Vancouver, BC, V6C 1S4
www.integra-arch.com
Telephone: 604 688 4220

COPYRIGHT RESERVED. THIS DRAWING AND DESIGN IS AND AT ALL TIMES REMAINS THE EXCLUSIVE PROPERTY OF INTEGRA ARCHITECTURE INC. AND CANNOT BE USED WITHOUT THE ARCHITECT'S CONSENT.

[PROJECT TEAM]

NICOLA WEALTH
DENCITI development corp.
LADR LANDSCAPE ARCHITECTS

[ARCHITECT SEAL]

REGISTERED ARCHITECT
STEVEN EDWARD
BRITISH COLUMBIA

2021-05-14

[CLIENT]

Nicola Herald Limited Partnership

[PROJECT]

Herald & Chatham

610-624 Herald Street & 611-635 Chatham Street Victoria BC

[TITLE]

Partial P1 Parking Plan - North East

[PROJECT] 19503

[SCALE] 1/8" = 1'-0"

[DATE] Friday, May 14, 2021

[ISSUE] Issue 6.0 - DP RESUBMISSION

[DRAWING]

A-2.021

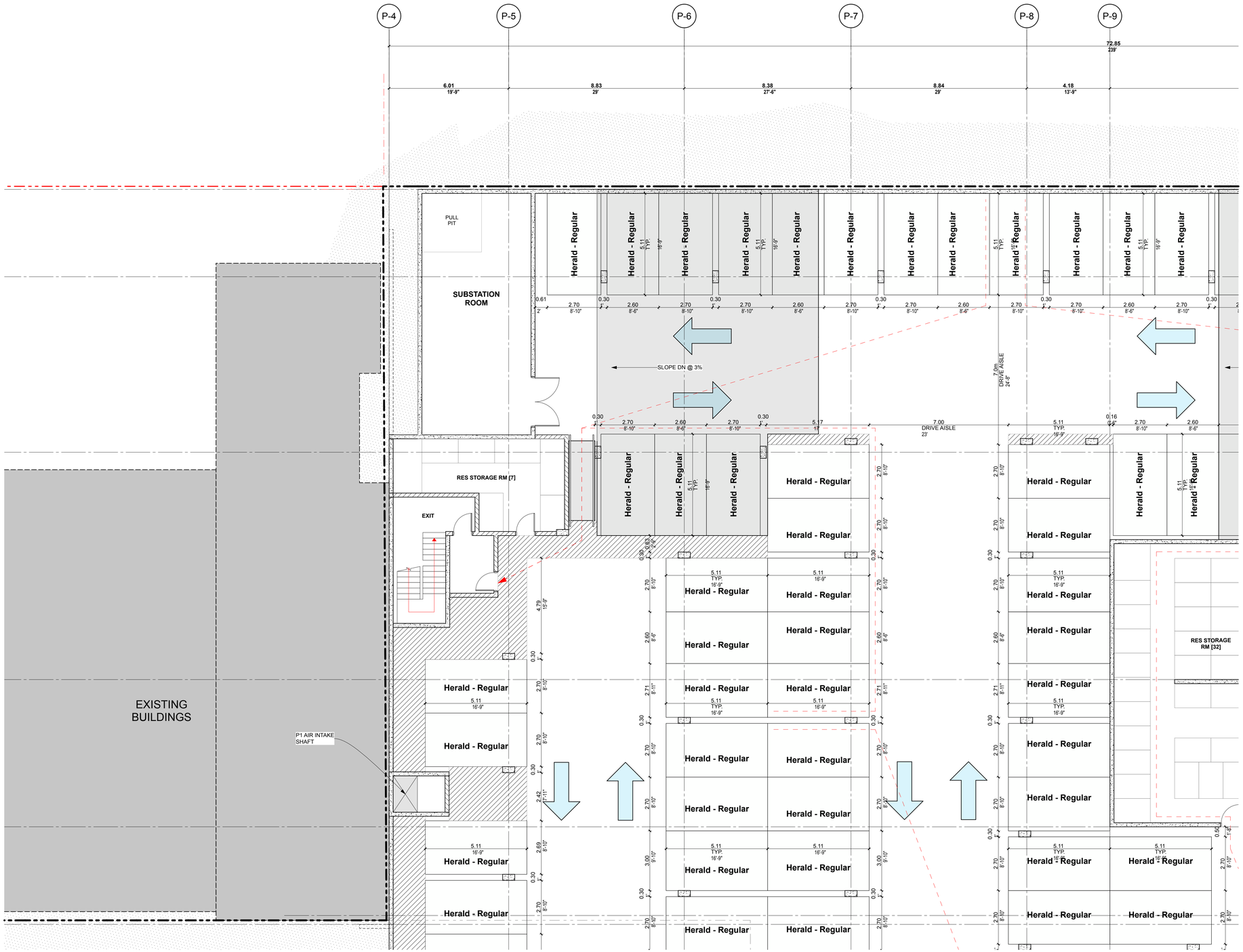

1 PARTIAL P1 PLAN - NORTHWEST

SCALE: 1/8" = 1'-0"

Integra
ARCHITECTURE INC.
2330-200 Granville Street
Vancouver, BC, V6C 1S4
www.integra-arch.com
Telephone: 604 688 4220

COPYRIGHT RESERVED. THIS DRAWING AND DESIGN IS AND AT ALL TIMES REMAINS THE EXCLUSIVE PROPERTY OF INTEGRA ARCHITECTURE INC. AND CANNOT BE USED WITHOUT THE ARCHITECT'S CONSENT.

[PROJECT TEAM]

NICOLA WEALTH

DENCITI development corp.

LADR LANDSCAPE ARCHITECTS

[ARCHITECT SEAL]

REGISTERED ARCHITECT STEVEN EDWARD ... BRITISH COLUMBIA

2021-05-14

[CLIENT]

Nicola Herald Limited Partnership

[PROJECT]

Herald & Chatham

610-624 Herald Street & 611-635 Chatham Street Victoria BC

[TITLE]

Partial P1 Parking Plan - North West

[PROJECT]

19503

[SCALE]

1/8" = 1'-0"

[DATE]

Friday, May 14, 2021

[ISSUE]

Issue 6.0 - DP RESUBMISSION

[DRAWING]

A-2.022

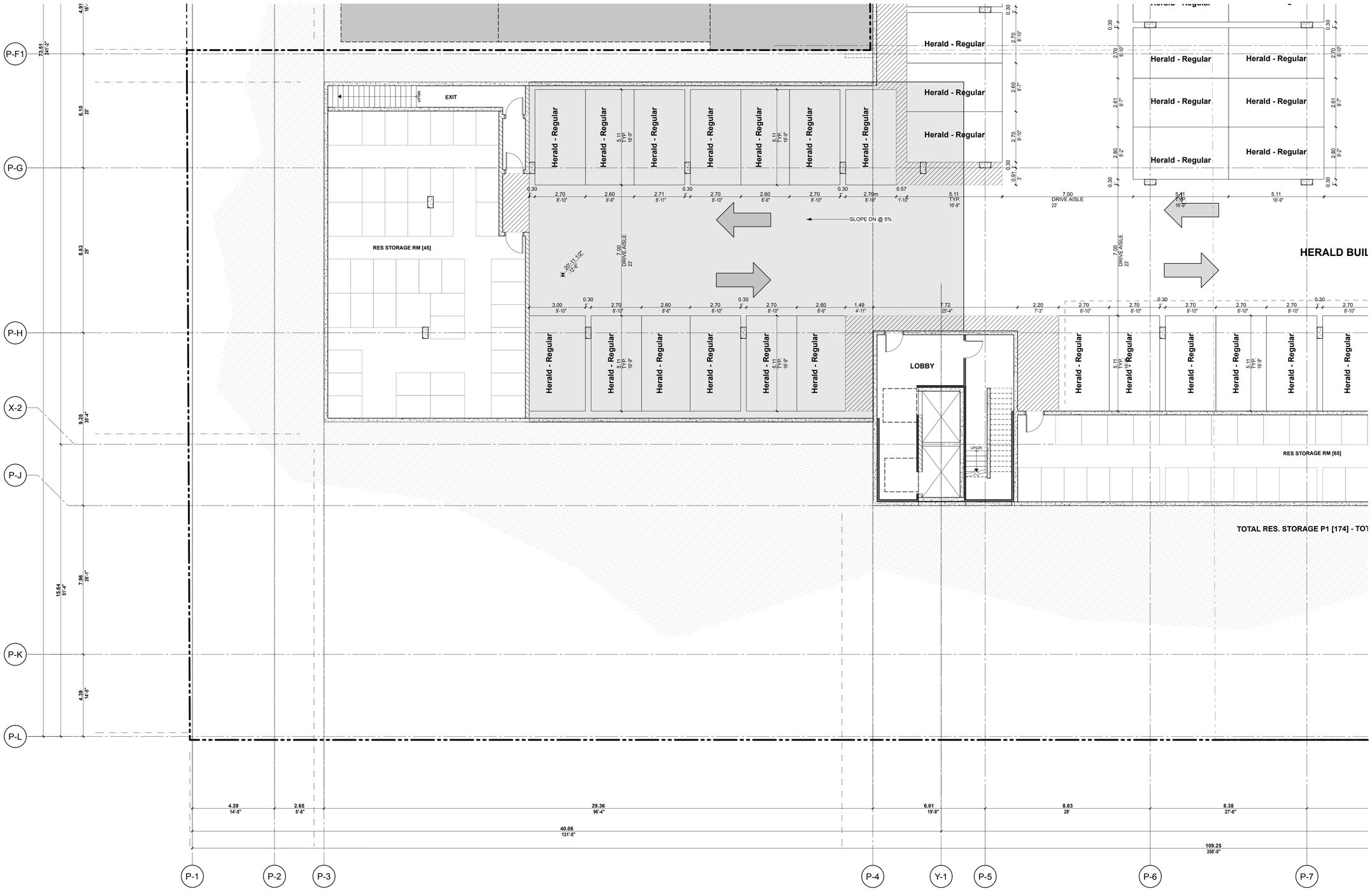

1 PARTIAL P1 PLAN - SOUTHWEST
SCALE: 1/8" = 1'-0"

Integra
ARCHITECTURE INC.
2330-200 Granville Street
Vancouver, BC, V6C 1S4
www.integra-arch.com
Telephone: 604 688 4220

COPYRIGHT RESERVED. THIS DRAWING AND DESIGN IS AND AT ALL TIMES REMAINS THE EXCLUSIVE PROPERTY OF INTEGRA ARCHITECTURE INC. AND CANNOT BE USED WITHOUT THE ARCHITECT'S CONSENT.

N

[PROJECT TEAM]

NICOLA WEALTH
DENCITI development corp.
LADR LANDSCAPE ARCHITECTS

[ARCHITECT SEAL]

REGISTERED ARCHITECT
STEVEN EDWARD INGLETT
BRITISH COLUMBIA

2021-05-14

[CLIENT]

Nicola Herald Limited Partnership

[PROJECT]

Herald & Chatham

610-624 Herald Street & 611-635 Chatham Street Victoria BC

[TITLE]

Partial P1 Parking Plan - South West

[PROJECT] 19503

[SCALE] 1/8" = 1'-0"

[DATE] Friday, May 14, 2021

[ISSUE] Issue 6.0 - DP RESUBMISSION

[DRAWING]

A-2.023

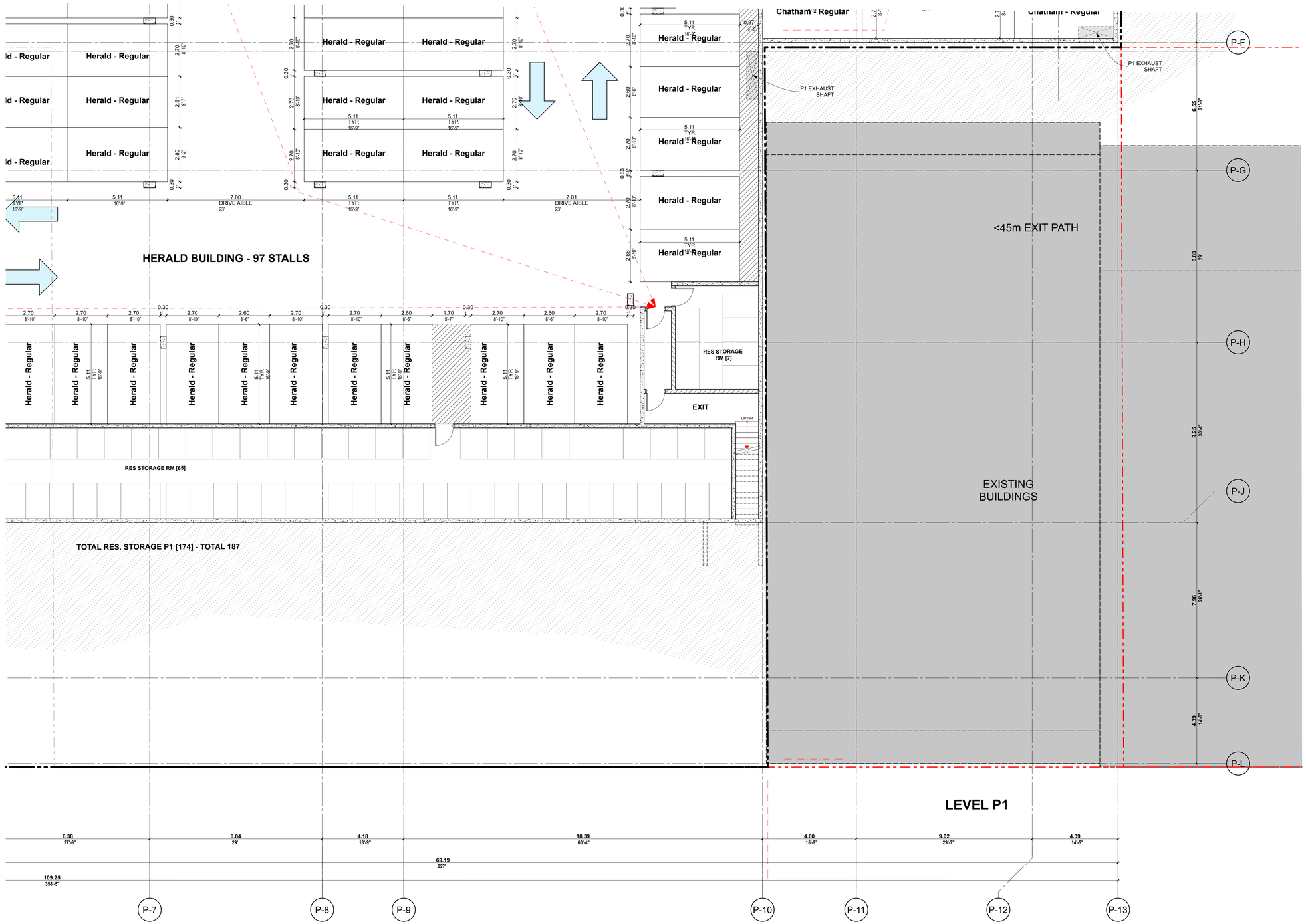

1 PARTIAL P1 PLAN - SOUTHEAST

SCALE: 1/8" = 1'-0"

Integra
ARCHITECTURE INC.
2330-200 Granville Street
Vancouver, BC, V6C 1S4
www.integra-arch.com
Telephone: 604 688 4220

COPYRIGHT RESERVED. THIS DRAWING AND DESIGN IS AND AT ALL TIMES REMAINS THE EXCLUSIVE PROPERTY OF INTEGRA ARCHITECTURE INC. AND CANNOT BE USED WITHOUT THE ARCHITECT'S CONSENT.

[PROJECT TEAM]

NICOLA WEALTH
DENCITI development corp.
LADR LANDSCAPE ARCHITECTS

[ARCHITECT SEAL]

REGISTERED ARCHITECT STEVEN EDWARD ... BRITISH COLUMBIA

2021-05-14

[CLIENT]

Nicola Herald Limited Partnership

[PROJECT]

Herald & Chatham

610-624 Herald Street & 611-635 Chatham Street Victoria BC

[TITLE]

Partial P1 Parking Plan - South East

[PROJECT] 19503

[SCALE] 1/8" = 1'-0"

[DATE] Friday, May 14, 2021

[ISSUE] Issue 6.0 - DP RESUBMISSION

[DRAWING]

A-2.024

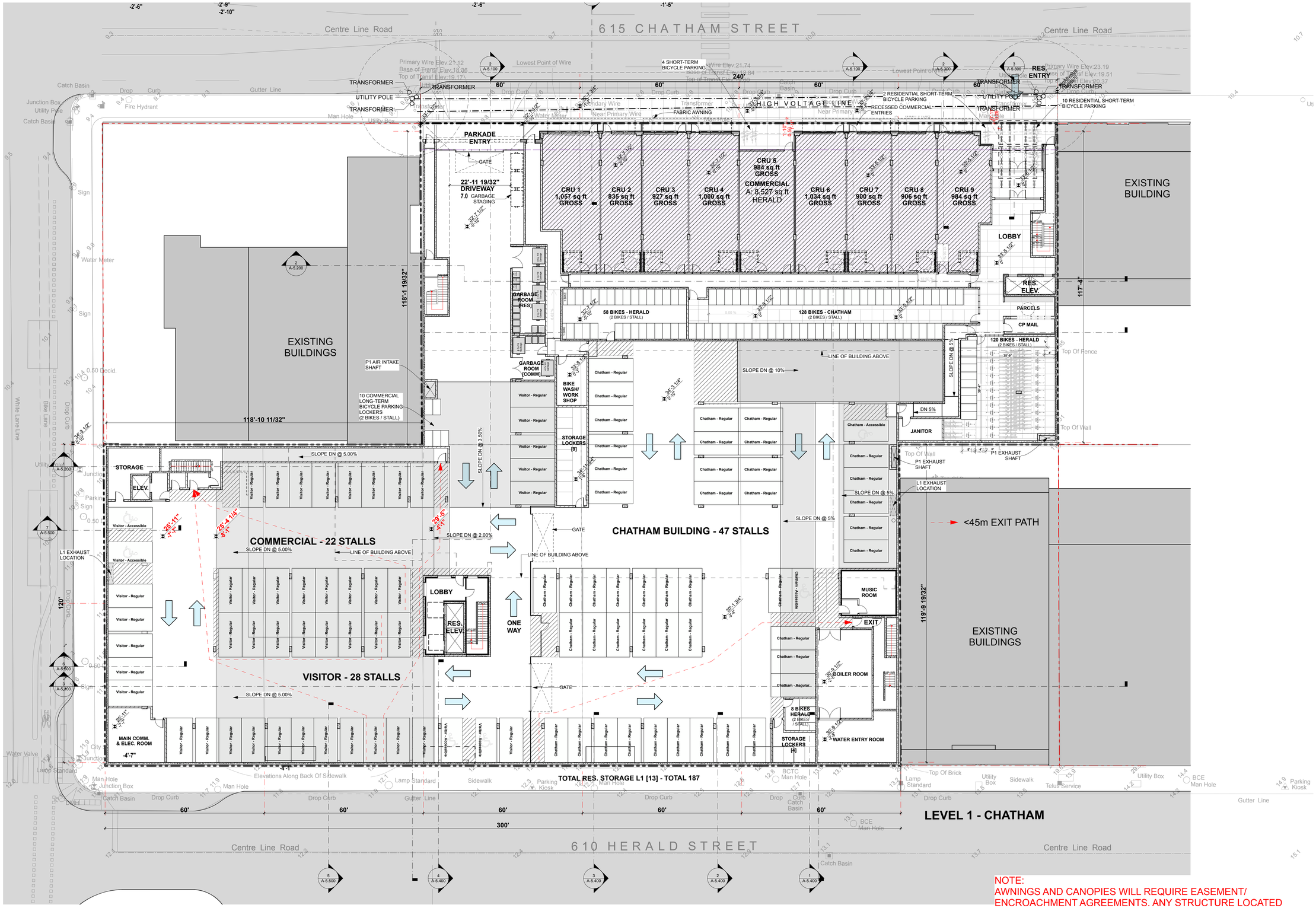

NOTE:
AWNINGS AND CANOPIES WILL REQUIRE EASEMENT/ ENCROACHMENT AGREEMENTS. ANY STRUCTURE LOCATED OVER THE PROPERTY LINE TO BE FULLY DEMOUNTABLE.

Integra ARCHITECTURE INC.
2330-200 Granville Street
Vancouver, BC, V6C 1S4
www.integra-arch.com
Telephone: 604 688 4220

COPYRIGHT RESERVED. THIS DRAWING AND DESIGN IS AND AT ALL TIMES REMAINS THE EXCLUSIVE PROPERTY OF INTEGRA ARCHITECTURE INC. AND CANNOT BE USED WITHOUT THE ARCHITECT'S CONSENT.

N

[PROJECT TEAM]

NICOLA WEALTH
DENCITI development corp.
LADR LANDSCAPE ARCHITECTS

[ARCHITECT SEAL]

REGISTERED ARCHITECT STEVEN EDWARD ... BRITISH COLUMBIA

2021-05-14

[CLIENT]

Nicola Herald Limited Partnership

[PROJECT]

Herald & Chatham

610-624 Herald Street & 611-635 Chatham Street Victoria BC

[TITLE]

Level 1 Chatham St Floor Plan

[PROJECT] 19503

[SCALE] 1/16" = 1'-0"

[DATE] Friday, May 14, 2021

[ISSUE] Issue 6.0 - DP RESUBMISSION

[DRAWING]

A-2.100

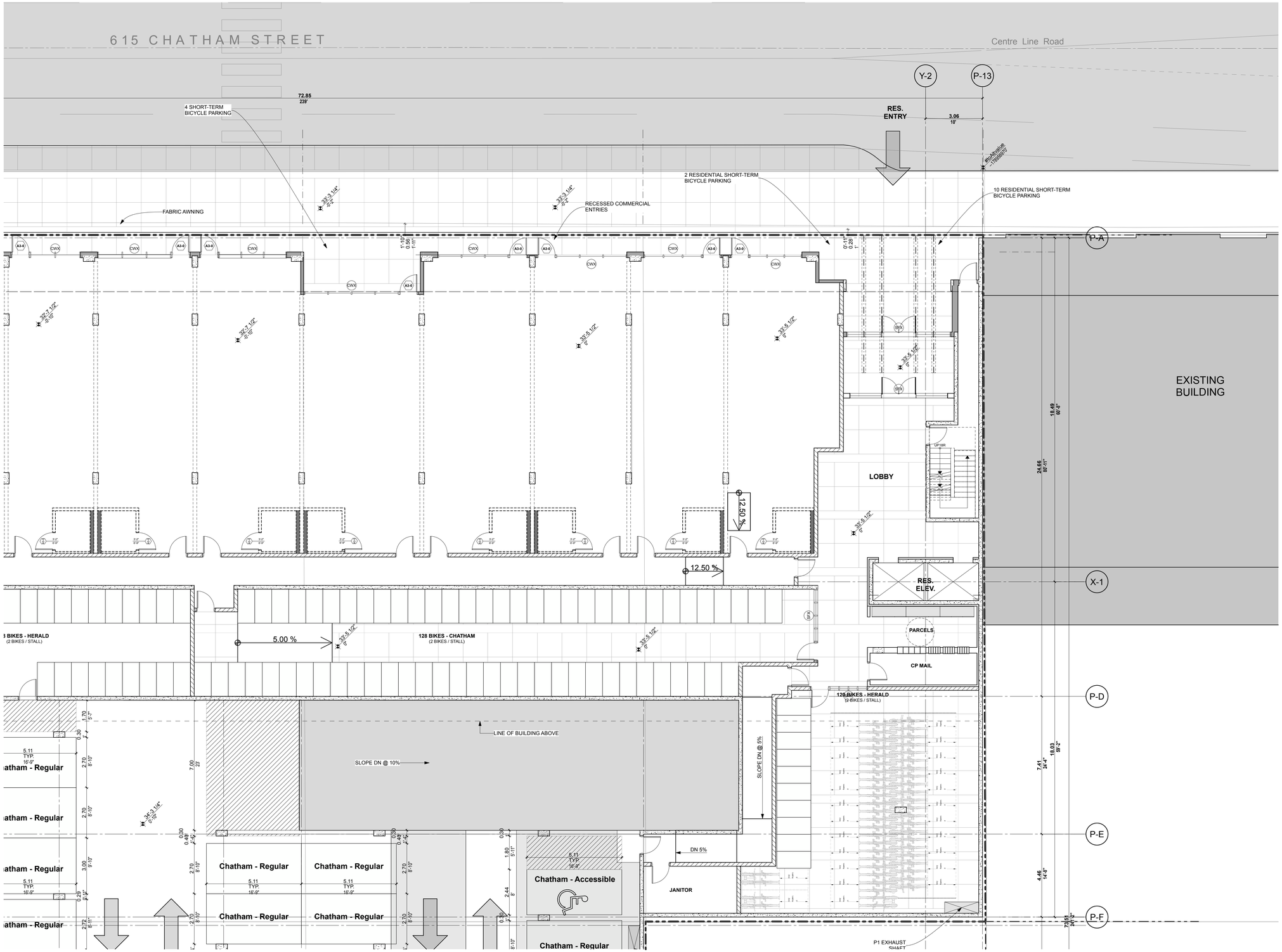

1 PARTIAL LEVEL 1 PLAN - NORTHEAST

Integra
ARCHITECTURE INC.
2330-200 Granville Street
Vancouver, BC, V6C 1S4
www.integra-arch.com
Telephone: 604 688 4220

COPYRIGHT RESERVED. THIS DRAWING AND DESIGN IS AND AT ALL TIMES REMAINS THE EXCLUSIVE PROPERTY OF INTEGRA ARCHITECTURE INC. AND CANNOT BE USED WITHOUT THE ARCHITECT'S CONSENT.

[PROJECT TEAM]

NICOLA WEALTH

DENCITI development corp.

LADR LANDSCAPE ARCHITECTS

[ARCHITECT SEAL]

REGISTERED ARCHITECT STEVEN EDWARD ... BRITISH COLUMBIA

2021-05-14

[CLIENT]

Nicola Herald Limited Partnership

[PROJECT]

Herald & Chatham

610-624 Herald Street & 611-635 Chatham Street Victoria BC

[TITLE]

Partial Level 1 Parking Plan - North East

[PROJECT] **19503**

[SCALE] **1/8" = 1'-0"**

[DATE] **Friday, May 14, 2021**

[ISSUE] **Issue 6.0 - DP RESUBMISSION**

[DRAWING]

A-2.101

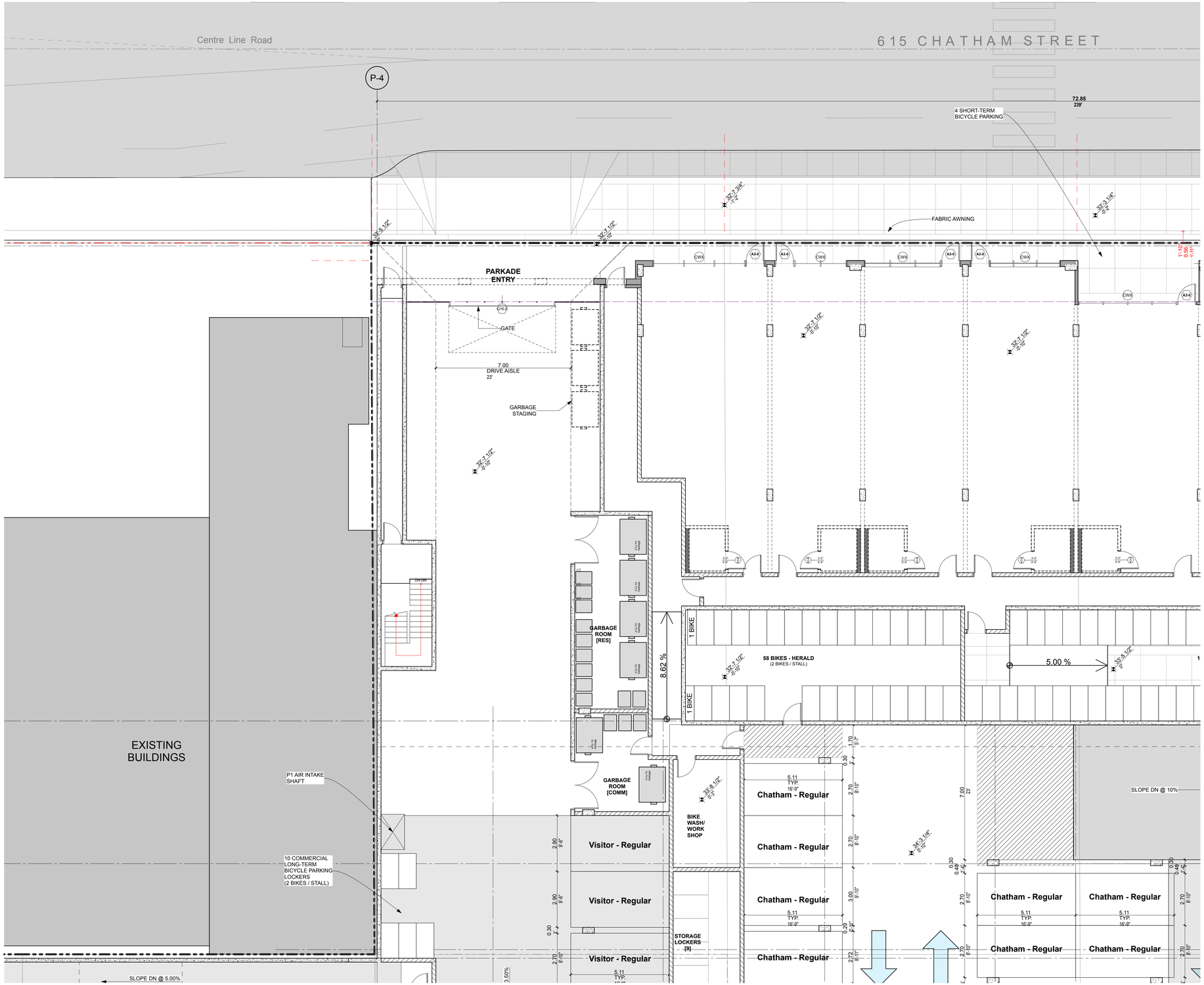

1 PARTIAL LEVEL 1 PLAN - NORTHWEST

Integra
ARCHITECTURE INC.
2330-200 Granville Street
Vancouver, BC, V6C 1S4
www.integra-arch.com
Telephone: 604 688 4220

COPYRIGHT RESERVED. THIS DRAWING AND DESIGN IS AND AT ALL TIMES REMAINS THE EXCLUSIVE PROPERTY OF INTEGRA ARCHITECTURE INC. AND CANNOT BE USED WITHOUT THE ARCHITECT'S CONSENT.

[PROJECT TEAM]

NICOLA WEALTH

DENCITI development corp.

LADR LANDSCAPE ARCHITECTS

[ARCHITECT SEAL]

REGISTERED ARCHITECT
STEVEN EDWARD INGE
BRITISH COLUMBIA

2021-05-14

[CLIENT]

Nicola Herald Limited Partnership

[PROJECT]

Herald & Chatham

610-624 Herald Street & 611-635 Chatham Street Victoria BC

[TITLE]

Partial Level 1 Parking Plan - North West

[PROJECT]

19503

[SCALE]

1/8" = 1'-0"

[DATE]

Friday, May 14, 2021

[ISSUE]

Issue 6.0 - DP RESUBMISSION

[DRAWING]

A-2.102

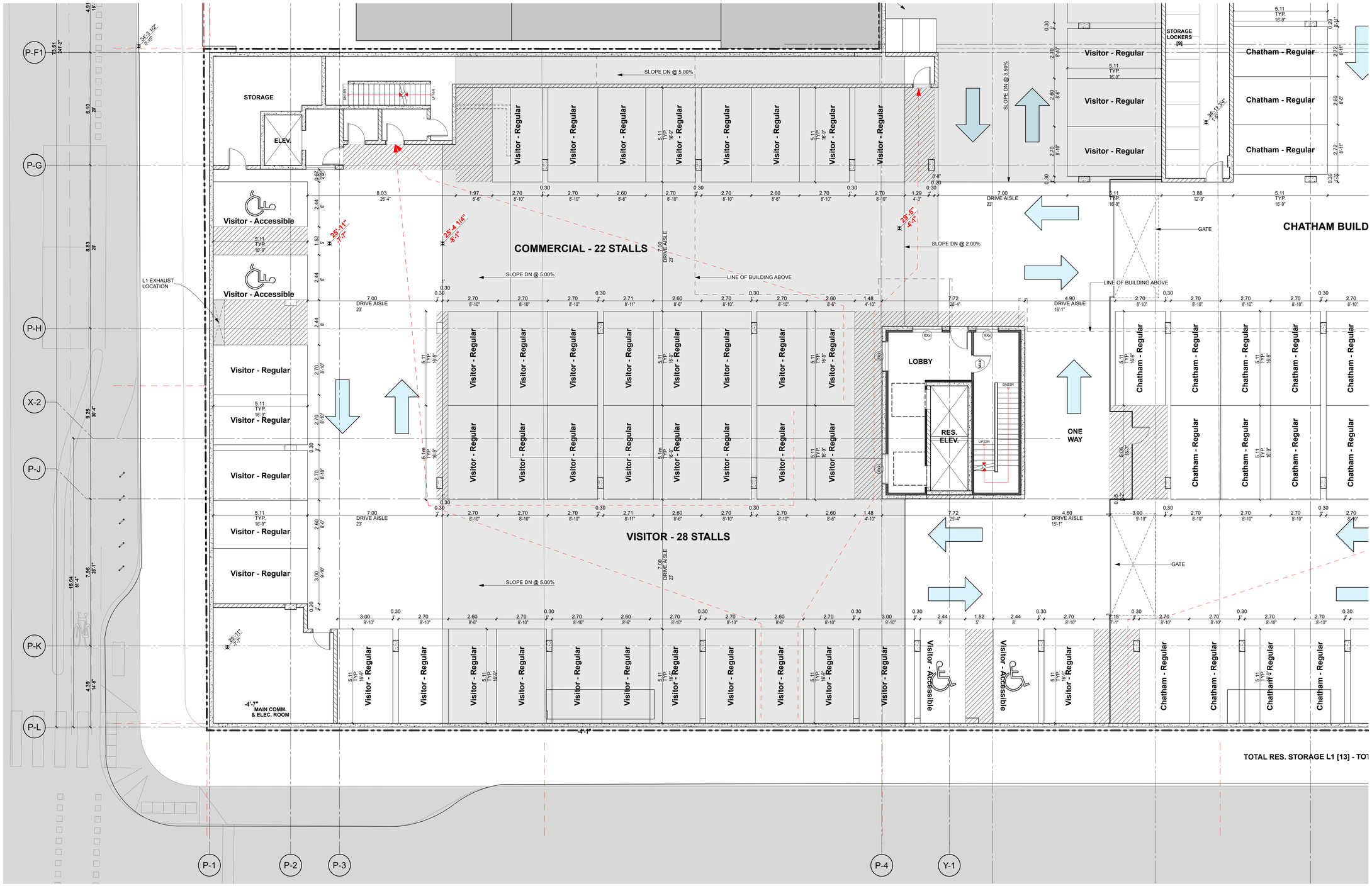

1 PARTIAL LEVEL 1 PLAN - SOUTHWEST

Integra
ARCHITECTURE INC.
2330-200 Granville Street
Vancouver, BC, V6C 1S4
www.integra-arch.com
Telephone: 604 688 4220

COPYRIGHT RESERVED. THIS DRAWING AND DESIGN IS AND AT ALL TIMES REMAINS THE EXCLUSIVE PROPERTY OF INTEGRA ARCHITECTURE INC. AND CANNOT BE USED WITHOUT THE ARCHITECT'S CONSENT.

N

[PROJECT TEAM]

NICOLA WEALTH

DENCITI development corp.

LADR LANDSCAPE ARCHITECTS

[ARCHITECT SEAL]

REGISTERED ARCHITECT STEVEN EDWARD INGE BRITISH COLUMBIA

2021-05-14

[CLIENT]

Nicola Herald Limited Partnership

[PROJECT]

Herald & Chatham

610-624 Herald Street & 611-635 Chatham Street Victoria BC

[TITLE]

Partial Level 1 Parking Plan - South West

[PROJECT] 19503

[SCALE] 1/8" = 1'-0"

[DATE] Friday, May 14, 2021

[ISSUE] Issue 6.0 - DP RESUBMISSION

[DRAWING]

A-2.103

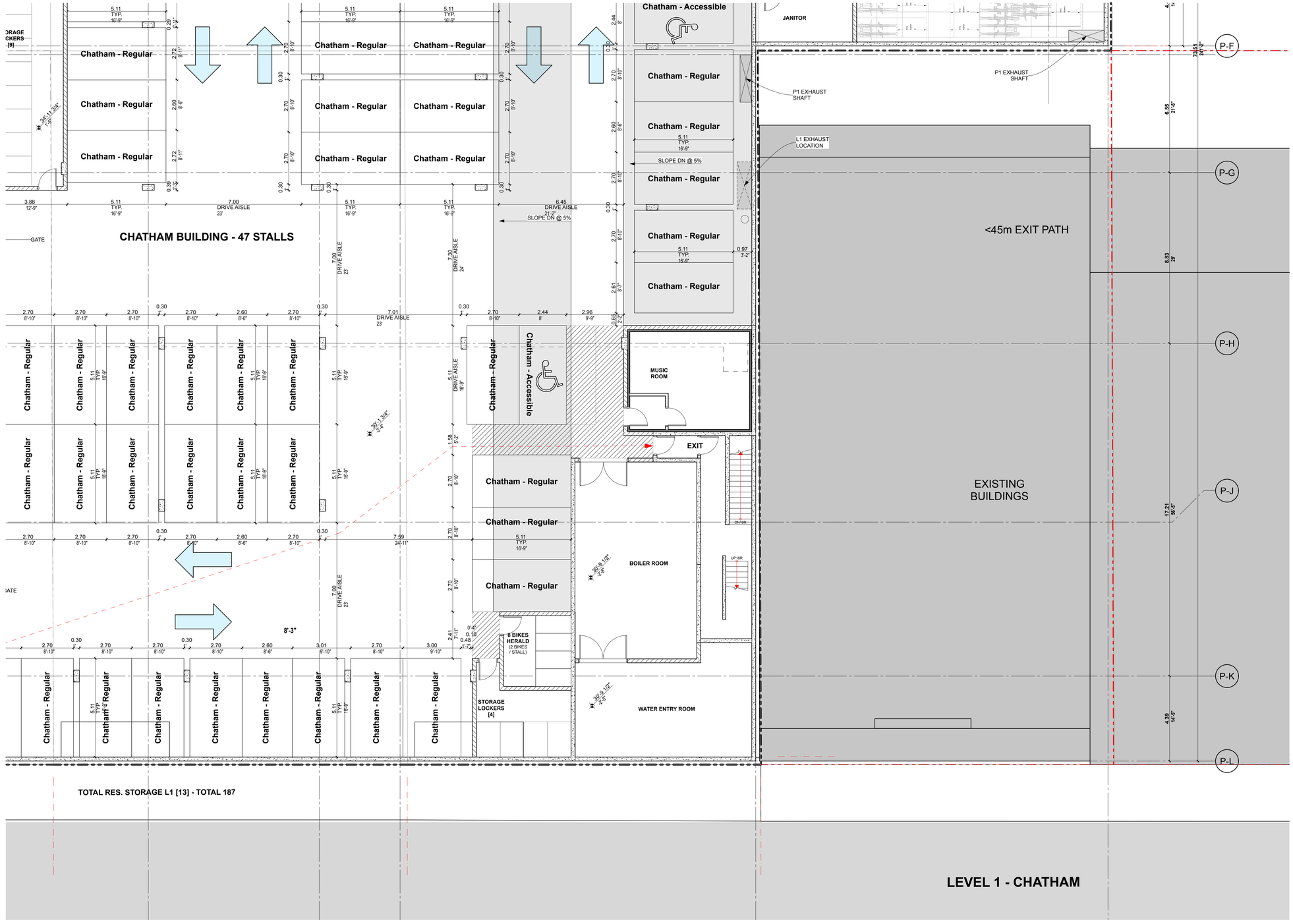

1 PARTIAL LEVEL 1 PLAN - SOUTHWEST

Integra
ARCHITECTURE INC.
2330-200 Granville Street
Vancouver, BC, V6C 1S4
www.integra-arch.com
Telephone: 604 688 4220

COPYRIGHT RESERVED. THIS DRAWING AND DESIGN IS AND AT ALL TIMES REMAINS THE EXCLUSIVE PROPERTY OF INTEGRA ARCHITECTURE INC. AND CANNOT BE USED WITHOUT THE ARCHITECT'S CONSENT.

[PROJECT TEAM]

NICOLA WEALTH
DENCITI development corp.
LADR LANDSCAPE ARCHITECTS

[ARCHITECT SEAL]

REGISTERED ARCHITECT STEVEN EDWARD ... BRITISH COLUMBIA

2021-05-14

[CLIENT]

Nicola Herald Limited Partnership

[PROJECT]

Herald & Chatham

610-624 Herald Street & 611-635 Chatham Street Victoria BC

[TITLE]

Partial Level 1 Parking Plan - South East

[PROJECT] 19503

[SCALE] 1/8" = 1'-0"

[DATE] Friday, May 14, 2021

[ISSUE] Issue 6.0 - DP RESUBMISSION

[DRAWING]

A-2.104

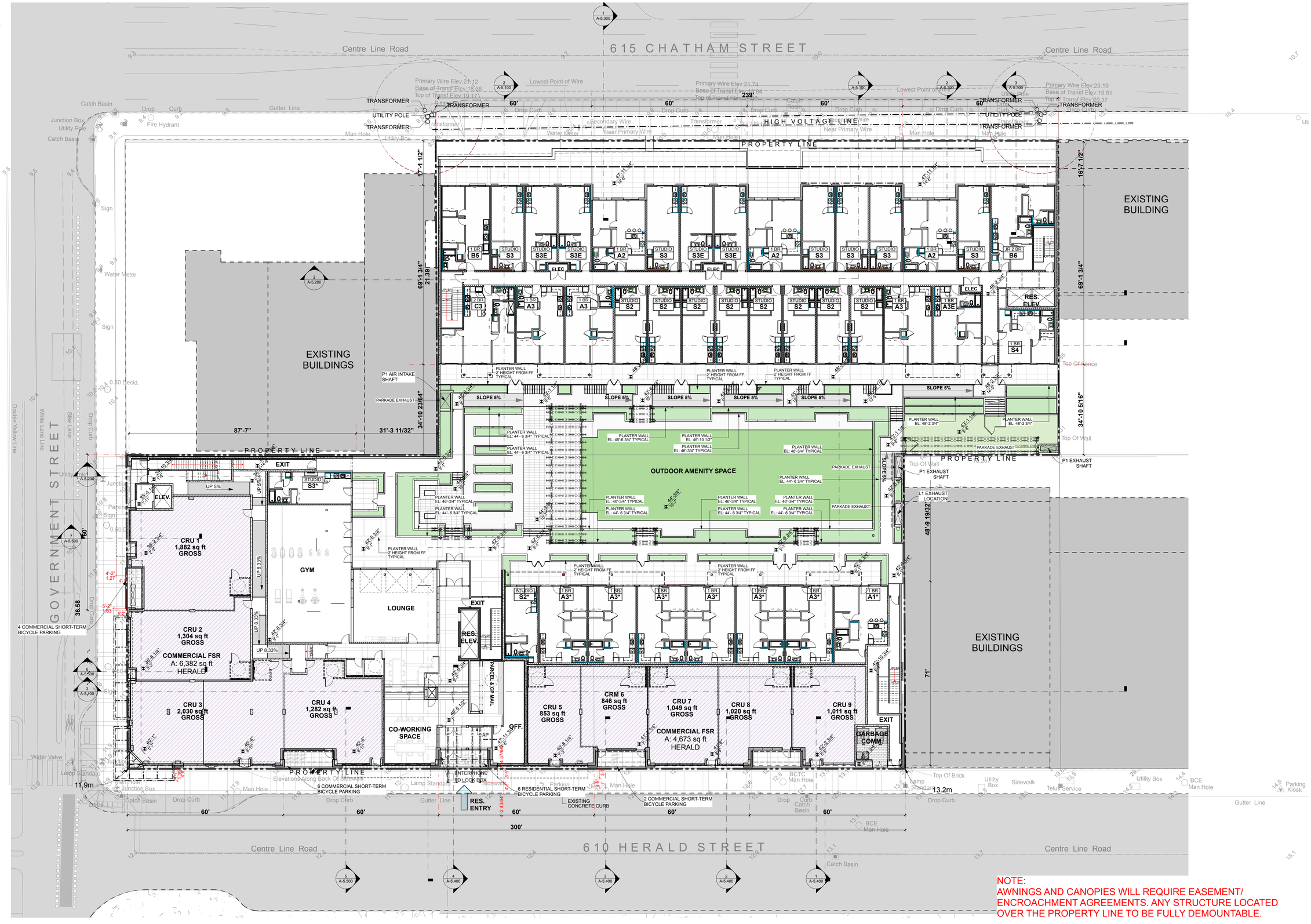

NOTE:
AWNINGS AND CANOPIES WILL REQUIRE EASEMENT/ ENCROACHMENT AGREEMENTS. ANY STRUCTURE LOCATED OVER THE PROPERTY LINE TO BE FULLY DEMOUNTABLE.

Integra ARCHITECTURE INC.
2330-200 Granville Street
Vancouver, BC, V6C 1S4
www.integra-arch.com
Telephone: 604 688 4220

COPYRIGHT RESERVED. THIS DRAWING AND DESIGN IS AND AT ALL TIMES REMAINS THE EXCLUSIVE PROPERTY OF INTEGRA ARCHITECTURE INC. AND CANNOT BE USED WITHOUT THE ARCHITECT'S CONSENT.

N

[PROJECT TEAM]

NICOLA WEALTH
DENCITI development corp.
LADR LANDSCAPE ARCHITECTS

[ARCHITECT SEAL]

REGISTERED ARCHITECT STEVEN EDWARD ... BRITISH COLUMBIA

2021-05-14

[CLIENT]

Nicola Herald Limited Partnership

[PROJECT]

Herald & Chatham

610-624 Herald Street & 611-635 Chatham Street Victoria BC

[TITLE]

Level 1 Herald St Floor Plan

[PROJECT] **19503**

[SCALE] **1/16" = 1'-0"**

[DATE] **Friday, May 14, 2021**

[ISSUE] **Issue 6.0 - DP RESUBMISSION**

[DRAWING]

A-2.200

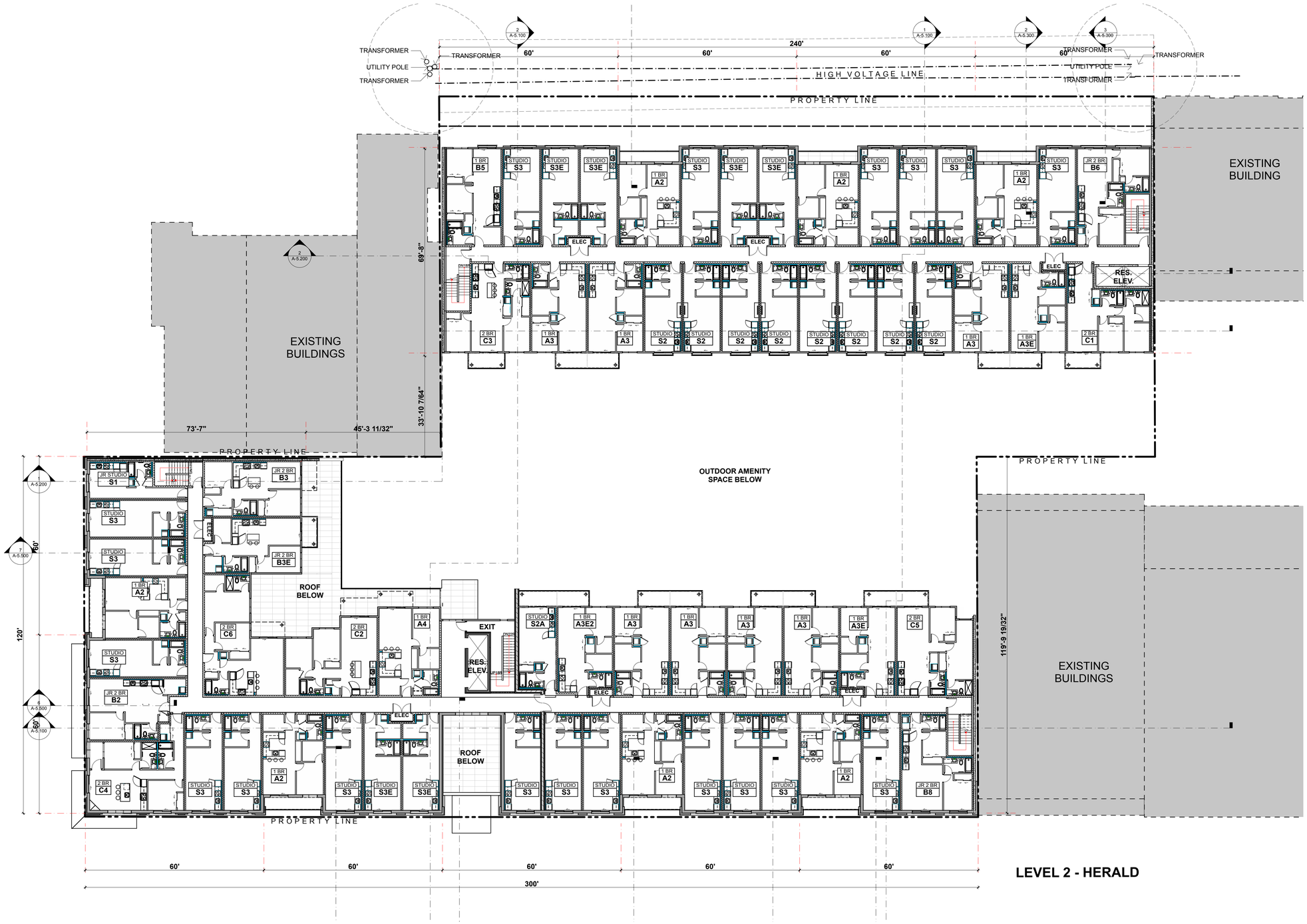

LEVEL 2 - HERALD

Integra
ARCHITECTURE INC.
2330-200 Granville Street
Vancouver, BC, V6C 1S4
www.integra-arch.com
Telephone: 604 688 4220

COPYRIGHT RESERVED. THIS DRAWING AND DESIGN IS AND AT ALL TIMES REMAINS THE EXCLUSIVE PROPERTY OF INTEGRA ARCHITECTURE INC. AND CANNOT BE USED WITHOUT THE ARCHITECT'S CONSENT.

N

[PROJECT TEAM]

NICOLA WEALTH

DENCITI development corp.

LADR LANDSCAPE ARCHITECTS

[ARCHITECT SEAL]

REGISTERED ARCHITECT STEVEN EDWARD ... BRITISH COLUMBIA

2021-05-14

[CLIENT]

Nicola Herald Limited Partnership

[PROJECT]

Herald & Chatham

610-624 Herald Street & 611-635 Chatham Street Victoria BC

[TITLE]

Level 2 Floor Plan

[PROJECT] 19503

[SCALE] 1/16" = 1'-0"

[DATE] Friday, May 14, 2021

[ISSUE] Issue 6.0 - DP RESUBMISSION

[DRAWING]

A-2.300

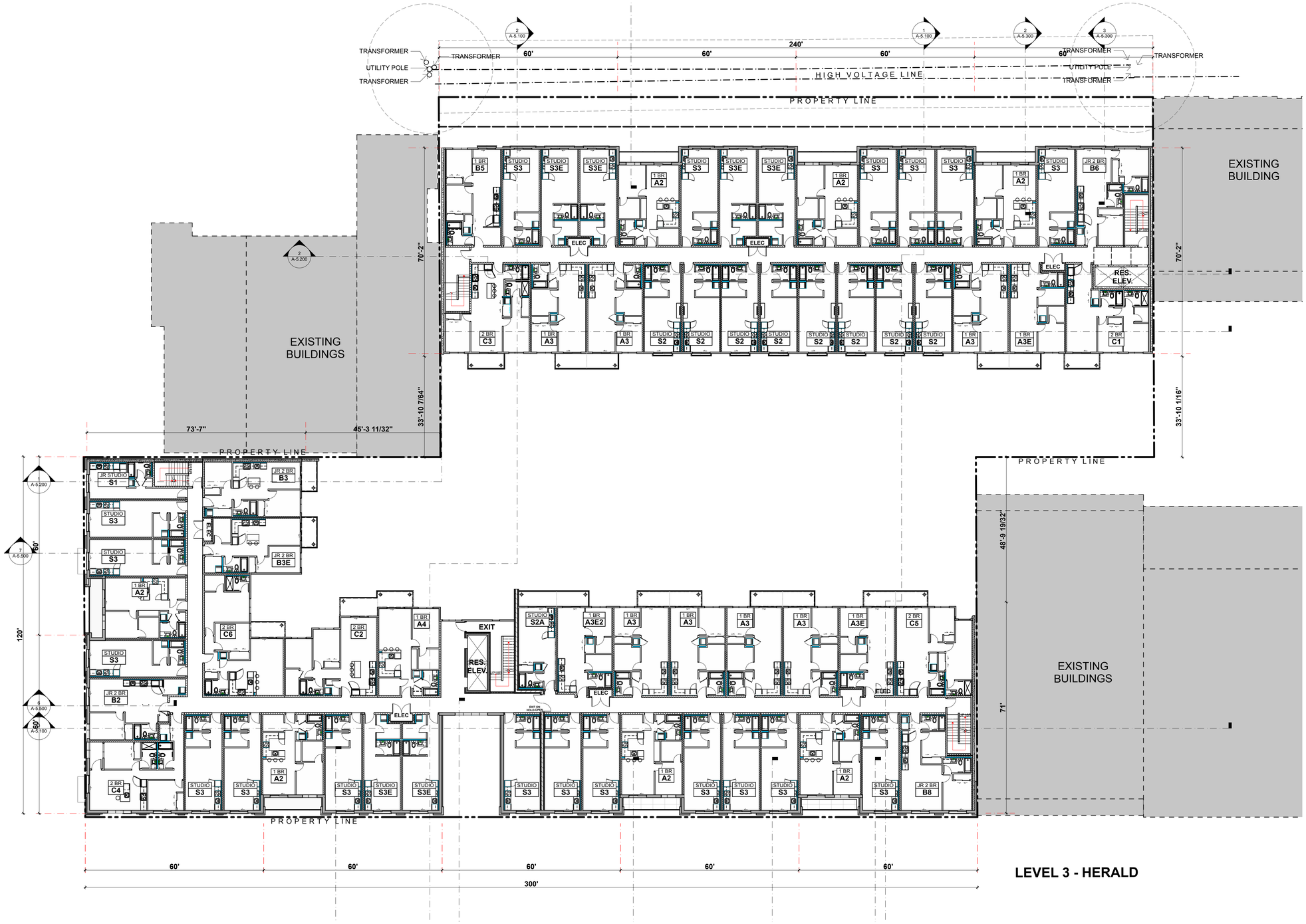

LEVEL 3 - HERALD

Integra
ARCHITECTURE INC.
2330-200 Granville Street
Vancouver, BC, V6C 1S4
www.integra-arch.com
Telephone: 604 688 4220

COPYRIGHT RESERVED. THIS DRAWING AND DESIGN IS AND AT ALL TIMES REMAINS THE EXCLUSIVE PROPERTY OF INTEGRA ARCHITECTURE INC. AND CANNOT BE USED WITHOUT THE ARCHITECT'S CONSENT.

N

[PROJECT TEAM]

NICOLA WEALTH

DENCITI development corp.

LADR LANDSCAPE ARCHITECTS

[ARCHITECT SEAL]

REGISTERED ARCHITECT STEVEN EDWARD ... BRITISH COLUMBIA

2021-05-14

[CLIENT]

Nicola Herald Limited Partnership

[PROJECT]

Herald & Chatham

610-624 Herald Street & 611-635 Chatham Street Victoria BC

[TITLE]

Level 3 Floor Plan

[PROJECT] 19503

[SCALE] 1/16" = 1'-0"

[DATE] Friday, May 14, 2021

[ISSUE] Issue 6.0 - DP RESUBMISSION

[DRAWING]

A-2.400

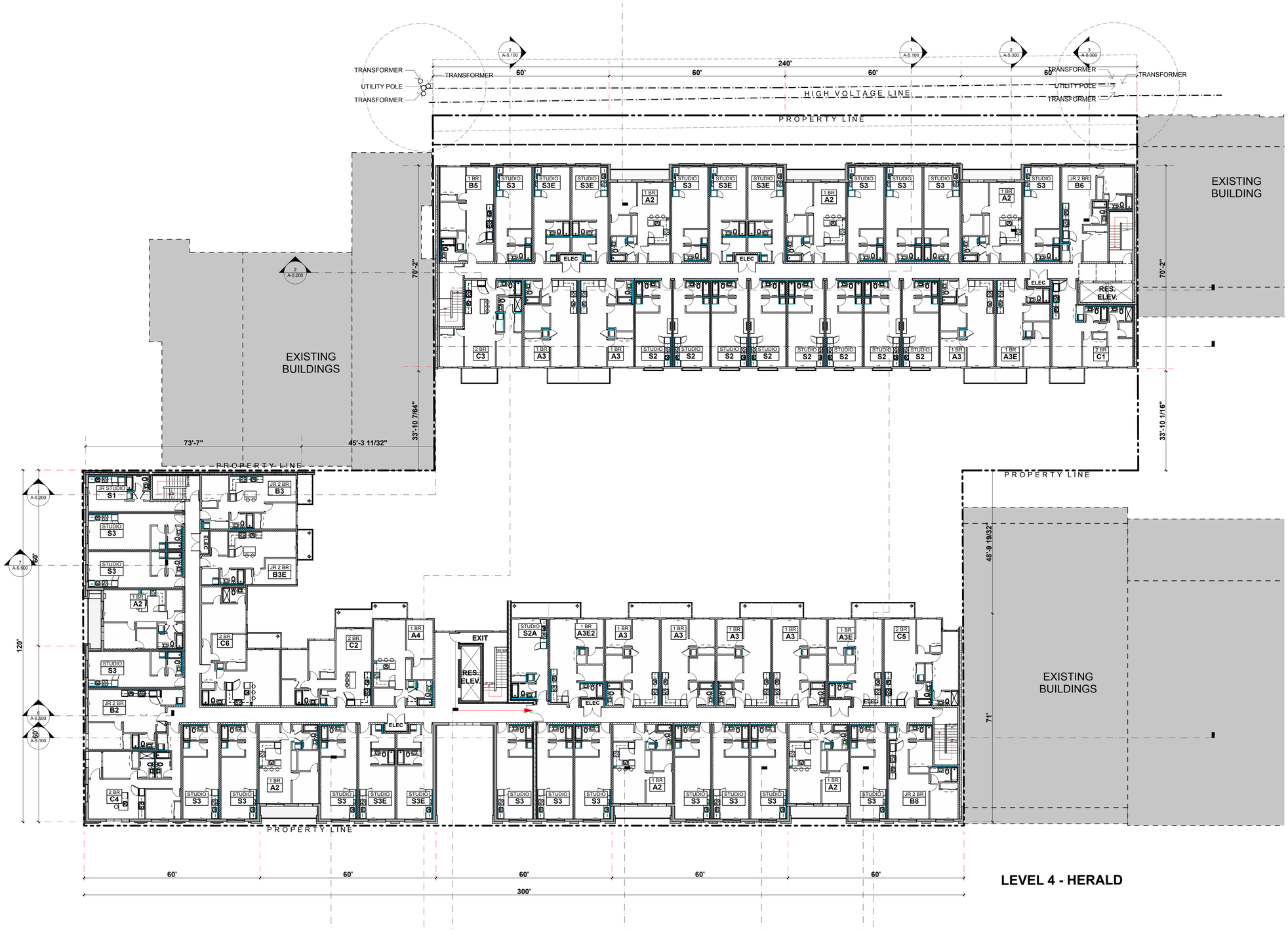

LEVEL 4 - HERALD

Integra
ARCHITECTURE INC.
2330-200 Granville Street
Vancouver, BC, V6C 1S4
www.integra-arch.com
Telephone: 604 688 4220

COPYRIGHT RESERVED. THIS DRAWING AND DESIGN IS AND AT ALL TIMES REMAINS THE EXCLUSIVE PROPERTY OF INTEGRA ARCHITECTURE INC. AND CANNOT BE USED WITHOUT THE ARCHITECT'S CONSENT.

N

[PROJECT TEAM]

NICOLA WEALTH

DENCITI development corp.

LADR LANDSCAPE ARCHITECTS

[ARCHITECT SEAL]

REGISTERED ARCHITECT STEVEN EDWARD ... BRITISH COLUMBIA

2021-05-14

[CLIENT]

Nicola Herald Limited Partnership

[PROJECT]

Herald & Chatham

610-624 Herald Street & 611-635 Chatham Street Victoria BC

[TITLE]

Level 4 Floor Plan

[PROJECT] 19503

[SCALE] 1/16" = 1'-0"

[DATE] Friday, May 14, 2021

[ISSUE] Issue 6.0 - DP RESUBMISSION

[DRAWING]

A-2.500

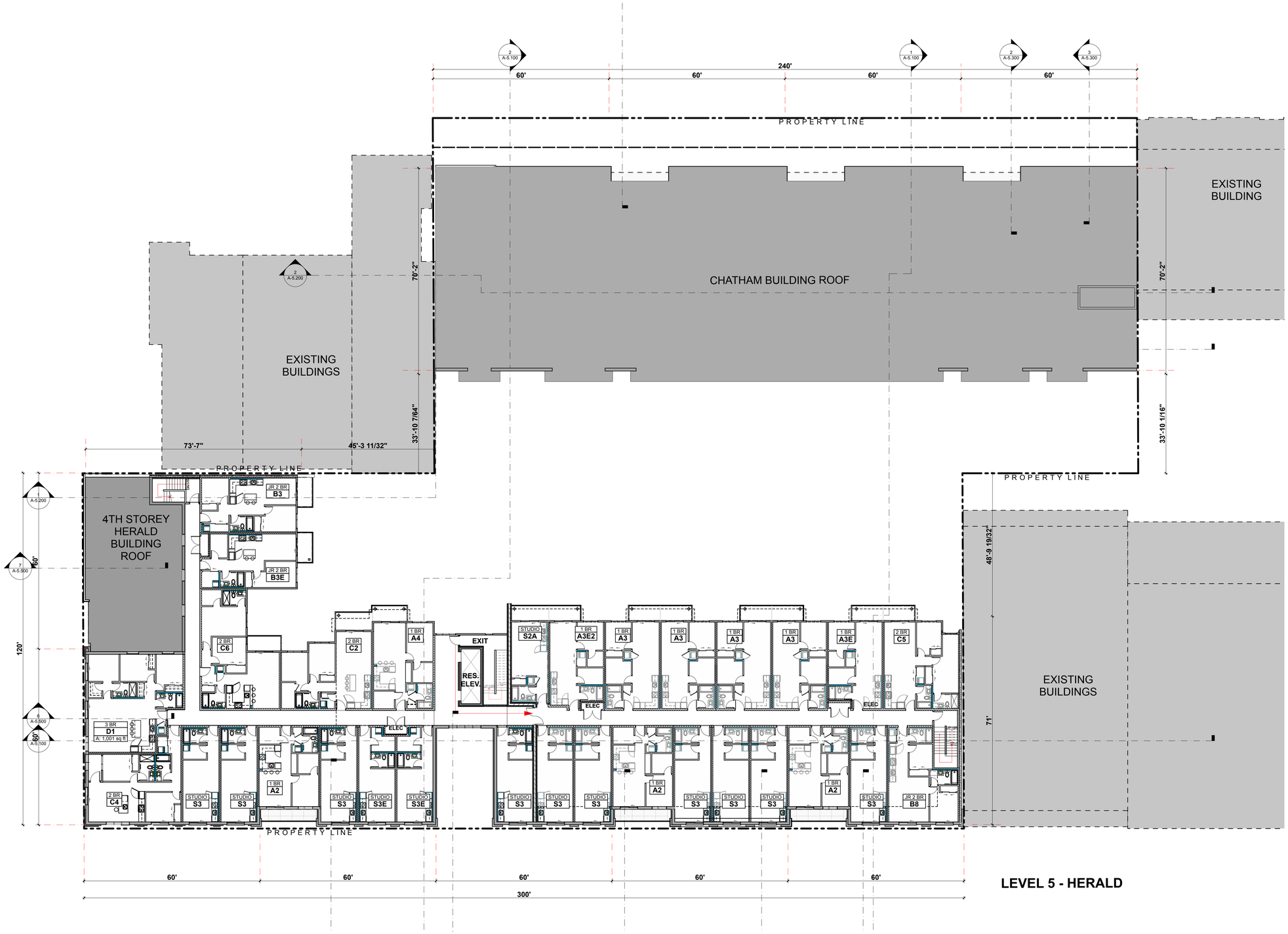

LEVEL 5 - HERALD

Integra
ARCHITECTURE INC.

2330-200 Granville Street
Vancouver, BC, V6C 1S4
www.integra-arch.com
Telephone: 604 688 4220

COPYRIGHT RESERVED. THIS DRAWING AND DESIGN IS AND AT ALL TIMES REMAINS THE EXCLUSIVE PROPERTY OF INTEGRA ARCHITECTURE INC. AND CANNOT BE USED WITHOUT THE ARCHITECT'S CONSENT.

N

[PROJECT TEAM]

NICOLA WEALTH
DENCITI development corp.
LADR LANDSCAPE ARCHITECTS

[ARCHITECT SEAL]

REGISTERED ARCHITECT
STEVEN EDWARD
BRITISH COLUMBIA

2021-05-14

[CLIENT]

Nicola Herald Limited Partnership

[PROJECT]

Herald & Chatham

610-624 Herald Street & 611-635 Chatham Street Victoria BC

[TITLE]

Level 5 Floor Plan

[PROJECT] 19503

[SCALE] 1/16" = 1'-0"

[DATE] Friday, May 14, 2021

[ISSUE] Issue 6.0 - DP RESUBMISSION

[DRAWING]

A-2.600

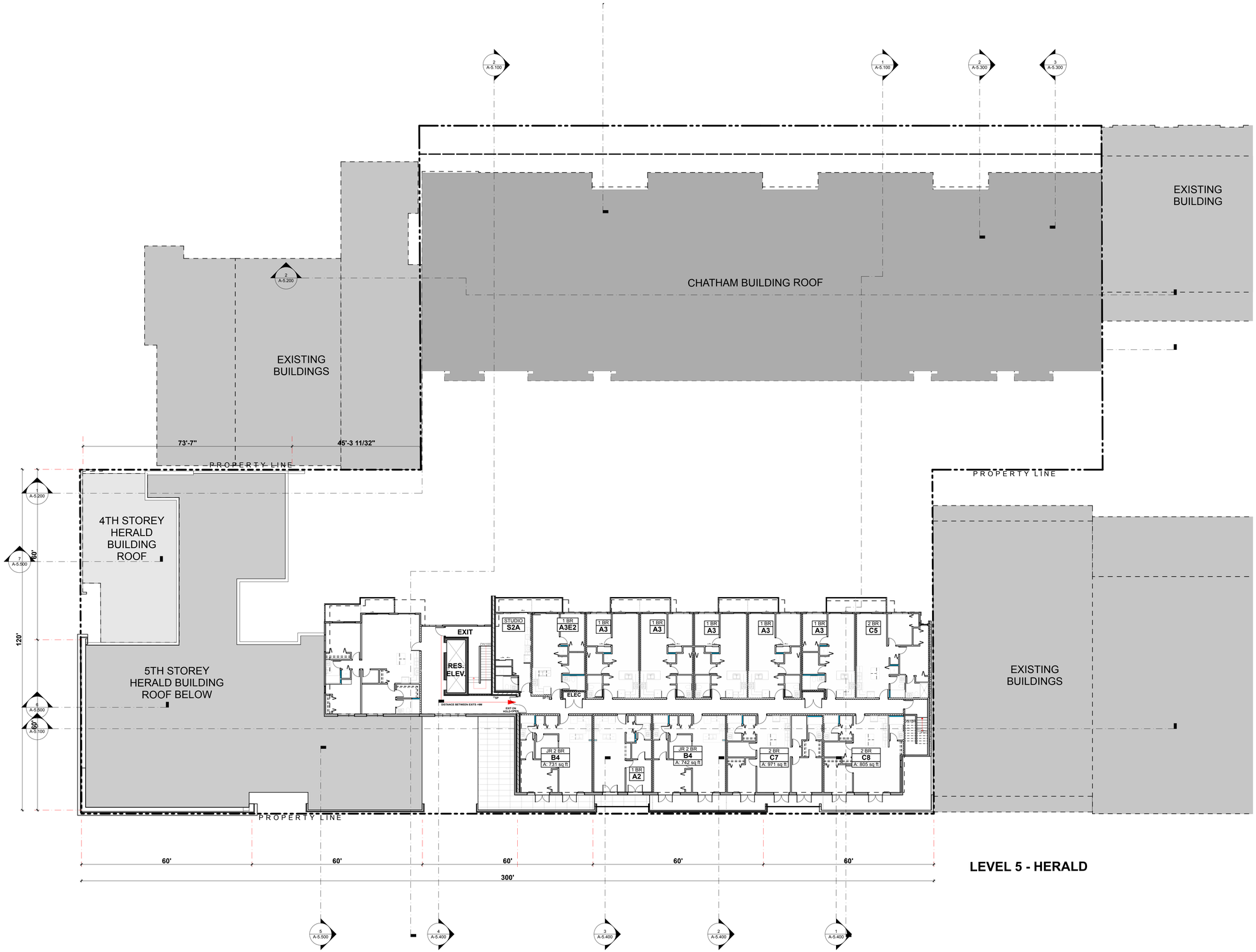

LEVEL 5 - HERALD

Integra
ARCHITECTURE INC.
2330-200 Granville Street
Vancouver, BC, V6C 1S4
www.integra-arch.com
Telephone: 604 688 4220

COPYRIGHT RESERVED. THIS DRAWING AND DESIGN IS AND AT ALL TIMES REMAINS THE EXCLUSIVE PROPERTY OF INTEGRA ARCHITECTURE INC. AND CANNOT BE USED WITHOUT THE ARCHITECT'S CONSENT.

N

[PROJECT TEAM]

NICOLA WEALTH

DENCITI development corp.

LADR LANDSCAPE ARCHITECTS

[ARCHITECT SEAL]

REGISTERED ARCHITECT STEVEN EDWARD ... BRITISH COLUMBIA

2021-05-14

[CLIENT]

Nicola Herald Limited Partnership

[PROJECT]

Herald & Chatham

610-624 Herald Street & 611-635 Chatham Street Victoria BC

[TITLE]

Level 6 Floor Plan

[PROJECT]

19503

[SCALE]

[DATE]

Friday, May 14, 2021

[ISSUE]

Issue 6.0 - DP RESUBMISSION

[DRAWING]

A-2.700

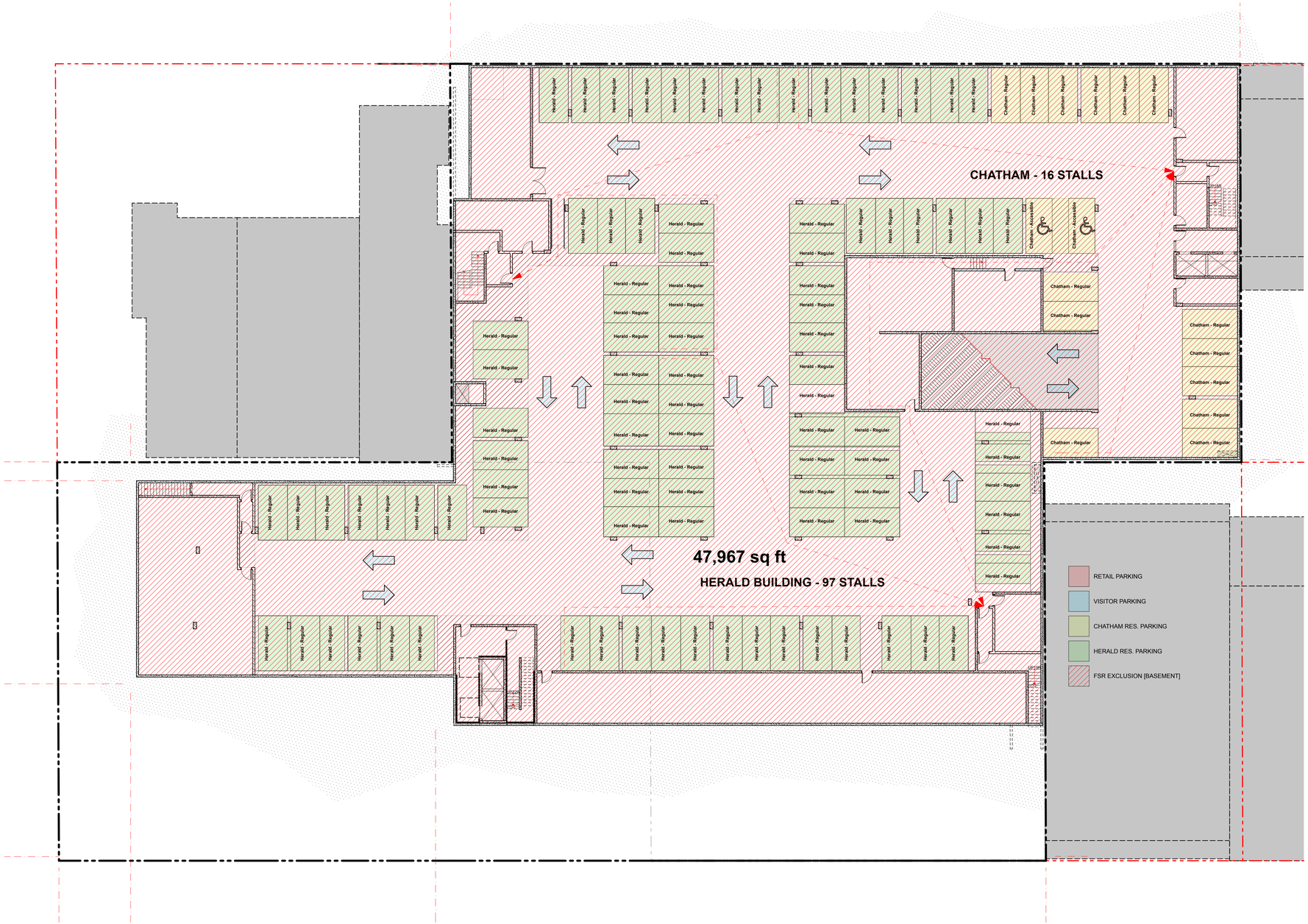

Integra
ARCHITECTURE INC.
2330-200 Granville Street
Vancouver, BC, V6C 1S4
www.integra-arch.com
Telephone: 604 688 4220

COPYRIGHT RESERVED. THIS DRAWING AND DESIGN IS AND AT ALL TIMES REMAINS THE EXCLUSIVE PROPERTY OF INTEGRA ARCHITECTURE INC. AND CANNOT BE USED WITHOUT THE ARCHITECT'S CONSENT.

N

[PROJECT TEAM]

NICOLA WEALTH
DENCITI development corp.
LADR LANDSCAPE ARCHITECTS

[ARCHITECT SEAL]

REGISTERED ARCHITECT STEVEN EDWARD [illegible] BRITISH COLUMBIA

2021-05-14

[CLIENT]

Nicola Herald Limited Partnership

[PROJECT]

Herald & Chatham

610-624 Herald Street & 611-635 Chatham Street Victoria BC

[TITLE]

FSR Overlay Level P1 Parking Plan

[PROJECT] 19503

[SCALE] 1/16" = 1'-0"

[DATE] Friday, May 14, 2021

[ISSUE] Issue 6.0 - DP RESUBMISSION

[DRAWING]

A-2.020

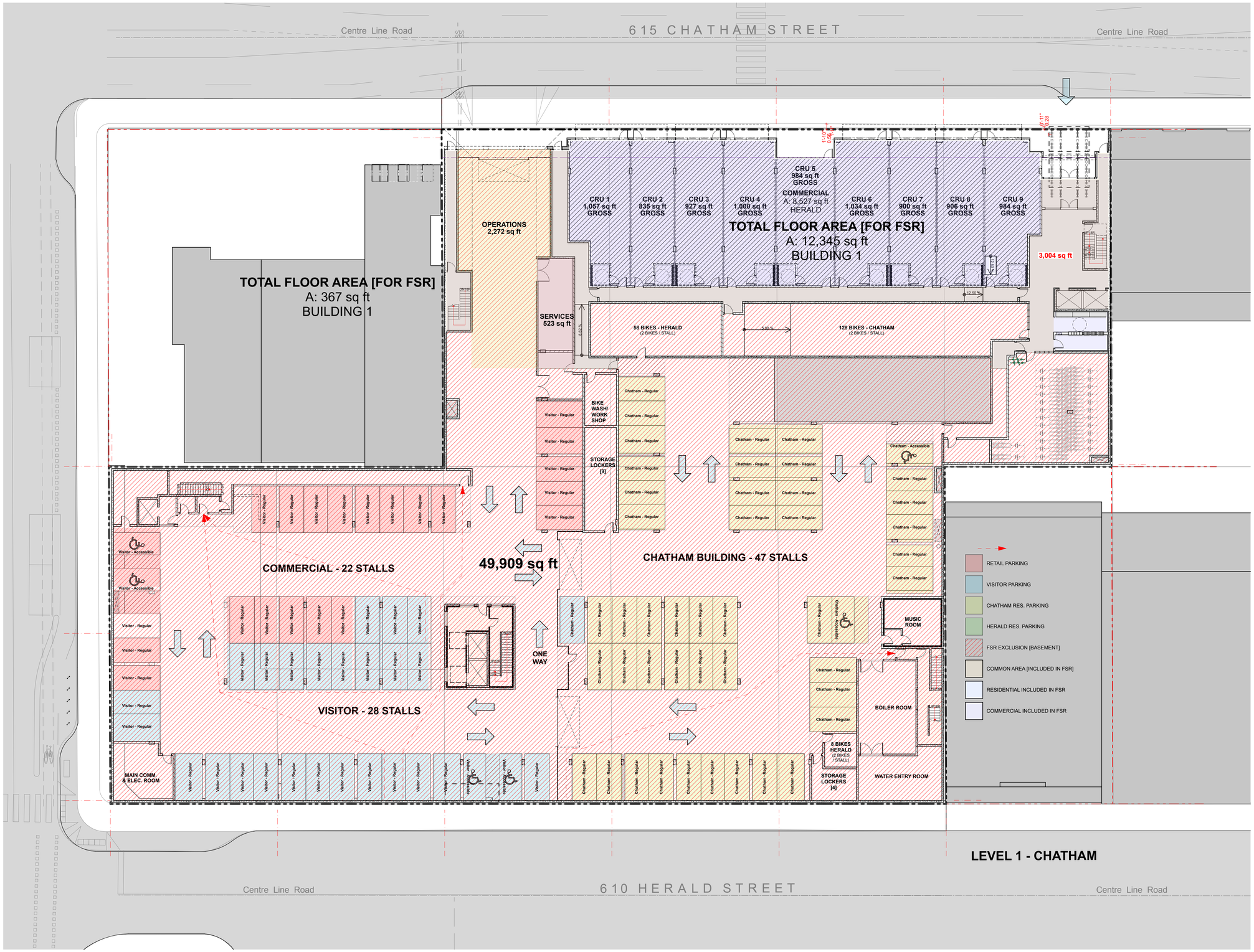

Integra
ARCHITECTURE INC.
2330-200 Granville Street
Vancouver, BC, V6C 1S4
www.integra-arch.com
Telephone: 604 688 4220

COPYRIGHT RESERVED. THIS DRAWING AND DESIGN IS AND AT ALL TIMES REMAINS THE EXCLUSIVE PROPERTY OF INTEGRA ARCHITECTURE INC. AND CANNOT BE USED WITHOUT THE ARCHITECT'S CONSENT.

N

[PROJECT TEAM]

NICOLA WEALTH

DENCITI development corp.

LADR LANDSCAPE ARCHITECTS

[ARCHITECT SEAL]

REGISTERED ARCHITECT STEPHEN EDWARD ... BRITISH COLUMBIA

2021-05-14

[CLIENT]

Nicola Herald Limited Partnership

[PROJECT]

Herald & Chatham

610-624 Herald Street & 611-635 Chatham Street Victoria BC

[TITLE]

FSR Overlay Level 1 Chatham St Floor Plan

[PROJECT] **19503**

[SCALE] **1/16" = 1'-0"**

[DATE] **Friday, May 14, 2021**

[ISSUE] **Issue 6.0 - DP RESUBMISSION**

[DRAWING]

A-2.100

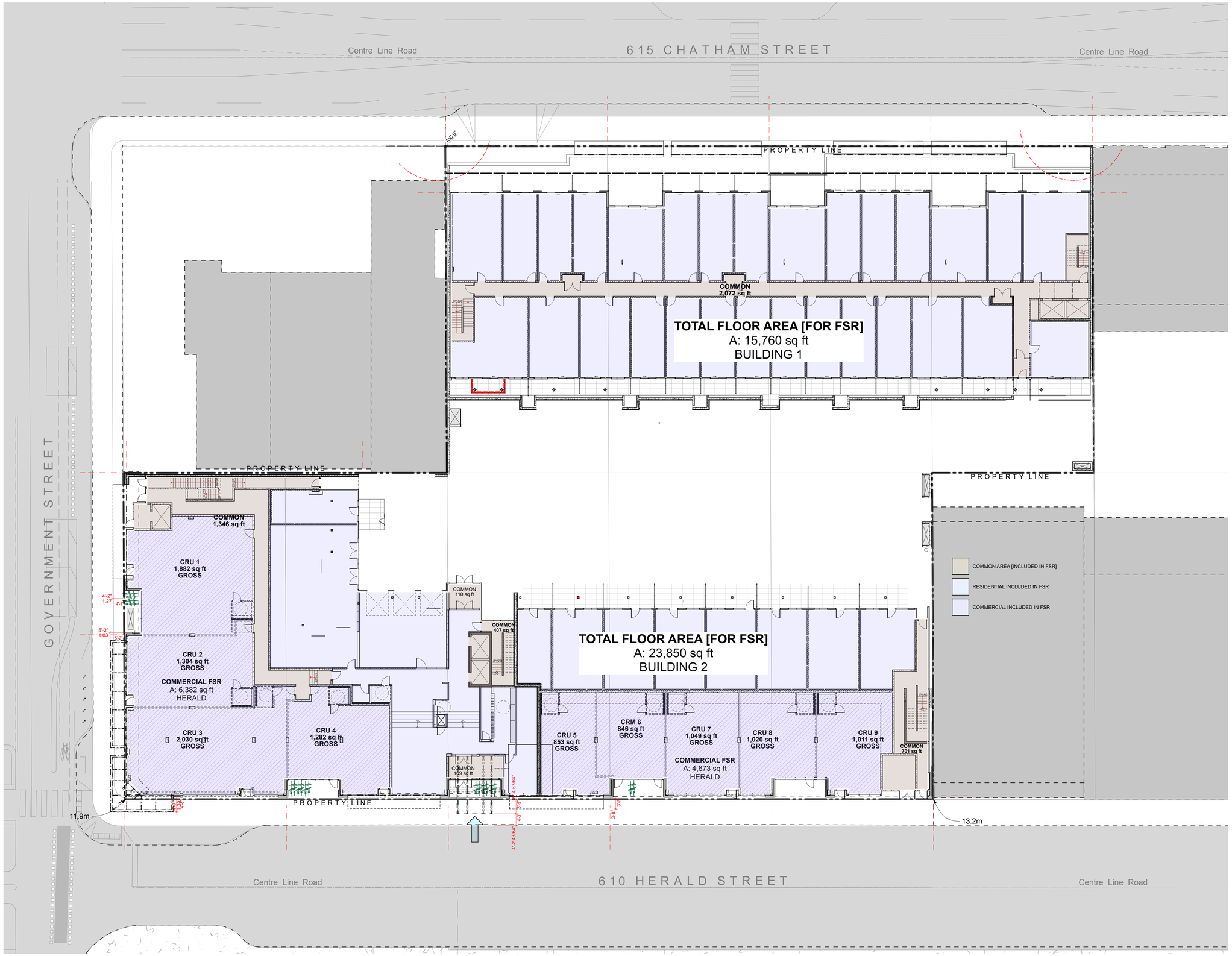

Integra
ARCHITECTURE INC.
2330-200 Granville Street
Vancouver, BC, V6C 1S4
www.integra-arch.com
Telephone: 604 688 4220

COPYRIGHT RESERVED. THIS DRAWING AND DESIGN IS AND AT ALL TIMES REMAINS THE EXCLUSIVE PROPERTY OF INTEGRA ARCHITECTURE INC. AND CANNOT BE USED WITHOUT THE ARCHITECT'S CONSENT.

N

[PROJECT TEAM]

NICOLA WEALTH

DENCITI development corp.

LADR LANDSCAPE ARCHITECTS

[ARCHITECT SEAL]

REGISTERED ARCHITECT STEVEN EDWARD GREENHALGH BRITISH COLUMBIA

2021-05-14

[CLIENT]

Nicola Herald Limited Partnership

[PROJECT]

Herald & Chatham

610-624 Herald Street & 611-635 Chatham Street Victoria BC

[TITLE]

FSR Overlay Level 1 Herald Floor Plan

[PROJECT] **19503**

[SCALE] **1/16" = 1'-0"**

[DATE] **Friday, May 14, 2021**

[ISSUE] **Issue 6.0 - DP RESUBMISSION**

[DRAWING]

A-2.200

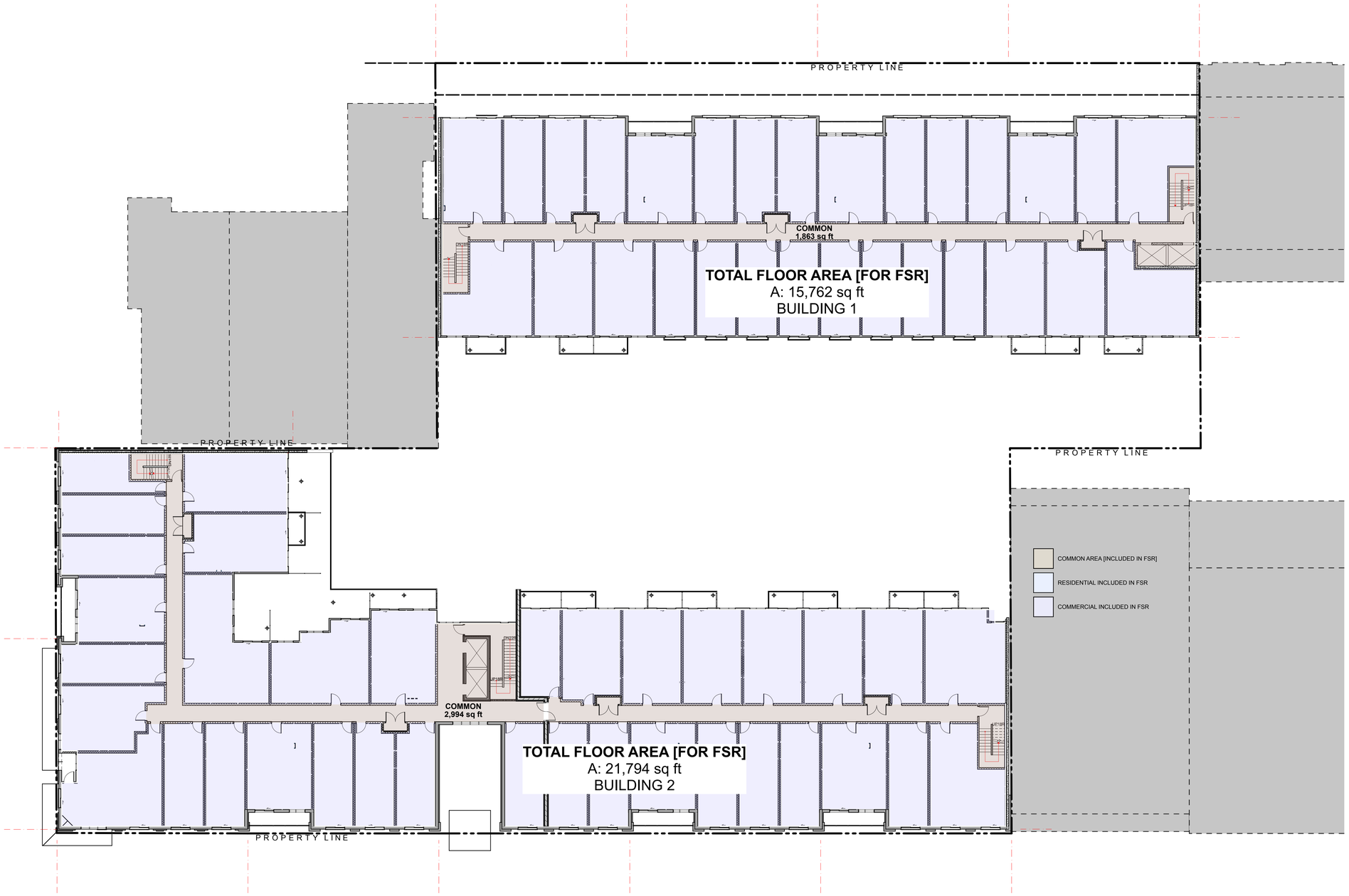

Integra
ARCHITECTURE INC.
2330-200 Granville Street
Vancouver, BC, V6C 1S4
www.integra-arch.com
Telephone: 604 688 4220

COPYRIGHT RESERVED. THIS DRAWING AND DESIGN IS AND AT ALL TIMES REMAINS THE EXCLUSIVE PROPERTY OF INTEGRA ARCHITECTURE INC. AND CANNOT BE USED WITHOUT THE ARCHITECT'S CONSENT.

N

[PROJECT TEAM]

NICOLA WEALTH
DENCITI development corp.
LADR LANDSCAPE ARCHITECTS

[ARCHITECT SEAL]

REGISTERED ARCHITECT STEVEN EDWARD INGE BRITISH COLUMBIA

2021-05-14

[CLIENT]

Nicola Herald Limited Partnership

[PROJECT]

Herald & Chatham

610-624 Herald Street & 611-635 Chatham Street Victoria BC

[TITLE]

FSR Overlay Level 2 Floor Plan

[PROJECT] **19503**

[SCALE] **1/16" = 1'-0"**

[DATE] **Friday, May 14, 2021**

[ISSUE] **Issue 6.0 - DP RESUBMISSION**

[DRAWING]

A-2.300

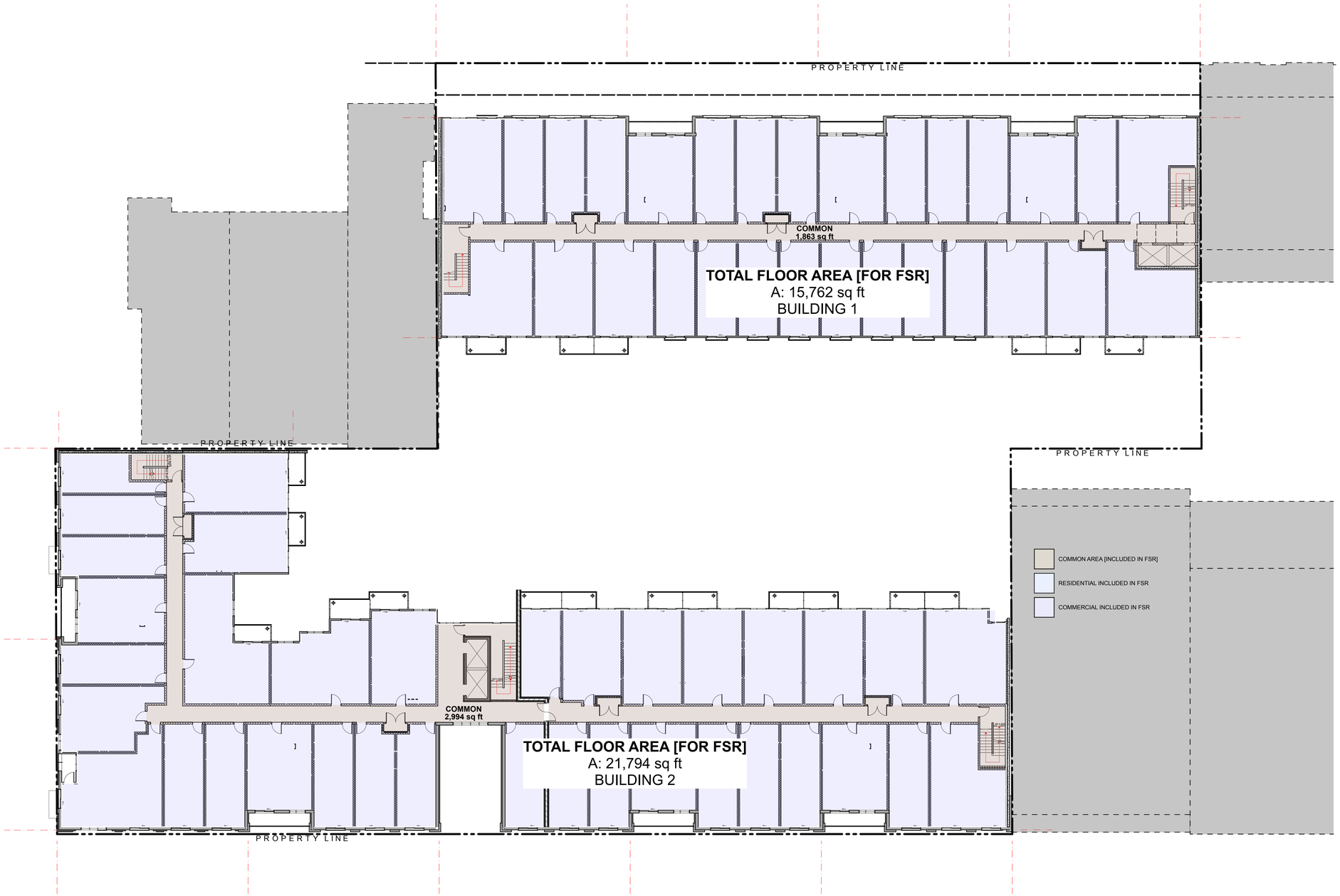

Integra
ARCHITECTURE INC.
2330-200 Granville Street
Vancouver, BC, V6C 1S4
www.integra-arch.com
Telephone: 604 688 4220

COPYRIGHT RESERVED. THIS DRAWING AND DESIGN IS AND AT ALL TIMES REMAINS THE EXCLUSIVE PROPERTY OF INTEGRA ARCHITECTURE INC. AND CANNOT BE USED WITHOUT THE ARCHITECT'S CONSENT.

N

[PROJECT TEAM]

NICOLA WEALTH
DENCITI development corp.
LADR LANDSCAPE ARCHITECTS

[ARCHITECT SEAL]

REGISTERED ARCHITECT
STEVEN EDWARD
BRITISH COLUMBIA

2021-05-14

[CLIENT]

Nicola Herald Limited Partnership

[PROJECT]

Herald & Chatham

610-624 Herald Street & 611-635 Chatham Street Victoria BC

[TITLE]

FSR Overlay Level 3 Floor Plan

[PROJECT]
19503

[SCALE]
1/16" = 1'-0"

[DATE]
Friday, May 14, 2021

[ISSUE]
Issue 6.0 - DP RESUBMISSION

[DRAWING]
A-2.400

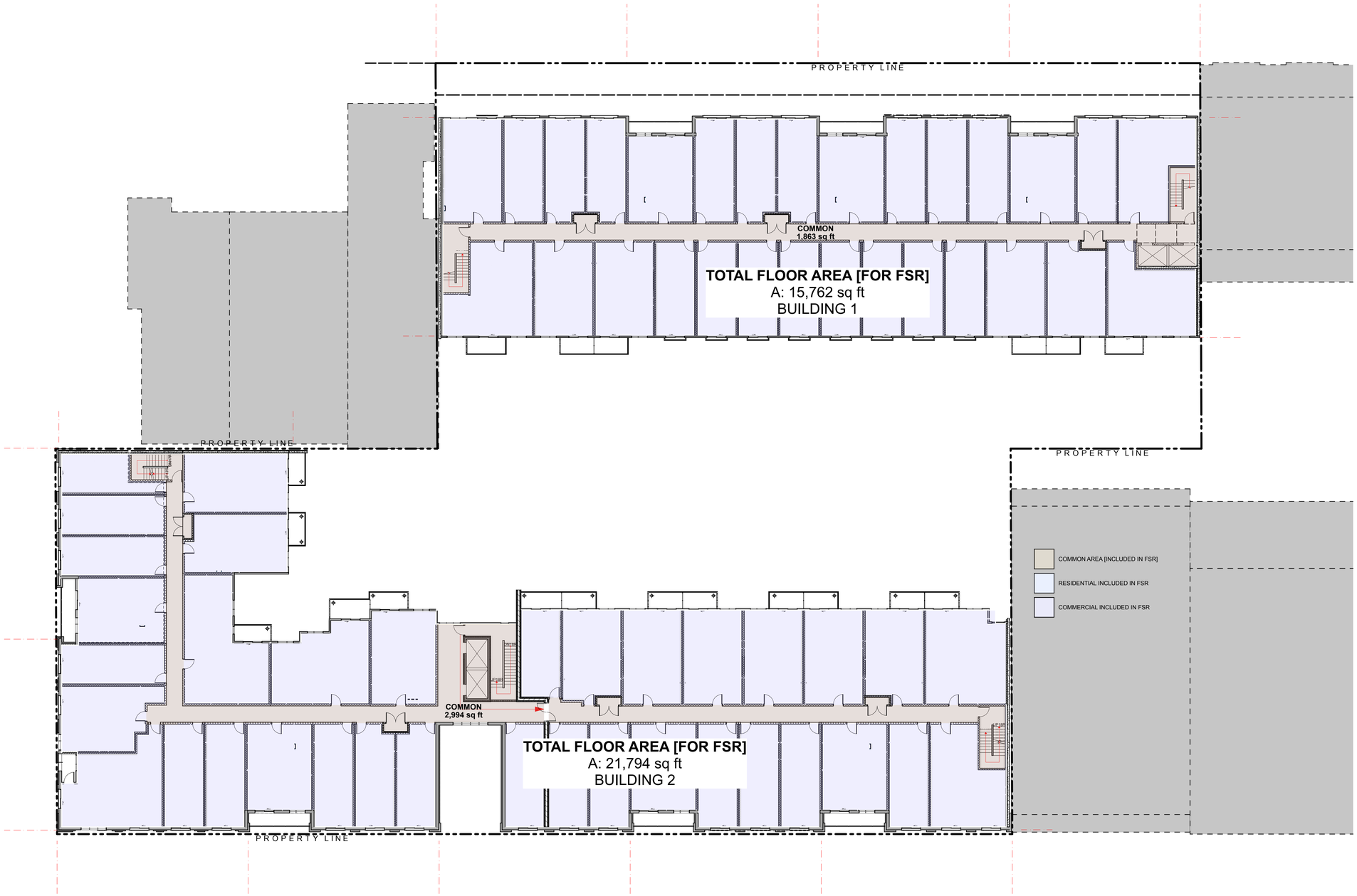

Integra
ARCHITECTURE INC.
2330-200 Granville Street
Vancouver, BC, V6C 1S4
www.integra-arch.com
Telephone: 604 688 4220

COPYRIGHT RESERVED. THIS DRAWING AND DESIGN IS AND AT ALL TIMES REMAINS THE EXCLUSIVE PROPERTY OF INTEGRA ARCHITECTURE INC. AND CANNOT BE USED WITHOUT THE ARCHITECT'S CONSENT.

N

[PROJECT TEAM]

NICOLA WEALTH
DENCITI development corp.
LADR LANDSCAPE ARCHITECTS

[ARCHITECT SEAL]

REGISTERED ARCHITECT STEVEN EDWARD INGE BRITISH COLUMBIA

2021-05-14

[CLIENT]

Nicola Herald Limited Partnership

[PROJECT]

Herald & Chatham

610-624 Herald Street & 611-635 Chatham Street Victoria BC

[TITLE]

FSR Overlay Level 4 Floor Plan

[PROJECT] **19503**

[SCALE] **1/16" = 1'-0"**

[DATE] **Friday, May 14, 2021**

[ISSUE] **Issue 6.0 - DP RESUBMISSION**

[DRAWING]

A-2.500

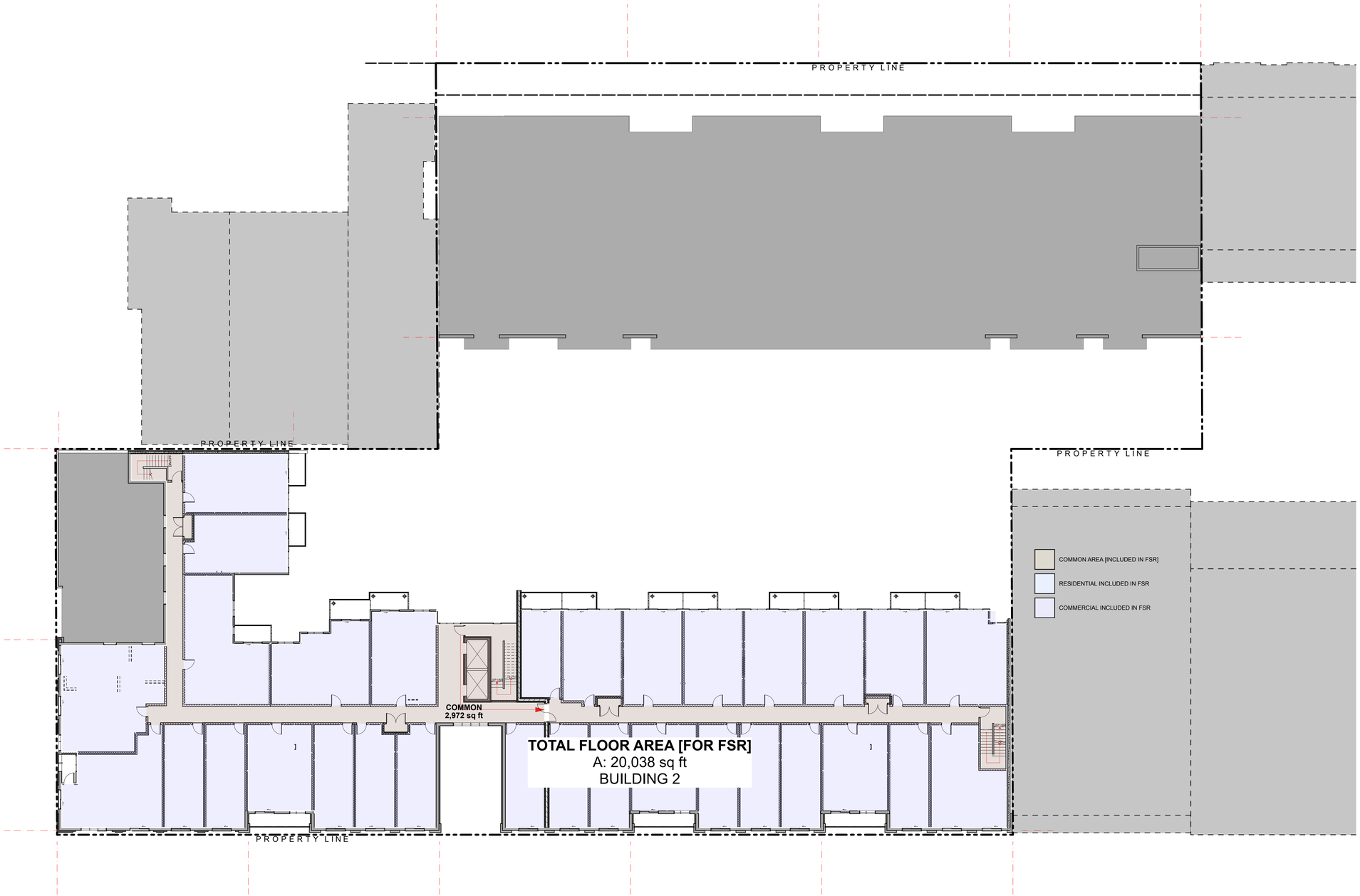

Integra
ARCHITECTURE INC.
2330-200 Granville Street
Vancouver, BC, V6C 1S4
www.integra-arch.com
Telephone: 604 688 4220

COPYRIGHT RESERVED. THIS DRAWING AND DESIGN IS AND AT ALL TIMES REMAINS THE EXCLUSIVE PROPERTY OF INTEGRA ARCHITECTURE INC. AND CANNOT BE USED WITHOUT THE ARCHITECT'S CONSENT.

N

[PROJECT TEAM]

NICOLA WEALTH
DENCITI development corp.
LADR LANDSCAPE ARCHITECTS

[ARCHITECT SEAL]

REGISTERED ARCHITECT
STEVEN EDWARD
BRITISH COLUMBIA

2021-05-14

[CLIENT]

Nicola Herald Limited Partnership

[PROJECT]

Herald & Chatham

610-624 Herald Street & 611-635 Chatham Street Victoria BC

[TITLE]

FSR Overlay Level 5 Floor Plan

[PROJECT]
19503

[SCALE]
1/16" = 1'-0"

[DATE]
Friday, May 14, 2021

[ISSUE]
Issue 6.0 - DP RESUBMISSION

[DRAWING]
A-2.600

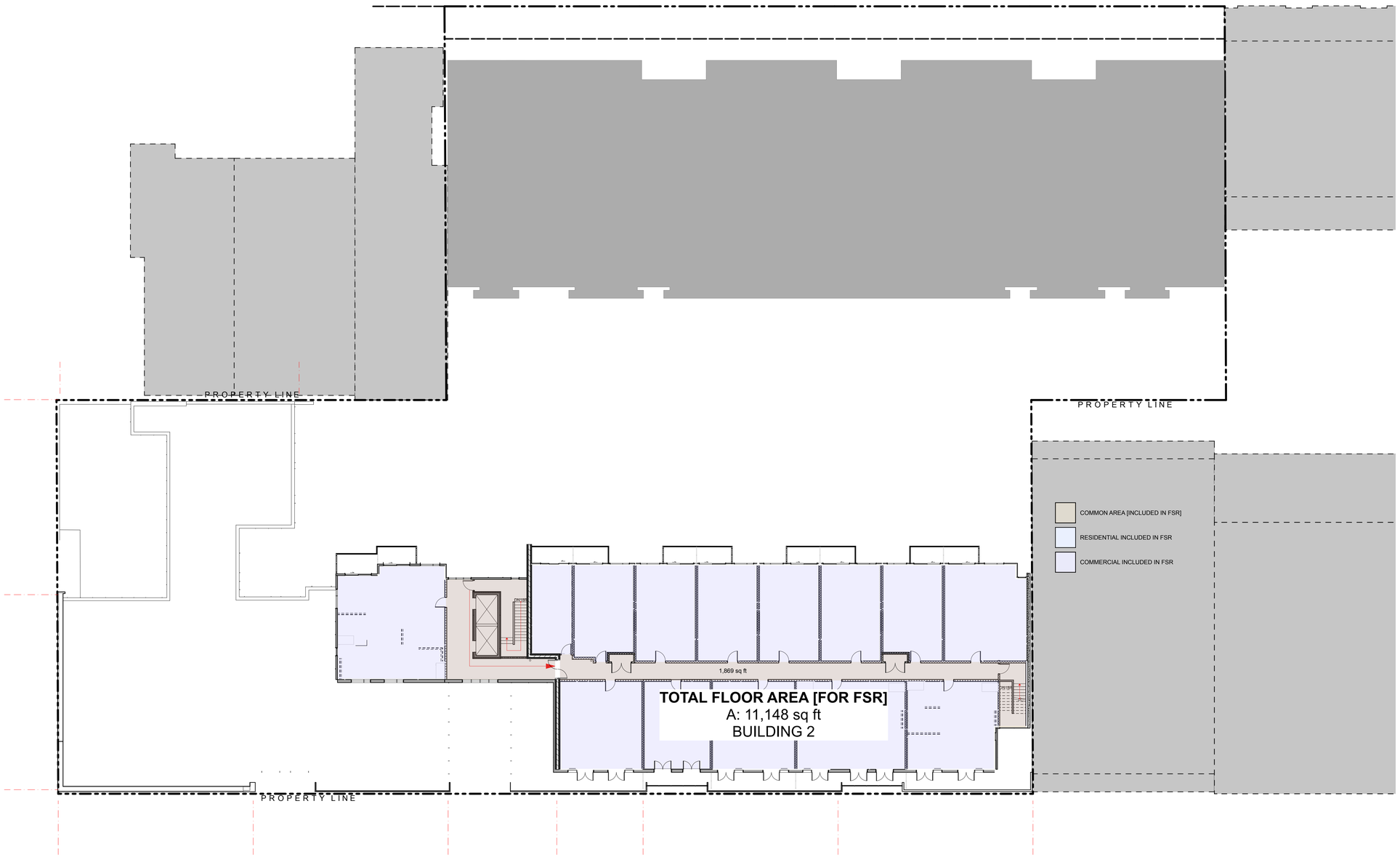

Integra
ARCHITECTURE INC.
2330-200 Granville Street
Vancouver, BC, V6C 1S4
www.integra-arch.com
Telephone: 604 688 4220

COPYRIGHT RESERVED. THIS DRAWING AND DESIGN IS AND AT ALL TIMES REMAINS THE EXCLUSIVE PROPERTY OF INTEGRA ARCHITECTURE INC. AND CANNOT BE USED WITHOUT THE ARCHITECT'S CONSENT.

N

[PROJECT TEAM]

NICOLA WEALTH
DENCITI development corp.
LADR LANDSCAPE ARCHITECTS

[ARCHITECT SEAL]

REGISTERED ARCHITECT
STEVEN EDWARD
BRITISH COLUMBIA

2021-05-14

[CLIENT]

Nicola Herald Limited Partnership

[PROJECT]

Herald & Chatham

610-624 Herald Street & 611-635 Chatham Street Victoria BC

[TITLE]

FSR Overlay Level 6 Floor Plan

[PROJECT]
19503

[SCALE]

[DATE]
Friday, May 14, 2021

[ISSUE]
Issue 6.0 - DP RESUBMISSION

[DRAWING]

A-2.700

1 Stacking Bike Storage System example

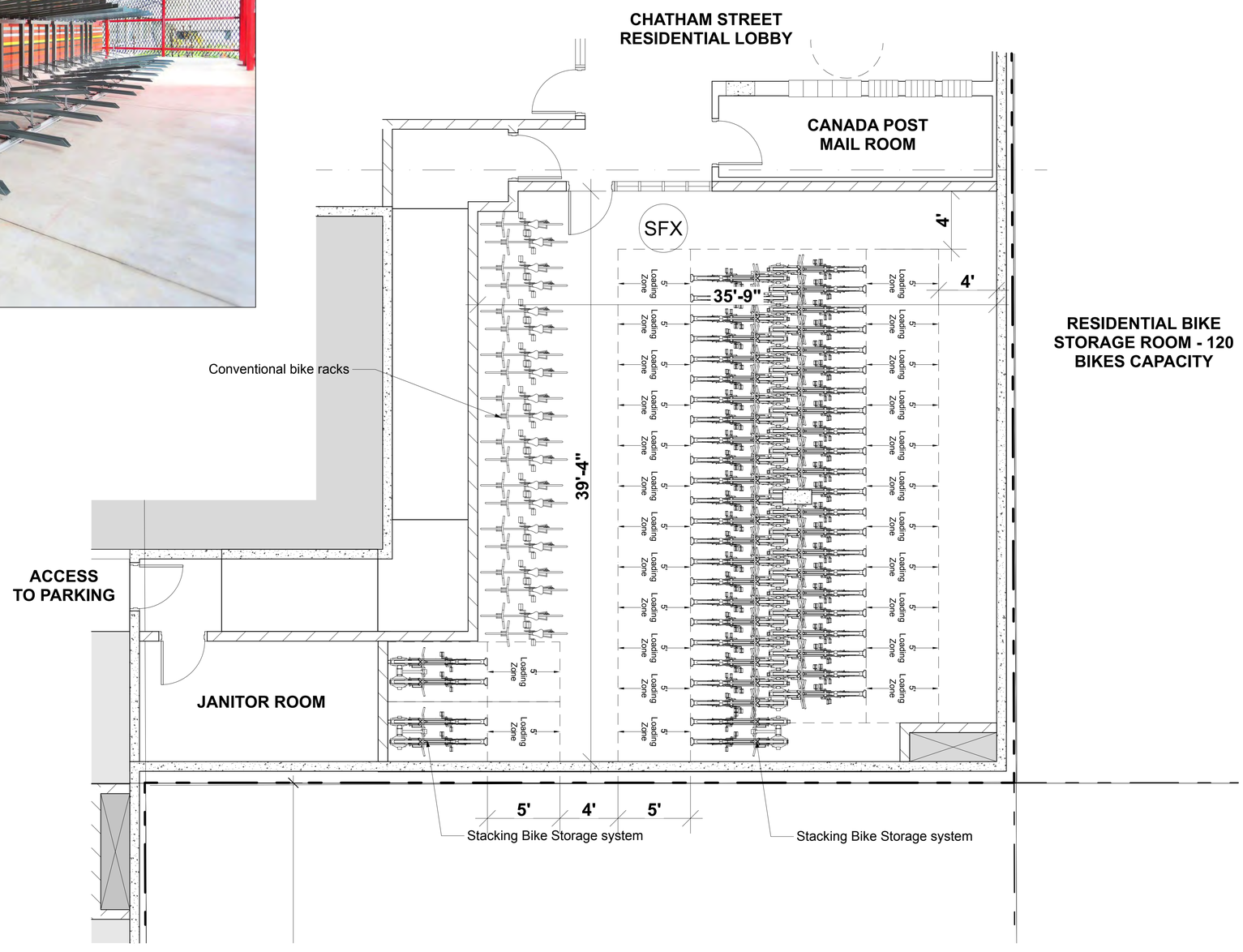

RESIDENTIAL BIKE STORAGE ROOM - 120 BIKES CAPACITY

Integra
ARCHITECTURE INC.
2330-200 Granville Street
Vancouver, BC, V6C 1S4
www.integra-arch.com
Telephone: 604 688 4220

COPYRIGHT RESERVED. THIS DRAWING AND DESIGN IS AND AT ALL TIMES REMAINS THE EXCLUSIVE PROPERTY OF INTEGRA ARCHITECTURE INC. AND CANNOT BE USED WITHOUT THE ARCHITECT'S CONSENT.

N

[PROJECT TEAM]

NICOLA WEALTH
DENCITI development corp.
LADR LANDSCAPE ARCHITECTS

[ARCHITECT SEAL]

REGISTERED ARCHITECT
STEVEN EDWARD
BRITISH COLUMBIA

2021-05-14

[CLIENT]

Nicola Herald Limited Partnership

[PROJECT]

Herald & Chatham

610-624 Herald Street & 611-635 Chatham Street Victoria BC

[TITLE]

Level 1 Chatham St (Bike Storage)

[PROJECT]

19503

[SCALE]

[DATE]

Friday, May 14, 2021

[ISSUE]

Issue 6.0 - DP RESUBMISSION

[DRAWING]

A-3.100

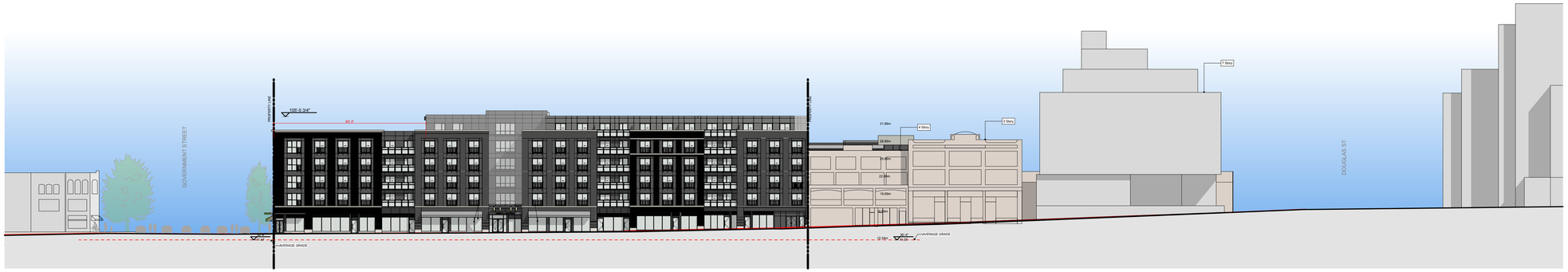

1 Herald Street Elevation
SCALE: 1/32" = 1'-0"
0 16' 32' 64'

2 Chatham Street Elevation
SCALE: 1/32" = 1'-0"
0 16' 32' 64'

3 Government Street Elevation
SCALE: 1/32" = 1'-0"
0 16' 32' 64'

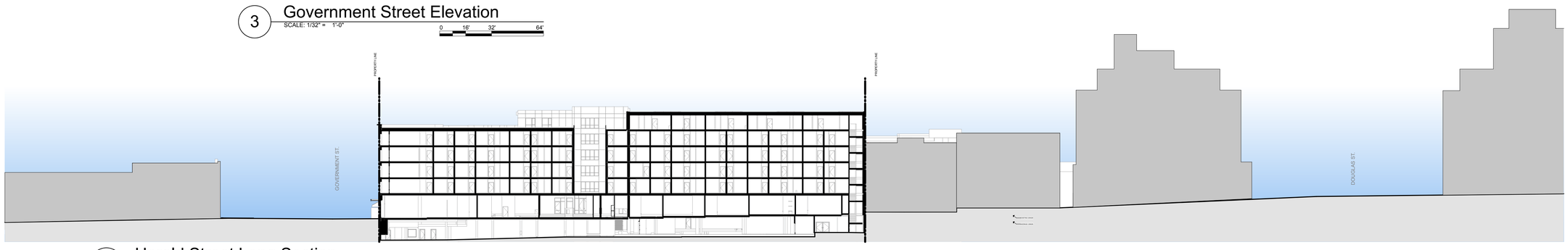

4 Herald Street Long Section
SCALE: 1/32" = 1'-0"
0 16' 32' 64'

Integra
ARCHITECTURE INC.

2330-200 Granville Street
Vancouver, BC, V6C 1S4
www.integra-arch.com
Telephone: 604 688 4220

COPYRIGHT RESERVED. THIS DRAWING AND DESIGN IS AND AT ALL TIMES REMAINS THE EXCLUSIVE PROPERTY OF INTEGRA ARCHITECTURE INC. AND CANNOT BE USED WITHOUT THE ARCHITECT'S CONSENT.

[PROJECT TEAM]

NICOLA WEALTH
DENCITI development corp.
LADR LANDSCAPE ARCHITECTS

[ARCHITECT SEAL]

REGISTERED ARCHITECT STEVEN EDWARD ... BRITISH COLUMBIA

2021-05-14

[CLIENT]

Nicola Herald Limited Partnership

[PROJECT]

Herald & Chatham

610-624 Herald Street & 611-635 Chatham Street Victoria BC

[TITLE]

Context Section and Elevation

[PROJECT]
19503

[SCALE]

[DATE]
Friday, May 14, 2021

[ISSUE]
Issue 6.0 - DP RESUBMISSION

[DRAWING]

A-4.111

1 Herald Street Elevation

SCALE: 1/16" = 1'-0"

2 Government Street Elevation

SCALE: 1/16" = 1'-0"

3 Chatham Street Elevation

SCALE: 1/16" = 1'-0"

Material and Colour Legend

	Colour	Product (to match)	Finish (to match)	Location
1.0				**CLADDING**
1.1	Red	Red Cherry Interstate Brick [IXL]	X	Exterior walls
1.2	Gray	Manganese Ironspot Endicott clay products [IXL]	X	Exterior walls
1.3	Gray	Hardie Panel Gray Night	X	Exterior walls
1.4	Off White	James Hardie Panel	X	Exterior walls
1.5	Gray	Weathered Zinc Corrugated Metal Westform	X	Exterior walls - Feature
1.6	Gray	Manganese Ironspot Endicott clay products [IXL]	Soldier Course	Exterior walls - Feature
1.7	Gray	Cast in place Raw Concrete	X	Exterior walls
1.8	Gray	Cast in place Concrete with Dark oxide	X	Exterior walls
1.9	Charcoal	Hardie Panel Iron Gray	X	Exterior walls
1.10	Charcoal	Trespa Meteon Graphite Grey Panel	X	Exterior walls - Feature Entry
1.11	Gray	Hardie Plank Gray Night	X	Exterior walls
1.12	Charcoal	Hardie Panel Pearl Gray	X	Exterior walls
2.0				**SOFFIT**
2.1	Charcoal	Hardie Panel Iron Gray	Charcoal	Soffits
2.2	Cedar	Fibre Cement Boards (Wood finish)	X	Feature Soffit
3.0				**TRIMS/FLASHINGS**
3.1	Charcoal	Combed Face Wood / Flashing	X	Roofs / Overhangs / Flashings
3.2	Charcoal	Charcoal Powder coated Aluminum Matt		
3.3	X	Colour Matched Easy Trim		
3.4	Yellow	Hardie Panel Golden Luster	Feature Panel	
3.5	Red	Hardie Panel Royal Red	Feature Panel	
4.0				**ROOFS/DECKS**
4.1	Gray	Concrete Paver	X	Decks
5.0				**WINDOWS/GLAZING**
5.1	Black	Vinyl Windows	Black	Prefinished vinyl windows
5.2	Charcoal	Railings	X	Charcoal railings w/ clear glazing
5.3	White	Vinyl Windows	White	Prefinished vinyl windows
6.0				**FEATURE WOOD**
6.1	Cedar	Feature Wood Beam	Cedar Solid Stain	Exposed wood structure to entry
6.2	Black	Balustrade Powder coated Aluminum with Toughened glass	Gloss	Infill Balconies
6.3	Black	Balustrade Powder coated Aluminum	Matt	Juliet Balconies
6.4	Black	Store front Glazing Powder coated Aluminum Frame	Gloss	Podum Level
6.5	Black	Black Fencing (floor to ceiling)		Podum Level
7.0				**MISCELLANEOUS**
7.1	Charcoal	Awning Fabric solid colour	N/A	

Integra
ARCHITECTURE INC.
2330-200 Granville Street
Vancouver, BC, V6C 1S4
www.integra-arch.com
Telephone: 604 688 4220

COPYRIGHT RESERVED. THIS DRAWING AND DESIGN IS AND AT ALL TIMES REMAINS THE EXCLUSIVE PROPERTY OF INTEGRA ARCHITECTURE INC. AND CANNOT BE USED WITHOUT THE ARCHITECT'S CONSENT.

[PROJECT TEAM]

NICOLA WEALTH

DENCITI development corp.

LADR LANDSCAPE ARCHITECTS

[ARCHITECT SEAL]

REGISTERED ARCHITECT STEVEN EDWARD ... BRITISH COLUMBIA

2021-05-14

[CLIENT]

Nicola Herald Limited Partnership

[PROJECT]

Herald & Chatham

610-624 Herald Street & 611-635 Chatham Street Victoria BC

[TITLE]

Elevations

[PROJECT] **19503**

[SCALE]

[DATE] **Friday, May 14, 2021**

[ISSUE] **Issue 6.0 - DP RESUBMISSION**

[DRAWING]

A-4.101

1 South Courtyard Elevation

SCALE: 1/16" = 1'-0"

0 8' 16' 32'

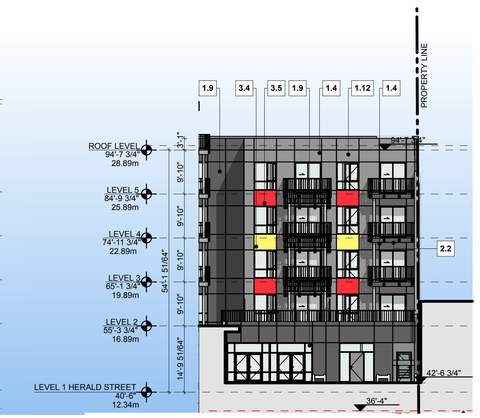

2 West Courtyard Elevation

SCALE: 1/16" = 1'-0"

0 8' 16' 32'

3 North Courtyard Elevation

SCALE: 1/16" = 1'-0"

0 8' 16' 32'

Material and Colour Legend

	Colour	Product (to match)	Finish (to match)	Location
1.0				**CLADDING**
1.1	Red	Red Cherry Interstate Brick [XL]	X	Exterior walls
1.2	Gray	Manganese Ironspot Endicott clay products [XL]	X	Exterior walls
1.3	Gray	Hardie Panel Gray Night	X	Exterior walls
1.4	Off White	James Hardie Panel	X	Exterior walls
1.5	Gray	Weathered Zinc Corrugated Metal Westform	X	Exterior walls - Feature
1.6	Gray	Manganese Ironspot Endicott clay products [XL]	Soldier Course	Exterior walls - Feature
1.7	Gray	Cast in place Raw Concrete	X	Exterior walls
1.8	Gray	Cast in place Concrete with Dark oxide	X	Exterior walls
1.9	Charcoal	Hardie Panel Iron Gray	X	Exterior walls
1.10	Charcoal	Trespa Meteon Graphite Grey Panel	X	Exterior walls - Feature Entry
1.11	Gray	Hardie Plank Gray Night	X	Exterior walls
1.12	Charcoal	Hardie Panel Pearl Gray	X	Exterior walls
2.0				**SOFFIT**
2.1	Charcoal	Hardie Panel Iron Gray	Charcoal	Soffits
2.2	Cedar	Fibre Cement Boards (Wood finish)	X	Feature Soffit
3.0				**TRIMS/FLASHINGS**
3.1	Charcoal	Combed Face Wood / Flashing	X	Roofs / Overhangs / Flashings
3.2	Charcoal	Charcoal Powder coated Aluminum Matt		
3.3	X	Colour Matched Easy Trim		
3.4	Yellow	Hardie Panel Golden Luster	Feature Panel	
3.5	Red	Hardie Panel Royal Red	Feature Panel	
4.0				**ROOFS/DECKS**
4.1	Gray	Concrete Paver	X	Decks
5.0				**WINDOWS/GLAZING**
5.1	Black	Vinyl Windows	Black	Prefinished vinyl windows
5.2	Charcoal	Railings	X	Charcoal railings w/ clear glazing
5.3	White	Vinyl Windows	White	Prefinished vinyl windows
6.0				**FEATURE WOOD**
6.1	Cedar	Feature Wood Beam	Cedar Solid Stain	Exposed wood structure to entry
6.2	Black	Balustrade Powder coated Aluminum with Toughened glass	Gloss	Infill Balconies
6.3	Black	Balustrade Powder coated Aluminum	Matt	Juliet Balconies
6.4	Black	Store front Glazing Powder coated Aluminum Frame	Gloss	Podum Level
6.5	Black	Black Fencing (floor to ceiling)		Podum Level
7.0				**MISCELLANEOUS**
7.1	Charcoal	Awning Fabric solid colour	N/A	

Integra
ARCHITECTURE INC.
2330-200 Granville Street
Vancouver, BC, V6C 1S4
www.integra-arch.com
Telephone: 604 688 4220

COPYRIGHT RESERVED. THIS DRAWING AND DESIGN IS AND AT ALL TIMES REMAINS THE EXCLUSIVE PROPERTY OF INTEGRA ARCHITECTURE INC. AND CANNOT BE USED WITHOUT THE ARCHITECT'S CONSENT.

[PROJECT TEAM]

NICOLA WEALTH

DENCITI development corp.

LADR LANDSCAPE ARCHITECTS

[ARCHITECT SEAL]

REGISTERED ARCHITECT STEVEN EDWARD ... BRITISH COLUMBIA

2021-05-14

[CLIENT]

Nicola Herald Limited Partnership

[PROJECT]

Herald & Chatham

610-624 Herald Street & 611-635 Chatham Street Victoria BC

[TITLE]

Courtyard Elevations

[PROJECT]

19503

[SCALE]

[DATE]

Friday, May 14, 2021

[ISSUE]

Issue 6.0 - DP RESUBMISSION

[DRAWING]

A-4.102

OLD TOWN VICTORIA BRICK DETAIL

1 Herald / Government Corner
SCALE: 3/16" = 1'-0"

2 Herald Street Entry
SCALE: 3/16" = 1'-0"

3 Chatham Entry
SCALE: 3/16" = 1'-0"

Victoria Signage precedents

Victoria Signage precedents

Material and Colour Legend

	Colour	Product (to match)	Finish (to match)	Location
1.0				**CLADDING**
1.1	Red	Red Cherry Interstate Brick [IXL]	X	Exterior walls
1.2	Gray	Manganese Ironspot Endicott clay products [IXL]	X	Exterior walls
1.3	Gray	Hardie Panel Gray Night	X	Exterior walls
1.4	Off White	James Hardie Panel	X	Exterior walls
1.5	Gray	Weathered Zinc Corrugated Metal Westform	X	Exterior walls - Feature
1.6	Gray	Manganese Ironspot Endicott clay products [IXL]	Soldier Course	Exterior walls - Feature
1.7	Gray	Cast in place Raw Concrete	X	Exterior walls
1.8	Gray	Cast in place Concrete with Dark oxide	X	Exterior walls
1.9	Charcoal	Hardie Panel Iron Gray	X	Exterior walls
1.10	Charcoal	Trespa Meteon Graphite Grey Panel	X	Exterior walls - Feature Entry
1.11	Gray	Hardie Plank Gray Night	X	Exterior walls
1.12	Charcoal	Hardie Panel Pearl Gray	X	Exterior walls
2.0				**SOFFIT**
2.1	Charcoal	Hardie Panel Iron Gray	Charcoal	Soffits
2.2	Cedar	Fibre Cement Boards (Wood finish)	X	Feature Soffit

3.0				**TRIMS/FLASHINGS**
3.1	Charcoal	Combed Face Wood / Flashing	X	Roofs / Overhangs / Flashings
3.2	Charcoal	Charcoal Powder coated Aluminum Matt		
3.3	X	Colour Matched Easy Trim		
3.4	Yellow	Hardie Panel Golden Luster	Feature Panel	
3.5	Red	Hardie Panel Royal Red	Feature Panel	
4.0				**ROOFS/DECKS**
4.1	Gray	Concrete Paver	X	Decks
5.0				**WINDOWS/GLAZING**
5.1	Black	Vinyl Windows	Black	Prefinished vinyl windows
5.2	Charcoal	Railings	X	Charcoal railings w/ clear glazing
5.3	White	Vinyl Windows	White	Prefinished vinyl windows
6.0				**FEATURE WOOD**
6.1	Cedar	Feature Wood Beam	Cedar Solid Stain	Exposed wood structure to entry
6.2	Black	Balustrade Powder coated Aluminum with Toughened glass	Gloss	Infill Balconies
6.3	Black	Balustrade Powder coated Aluminum	Matt	Juliet Balconies
6.4	Black	Store front Glazing Powder coated Aluminum Frame	Gloss	Podum Level
6.5	Black	Black Fencing (floor to ceiling)		Podum Level
7.0				**MISCELLANEOUS**
7.1	Charcoal	Awning Fabric solid colour	N/A	

Integra
ARCHITECTURE INC.
2330-200 Granville Street
Vancouver, BC, V6C 1S4
www.integra-arch.com
Telephone: 604 688 4220

COPYRIGHT RESERVED. THIS DRAWING AND DESIGN IS AND AT ALL TIMES REMAINS THE EXCLUSIVE PROPERTY OF INTEGRA ARCHITECTURE INC. AND CANNOT BE USED WITHOUT THE ARCHITECT'S CONSENT.

[PROJECT TEAM]

NICOLA WEALTH
DENCITI development corp.
LADR LANDSCAPE ARCHITECTS

[ARCHITECT SEAL]

REGISTERED ARCHITECT
STEVEN EDWARD ...
BRITISH COLUMBIA

2021-05-14

[CLIENT]

Nicola Herald Limited Partnership

[PROJECT]

Herald & Chatham

610-624 Herald Street & 611-635 Chatham Street Victoria BC

[TITLE]

Enlarged Elevations / Signage

[PROJECT]

19503

[SCALE]

[DATE]

Friday, May 14, 2021

[ISSUE]

Issue 6.0 - DP RESUBMISSION

[DRAWING]

A-4.110

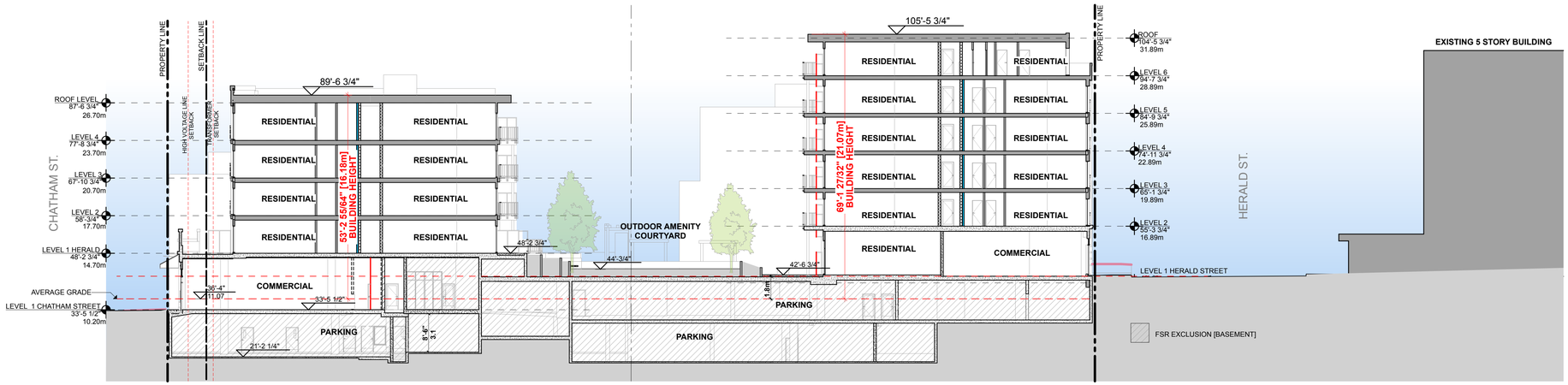

1 SECTION
SCALE: 1/16" = 1'-0"
0 8' 16' 32'

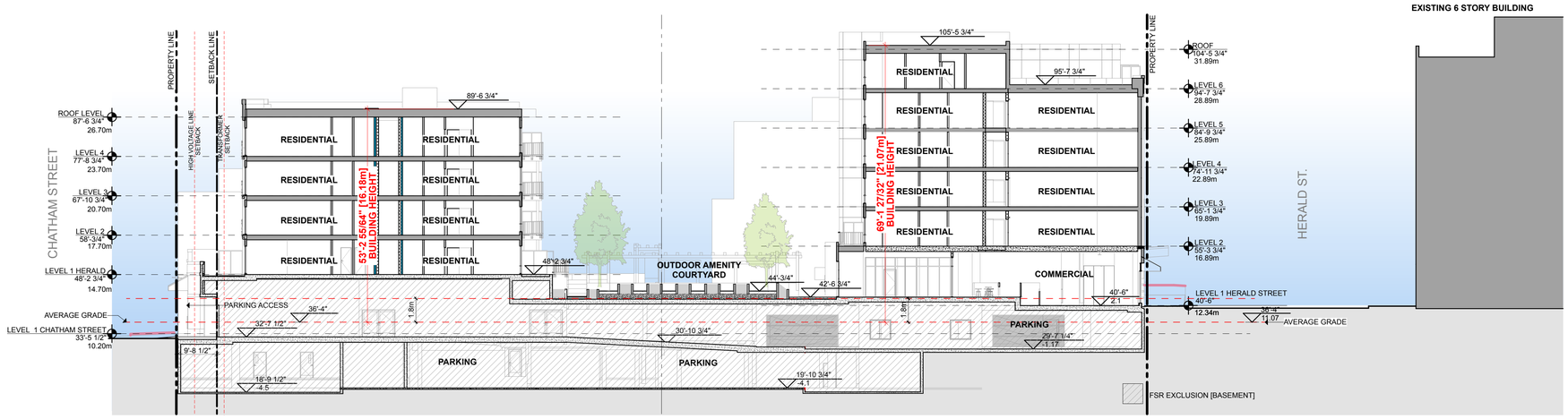

2 SECTION
SCALE: 1/16" = 1'-0"
0 8' 16' 32'

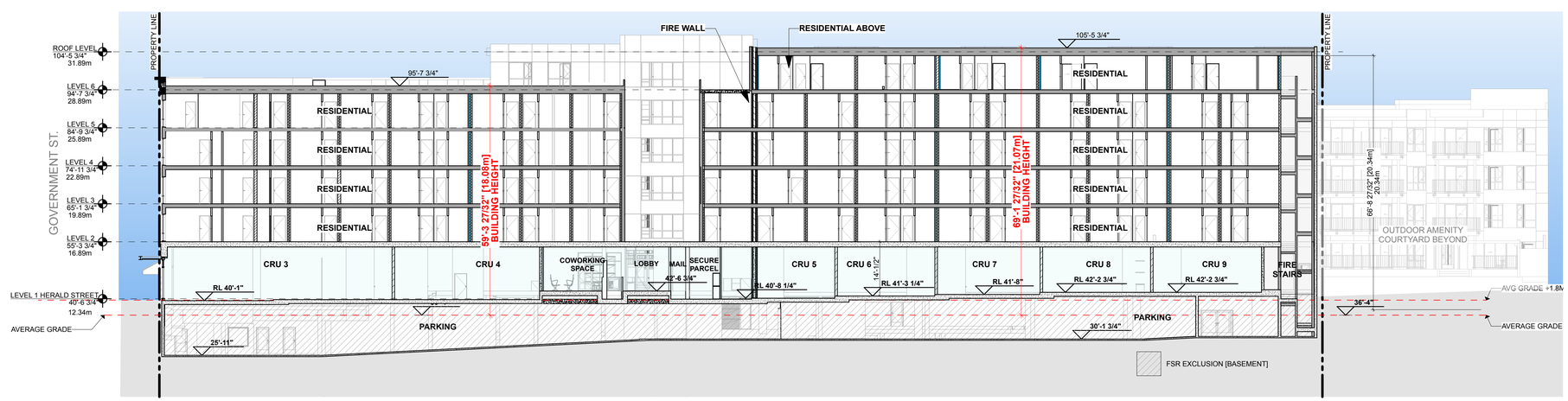

3 LONG SECTION HERALD
SCALE: 1/16" = 1'-0"
0 8' 16' 32'

Integra
ARCHITECTURE INC.
2330-200 Granville Street
Vancouver, BC, V6C 1S4
www.integra-arch.com
Telephone: 604 688 4220

COPYRIGHT RESERVED. THIS DRAWING AND DESIGN IS AND AT ALL TIMES REMAINS THE EXCLUSIVE PROPERTY OF INTEGRA ARCHITECTURE INC. AND CANNOT BE USED WITHOUT THE ARCHITECT'S CONSENT.

[PROJECT TEAM]

NICOLA WEALTH
DENCITI development corp.
LADR LANDSCAPE ARCHITECTS

[ARCHITECT SEAL]
REGISTERED ARCHITECT STEVEN EDWARD ... BRITISH COLUMBIA
2021-05-14

[CLIENT]
Nicola Herald Limited Partnership

[PROJECT]
Herald & Chatham
610-624 Herald Street & 611-635 Chatham Street Victoria BC

[TITLE]
Building Sections

[PROJECT] 19503
[SCALE] 1/16" = 1'-0"
[DATE] Friday, May 14, 2021
[ISSUE] Issue 6.0 - DP RESUBMISSION
[DRAWING]
A-5.100

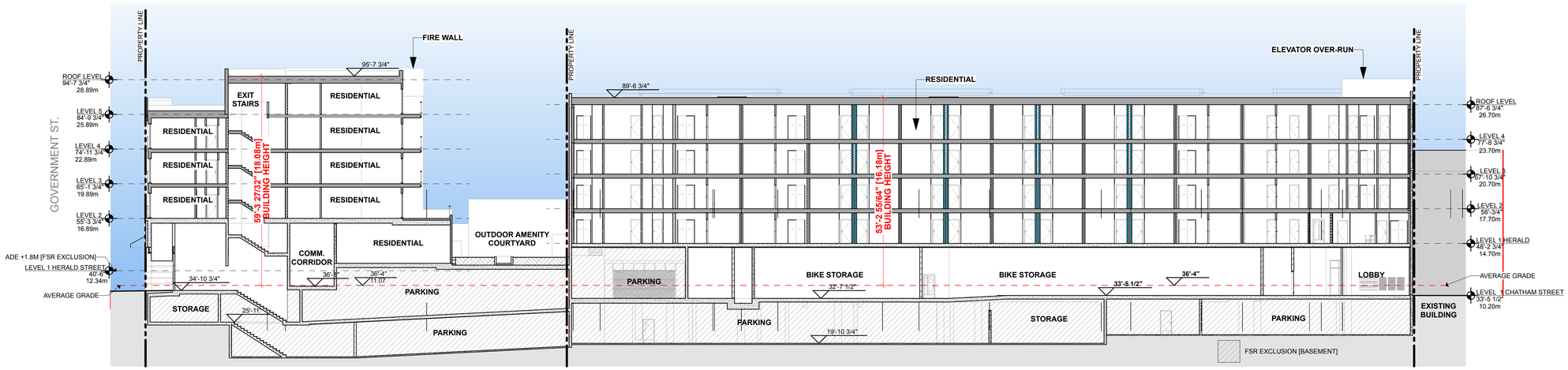

1 SECTION
SCALE: 1/16" = 1'-0"
0 8' 16' 32'

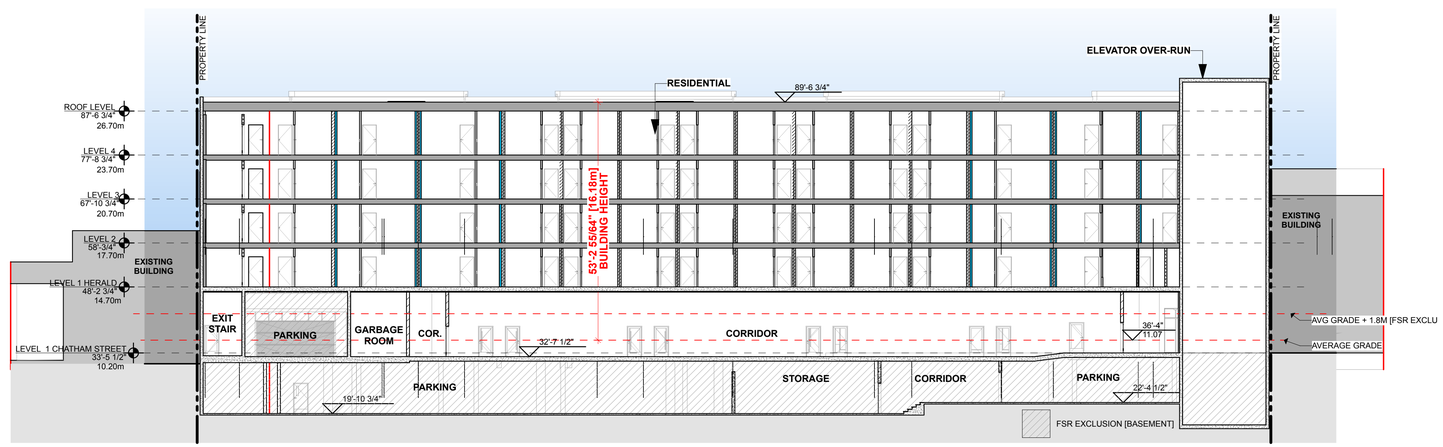

2 SECTION
SCALE: 1/16" = 1'-0"
0 8' 16' 32'

Integra
ARCHITECTURE INC.
2330-200 Granville Street
Vancouver, BC, V6C 1S4
www.integra-arch.com
Telephone: 604 688 4220

COPYRIGHT RESERVED. THIS DRAWING AND DESIGN IS AND AT ALL TIMES REMAINS THE EXCLUSIVE PROPERTY OF INTEGRA ARCHITECTURE INC. AND CANNOT BE USED WITHOUT THE ARCHITECT'S CONSENT.

[PROJECT TEAM]

NICOLA WEALTH
DENCITI development corp.
LADR LANDSCAPE ARCHITECTS

[ARCHITECT SEAL]

REGISTERED ARCHITECT STEVEN EDWARD GAUTHIER BRITISH COLUMBIA

2021-05-14

[CLIENT]

Nicola Herald Limited Partnership

[PROJECT]

Herald & Chatham

610-624 Herald Street & 611-635 Chatham Street Victoria BC

[TITLE]

Building Sections

19503 [PROJECT]

[SCALE]

[DATE]

Friday, May 14, 2021

[ISSUE]

Issue 6.0 - DP RESUBMISSION

[DRAWING]

A-5.200

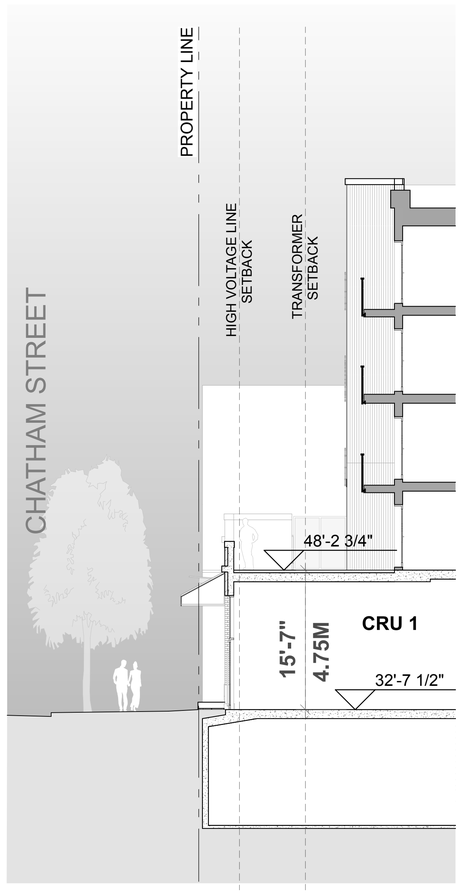

1 WALL SECTION CHATHAM ST

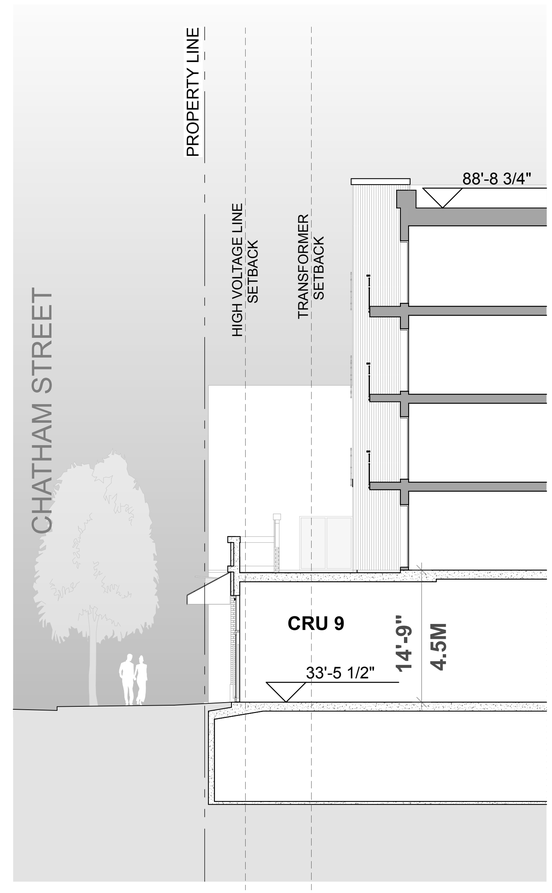

2 WALL SECTION CHATHAM ST

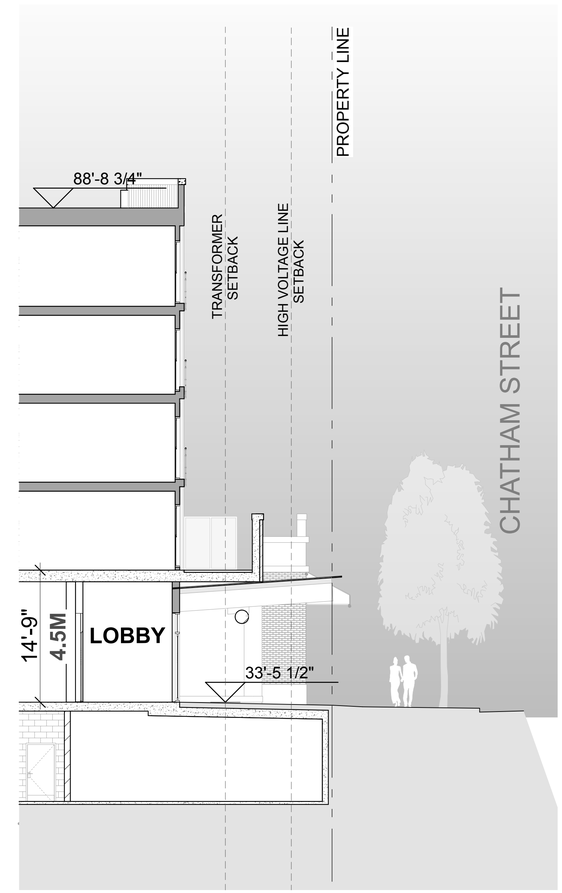

3 WALL SECTION CHATHAM ST

Integra
ARCHITECTURE INC.
2330-200 Granville Street
Vancouver, BC, V6C 1S4
www.integra-arch.com
Telephone: 604 688 4220

COPYRIGHT RESERVED. THIS DRAWING AND DESIGN IS AND AT ALL TIMES REMAINS THE EXCLUSIVE PROPERTY OF INTEGRA ARCHITECTURE INC. AND CANNOT BE USED WITHOUT THE ARCHITECT'S CONSENT.

[PROJECT TEAM]

NICOLA WEALTH
DENCITI development corp.
LADR LANDSCAPE ARCHITECTS

[ARCHITECT SEAL]

REGISTERED ARCHITECT
STEVEN EDWARD
BRITISH COLUMBIA

2021-05-14

[CLIENT]

Nicola Herald Limited Partnership

[PROJECT]

Herald & Chatham

610-624 Herald Street & 611-635 Chatham Street Victoria BC

[TITLE]

Wall Sections

[PROJECT]
19503

[SCALE]

[DATE]
Friday, May 14, 2021

[ISSUE]
Issue 6.0 - DP RESUBMISSION

[DRAWING]

A-5.300

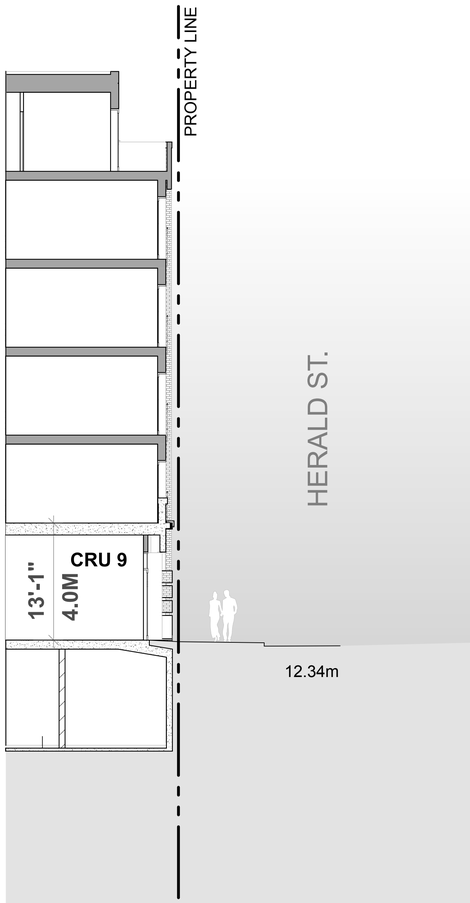

1 WALL SECTION HERALD ST

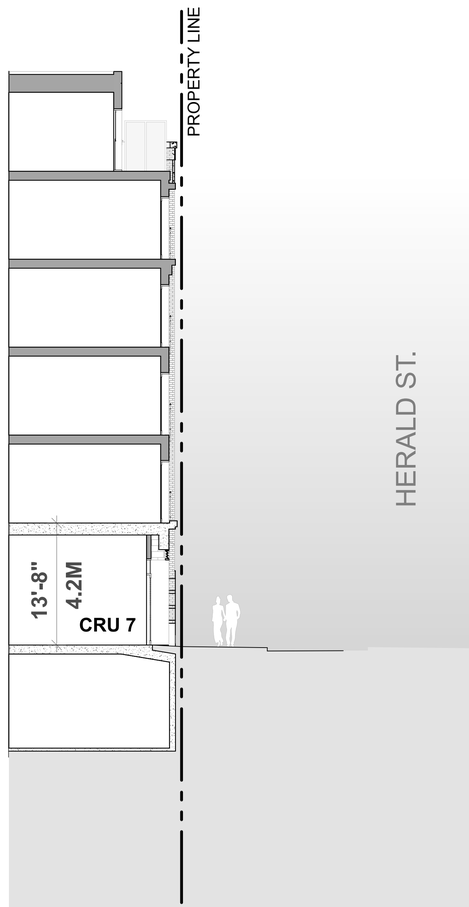

2 WALL SECTION HERALD ST

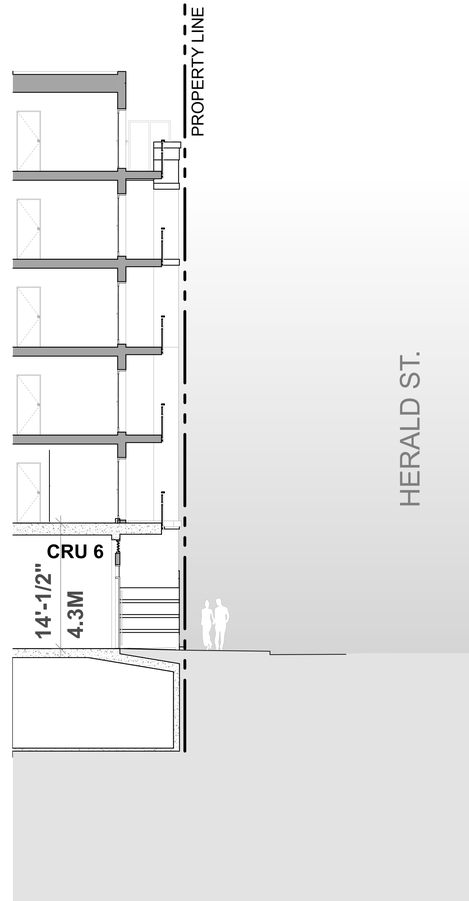

3 WALL SECTION HERALD ST

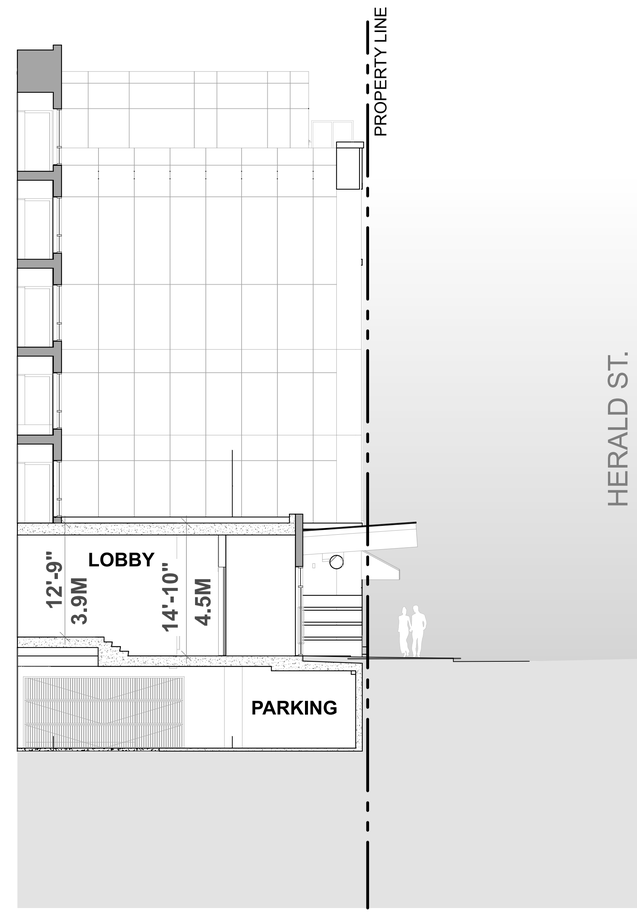

4 WALL SECTION HERALD ST

Integra
ARCHITECTURE INC.
2330-200 Granville Street
Vancouver, BC, V6C 1S4
www.integra-arch.com
Telephone: 604 688 4220

COPYRIGHT RESERVED. THIS DRAWING AND DESIGN IS AND AT ALL TIMES REMAINS THE EXCLUSIVE PROPERTY OF INTEGRA ARCHITECTURE INC. AND CANNOT BE USED WITHOUT THE ARCHITECT'S CONSENT.

[PROJECT TEAM]

NICOLA WEALTH
DENCITI development corp.
LADR LANDSCAPE ARCHITECTS

[ARCHITECT SEAL]

REGISTERED ARCHITECT
STEVEN EDWARD INGE
BRITISH COLUMBIA

2021-05-14

[CLIENT]

Nicola Herald Limited Partnership

[PROJECT]

Herald & Chatham

610-624 Herald Street & 611-635 Chatham Street Victoria BC

[TITLE]

Wall Sections

[PROJECT]
19503

[SCALE]

[DATE]
Friday, May 14, 2021

[ISSUE]
Issue 6.0 - DP RESUBMISSION

[DRAWING]
A-5.400

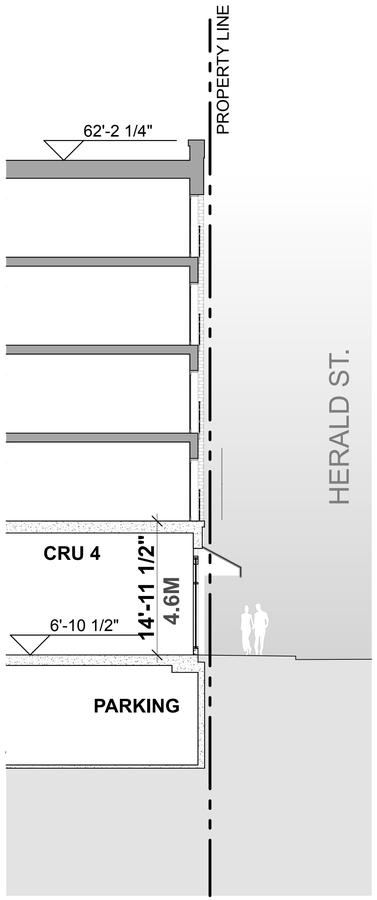

5 WALL SECTION HERALD ST

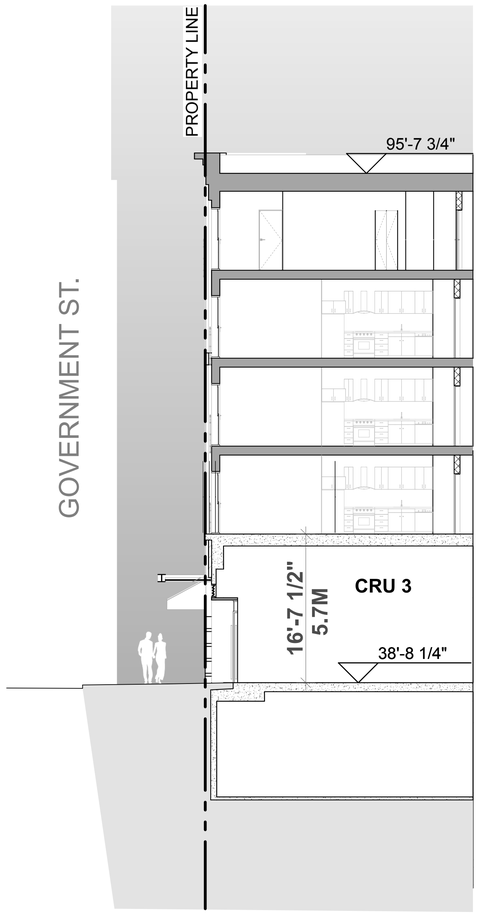

6 WALL SECTION GOVERNMENT ST

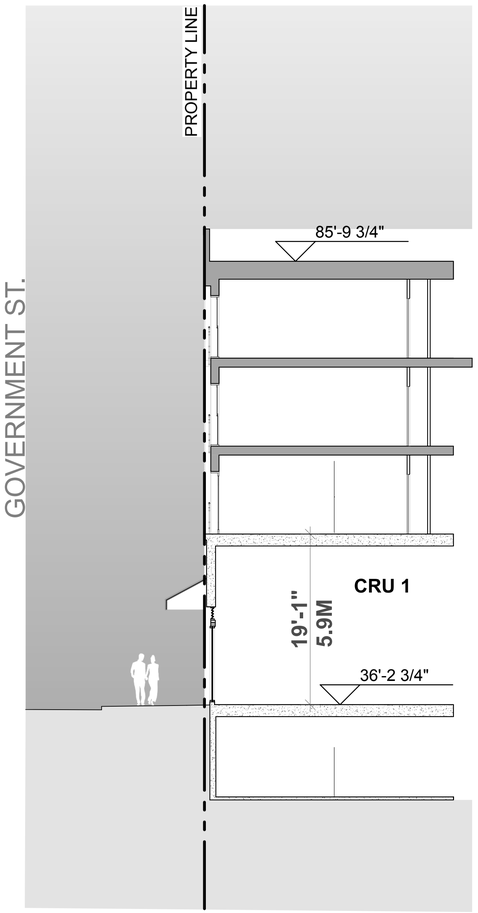

7 WALL SECTION GOVERNMENT ST

Integra
ARCHITECTURE INC.
2330-200 Granville Street
Vancouver, BC, V6C 1S4
www.integra-arch.com
Telephone: 604 688 4220

COPYRIGHT RESERVED. THIS DRAWING AND DESIGN IS AND AT ALL TIMES REMAINS THE EXCLUSIVE PROPERTY OF INTEGRA ARCHITECTURE INC. AND CANNOT BE USED WITHOUT THE ARCHITECT'S CONSENT.

[PROJECT TEAM]

NICOLA WEALTH
DENCITI development corp.
LADR LANDSCAPE ARCHITECTS

[ARCHITECT SEAL]

REGISTERED ARCHITECT
STEVEN EDWARD
BRITISH COLUMBIA

2021-05-14

[CLIENT]

Nicola Herald Limited Partnership

[PROJECT]

Herald & Chatham

610-624 Herald Street & 611-635 Chatham Street Victoria BC

[TITLE]

Wall Sections

[PROJECT]
19503

[SCALE]

[DATE]
Friday, May 14, 2021

[ISSUE]
Issue 6.0 - DP RESUBMISSION

[DRAWING]

A-5.500

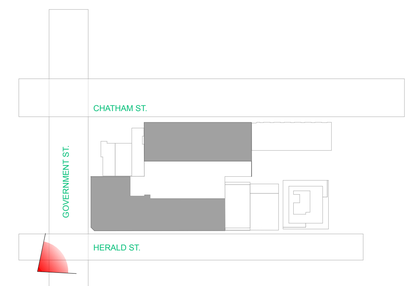

Integra
ARCHITECTURE INC.
2330-200 Granville Street
Vancouver, BC, V6C 1S4
www.integra-arch.com
Telephone: 604 688 4220

COPYRIGHT RESERVED. THIS DRAWING AND DESIGN IS AND AT ALL TIMES REMAINS THE EXCLUSIVE PROPERTY OF INTEGRA ARCHITECTURE INC. AND CANNOT BE USED WITHOUT THE ARCHITECT'S CONSENT.

[PROJECT TEAM]

NICOLA WEALTH
DENCITI development corp.
LADR LANDSCAPE ARCHITECTS

[ARCHITECT SEAL]

REGISTERED ARCHITECT
STEVEN EDWARD INWOOD
BRITISH COLUMBIA

2021-05-14

[CLIENT]

Nicola Herald Limited Partnership

[PROJECT]

Herald & Chatham

610-624 Herald Street & 611-635 Chatham Street Victoria BC

[TITLE]

Perspective Rendering

[PROJECT]
19503

[SCALE]

[DATE]
Friday, May 14, 2021

[ISSUE]
Issue 6.0 - DP RESUBMISSION

[DRAWING]

A-8.011

Corner of Government Street & Herald Street

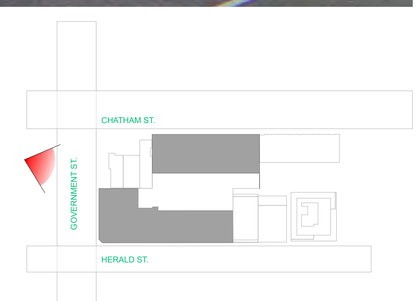

Integra
ARCHITECTURE INC.

2330-200 Granville Street
Vancouver, BC, V6C 1S4
www.integra-arch.com
Telephone: 604 688 4220

COPYRIGHT RESERVED. THIS DRAWING AND DESIGN IS AND AT ALL TIMES REMAINS THE EXCLUSIVE PROPERTY OF INTEGRA ARCHITECTURE INC. AND CANNOT BE USED WITHOUT THE ARCHITECT'S CONSENT.

[PROJECT TEAM]

NICOLA WEALTH

DENCITI development corp.

LADR LANDSCAPE ARCHITECTS

[ARCHITECT SEAL]

REGISTERED ARCHITECT
STEVEN EDWARD WHITE
BRITISH COLUMBIA

2021-05-14

[CLIENT]

Nicola Herald Limited Partnership

[PROJECT]

Herald & Chatham

610-624 Herald Street & 611-635 Chatham Street Victoria BC

[TITLE]

Perspective Rendering

[PROJECT]

19503

[SCALE]

[DATE]

Friday, May 14, 2021

[ISSUE]

Issue 6.0 - DP RESUBMISSION

[DRAWING]

A-8.012

Government Street and Chatham

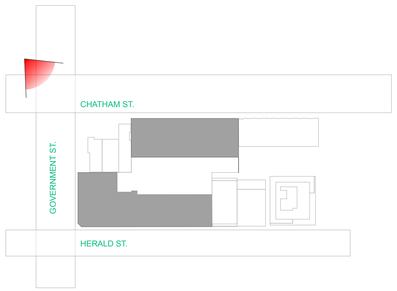

Integra
ARCHITECTURE INC.
2330-200 Granville Street
Vancouver, BC, V6C 1S4
www.integra-arch.com
Telephone: 604 688 4220

COPYRIGHT RESERVED. THIS DRAWING AND DESIGN IS AND AT ALL TIMES REMAINS THE EXCLUSIVE PROPERTY OF INTEGRA ARCHITECTURE INC. AND CANNOT BE USED WITHOUT THE ARCHITECT'S CONSENT.

[PROJECT TEAM]

NICOLA WEALTH
DENCITI development corp.
LADR LANDSCAPE ARCHITECTS

[ARCHITECT SEAL]

REGISTERED ARCHITECT
STEVEN EDWARD INGRAM
BRITISH COLUMBIA

2021-05-14

[CLIENT]

Nicola Herald Limited Partnership

[PROJECT]

Herald & Chatham

610-624 Herald Street & 611-635 Chatham Street Victoria BC

[TITLE]

Perspective Rendering

[PROJECT] **19503**

[SCALE]

[DATE] **Friday, May 14, 2021**

[ISSUE] **Issue 6.0 - DP RESUBMISSION**

[DRAWING]

A-8.013

Chatham Street Elevation

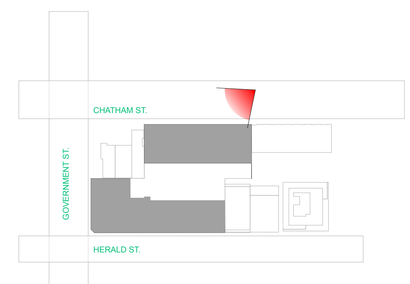

Integra
ARCHITECTURE INC.
2330-200 Granville Street
Vancouver, BC, V6C 1S4
www.integra-arch.com
Telephone: 604 688 4220

COPYRIGHT RESERVED. THIS DRAWING AND DESIGN IS AND AT ALL TIMES REMAINS THE EXCLUSIVE PROPERTY OF INTEGRA ARCHITECTURE INC. AND CANNOT BE USED WITHOUT THE ARCHITECT'S CONSENT.

[PROJECT TEAM]

NICOLA WEALTH
DENCITI development corp.
LADR LANDSCAPE ARCHITECTS

[ARCHITECT SEAL]

REGISTERED ARCHITECT
STEVEN EDWARD
BRITISH COLUMBIA

2021-05-14

[CLIENT]

Nicola Herald Limited Partnership

[PROJECT]

Herald & Chatham

610-624 Herald Street & 611-635 Chatham Street Victoria BC

[TITLE]

Perspective Rendering

[PROJECT]
19503

[SCALE]

[DATE]
Friday, May 14, 2021

[ISSUE]
Issue 6.0 - DP RESUBMISSION

[DRAWING]

A-8.014

Chatham Street Entry

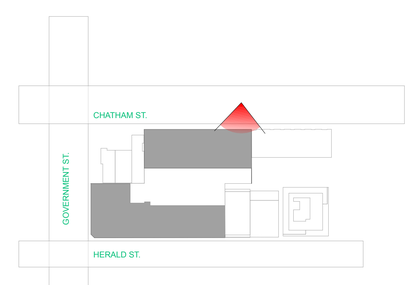

Integra
ARCHITECTURE INC.
2330-200 Granville Street
Vancouver, BC, V6C 1S4
www.integra-arch.com
Telephone: 604 688 4220

COPYRIGHT RESERVED. THIS DRAWING AND DESIGN IS AND AT ALL TIMES REMAINS THE EXCLUSIVE PROPERTY OF INTEGRA ARCHITECTURE INC. AND CANNOT BE USED WITHOUT THE ARCHITECT'S CONSENT.

[PROJECT TEAM]

NICOLA WEALTH
DENCITI development corp.
LADR LANDSCAPE ARCHITECTS

[ARCHITECT SEAL]

REGISTERED ARCHITECT STEVEN EDWARD INGE BRITISH COLUMBIA

2021-05-14

[CLIENT]

Nicola Herald Limited Partnership

[PROJECT]

Herald & Chatham

610-624 Herald Street & 611-635 Chatham Street Victoria BC

[TITLE]

Perspective Rendering

19503 [PROJECT]

[SCALE]

Friday, May 14, 2021 [DATE]

Issue 6.0 - DP RESUBMISSION [ISSUE]

[DRAWING]

A-8.016

Herald Street [Looking NW towards Government Street]

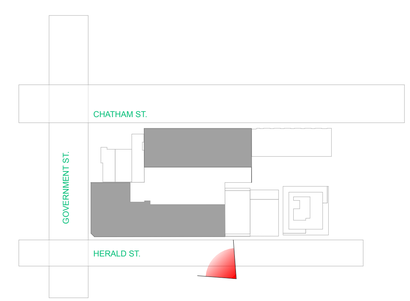

Integra
ARCHITECTURE INC.
2330-200 Granville Street
Vancouver, BC, V6C 1S4
www.integra-arch.com
Telephone: 604 688 4220

COPYRIGHT RESERVED. THIS DRAWING AND DESIGN IS AND AT ALL TIMES REMAINS THE EXCLUSIVE PROPERTY OF INTEGRA ARCHITECTURE INC. AND CANNOT BE USED WITHOUT THE ARCHITECT'S CONSENT.

[PROJECT TEAM]

NICOLA WEALTH
DENCITI development corp.
LADR LANDSCAPE ARCHITECTS

[ARCHITECT SEAL]

REGISTERED ARCHITECT
STEVEN EDWARD
BRITISH COLUMBIA

2021-05-14

[CLIENT]

Nicola Herald Limited Partnership

[PROJECT]

Herald & Chatham

610-624 Herald Street & 611-635 Chatham Street Victoria BC

[TITLE]

Perspective Rendering

[PROJECT]
19503

[SCALE]

[DATE]
Friday, May 14, 2021

[ISSUE]
Issue 6.0 - DP RESUBMISSION

[DRAWING]
A-8.017

Courtyard - Outdoor Amenity

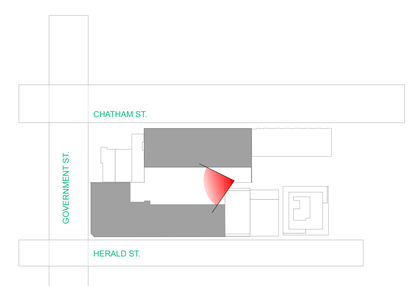

Integra
ARCHITECTURE INC.
2330-200 Granville Street
Vancouver, BC, V6C 1S4
www.integra-arch.com
Telephone: 604 688 4220

COPYRIGHT RESERVED. THIS DRAWING AND DESIGN IS AND AT ALL TIMES REMAINS THE EXCLUSIVE PROPERTY OF INTEGRA ARCHITECTURE INC. AND CANNOT BE USED WITHOUT THE ARCHITECT'S CONSENT.

[PROJECT TEAM]

NICOLA WEALTH
DENCITI development corp.
LADR LANDSCAPE ARCHITECTS

[ARCHITECT SEAL]

REGISTERED ARCHITECT
STEVEN EDWARD
BRITISH COLUMBIA

2021-05-14

[CLIENT]

Nicola Herald Limited Partnership

[PROJECT]

Herald & Chatham

610-624 Herald Street & 611-635 Chatham Street Victoria BC

[TITLE]

Perspective Rendering

[PROJECT]
19503

[SCALE]

[DATE]
Friday, May 14, 2021

[ISSUE]
Issue 6.0 - DP RESUBMISSION

[DRAWING]

A-8.018

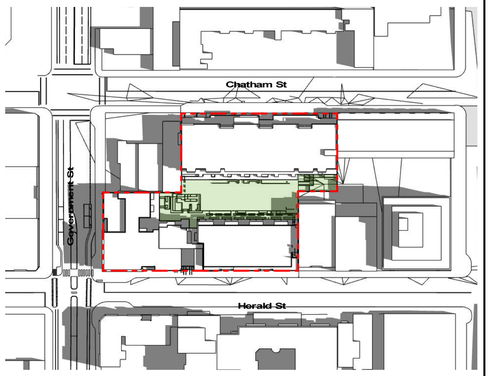

June 10am

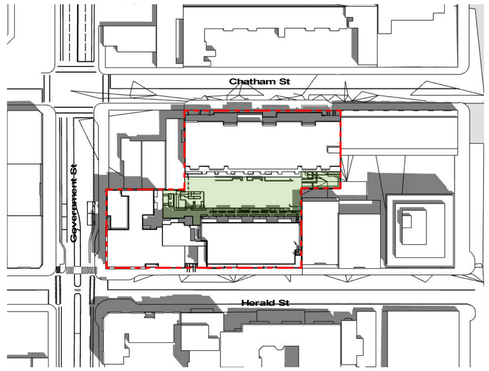

June Noon

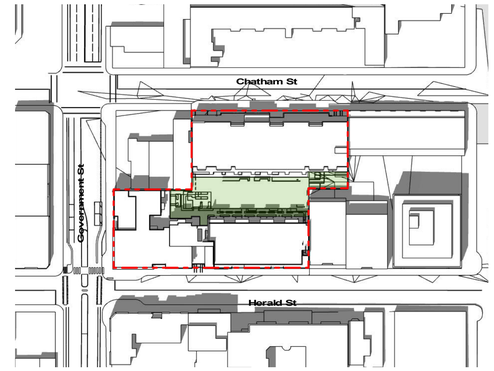

June 2pm

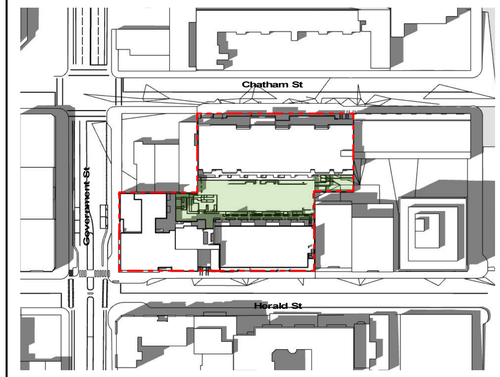

June 4pm

SUMMER SOLSTICE

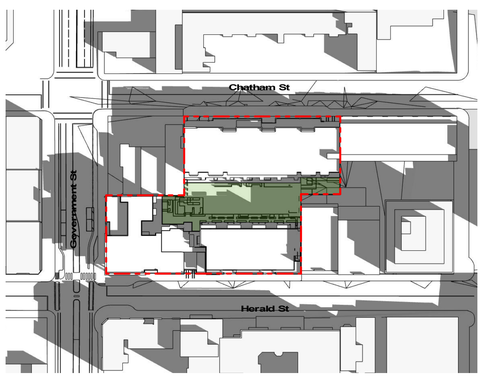

March/September 10am

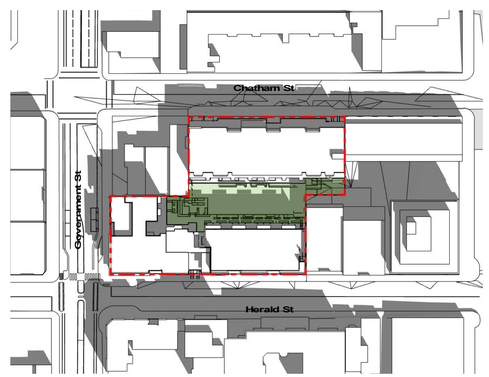

March/September Noon

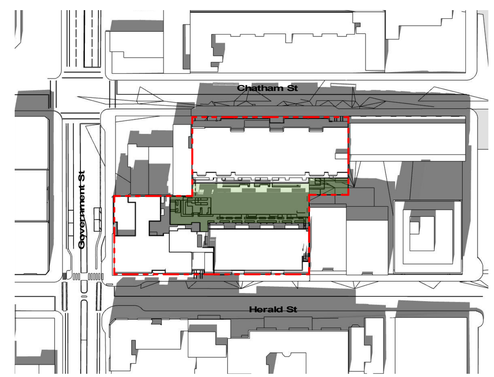

March/September 2pm

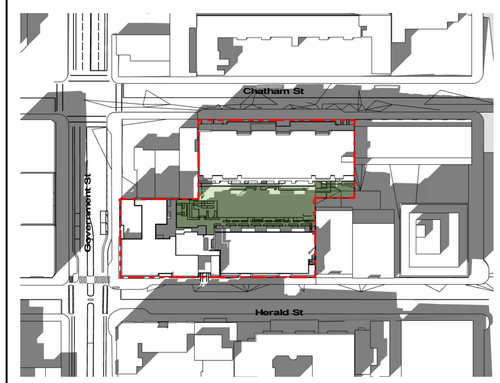

March/September 4pm

SPRING/FALL EQUINOX

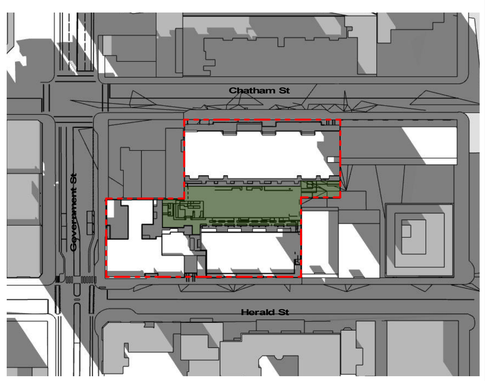

December 10am

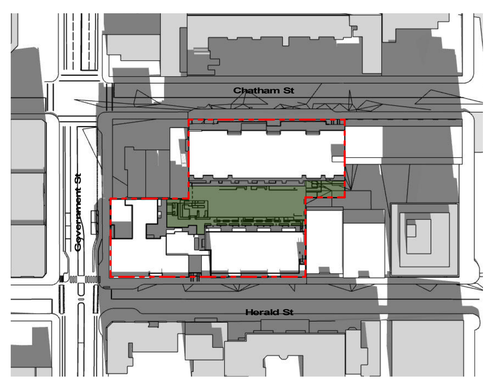

December Noon

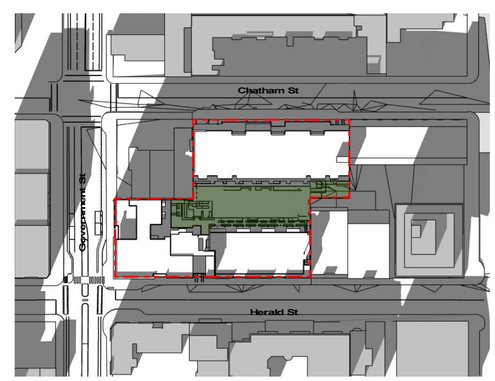

December Noon

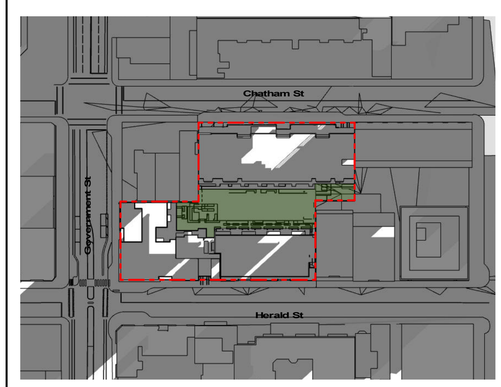

December 2pm

WINTER SOLSTICE

Integra
ARCHITECTURE INC.
2330-200 Granville Street
Vancouver, BC, V6C 1S4
www.integra-arch.com
Telephone: 604 688 4220

COPYRIGHT RESERVED. THIS DRAWING AND DESIGN IS AND AT ALL TIMES REMAINS THE EXCLUSIVE PROPERTY OF INTEGRA ARCHITECTURE INC. AND CANNOT BE USED WITHOUT THE ARCHITECT'S CONSENT.

N

[PROJECT TEAM]

NICOLA WEALTH
DENCITI development corp.
LADR LANDSCAPE ARCHITECTS

[ARCHITECT SEAL]

REGISTERED ARCHITECT
STEVEN EDWARD
BRITISH COLUMBIA

2021-05-14

[CLIENT]

Nicola Herald Limited Partnership

[PROJECT]

Herald & Chatham

610-624 Herald Street & 611-635 Chatham Street Victoria BC

[TITLE]

Shadow Study

19503 [PROJECT]

[SCALE]

[DATE]

Friday, May 14, 2021

[ISSUE]

Issue 6.0 - DP RESUBMISSION

[DRAWING]

A-8.001

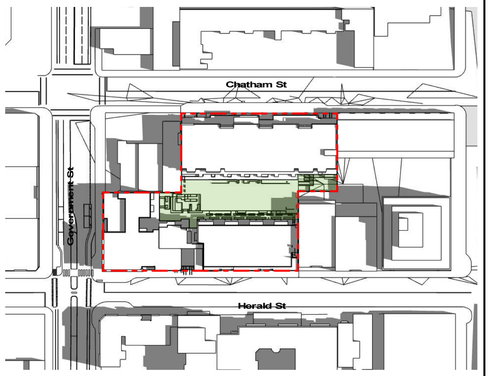

June 21 10am

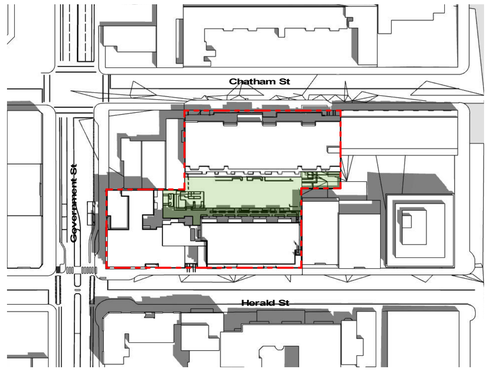

June 21 Noon

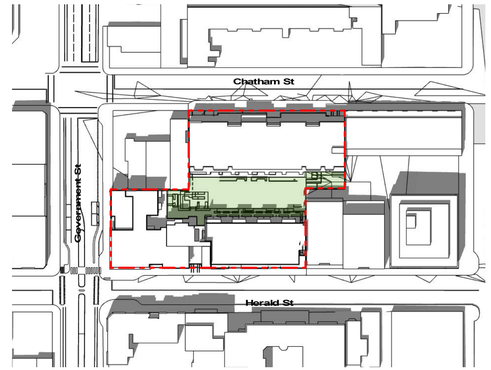

June 21 2pm

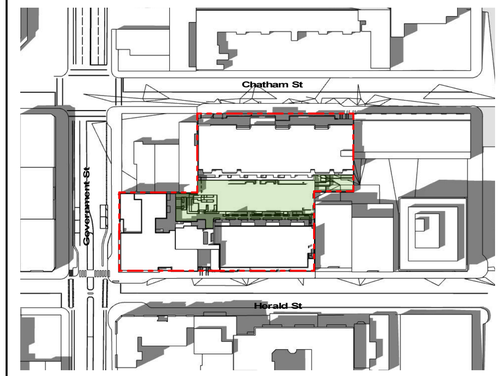

June 21 4pm

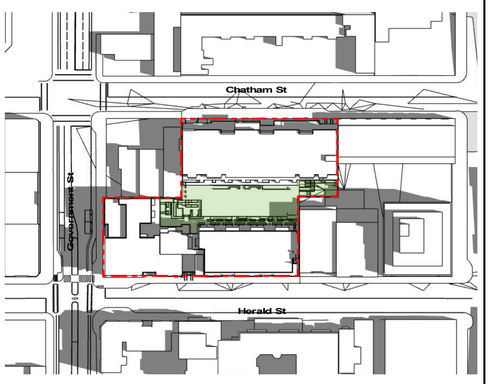

July 21 10am

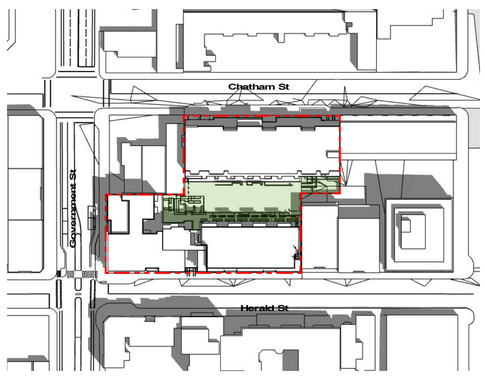

July 21 Noon

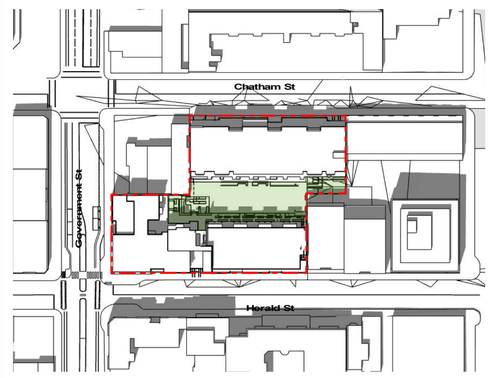

July 21 2pm

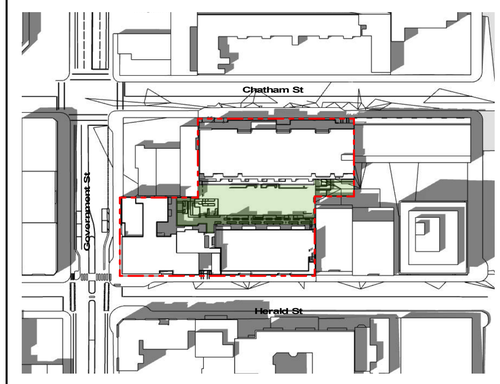

July 21 4pm

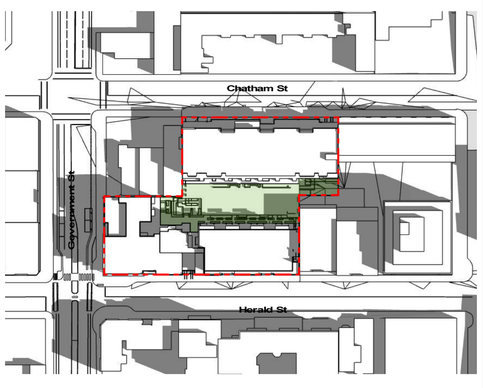

August 21 10am

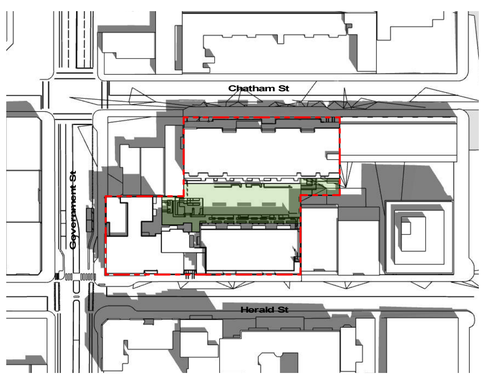

August 21 Noon

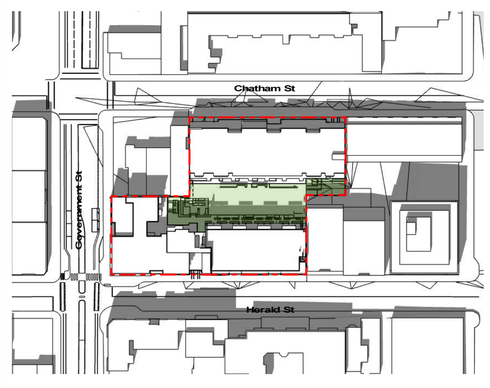

August 21 2pm

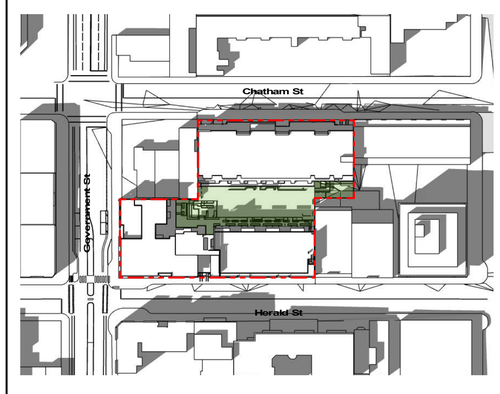

August 21 4pm

Integra
ARCHITECTURE INC.
2330-200 Granville Street
Vancouver, BC, V6C 1S4
www.integra-arch.com
Telephone: 604 688 4220

COPYRIGHT RESERVED. THIS DRAWING AND DESIGN IS AND AT ALL TIMES REMAINS THE EXCLUSIVE PROPERTY OF INTEGRA ARCHITECTURE INC. AND CANNOT BE USED WITHOUT THE ARCHITECT'S CONSENT.

N

[PROJECT TEAM]

NICOLA WEALTH
DENCITI development corp.
LADR LANDSCAPE ARCHITECTS

[ARCHITECT SEAL]

REGISTERED ARCHITECT
STEVEN EDWARD INGE
BRITISH COLUMBIA

2021-05-14

[CLIENT]

Nicola Herald Limited Partnership

[PROJECT]

Herald & Chatham

610-624 Herald Street & 611-635 Cha
#Site Address2
Victoria, BC

[TITLE]

Shadow Study [Summer]

19503	[PROJECT]
Not To Scale	[SCALE]
Friday, May 14, 2021	[DATE]
DP	[ISSUE]

[DRAWING]

A-8.002

Black Vinyl Coat Window

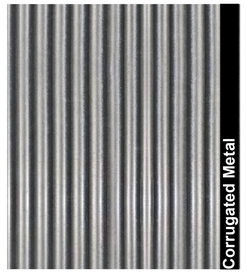

Corrugated Metal

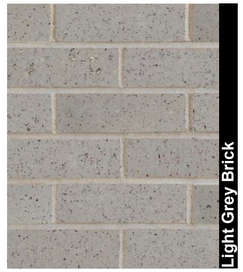

Light Grey Brick

Chatham Street Elevation

Government and Herald

Dark Grey Brick

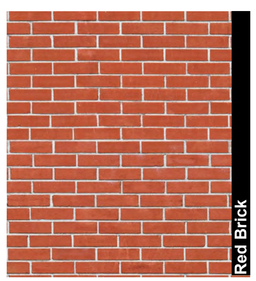

Red Brick

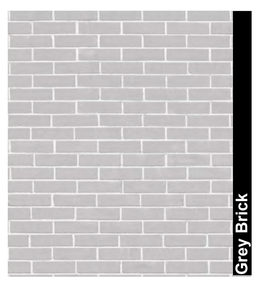

Grey Brick

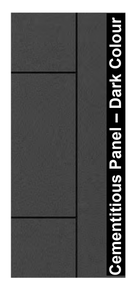

Cementitious Panel – Dark Colour

Cementitious panel – dark grey

Feature Wood Beam

Material and Colour Legend

	Colour	Product (to match)	Finish (to match)	Location
1.0				**CLADDING**
1.1	Red	Red Cherry Interstate Brick [IXL]	X	Exterior walls
1.2	Gray	Manganese Ironspot Endicott clay products [IXL]	X	Exterior walls
1.3	Gray	Hardie Panel Gray Night	X	Exterior walls
1.4	Off White	James Hardie Panel	X	Exterior walls
1.5	Gray	Weathered Zinc Corrugated Metal Westform	X	Exterior walls - Feature
1.6	Gray	Manganese Ironspot Endicott clay products [IXL]	Soldier Course	Exterior walls - Feature
1.7	Gray	Cast in place Raw Concrete	X	Exterior walls
1.8	Gray	Cast in place Concrete with Dark oxide	X	Exterior walls
1.9	Charcoal	Hardie Panel Iron Gray	X	Exterior walls
1.10	Charcoal	Trespa Meteon Graphite Grey Panel	X	Exterior walls - Feature Entry
1.11	Gray	Hardie Plank Gray Night	X	Exterior walls
1.12	Charcoal	Hardie Panel Pearl Gray	X	Exterior walls
1.13	Gray	Interstate Brick [IXL]	X	Exterior walls
2.0				**SOFFIT**
2.1	Charcoal	Hardie Panel Iron Gray	Charcoal	Soffits
2.2	Cedar	Fibre Cement Boards (Wood finish)	X	Feature Soffit
3.0				**TRIMS/FLASHINGS**
3.1	Charcoal	Combed Face Wood / Flashing	X	Roofs / Overhangs / Flashings
3.2	Charcoal	Charcoal Powder coated Aluminum Matt		
3.3	X	Colour Matched Easy Trim		
3.4	Yellow	Hardie Panel Golden Luster	Feature Panel	
3.5	Red	Hardie Panel Royal Red	Feature Panel	
4.0				**ROOFS/DECKS**
4.1	Gray	Concrete Paver	X	Decks
5.0				**WINDOWS/GLAZING**
5.1	Black	Vinyl Windows	Black	Prefinished vinyl windows
5.2	Charcoal	Railings	X	Charcoal railings w/ clear glazing
5.3	White	Vinyl Windows	White	Prefinished vinyl windows
6.0				**FEATURE WOOD**
6.1	Cedar	Feature Wood Beam	Cedar Solid Stain	Exposed wood structure to entry
6.2	Black	Balustrade Powder coated Aluminum with Toughened glass	Gloss	Infill Balconies
6.3	Black	Balustrade Powder coated Aluminum	Matt	Juliet Balconies
6.4	Black	Store front Glazing Powder coated Aluminum Frame	Gloss	Podum Level
6.5	Black	Black Fencing (floor to ceiling)		Podum Level
7.0				**MISCELLANEOUS**
7.1	Charcoal	Awning Fabric solid colour	N/A	

Integra
ARCHITECTURE INC.
2330-200 Granville Street
Vancouver, BC, V6C 1S4
www.integra-arch.com
Telephone: 604 688 4220

COPYRIGHT RESERVED. THIS DRAWING AND DESIGN IS AND AT ALL TIMES REMAINS THE EXCLUSIVE PROPERTY OF INTEGRA ARCHITECTURE INC. AND CANNOT BE USED WITHOUT THE ARCHITECT'S CONSENT.

[PROJECT TEAM]

NICOLA WEALTH

DENCITI development corp.

LADR LANDSCAPE ARCHITECTS

[ARCHITECT SEAL]

REGISTERED ARCHITECT STEVEN EDWARD ... BRITISH COLUMBIA

2021-05-14

[CLIENT]

Nicola Herald Limited Partnership

[PROJECT]

Herald & Chatham

610-624 Herald Street & 611-635 Chatham Street Victoria BC

[TITLE]

Material Board

[PROJECT]

19503

[SCALE]

[DATE]

Friday, May 14, 2021

[ISSUE]

Issue 6.0 - DP RESUBMISSION

[DRAWING]

A-8.003

Courtyard

Black Vinyl Frame Window

Cementitious panel - Light Colour

Cementitious panel - Dark Colour

Cementitious Plank – Dark Colour

Cementitious Plank - Accent Col.

Cementitious Panel Night Gray

Cementitious panel – dark grey

Hardie Panel Royal Red

Hardie Panel Golden Luster

Material and Colour Legend

	Colour	Product (to match)	Finish (to match)	Location
1.0				**CLADDING**
1.1	Red	Red Cherry Interstate Brick [IXL]	X	Exterior walls
1.2	Gray	Manganese Ironspot Endicott clay products [IXL]	X	Exterior walls
1.3	Gray	Hardie Panel Gray Night	X	Exterior walls
1.4	Off White	James Hardie Panel	X	Exterior walls
1.5	Gray	Weathered Zinc Corrugated Metal Westform	X	Exterior walls - Feature
1.6	Gray	Manganese Ironspot Endicott clay products [IXL]	Soldier Course	Exterior walls - Feature
1.7	Gray	Cast in place Raw Concrete	X	Exterior walls
1.8	Gray	Cast in place Concrete with Dark oxide	X	Exterior walls
1.9	Charcoal	Hardie Panel Iron Gray	X	Exterior walls
1.10	Charcoal	Trespa Meteon Graphite Grey Panel	X	Exterior walls - Feature Entry
1.11	Gray	Hardie Plank Gray Night	X	Exterior walls
1.12	Charcoal	Hardie Panel Pearl Gray	X	Exterior walls
1.13	Gray	Interstate Brick [IXL]	X	Exterior walls
2.0				**SOFFIT**
2.1	Charcoal	Hardie Panel Iron Gray	Charcoal	Soffits
2.2	Cedar	Fibre Cement Boards (Wood finish)	X	Feature Soffit

3.0				**TRIMS/FLASHINGS**
3.1	Charcoal	Combed Face Wood / Flashing	X	Roofs / Overhangs / Flashings
3.2	Charcoal	Charcoal Powder coated Aluminum Matt		
3.3	X	Colour Matched Easy Trim		
3.4	Yellow	Hardie Panel Golden Luster	Feature Panel	
3.5	Red	Hardie Panel Royal Red	Feature Panel	
4.0				**ROOFS/DECKS**
4.1	Gray	Concrete Paver	X	Decks
5.0				**WINDOWS/GLAZING**
5.1	Black	Vinyl Windows	Black	Prefinished vinyl windows
5.2	Charcoal	Railings	X	Charcoal railings w/ clear glazing
5.3	White	Vinyl Windows	White	Prefinished vinyl windows
6.0				**FEATURE WOOD**
6.1	Cedar	Feature Wood Beam	Cedar Solid Stain	Exposed wood structure to entry
6.2	Black	Balustrade Powder coated Aluminum with Toughened glass	Gloss	Infill Balconies
6.3	Black	Balustrade Powder coated Aluminum	Matt	Juliet Balconies
6.4	Black	Store front Glazing Powder coated Aluminum Frame	Gloss	Podum Level
6.5	Black	Black Fencing (floor to ceiling)		Podum Level
7.0				**MISCELLANEOUS**
7.1	Charcoal	Awning Fabric solid colour	N/A	

Integra
ARCHITECTURE INC.
2330-200 Granville Street
Vancouver, BC, V6C 1S4
www.integra-arch.com
Telephone: 604 688 4220

COPYRIGHT RESERVED. THIS DRAWING AND DESIGN IS AND AT ALL TIMES REMAINS THE EXCLUSIVE PROPERTY OF INTEGRA ARCHITECTURE INC. AND CANNOT BE USED WITHOUT THE ARCHITECT'S CONSENT.

[PROJECT TEAM]

NICOLA WEALTH
DENCITI development corp.
LADR LANDSCAPE ARCHITECTS

[ARCHITECT SEAL]

REGISTERED ARCHITECT
STEVEN EDWARD WHITE
BRITISH COLUMBIA

2021-05-14

[CLIENT]

Nicola Herald Limited Partnership

[PROJECT]

Herald & Chatham

610-624 Herald Street & 611-635 Chatham Street Victoria BC

[TITLE]

Material Board

[PROJECT]
19503

[SCALE]

[DATE]
Friday, May 14, 2021

[ISSUE]
Issue 6.0 - DP RESUBMISSION

[DRAWING]

A-8.004