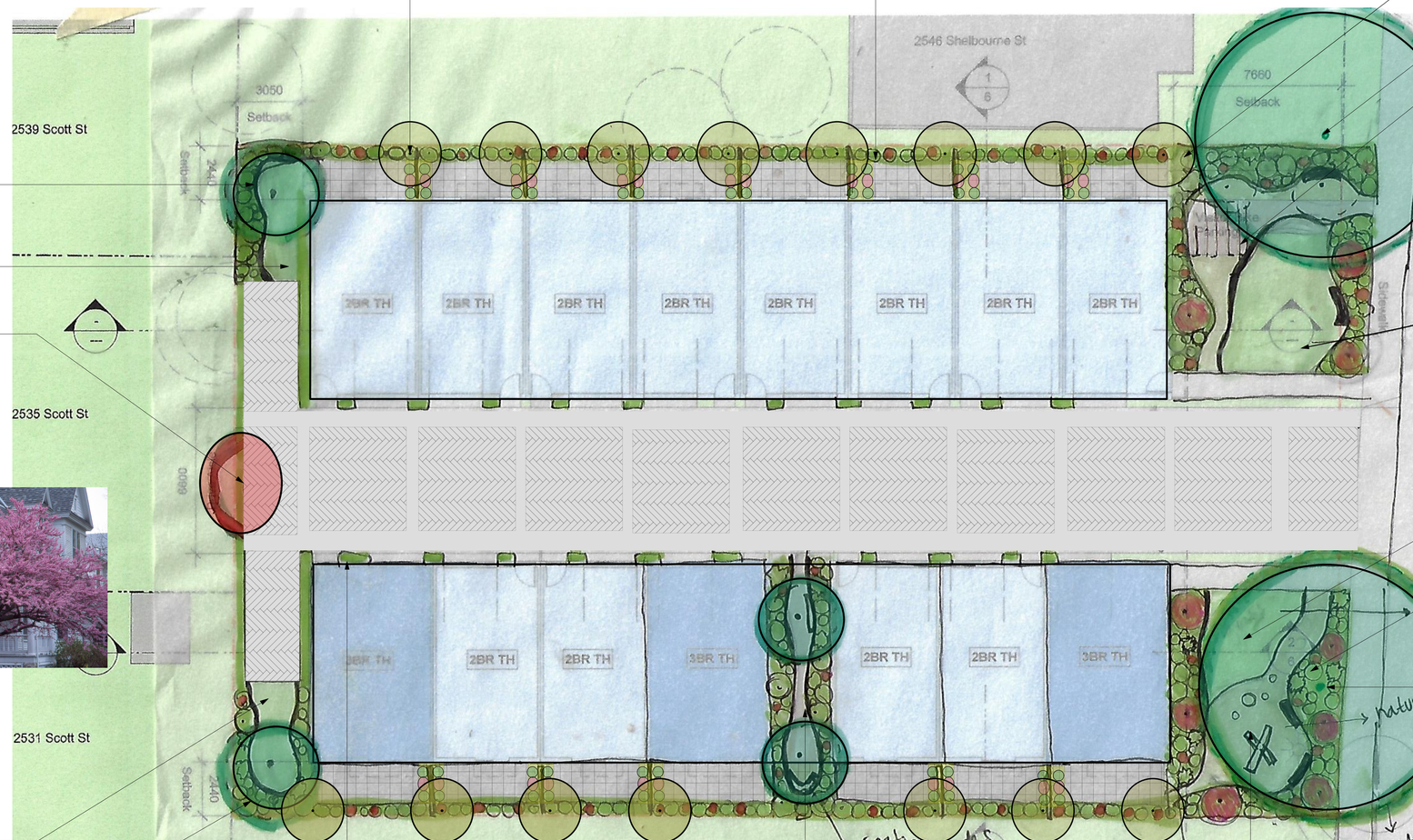

Small-sized trees along the north and south perimeters to be grown in structural soil.

Large-sized native and adaptive shrubs along the north and south perimeters.

Planting bed for a mixture of native and adaptive shrubs, ferns and ornamental grasses.
Soil depth: Varies between 300-600mm

Existing tree to be retained.

6 bike stalls

Planting bed for a mixture of native and adaptive shrubs, ferns and ornamental grasses.
Soil depth: Varies between 300-600mm

Lawn (Typ.)

Option1: Japanese MapleTree or Redbud tree providing seasonal color to create armonious focal point entering the townhouse complex. Tree to be grown in structural soil.

Option 2: Vine to be grown on fence along west side.

Lawn area for informal gathering and seating nodes.

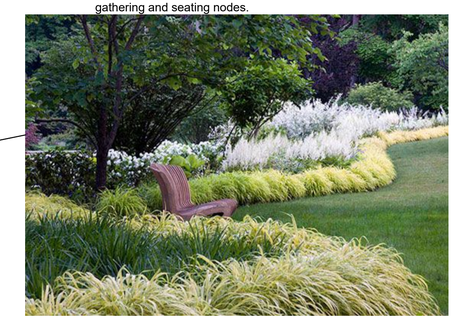

Lawn (Typ.)

Planting bed for a mixture of native and adaptive shrubs, ferns and ornamental grasses.
Soil depth: Varies between 300-600mm

Existing tree to be retained

Lawn (Typ.)

Planting bed for a mixture of native and adaptive shrubs, ferns and ornamental grasses.
Soil depth: Varies between 300-600mm

Vines to be grown over trellis on entry facade and ornamental grasses.

Green alley between townhouses surrounded by diverse vegetation species.
Seating nodes along the path.

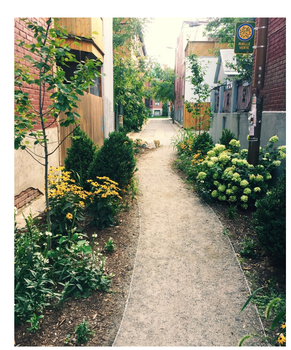

Nature-themed playground

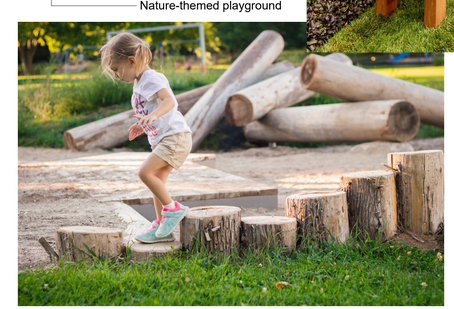

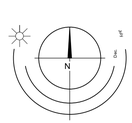

Landscape Schematic | 2540 Shelbourne

MAY 11-22

LADR LANDSCAPE ARCHITECTS
#3-864 Queens Ave. Victoria B.C. V8T 1M5
Phone: (250) 598-0105

Project No: 2209 MAR-29-22