



Contacts + Drawing List

<p>Owner</p> <p>One Pointe Property Team c/o Mike Geric Construction 4520 West Saanich Road Saanichton, BC V8Z 2G4 Natil Patel, natil@gericonstruction.com</p> <p>Architect</p> <p>D'Ambrosio architecture + urbanism 2960 Jutland Road Victoria, BC V8T 5K2 250.384.2400 x 103 Erica Sangster - esangster@daustudio.ca</p> <p>Landscape Architect</p> <p>Murdoch & Grief Inc. 200 - 5245 Galtway Road Victoria, BC V8Z 1T1 250.412.2881 Scott Murdoch - scott@mdsdesign.ca</p> <p>Civil Consultant</p> <p>WSP 301 - 3600 Updown Blvd. Victoria, BC V8Z 0B9 250.383.5059 Jeff Sumner - jeff.sumner@wsp.com</p> <p>Electrical Consultant</p> <p>AES Engineering 500 - 3795 Coway Road, Victoria, BC V8Z 0T5 778-746-2003 Bil Klean - bil.klean@aesengr.com</p>	<p>Architectural</p> <p>A0.0 Cover A0.1 Context Views A0.2 Context Views A0.3 Context Views A0.4 Height & Massing Analysis A0.5 Height & View Analysis A0.6 Context Elevations A0.7 Skyline Analysis A0.8 Massing, Sun and Shade Study A0.9 Massing, Sun and Shade Study A0.10 Massing, Sun and Shade Study A0.11 Massing, Sun and Shade Study A0.12 Sun and Shade Study A1.0 Existing Site Survey A1.1 Site Plan A1.2 Average Grade Calculations A1.3 Level 1 Phasing Plan A1.4 P1 Phasing Plan A2.0 P2 Parking Plan A2.1 P1 Parking Plan A2.2 Level 1 Plan A2.3 Level 2 Plan A2.4 Level 3 Plan A2.5 Level 4 Plan A2.6 Level 5-16 Plan A2.7 Penthouse + Roof Plan A3.0 North Elevation A3.1 East Elevation A3.2 South Elevation A3.3 West Elevation A4.0 Building Sections A4.1 Building Sections A4.2 Building Section / Elevations</p>	<p>Landscape</p> <p>L0.0 Cover L0.02 Tree Survey Plan L0.03 Tree Management Plan L1.01 Landscape Materials - Ground L1.03 Stormwater Management & Grading L1.07 Soil Volumes L3.01 Planting Plan</p>	<p>Civil</p> <p>C1.0 Conceptual Site Demolition C2.0 Conceptual Site Servicing Plant C3.0 Conceptual Site Surface Works</p>	<p>Electrical</p> <p>E100 Off-site Lighting Design & Details E101 Off-site Lighting Design & Details</p>
--	--	---	--	---

D'AMBROSIO
architecture + urbanism

2960 Jutland Road
Victoria BC Canada V8T5K2

tel 250.384.2400
eml mail@daustudio.ca
web www.daustudio.ca

MIKE GERIC
CONSTRUCTION

#21-18
Montreal and Quebec
205 Quebec Street
Victoria, BC

Issued for ADP
22.09.02

THIS DOCUMENT HAS BEEN ELECTRONICALLY CERTIFIED WITH DIGITAL CERTIFICATE AND ENCRYPTION TECHNOLOGY AUTHORIZED BY THE ABC. THE AUTHENTICATIVE ORIGINAL IS AN ELECTRONIC FORM. ANY PRINTED VERSION CAN BE RELIED UPON AS A TRUE COPY OF THE ORIGINAL WHEN SUPPLIED BY D'AMBROSIO architecture + urbanism. BEARING IMAGES OF THE PROFESSIONAL SEAL AND DIGITAL CERTIFICATE OR WHEN PRINTED FROM THE DIGITALLY CERTIFIED ELECTRONIC FILE.

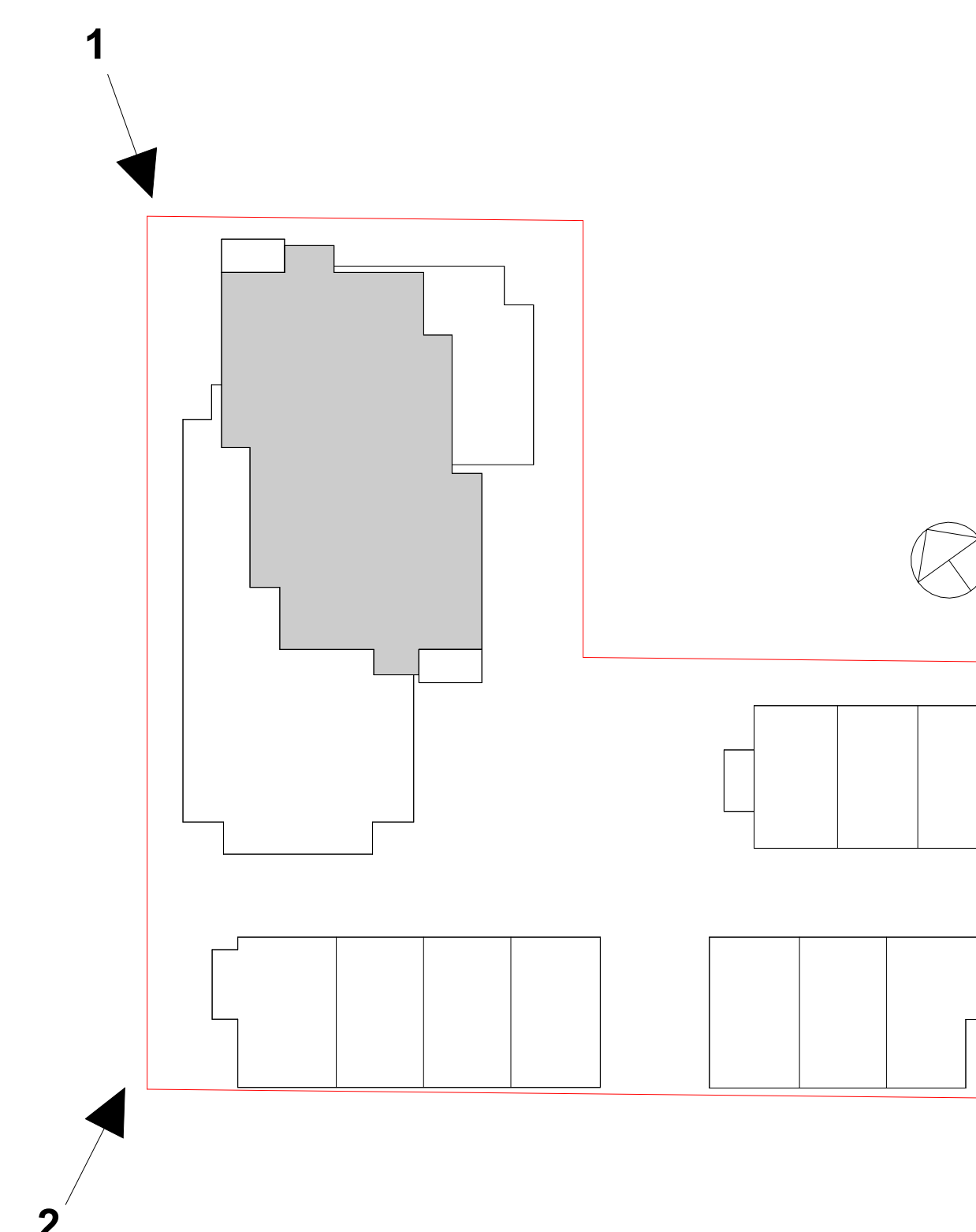
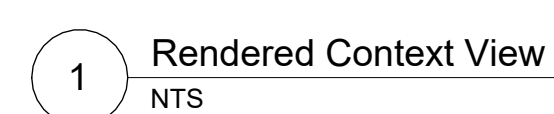
[illegible]

4	Issued for ADP	22.09.0
2	Issued for Rezoning / DP	21.12.1
1	Issued for Dev. Tracker	21.10.1
rev no	description	date

copyright reserved. these drawings and designs are and at all times remain the property of d'ambrosio architecture to be used for the project shown and may not be reproduced without

project name
Montreal and Quebec
205 Quebec Street
Victoria, BC

sheet title
Context Views

project no.		#21-18
scale		As indicated
drawn by		CF
date issued	sheet no.	
12/04/22	A0.1	



THIS DOCUMENT HAS BEEN ELECTRONICALLY
CERTIFIED WITH DIGITAL CERTIFICATE AND
ENCRYPTION TECHNOLOGY AUTHORIZED BY
THE ABC. THE AUTHENTICATIVE ORIGINAL IS IN
ELECTRONIC FORM. ANY PRINTED VERSION
CAN BE RELIED UPON AS A TRUE COPY OF THE
ORIGINAL WHEN SUPPLIED BY D'AMBROSIO
ARCHITECTURE + URBANISM. BEARING IMAGES OF
THE PROFESSIONAL SEAL AND DIGITAL
CERTIFICATE OR WHEN PRINTED FROM THE
DIGITALLY CERTIFIED ELECTRONIC FILE.



1 Rendered Context View
NTS



2 Montreal Entry Render
NTS

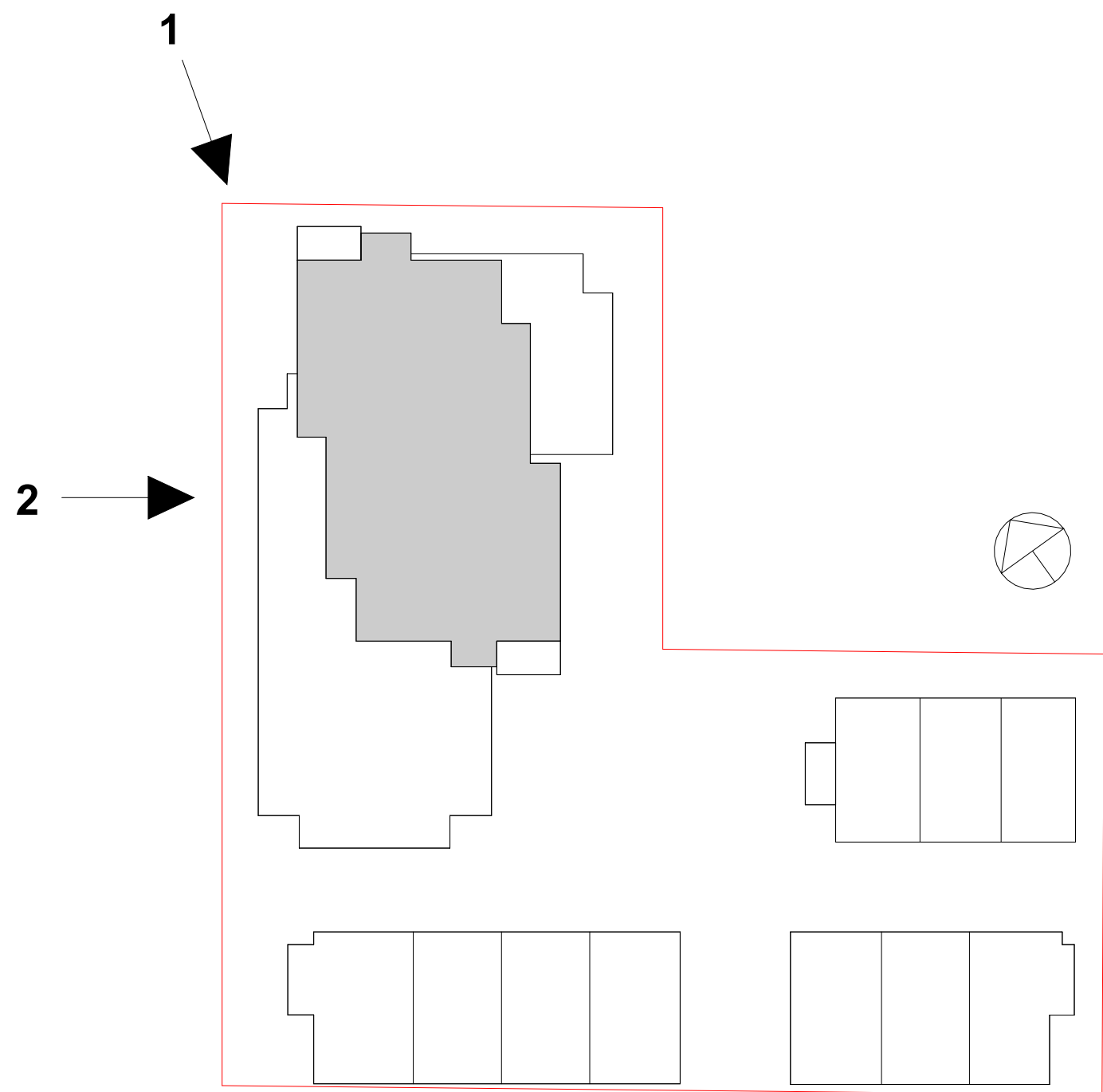

4	Issued for ADP	22.09.02
2	Issued for Rezoning / DP	21.12.15
1	Issued for Dev. Tracker	21.10.19
rev no	description	date

copyright reserved. These drawings and designs are and all
their remain the property of d'ambrosio architecture to be
used for the project shown and may not be reproduced without
written consent.

project name
Montreal and Quebec
205 Quebec Street
Victoria, BC

sheet title
Context Views

project no.	#21-18
scale	As indicated
drawn by	CF
date issued	12/04/22
sheet no.	A0.2

THIS DOCUMENT HAS BEEN ELECTRONICALLY
CERTIFIED WITH DIGITAL CERTIFICATE AND
ENCRYPTION TECHNOLOGY AUTHORIZED BY
THE AIBC. THE AUTHENTICATIVE ORIGINAL
IN ELECTRONIC FORM, ANY PRINTED VERSION
CAN BE RELIED UPON AS A TRUE COPY OF THE
ORIGINAL WHEN SUPPLIED BY D'AMBROSIO
architecture + urbanism. BEARING IMAGES OF
THE PROFESSIONAL SEAL AND DIGITAL
CERTIFICATE OR WHEN PRINTED FROM THE
OFFICIAL WEBSITE: www.aibc.ca



1 Redered Context View
NTS

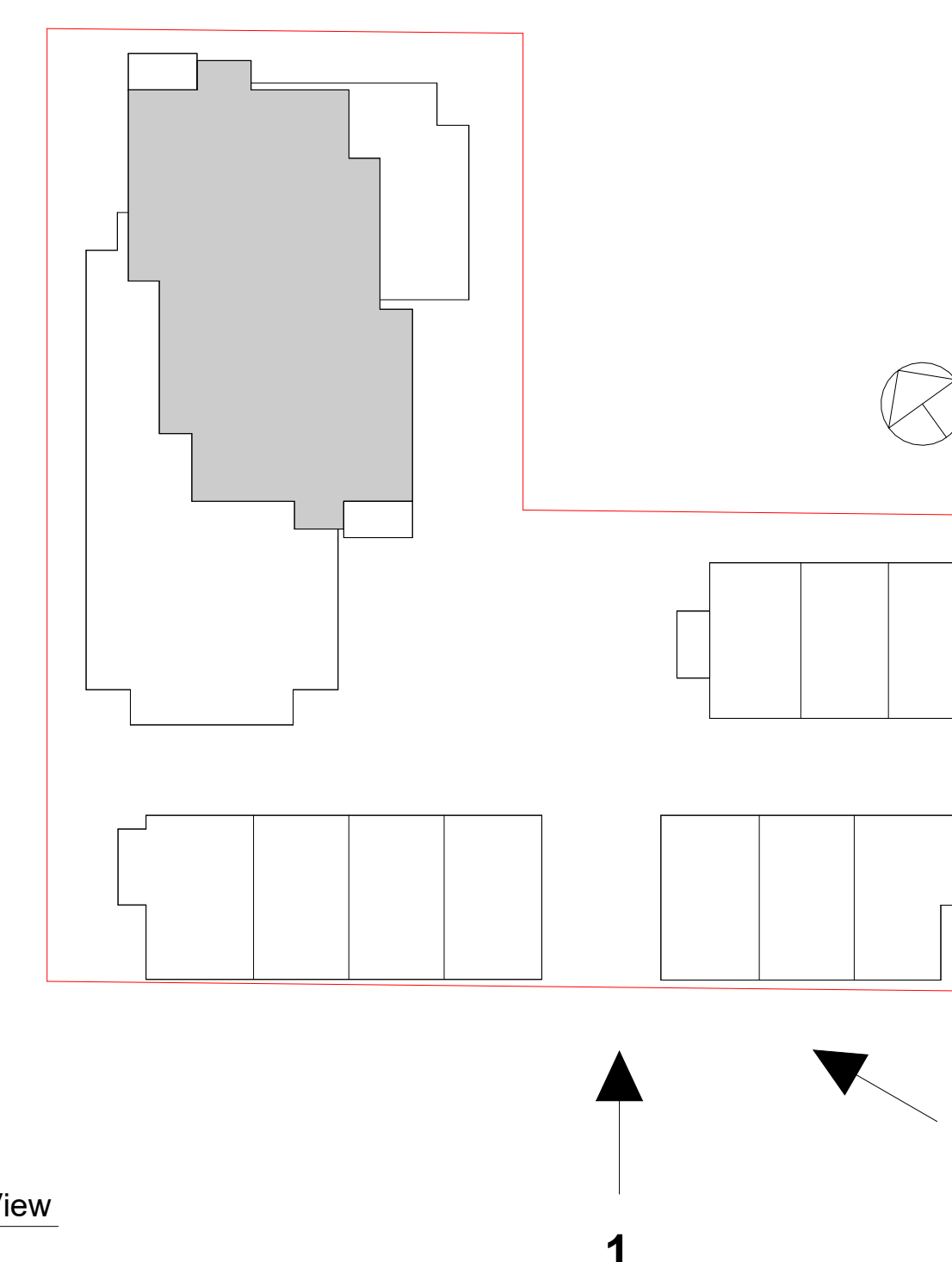

2 Redered Context View
NTS



[illegible]

4	Issued for ADP	22.09.0
rev no	description	date
copyright reserved. these drawings and designs are and at all times remain the property of dambrosio architecture to be used for the project shown and may not be reproduced without written consent.		

project name
Montreal and Quebec
205 Quebec Street
Victoria, BC

sheet title
Context Views

project no.		#21-18
scale		As indicated
drawn by		CF
date issued	12/04/22	sheet no. A0.3

 10–18+ storeys
 6–9 storeys

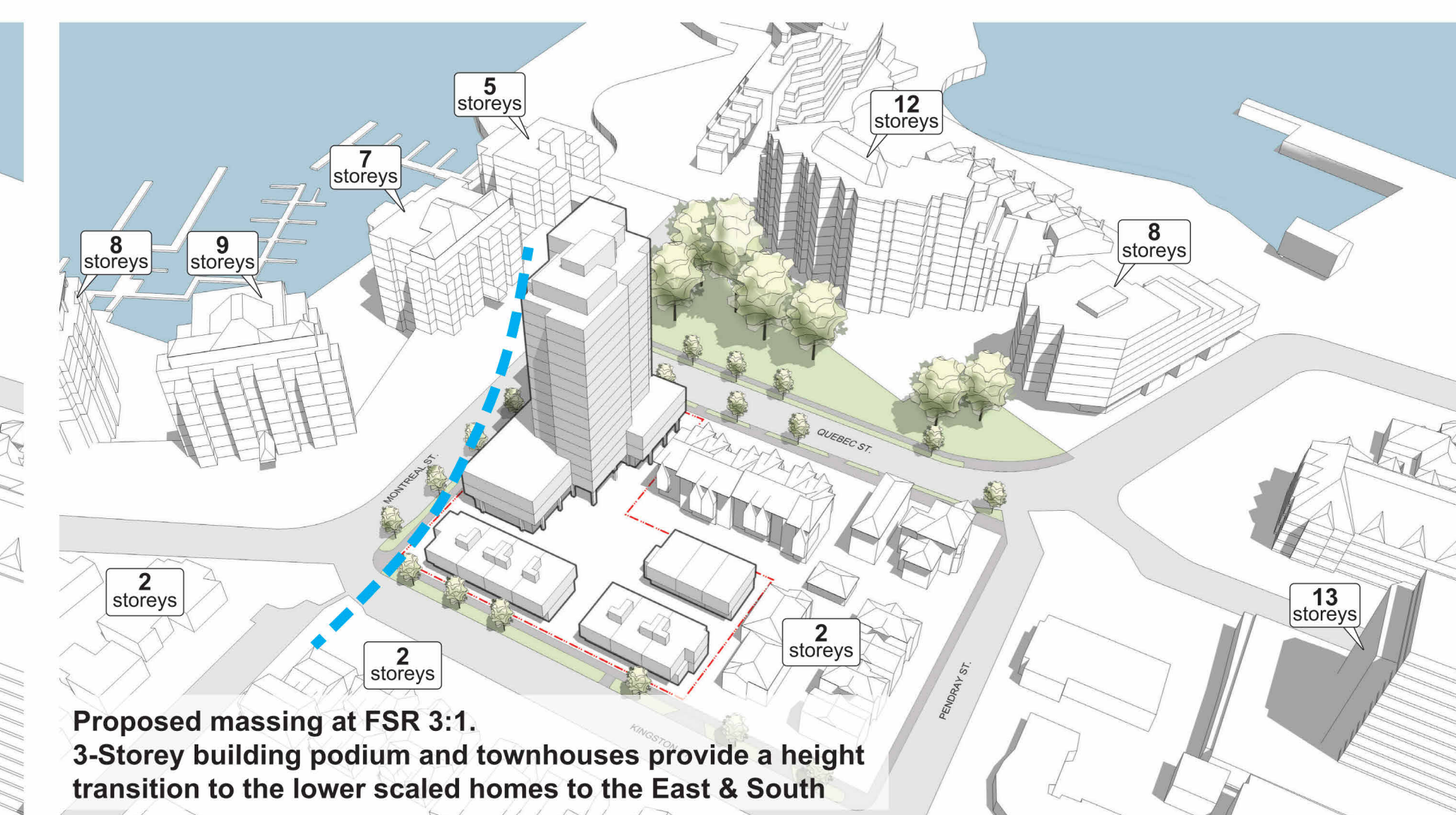
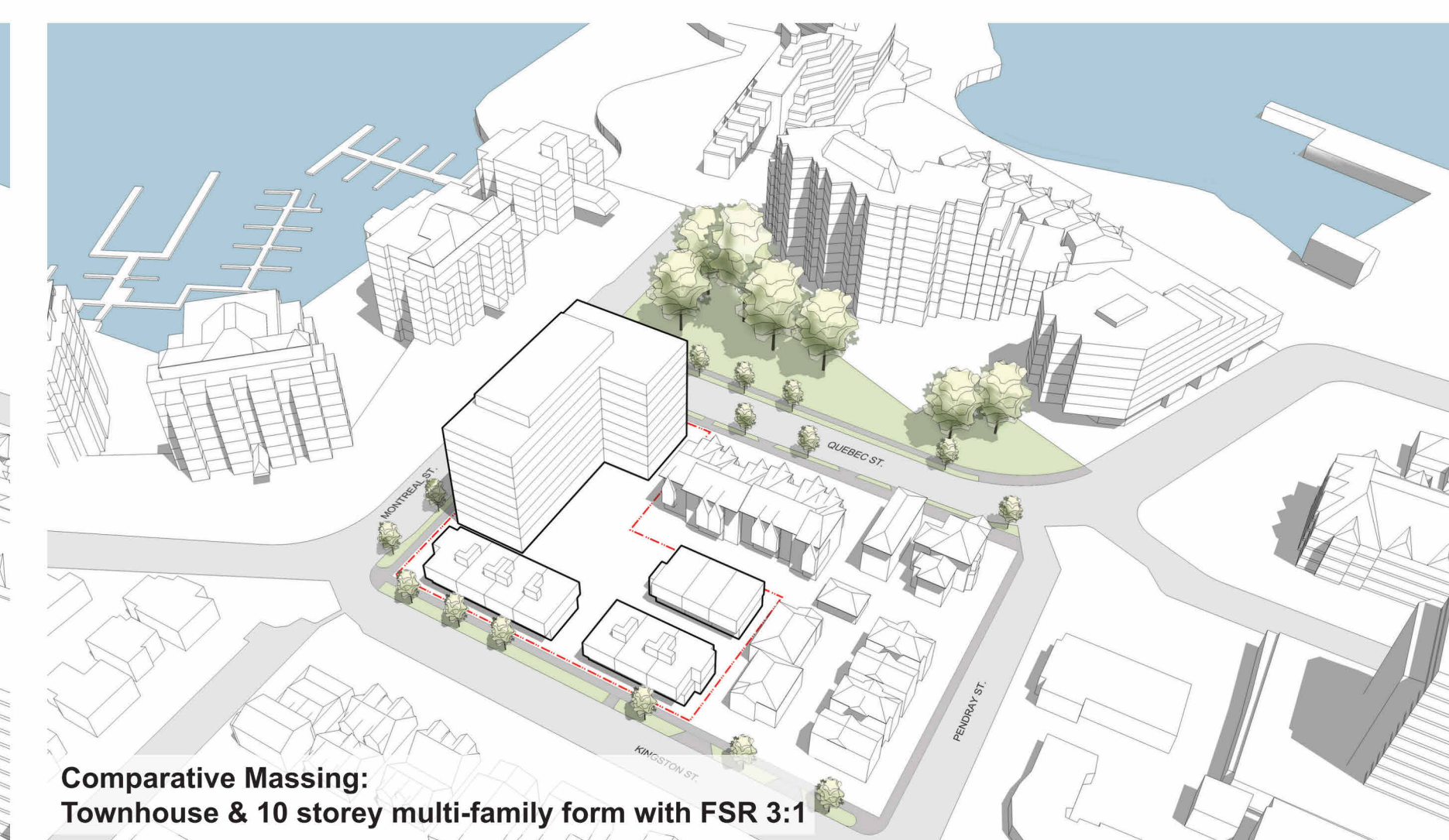
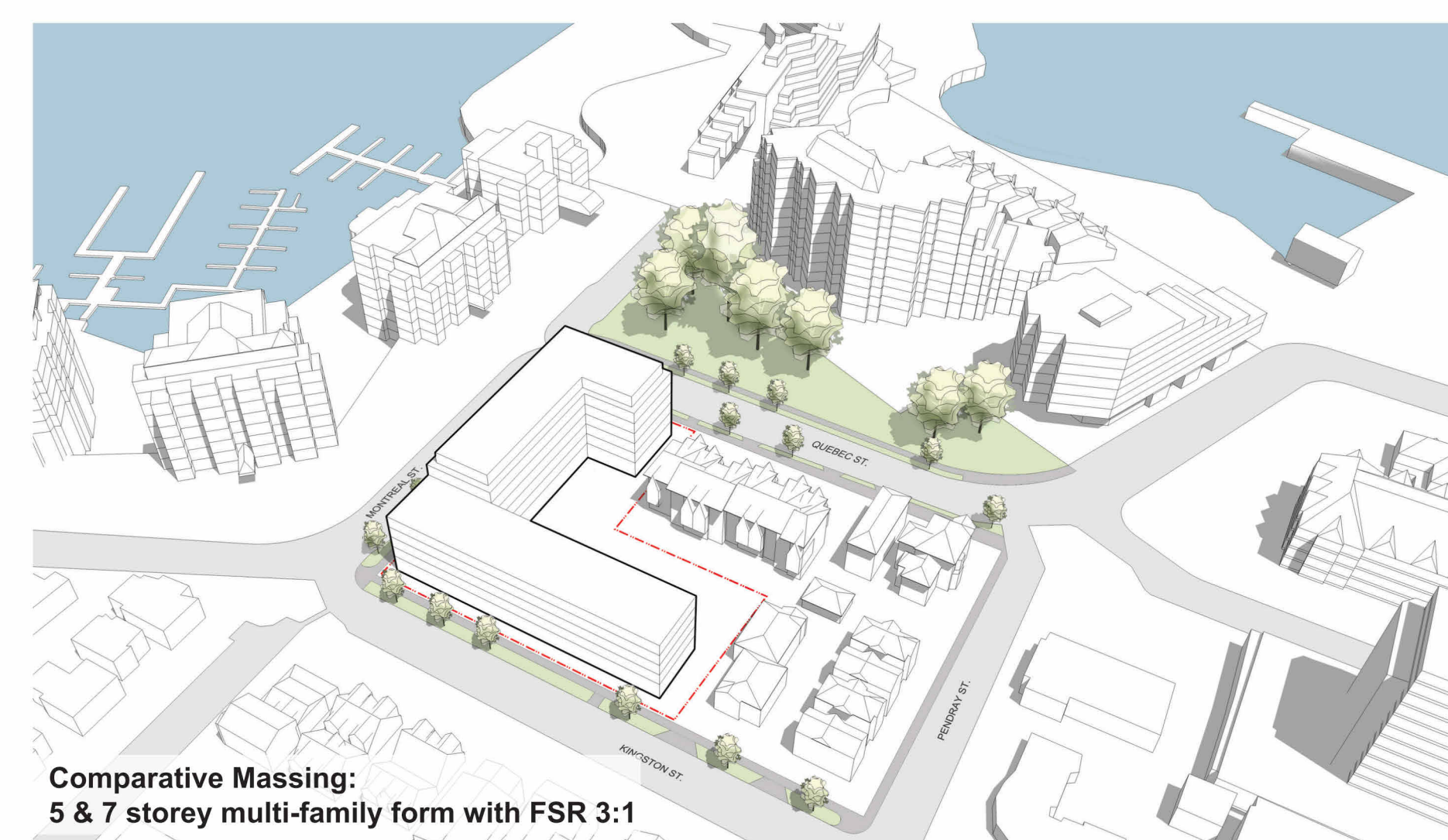
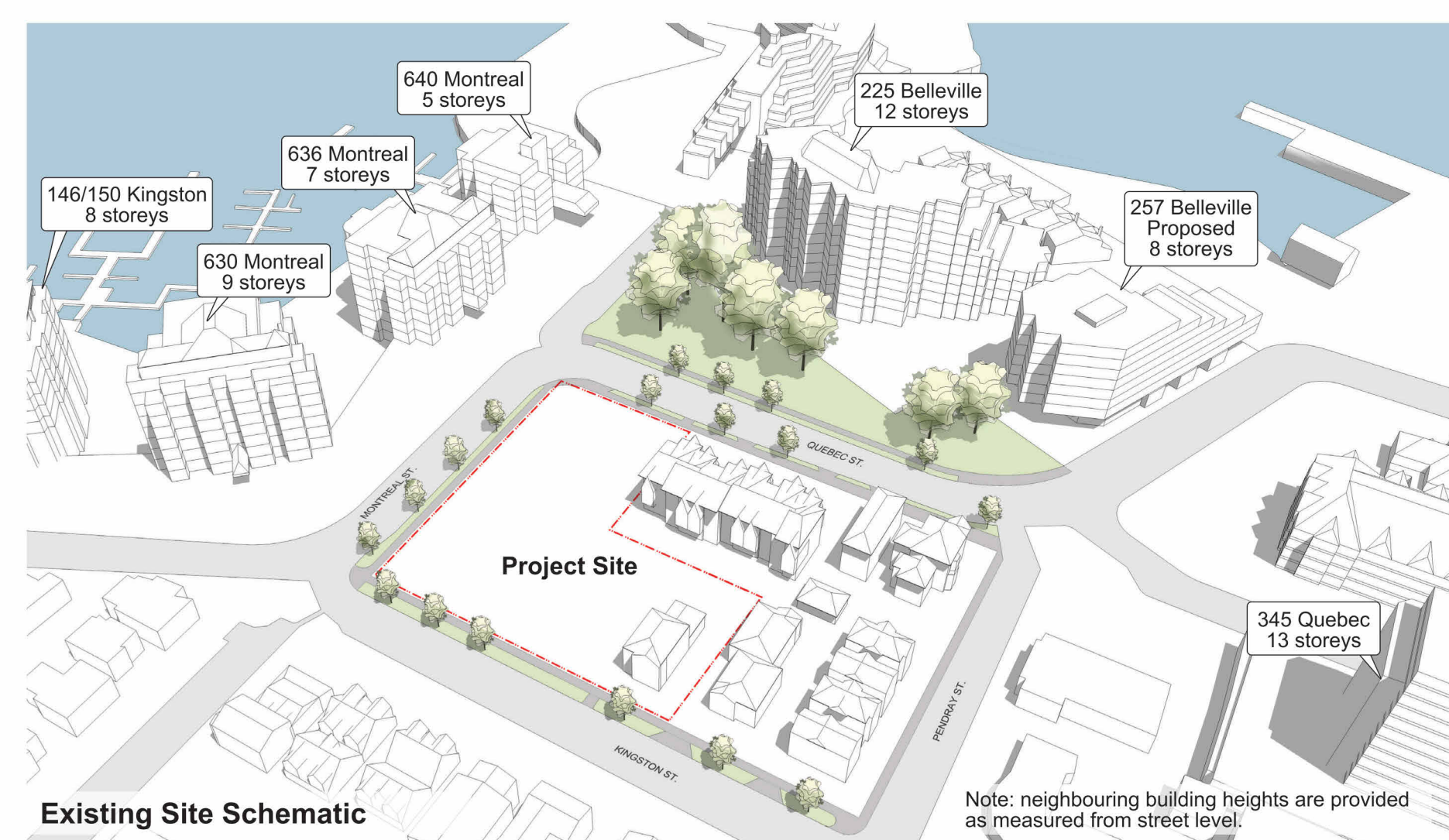

MASSING / HEIGHT RATIONALE

[illegible]

	Issued for ADP	22.09.02
rev no	description	date

copyright reserved. these drawings and designs are and at all times remain the property of d'ambrosio architecture to be used for the project shown and may not be reproduced without written consent.

project name
Montreal and Quebec
205 Quebec Street
Victoria, BC

sheet title
Height & Massing
Analysis

project no.	#21-18
scale	NTS

drawn by	DZ
date issued	sheet no.
08/10/2022	A0 4



THIS DOCUMENT HAS BEEN ELECTRONICALLY CERTIFIED WITH DIGITAL CERTIFICATE AND ENCRYPTION TECHNOLOGY AUTHORIZED BY THE AEC. THE AUTHENTICATING ORIGINAL IS IN ELECTRONIC FORM. ANY PRINTED VERSION CAN BE RELIED UPON AS A TRUE COPY OF THE ORIGINAL WHEN SUPPLIED BY D'AMBROSIO ARCHITECTURE + URBANISM. SIGNATURES OF THE PROFESSIONAL SEAL AND DIGITAL CERTIFICATE OR WHEN PRINTED FROM THE DIGITALLY CERTIFIED ELECTRONIC FILE.

Policy Context



View Impact Analysis

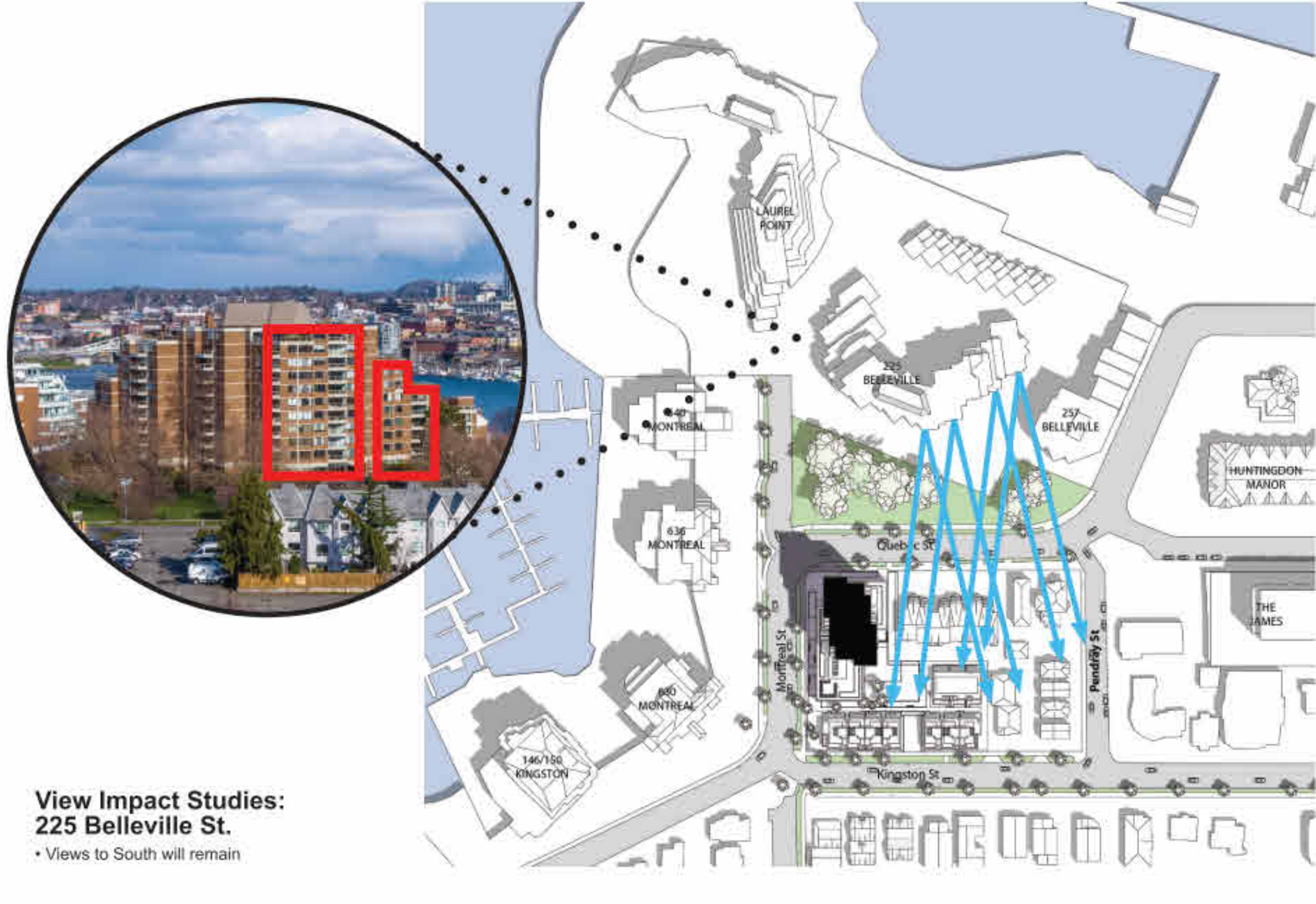
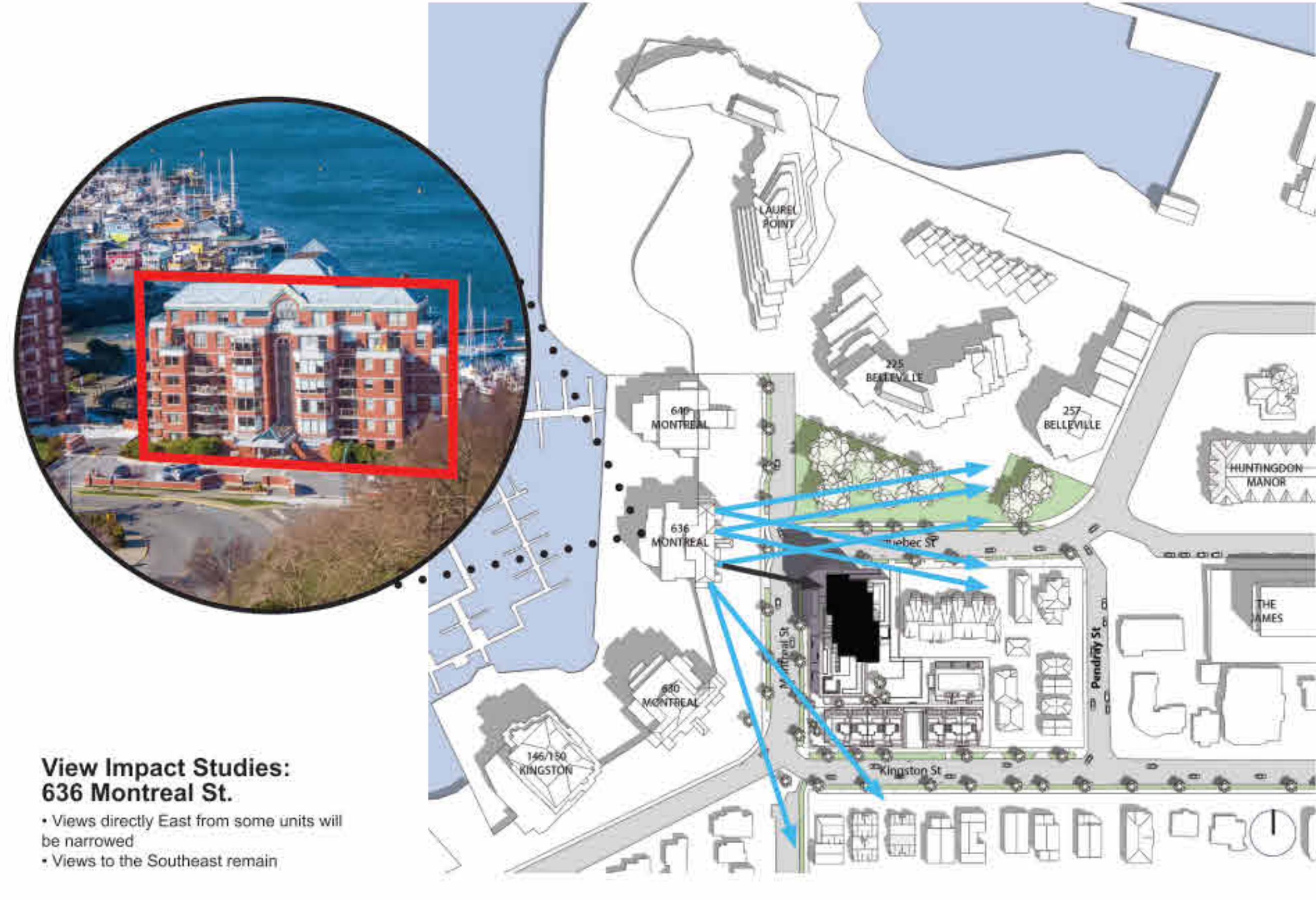
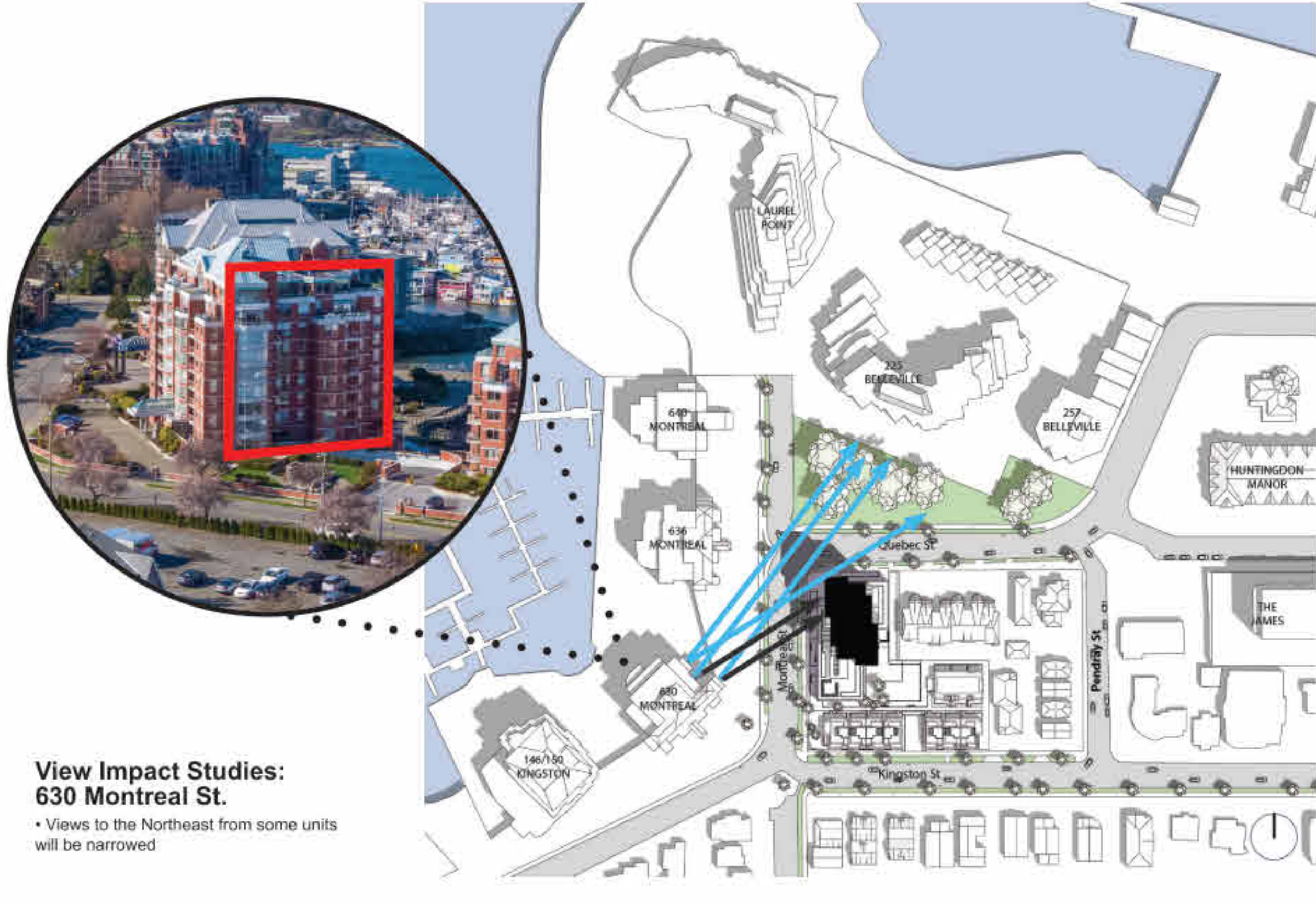

rev no	description	date
4	Issued for ADP	22.09.02

copyright reserved. these drawings and designs are and all their contents the property of D'Ambrosio Architecture + Urbanism. No part of this project shall be reproduced without written consent.

project name
Montreal and Quebec
205 Quebec Street
Victoria, BC

sheet title
Height & View Analysis

project no.	#21-18
scale	NTS
drawn by	DZ
date issued	08/10/22
sheet no.	A0.5

2022-09-01 5:55:36 PM

THIS DOCUMENT HAS BEEN ELECTRONICALLY CERTIFIED WITH DIGITAL CERTIFICATE AND ENCRYPTION TECHNOLOGY AUTHORIZED BY THE AUC. THE AUTHORIZATIVE ORIGINAL IS ELECTRONIC FORM. ANY PRINTED VERSION CAN BE RELIED UPON AS A TRUE COPY OF THE ORIGINAL WHEN SUPPLIED BY D'AMBROSIO architecture + urbanism. BEARING IMAGES OF THE PROFESSIONAL SEAL AND DIGITAL CERTIFICATE OR WHEN PRINTED FROM THE DIGITALLY CERTIFIED ELECTRONIC FILE.



PENDRAY ST

22 PENDRAY ST

221 QUEBEC ST

207-217 QUEBEC ST

MONTREAL ST

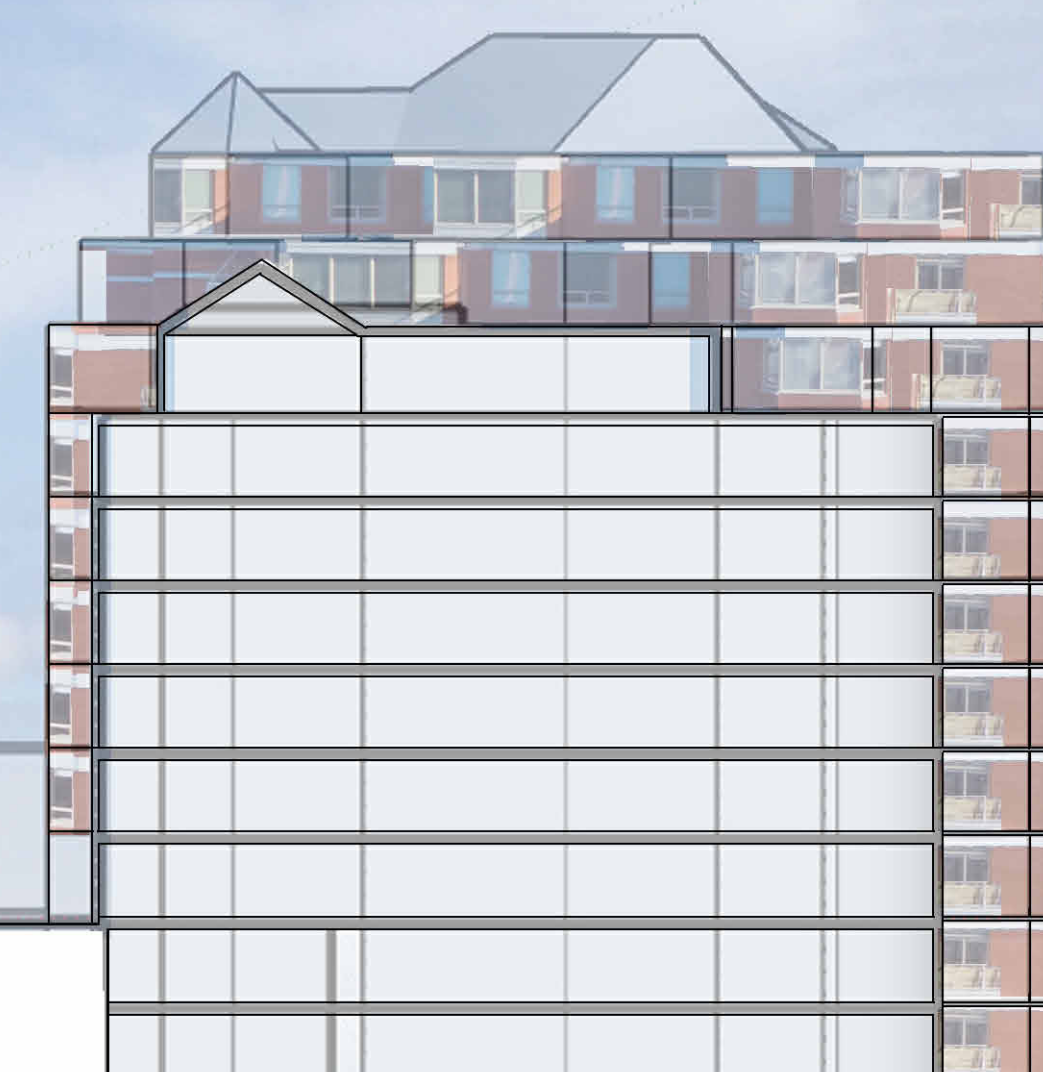

636 MONTREAL ST



146/150 KINGSTON ST.

630 MONTREAL ST.

MONTREAL ST.

232 KINGSTON ST.

506 PENDRAY ST.

PENDRAY ST



225 BELLEVILLE ST

REDFERN PARK

QUEBEC ST

201 KINGSTON ST / 443 MONTREAL ST

[illegible]

4	Issued for ADP	22.09.2017
2	Issued for Rezoning / DP	21.11.2017
1	Issued for Dev. Tracker	21.11.2017
rev no	description	date

copyright reserved. these drawings and designs are and all rights remain the property of d'ambrosio architecture to be used for the project shown and may not be reproduced without written permission.

project name
Montreal and Quebec
205 Quebec Street
Victoria, BC

sheet title
Context Elevations

project no.		#21
scale		1:3
drawn by		
date issued		sheet no.
12/04/22		A0.



THIS DOCUMENT HAS BEEN ELECTRONICALLY
CERTIFIED WITH DIGITAL CERTIFICATE AND
ENCRYPTION TECHNOLOGY AUTHORIZED BY
THE ABC. THE AUTHENTICATIVE ORIGINAL IS IN
ELECTRONIC FORM. ANY PRINTED VERSION
CANNOT BE RELIED UPON AS A TRUE COPY OF THE
ORIGINAL WHEN SUPPLIED BY D'AMBROSIO
ARCHITECTURE + URBANISM. BEARING IMAGES OF
THE PROFESSIONAL SEAL AND DIGITAL
CERTIFICATE OR WHEN PRINTED FROM THE
DIGITALLY CERTIFIED ELECTRONIC FILE.

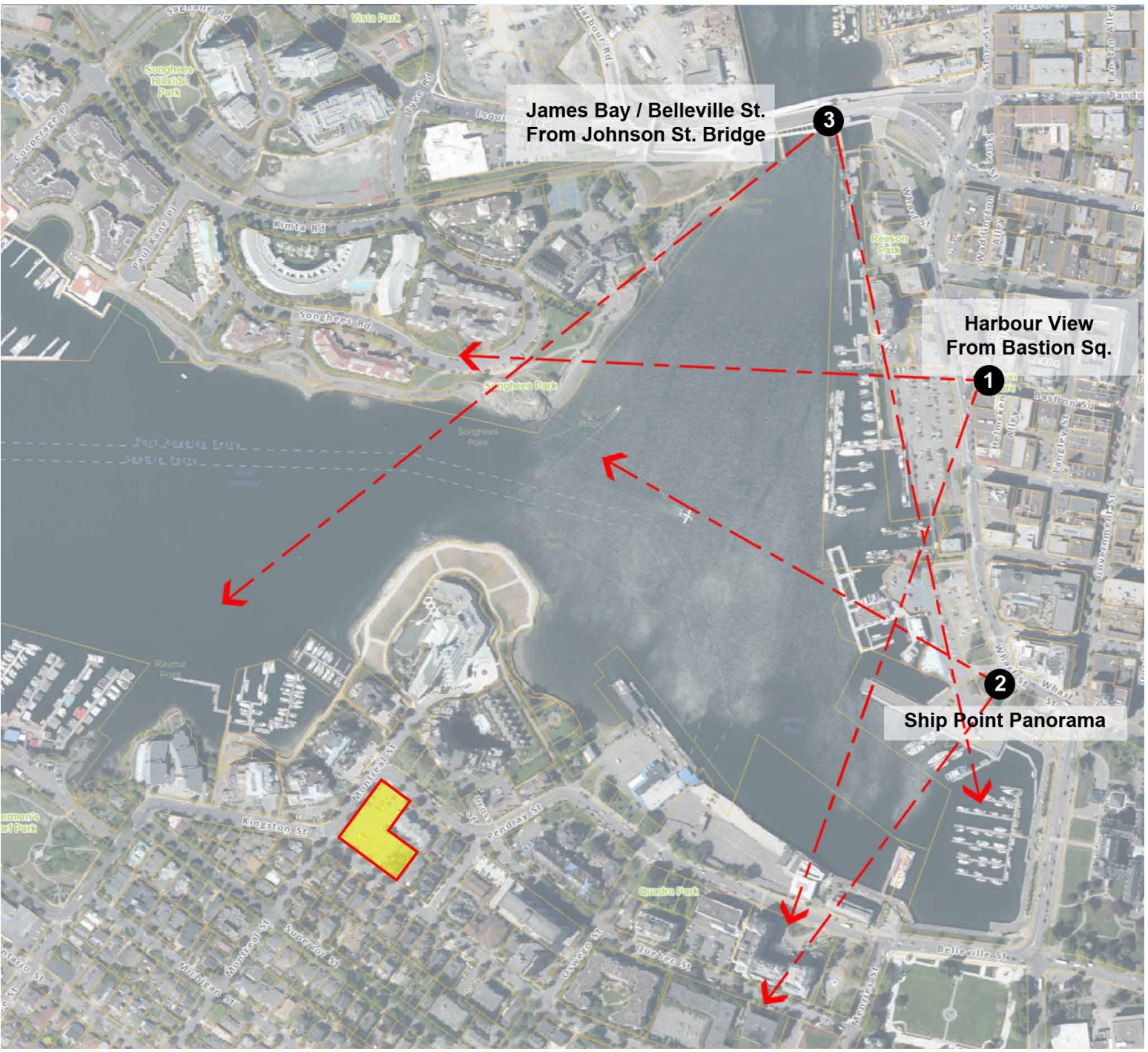

1. Harbour View from Bastion Square



2. Ship Point Panorama



3. James Bay / Belleville Street from Johnson Street Bridge

4	Issued for ADP	22.09.02
2	Issued for Rezoning / DP	21.12.15
rev no	description	date

copyright reserved. These drawings and designs are the property of D'Ambrosio Architecture + Urbanism and may not be reproduced without written consent.

project name
Montreal and Quebec
205 Quebec Street
Victoria, BC

sheet title
Skyline Analysis

project no.	#21-18
scale	NTS
drawn by	CF
date issued	12/04/22
sheet no.	A0.7

2022-09-07 5:51:44 PM



THIS DOCUMENT HAS BEEN ELECTRONICALLY
CERTIFIED WITH DIGITAL CERTIFICATE AND
ENCRYPTION TECHNOLOGY AUTHORIZED BY
THE ABC. THE AUTHENTIC ORIGINAL IS IN
ELECTRONIC FORM. ANY PRINTED VERSION
CAN BE REPRODUCED AS A TRUE COPY OF THE
ORIGINAL WHEN SUPPLIED BY D'AMBROSIO
architecture + urbanism. BEARING IMAGES OF
THE PROFESSIONAL SEAL AND DIGITAL
CERTIFICATE OR WHEN PRINTED FROM THE
DIGITALLY CERTIFIED ELECTRONIC FILE.

COMPARATIVE MASSING ANALYSIS SPRING/FALL EQUINOX

Legend

- Shadows from Proposed Building
- Shadows from Existing Buildings

Massing

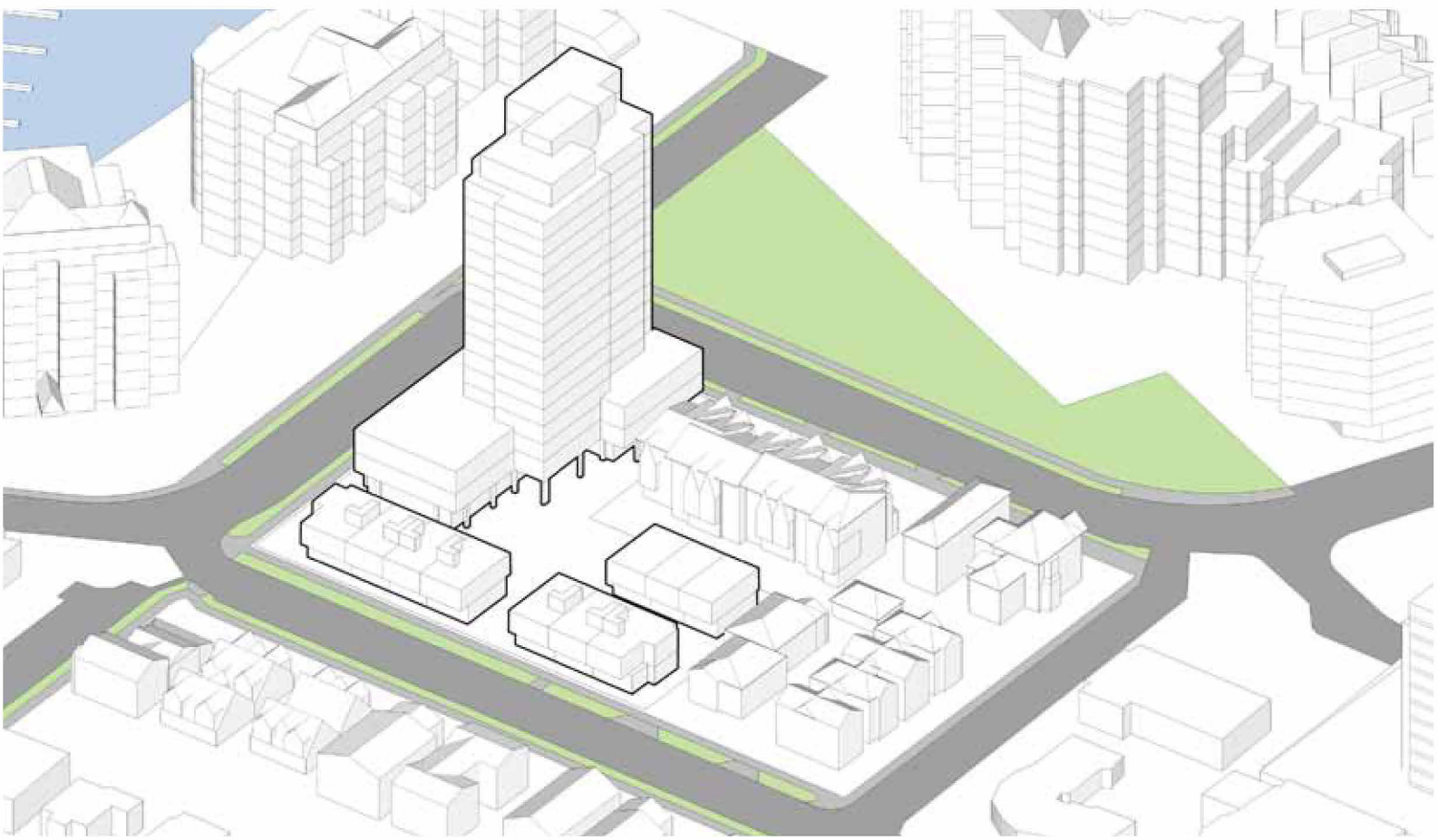
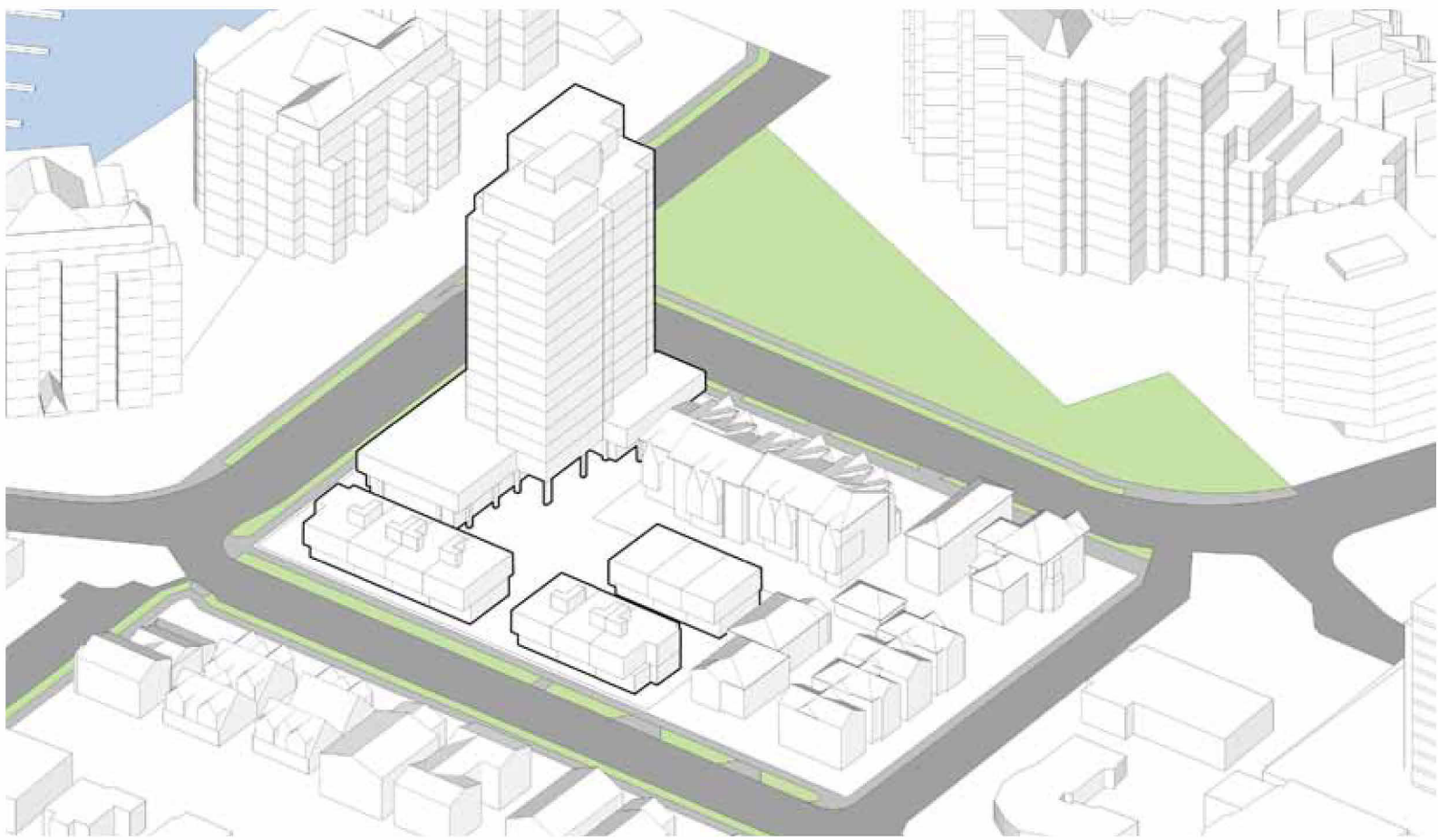
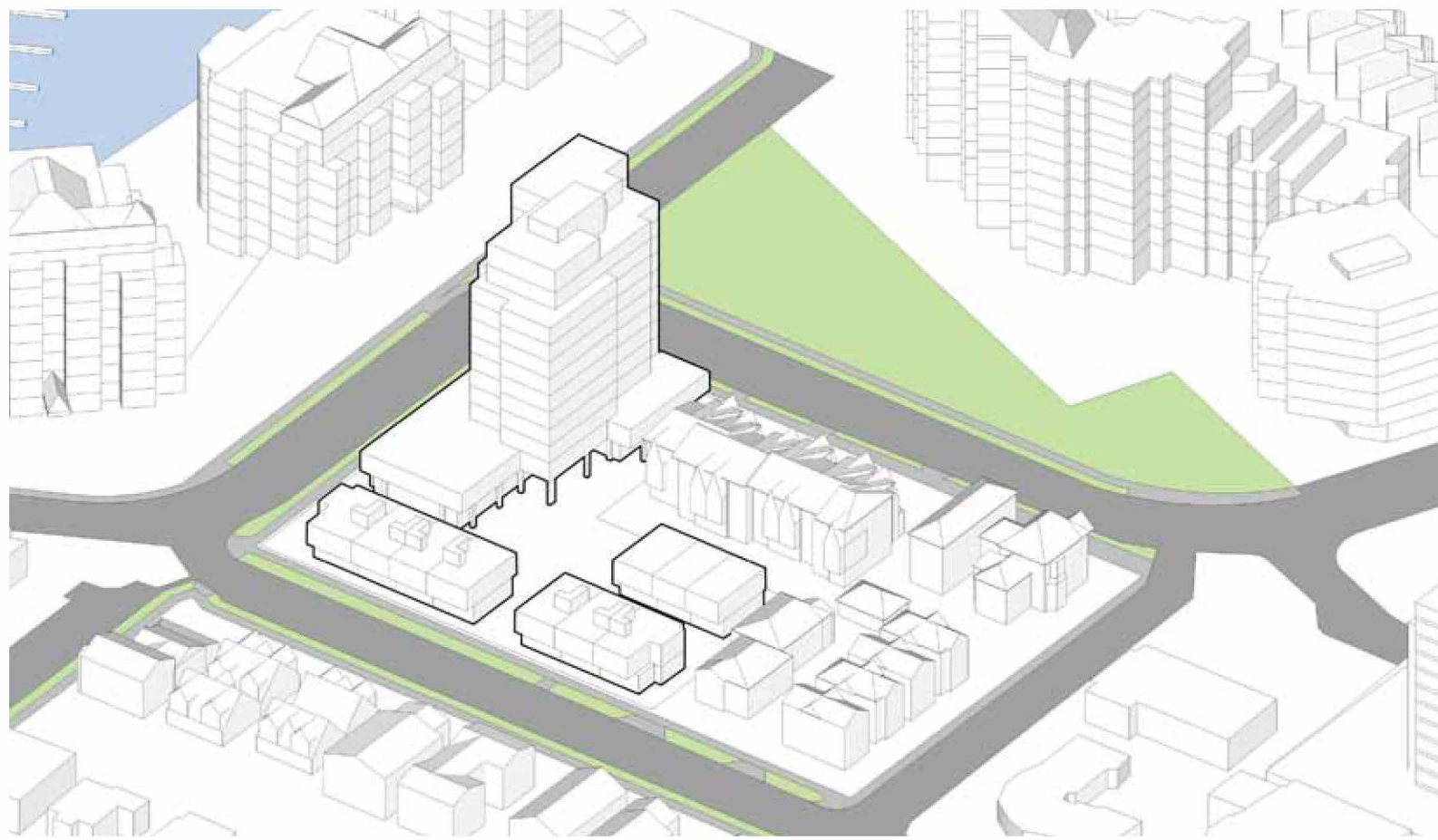

9:00 AM Spring/Fall Equinox



12:00 PM Spring/Fall Equinox



4:00 PM Spring/Fall Equinox

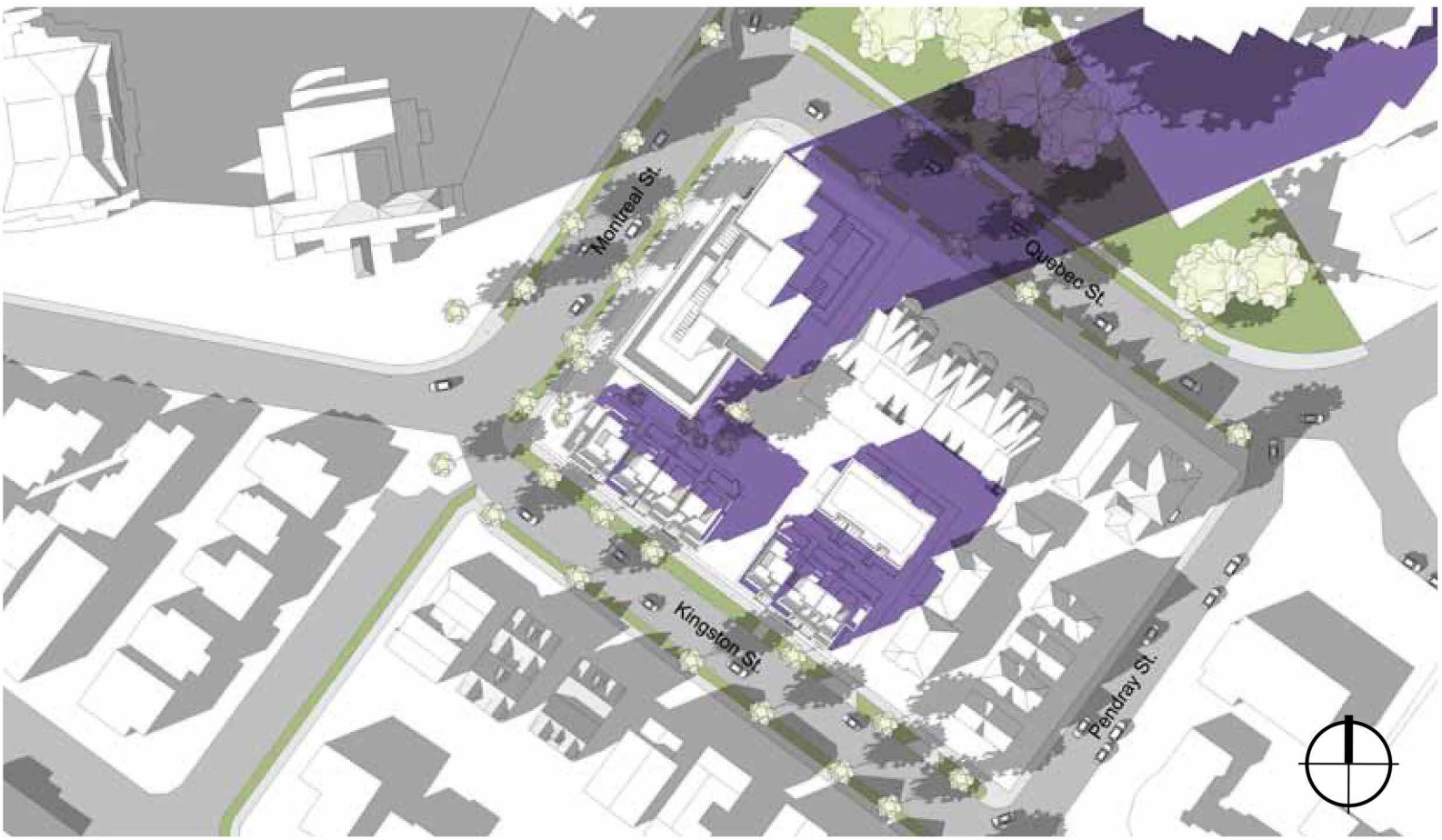
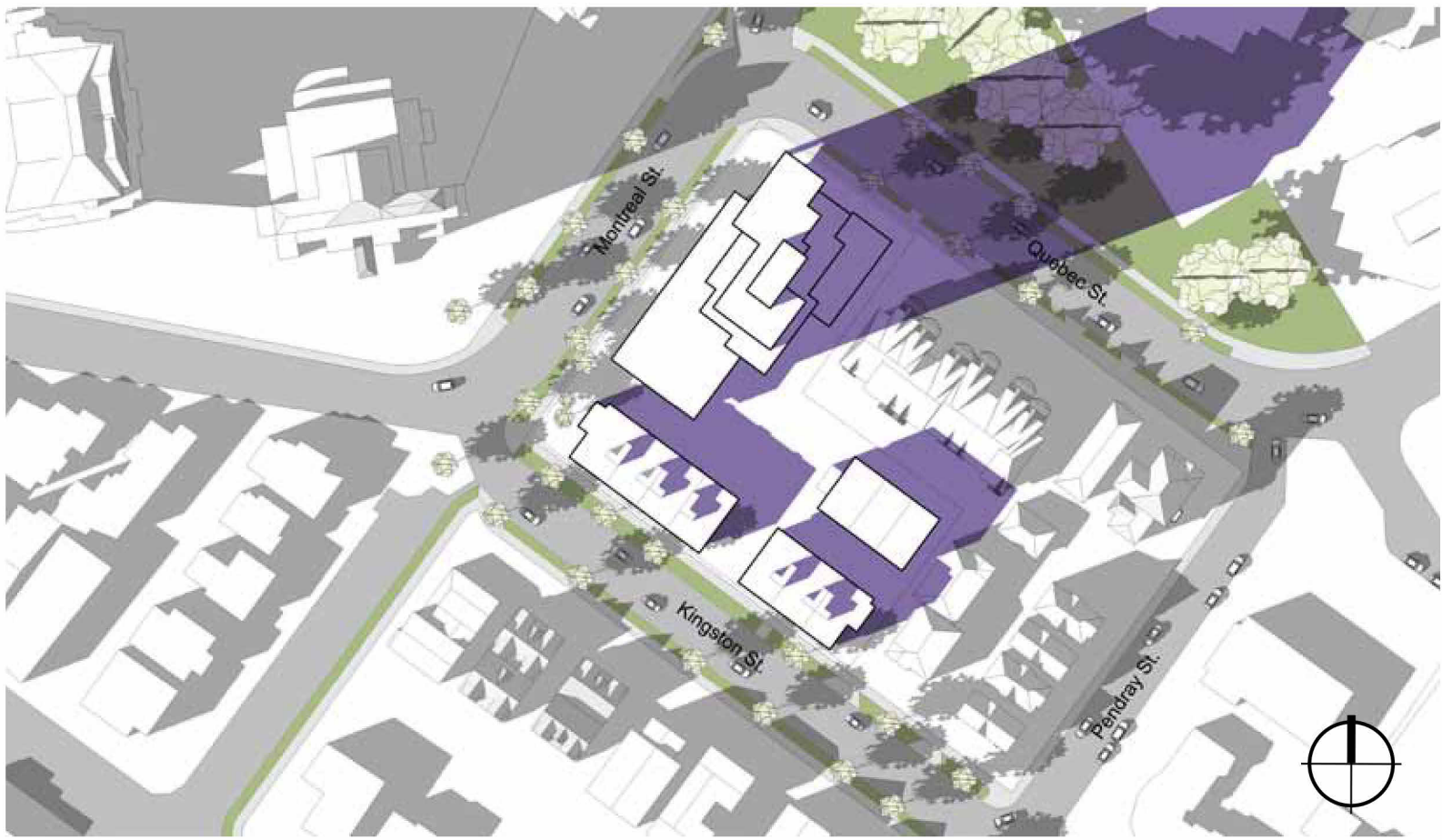
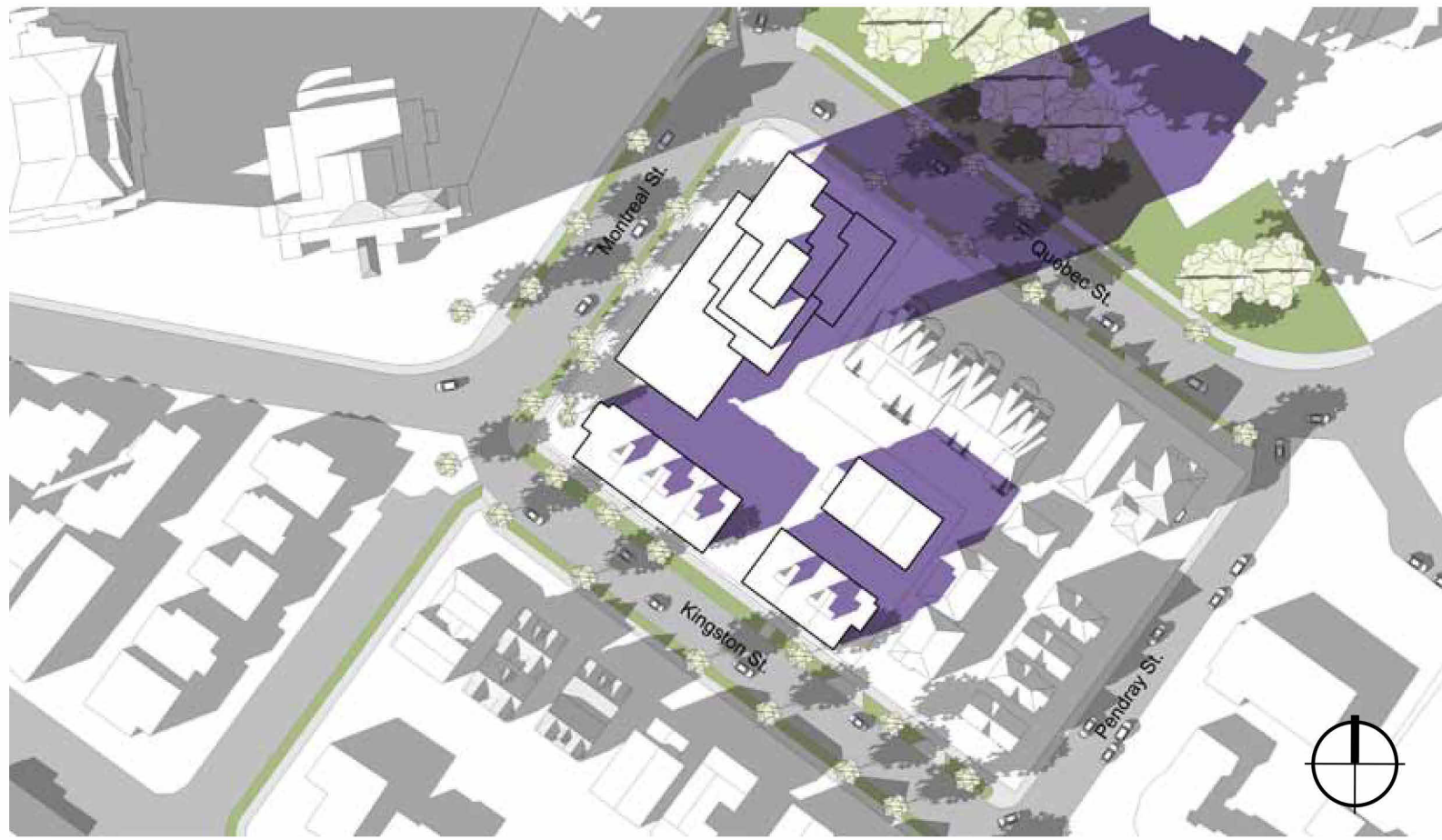

Unit Count Comparison

FSR 2:1 Comparative Massing

Storeys: 12 total including 2 storey base;
2 storey townhouses + roof decks.
Total Units: 76

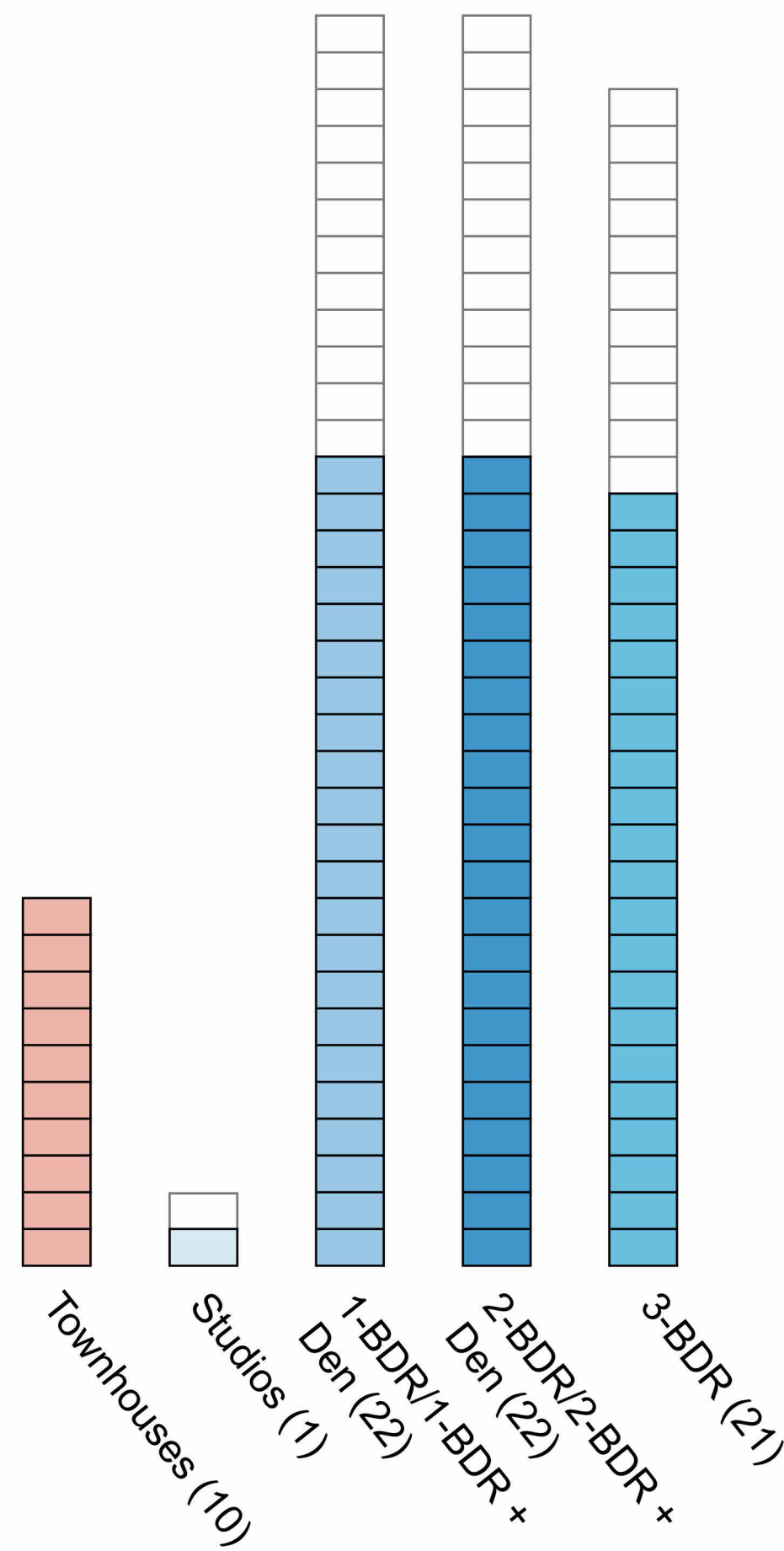

FSR 2.5:1 Comparative Massing

Storeys: 15 total including 2 storey base;
2 storey townhouses + roof decks.
Total Units: 94

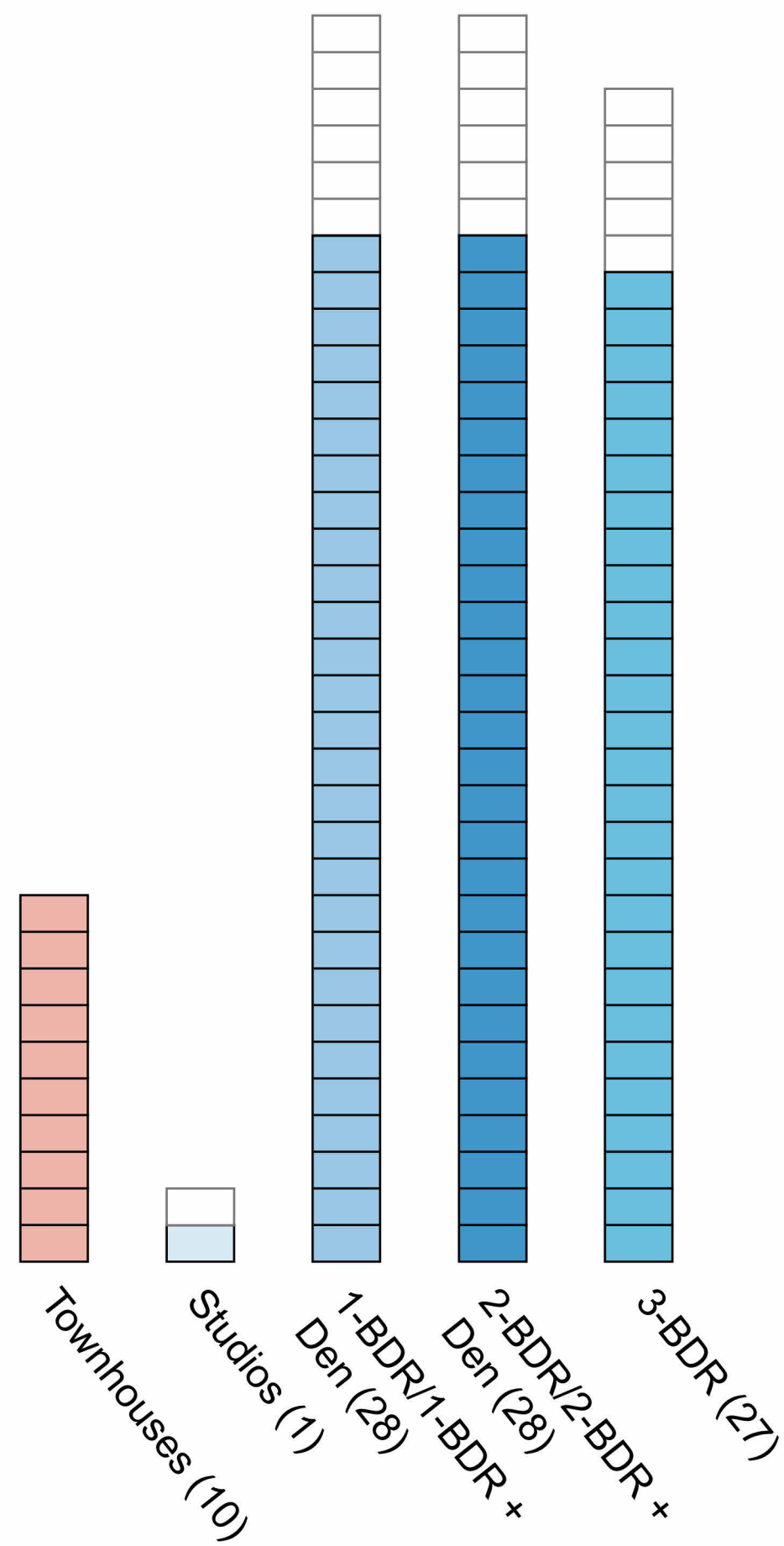

FSR 3:1 Proposed Massing

Storeys: 17 total including 3 storey base;
2 storey townhouses + roof decks
Total Units: 112

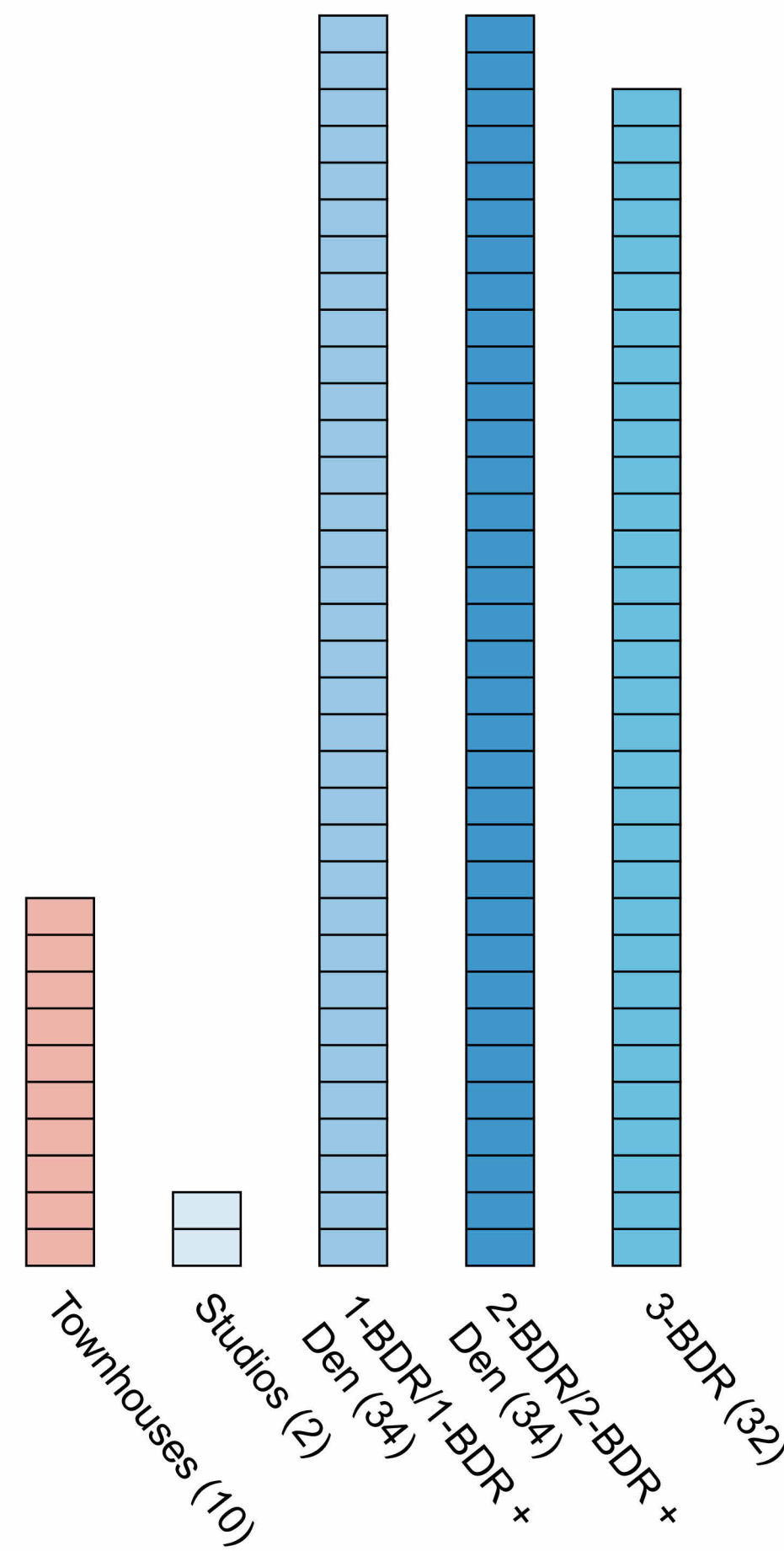

4	Issued for ADP	22.09.02
2	Issued for Rezoning / DP	21.12.15
rev no	description	date

project name
Montreal and Quebec
205 Quebec Street
Victoria, BC

sheet title
Massing, Sun and
Shade Study

project no. #21-18

scale

drawn by DZ

date issued 12/04/22

sheet no. A0.8



THIS DOCUMENT HAS BEEN ELECTRONICALLY
CERTIFIED WITH DIGITAL CERTIFICATE AND
ENCRYPTION TECHNOLOGY AUTHORIZED BY
THE AIBC. THE AUTHENTIC ORIGINAL IS IN
ELECTRONIC FORM. ANY PRINTED VERSION
CAN BE RELIED UPON AS A TRUE COPY OF THE
ORIGINAL WHEN SUPPLIED BY D'AMBROSIO
ARCHITECTURE + URBANISM. BEARING IMAGES OF
THE PROFESSIONAL SEAL AND DIGITAL
CERTIFICATE OR WHEN PRINTED FROM THE
DIGITALLY CERTIFIED ELECTRONIC FILE.

COMPARATIVE MASSING ANALYSIS SUMMER SOLSTICE

Legend

- Shadows from Proposed Building
- Shadows from Existing Buildings

Massing

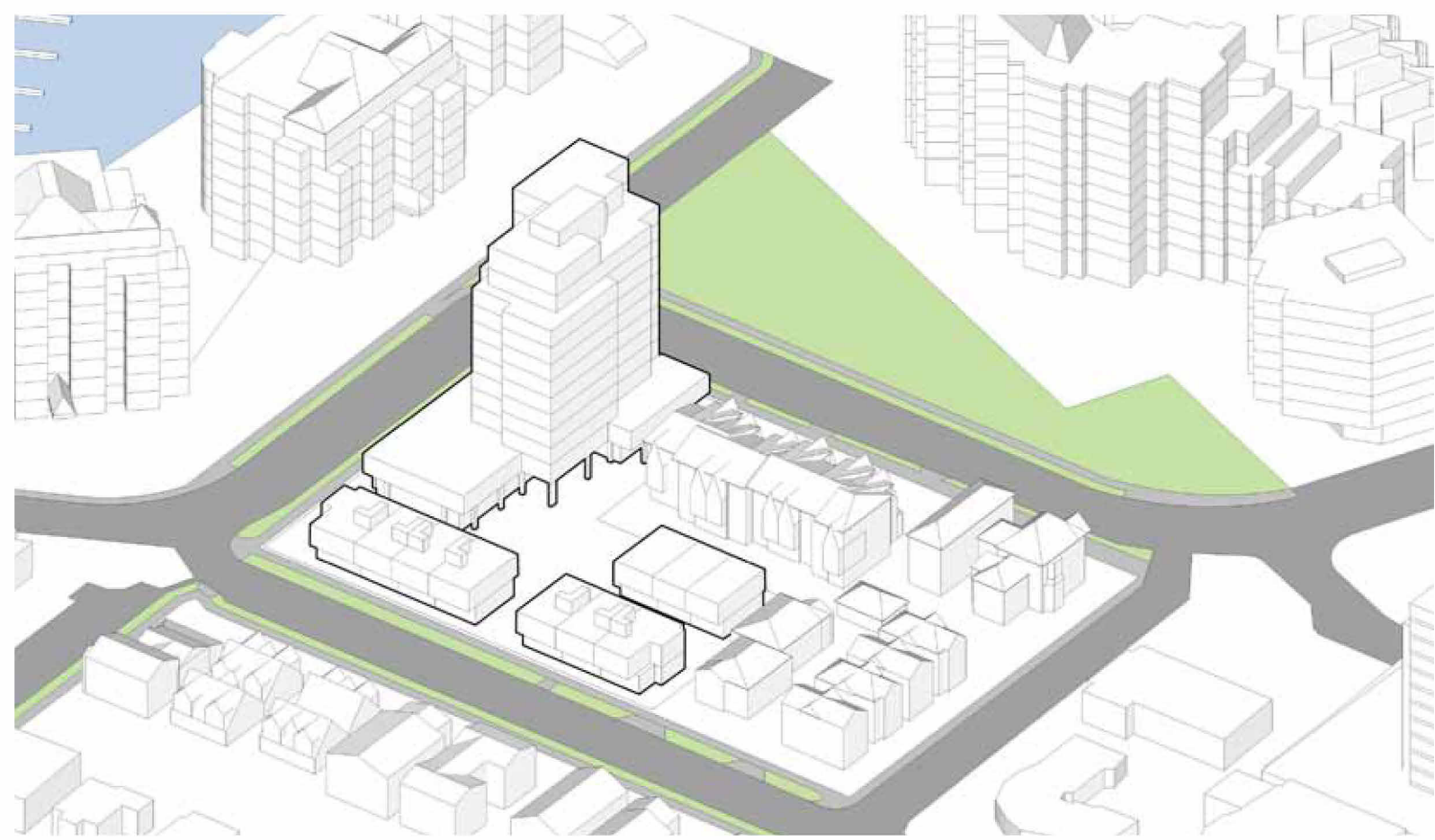

9:00 AM Summer Solstice



12:00 PM Summer Solstice



5:00 PM Summer Solstice

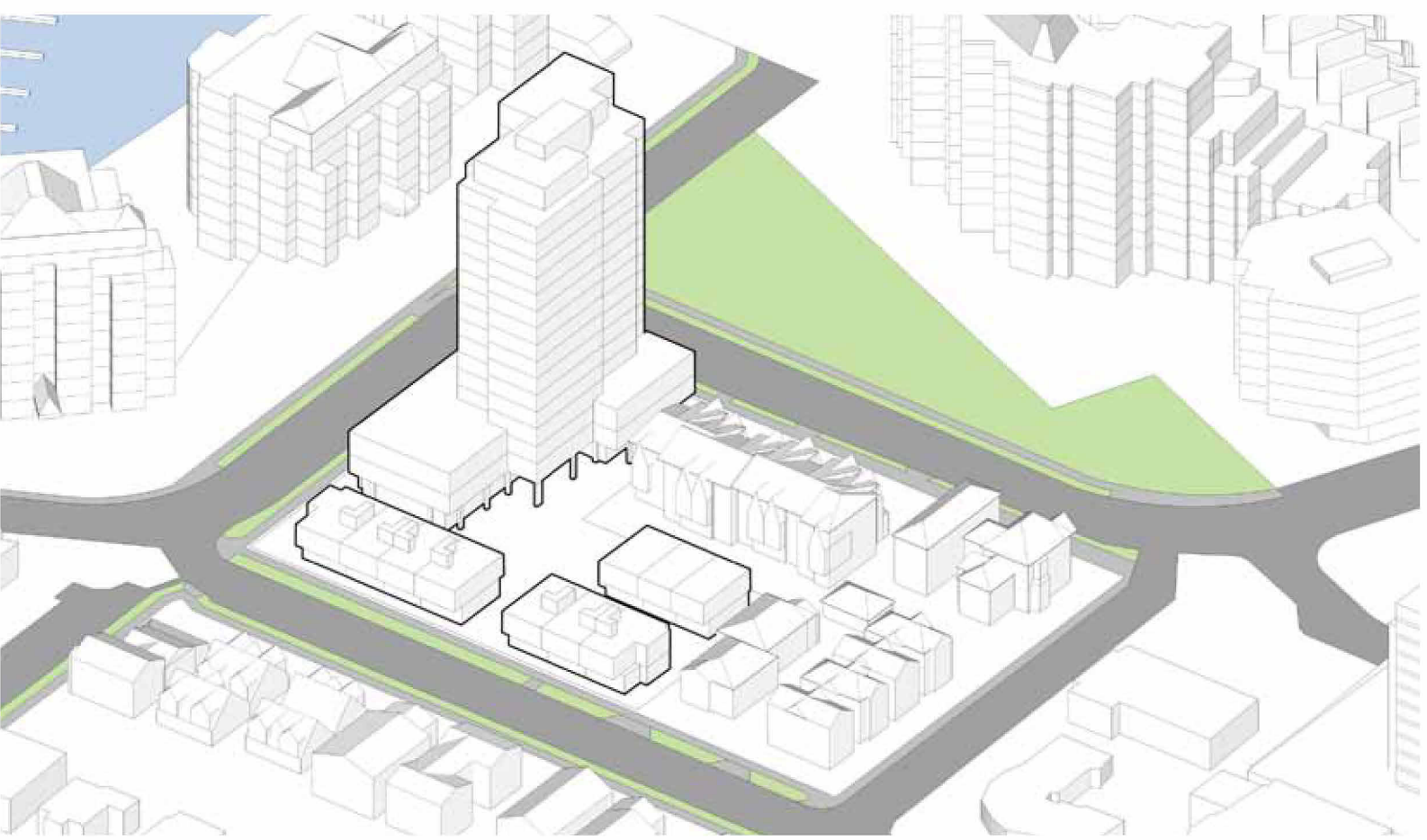
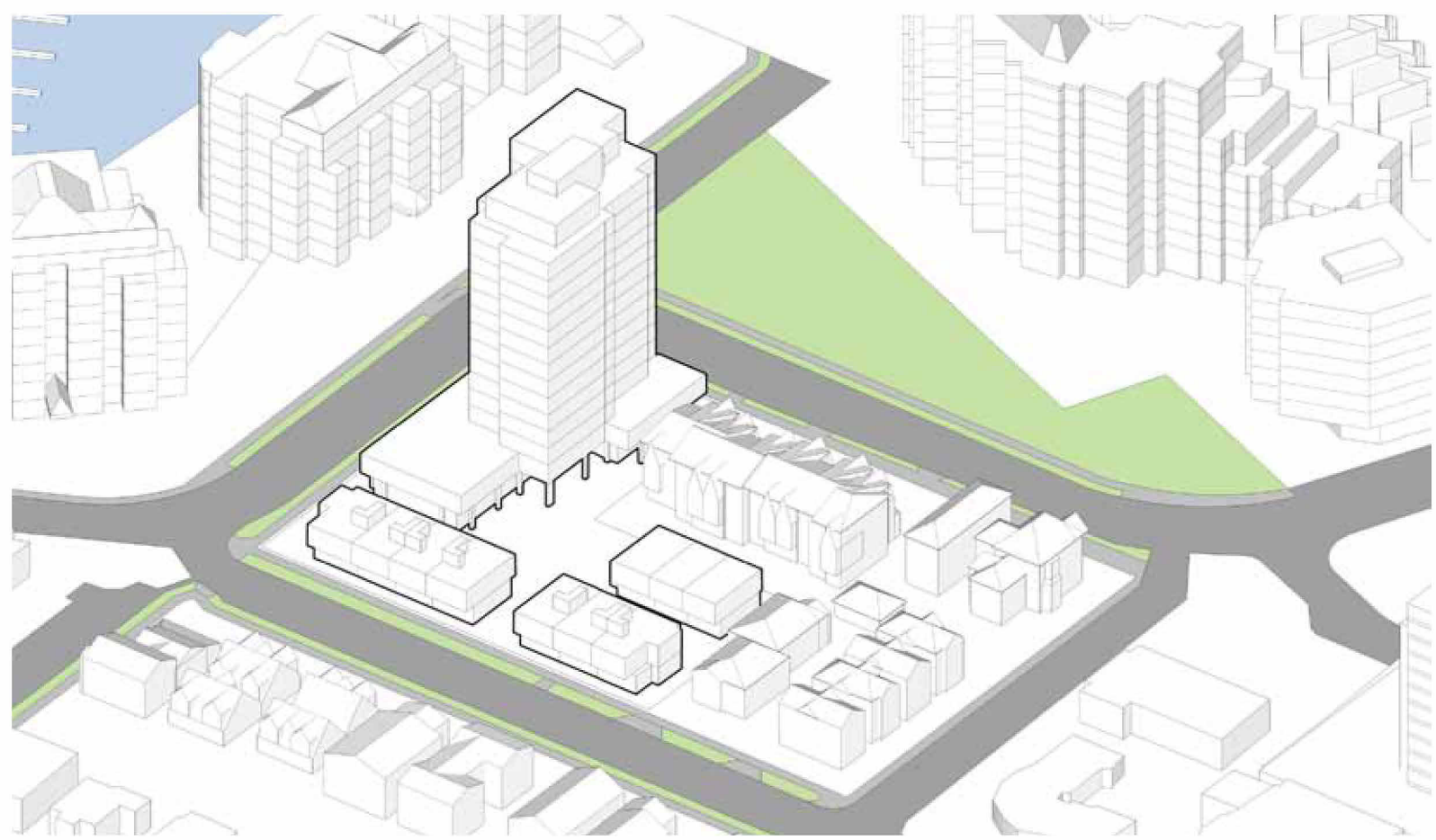

FSR 2:1 Comparative Massing

Storeys: 12 total including 2 storey base;
2 storey townhouses + roof decks.
Total Units: 76

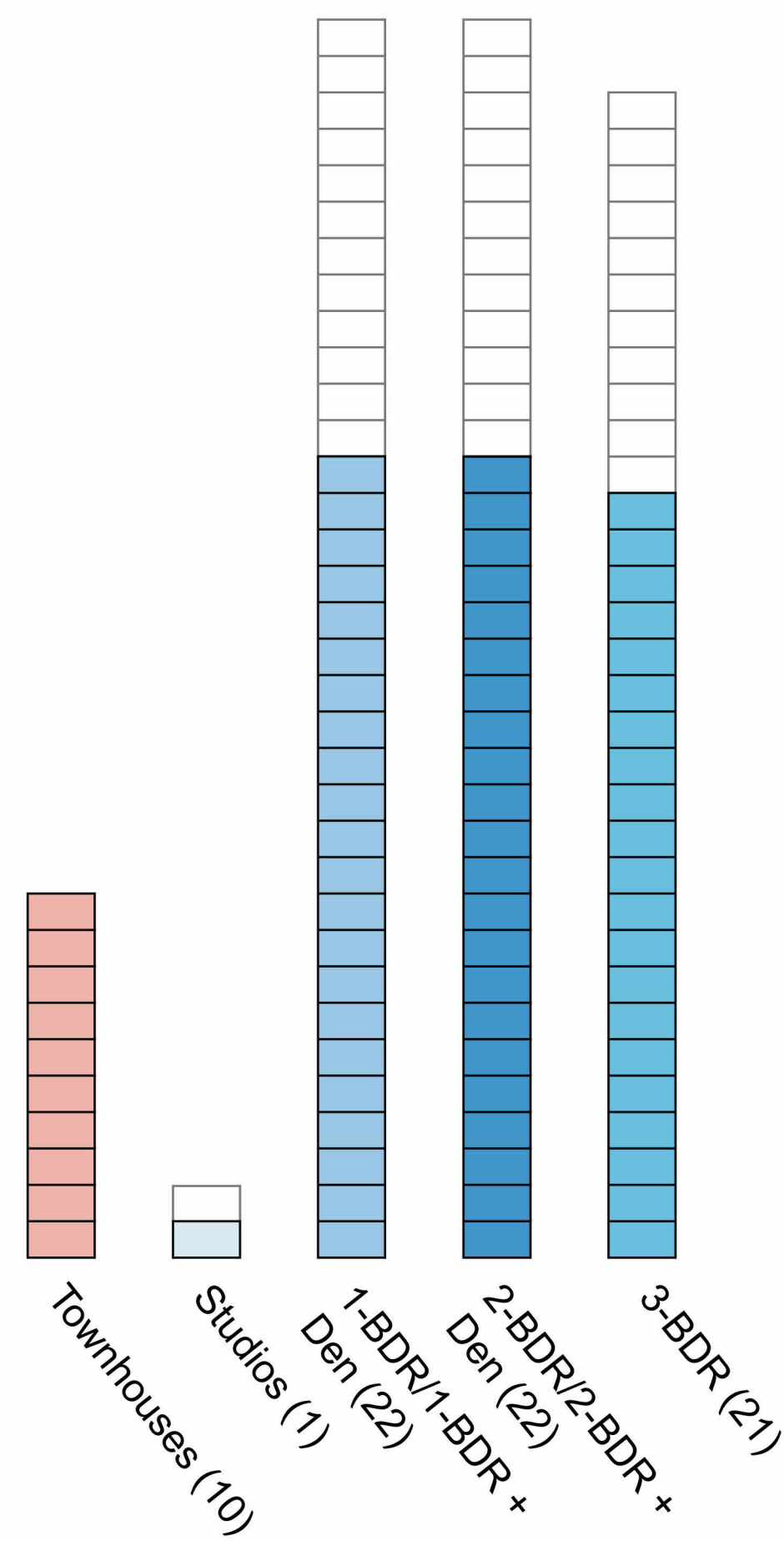

FSR 2.5:1 Comparative Massing

Storeys: 15 total including 2 storey base;
2 storey townhouses + roof decks.
Total Units: 94

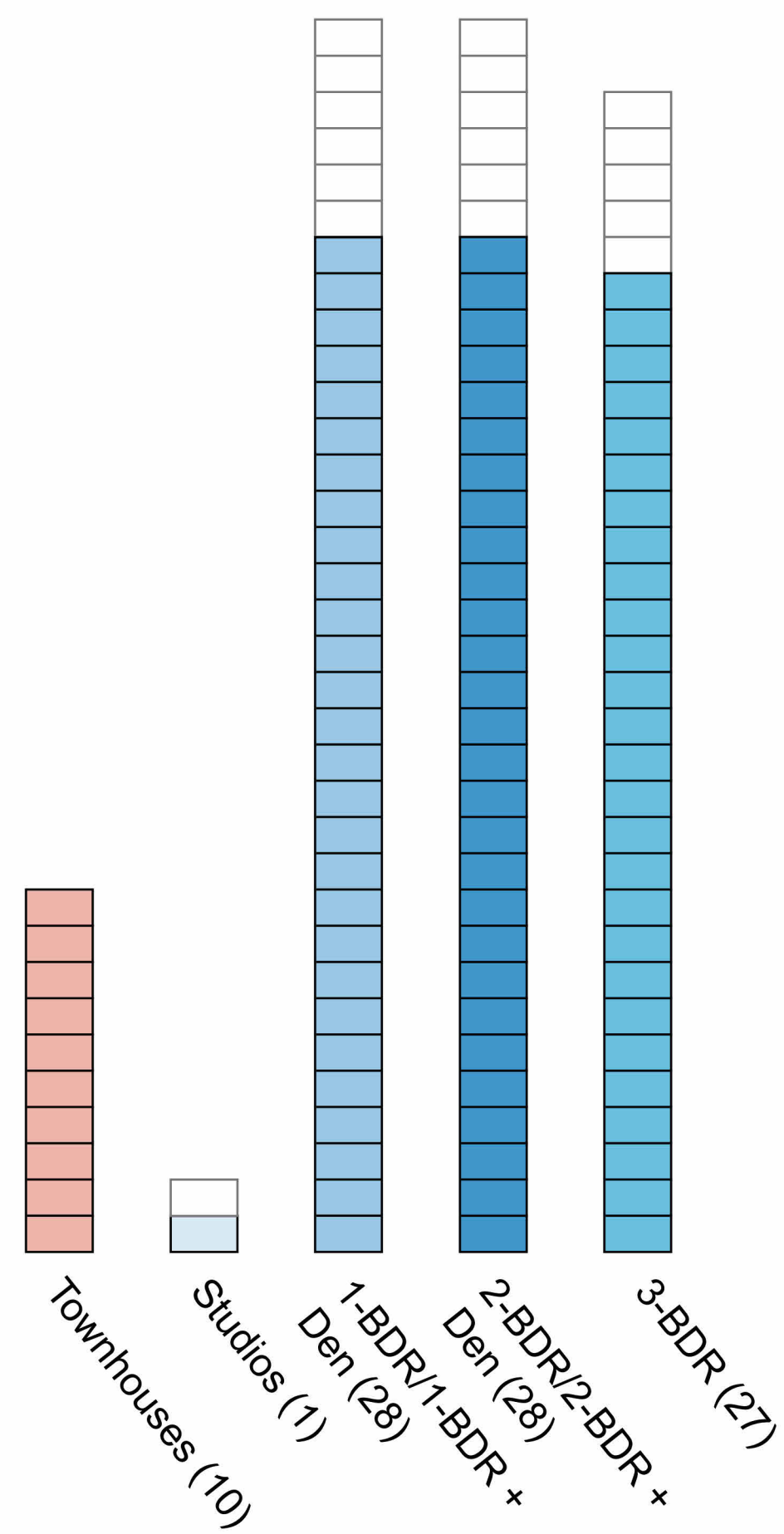

FSR 3:1 Proposed Massing

Storeys: 17 total including 3 storey base;
2 storey townhouses + roof decks
Total Units: 112

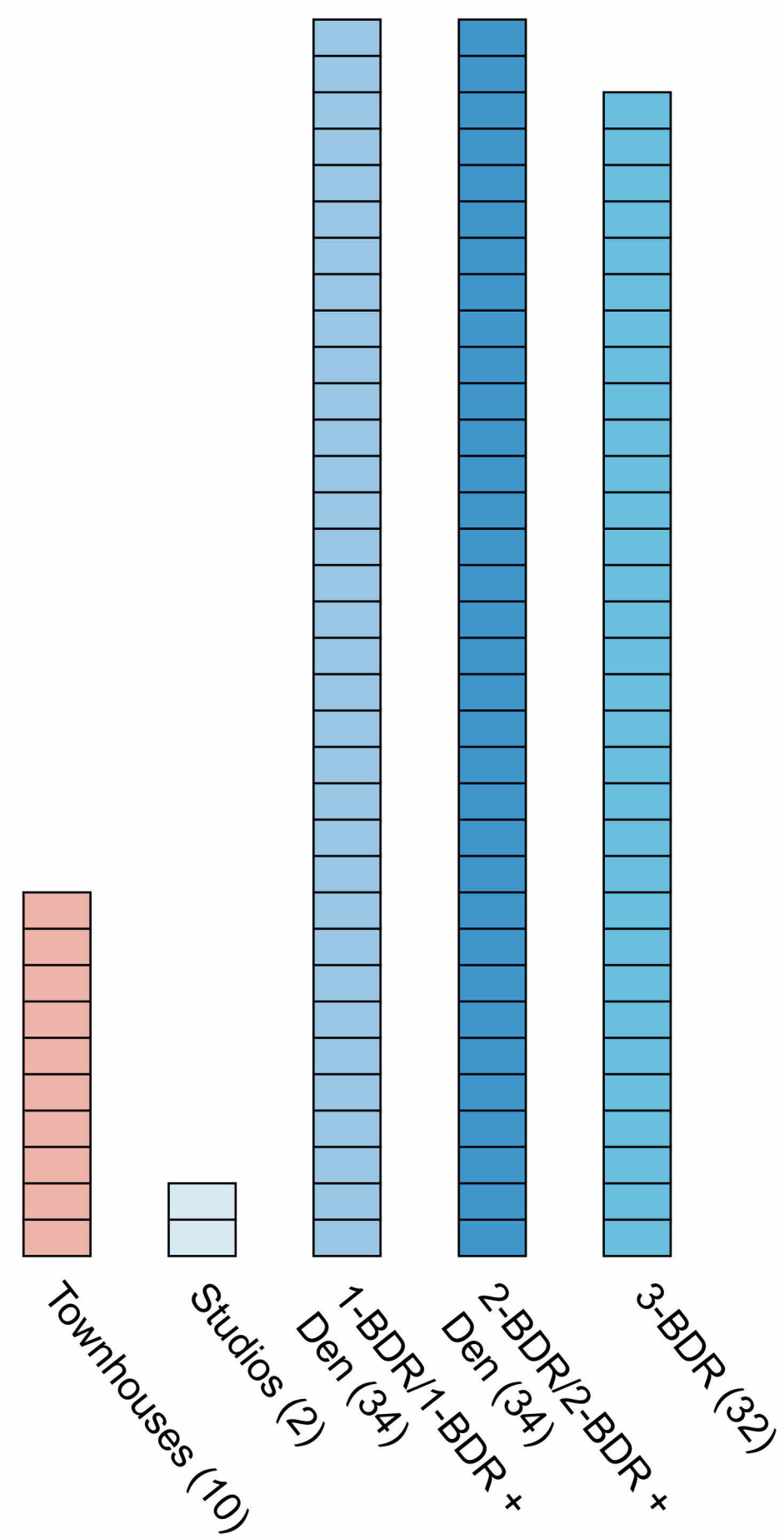

Unit Count Comparison



4	Issued for ADP	22.09.02
rev no	description	date
project name		
Montreal and Quebec		
205 Quebec Street		
Victoria, BC		
sheet title		
Massing, Sun and Shade Study		
project no.		#21-18
scale		
drawn by		DZ
date issued		12/04/22
sheet no.		A0.9

THIS DOCUMENT HAS BEEN ELECTRONICALLY
CERTIFIED WITH DIGITAL CERTIFICATE AND
ENCRYPTION TECHNOLOGY AUTHORIZED BY
THE AIBC. THE AUTHENTICATIVE ORIGINAL IS IN
ELECTRONIC FORM. ANY PRINTED VERSION
CAN BE RELIED UPON AS A TRUE COPY OF THE
ORIGINAL WHEN SUPPLIED BY D'AMBROSIO
architecture + urbanism. BEARING IMAGES
OF THE PROFESSIONAL SEAL AND DIGITAL
CERTIFICATE OR WHEN PRINTED FROM THE
DIGITALLY CERTIFIED ELECTRONIC FILE.

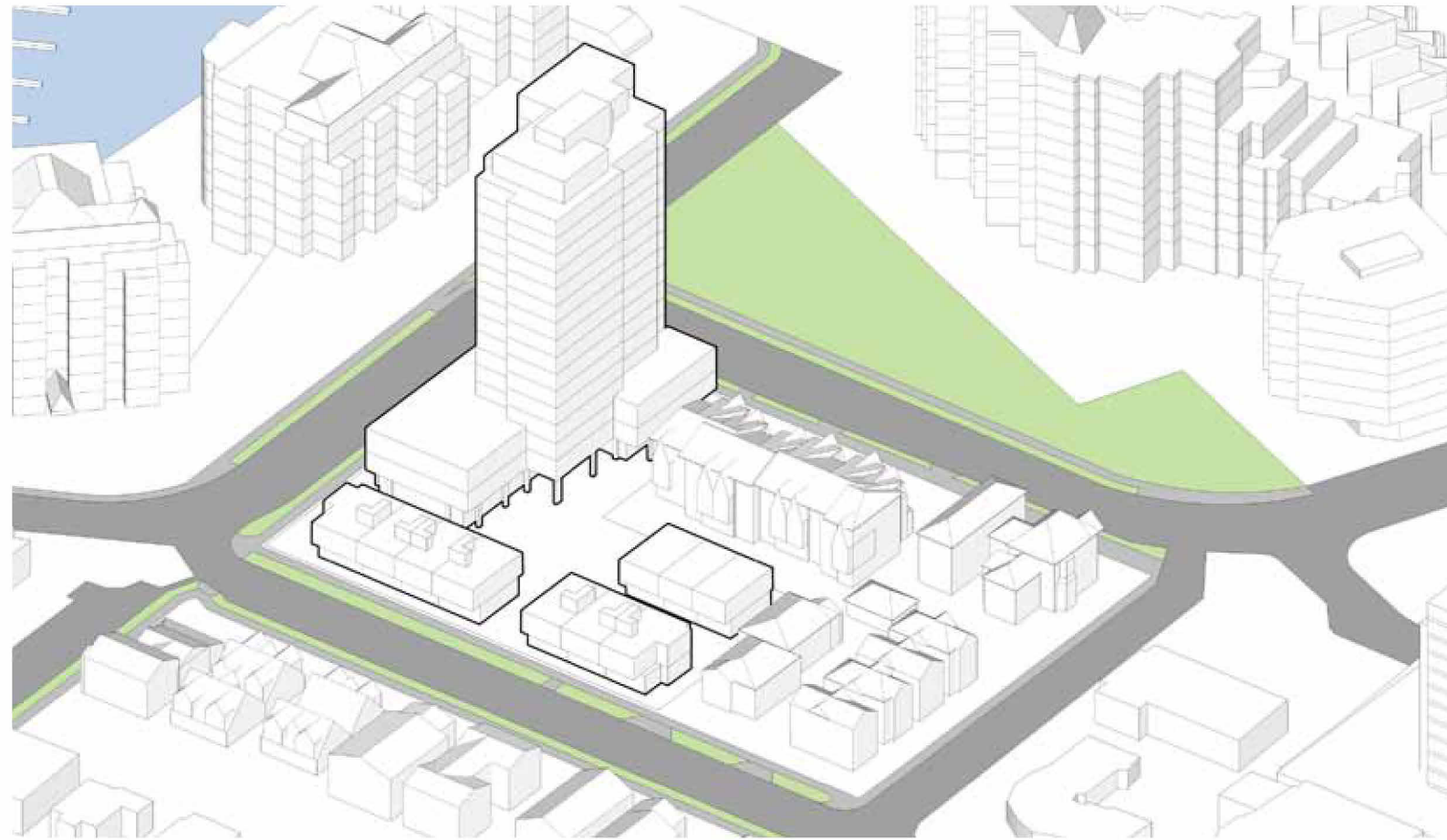
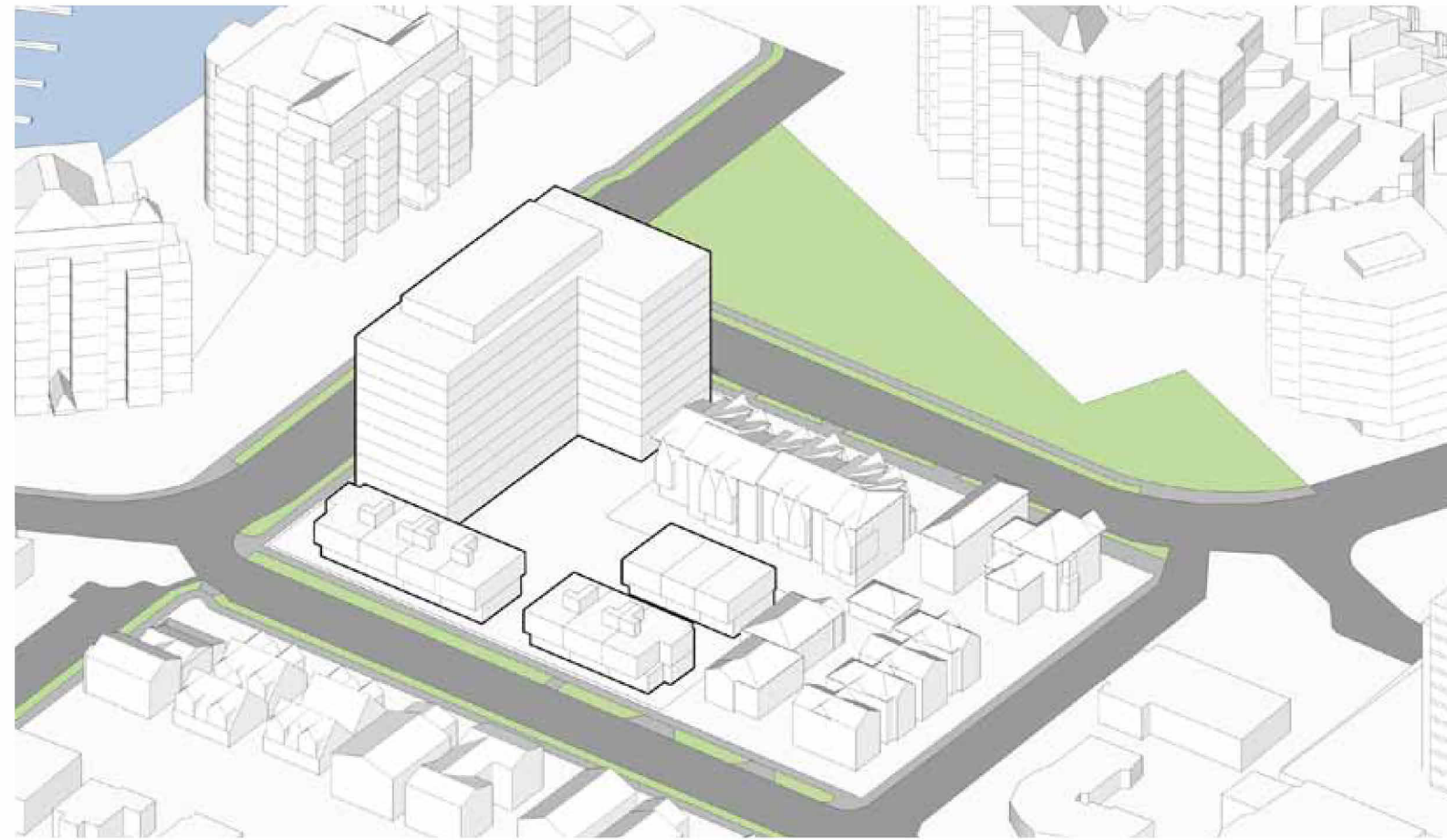
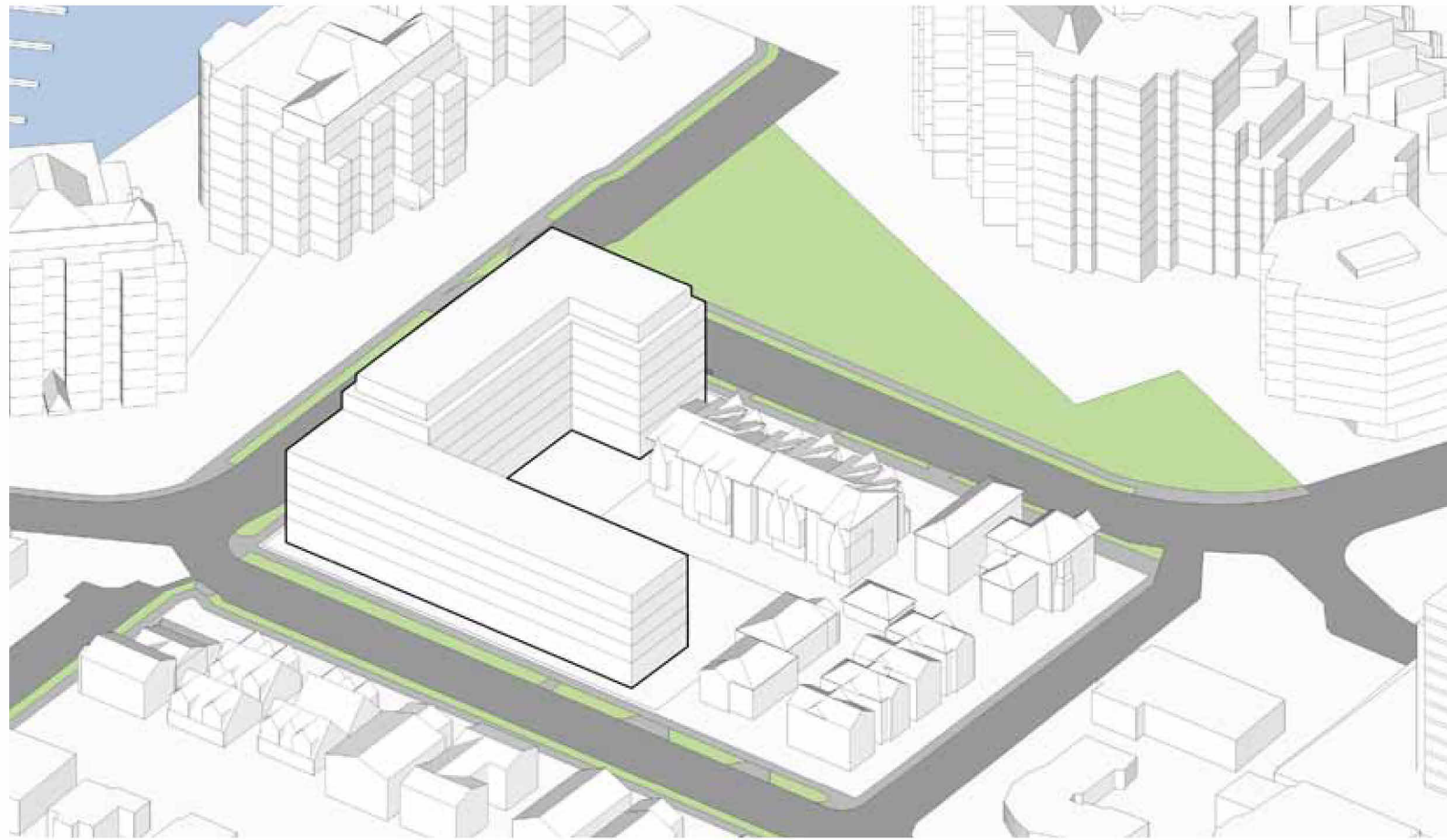
Massing



Legend

-  Shadows from Proposed Building
 Shadows from Existing Buildings

9:00 AM Spring/Fall Equinox



12:00 PM Spring/Fall Equinox

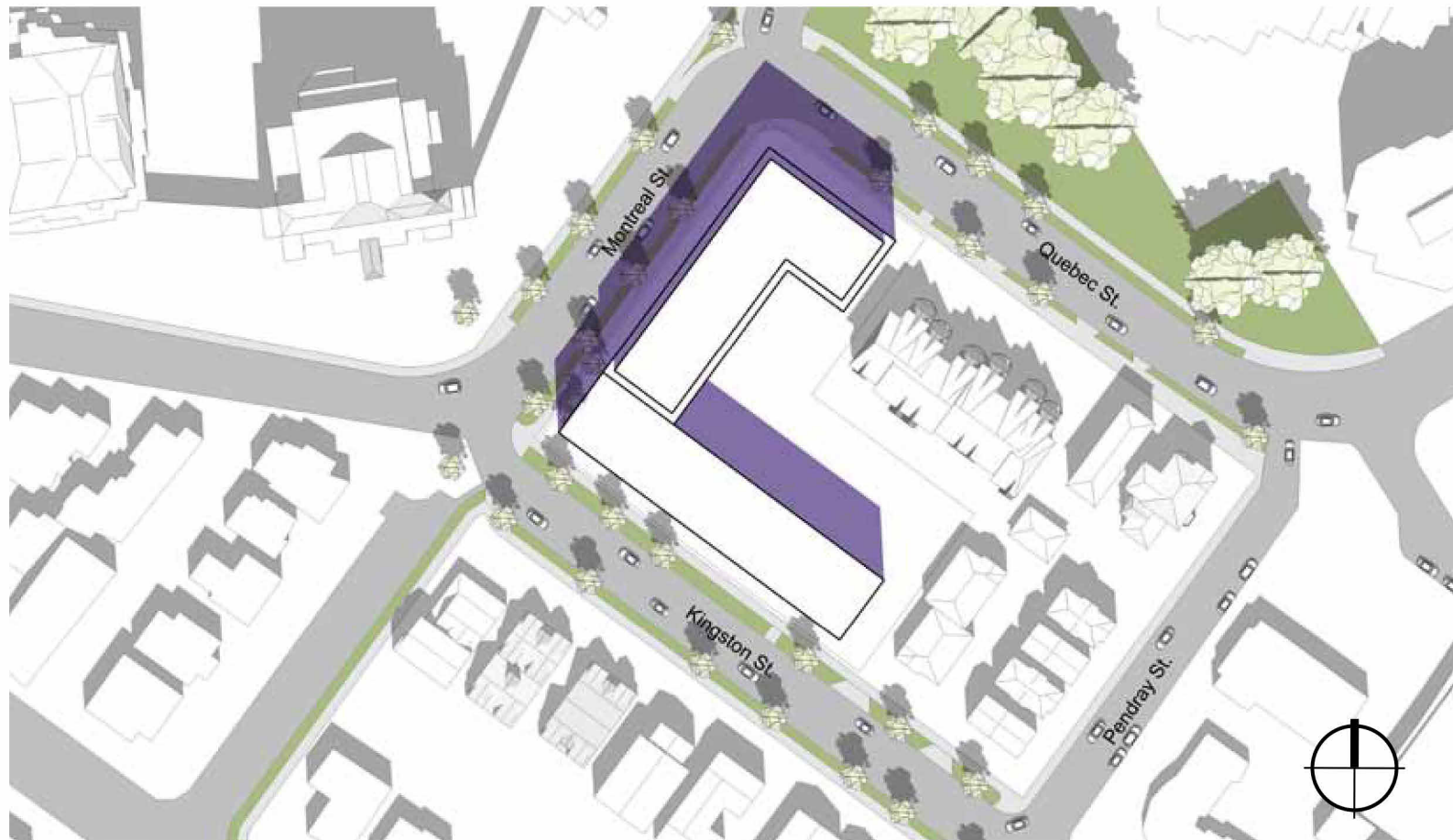

4:00 PM Spring/Fall Equinox

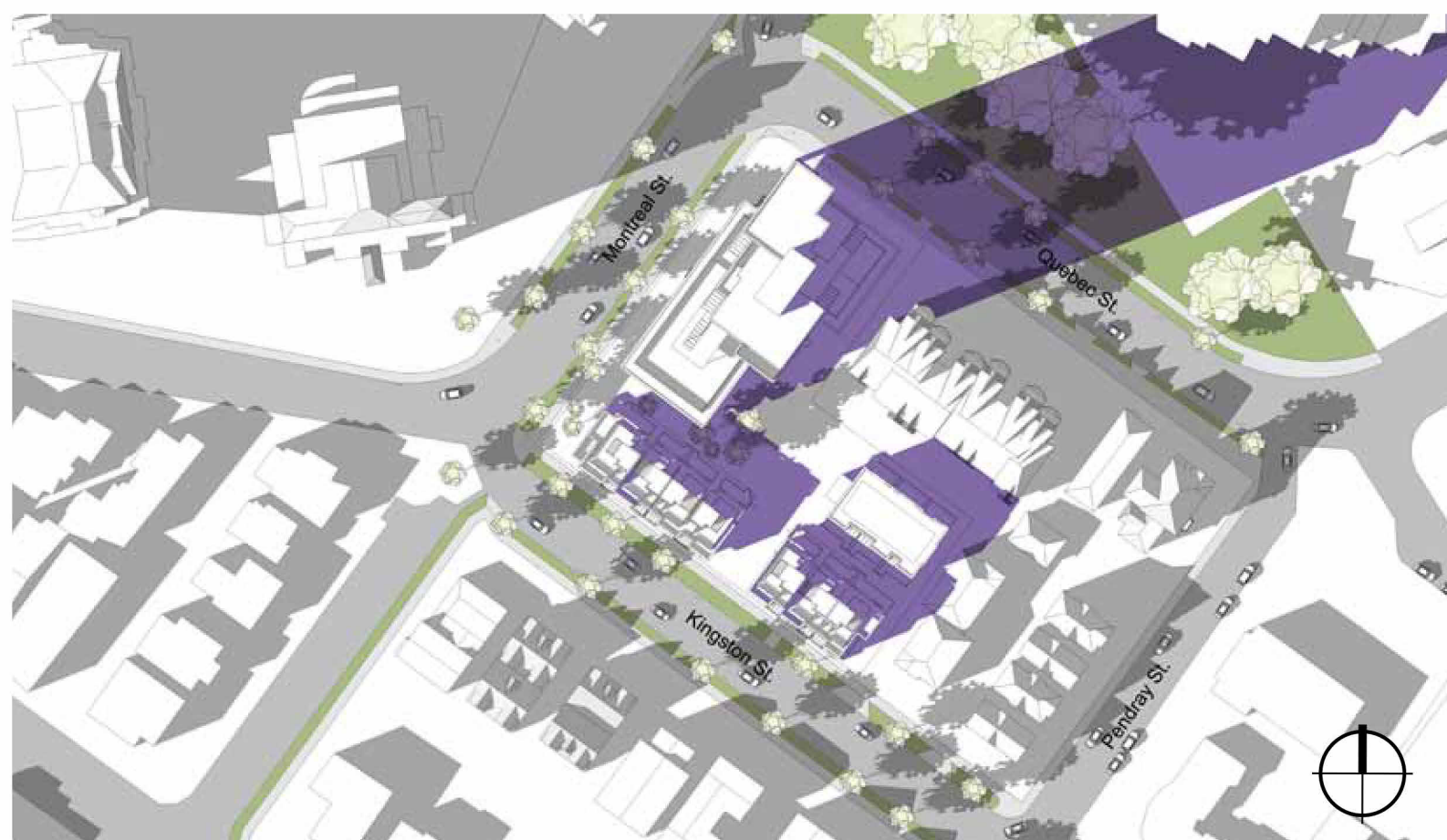
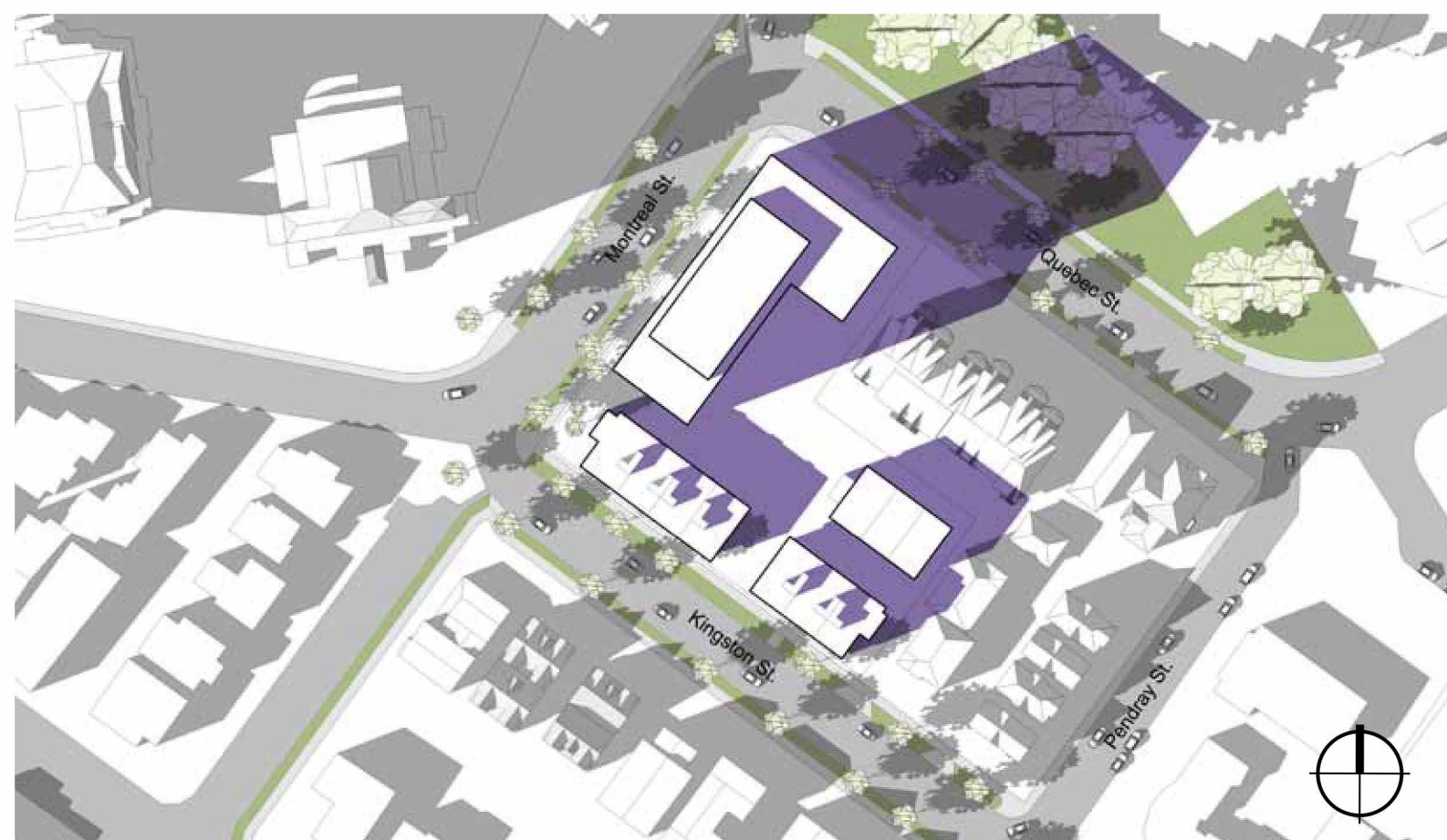
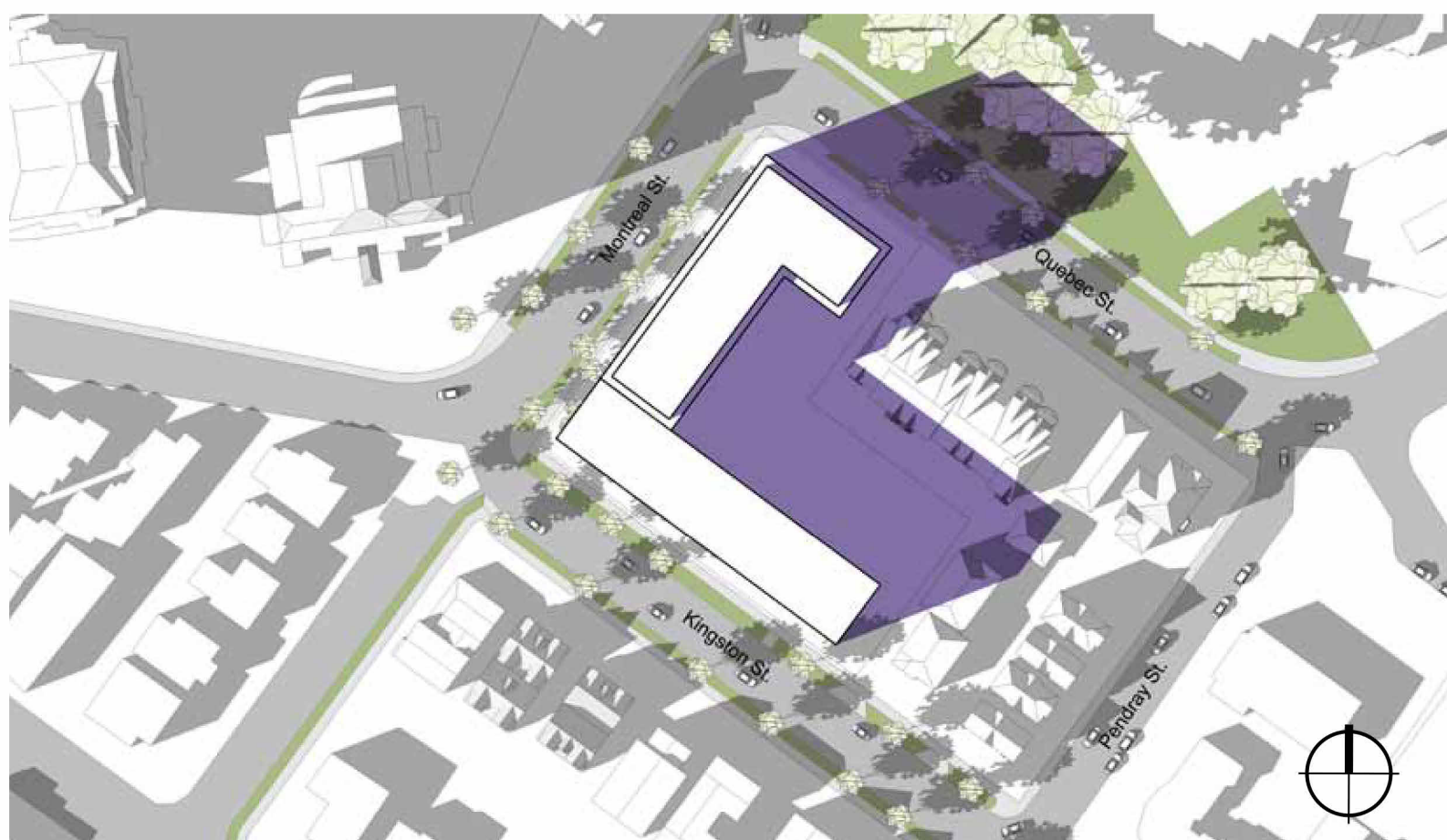
[illegible]

issued for ADP	22.09.02
description	date

copyright reserved. these drawings and designs are and at all times remain the property of d'ambrosio architecture to be used for the project shown and may not be reproduced without written consent.

project name
Montreal and Quebec
205 Quebec Street
Victoria, BC

sheet title
**Massing, Sun and
Shade Study**

001-10

Project No.	#21-18
Scale	

drawn by	DZ
checked by	

date issued	sheet no.
04/08/22	A0 10

	A0.10
--	--------------

THIS DOCUMENT HAS BEEN ELECTRONICALLY CERTIFIED WITH DIGITAL CERTIFICATE AND ENCRYPTION TECHNOLOGY AUTHORIZED BY THE ABC. THE AUTHENTICATIVE ORIGINAL IS IN ELECTRONIC FORM. ANY PRINTED VERSION CAN BE RELIED UPON AS A TRUE COPY OF THE ORIGINAL WHEN SUPPLIED BY D'AMBROSIO architecture + urbanism. BEARING IMAGES OF THE PROFESSIONAL SEAL AND DIGITAL CERTIFICATE OR WHEN PRINTED FROM THE DIGITALLY CERTIFIED ELECTRONIC FILE.

Massing

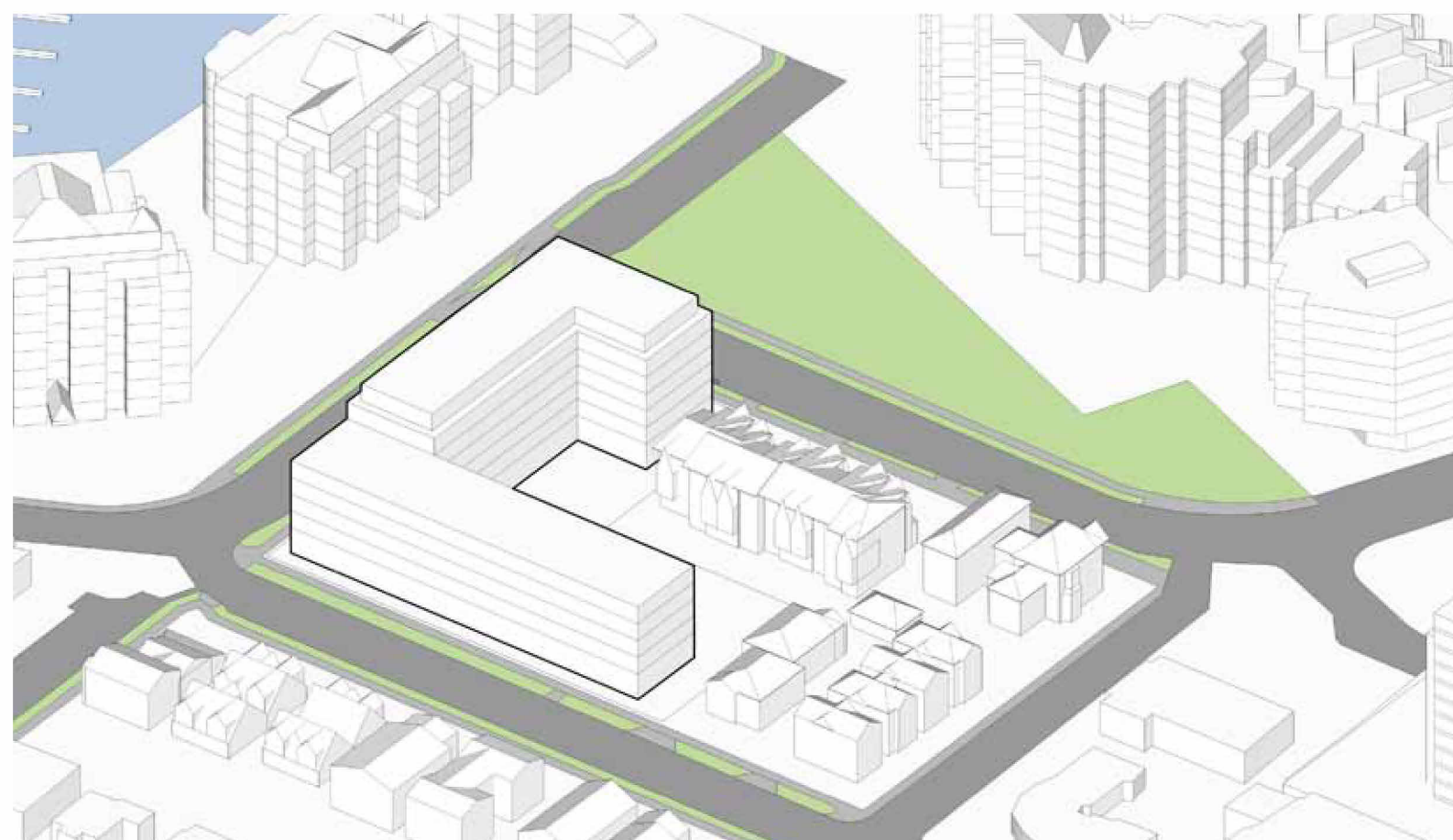

9:00 AM Summer Solstice



12:00 PM Summer Solstice



5:00 PM Summer Solstice

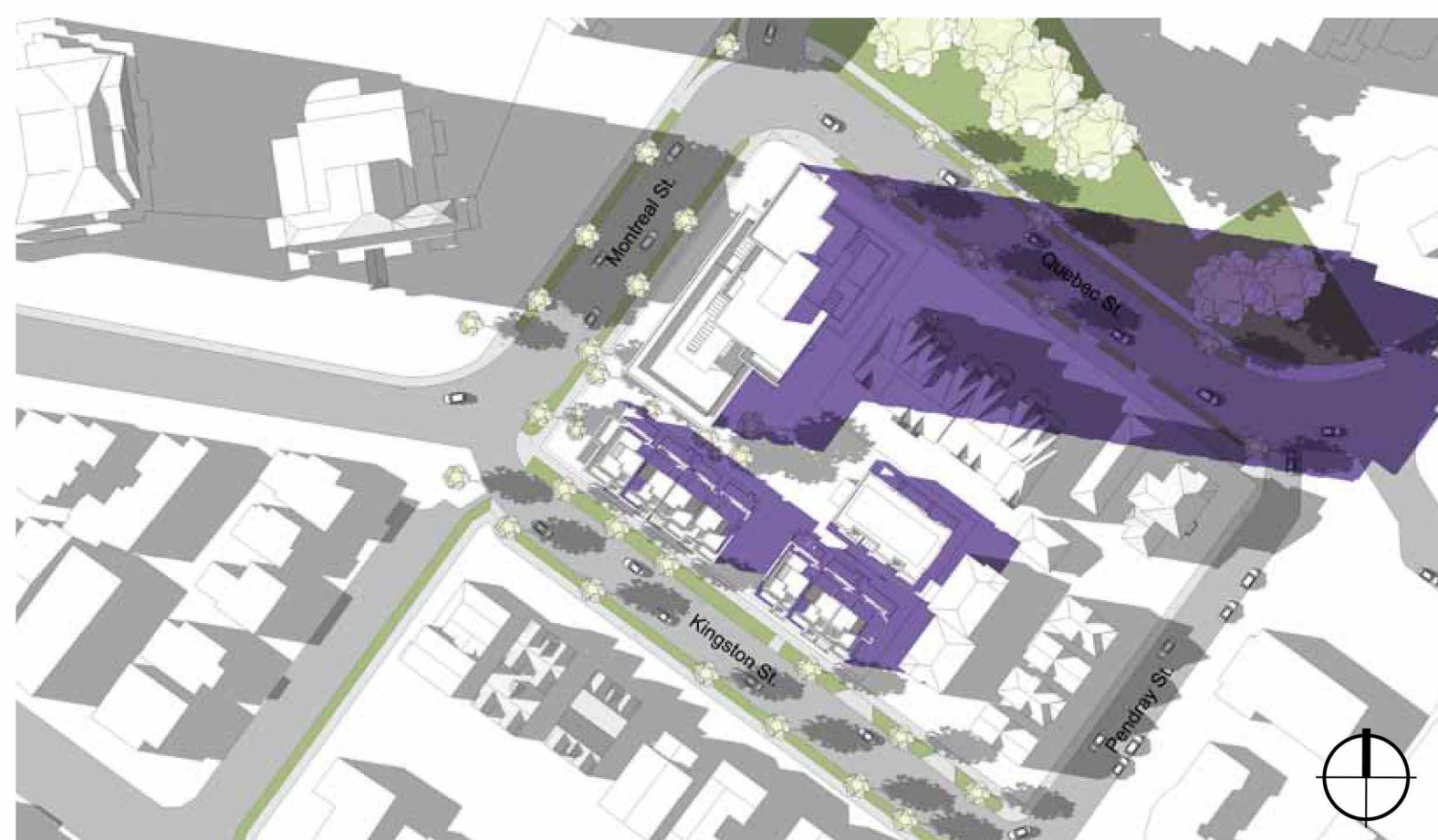
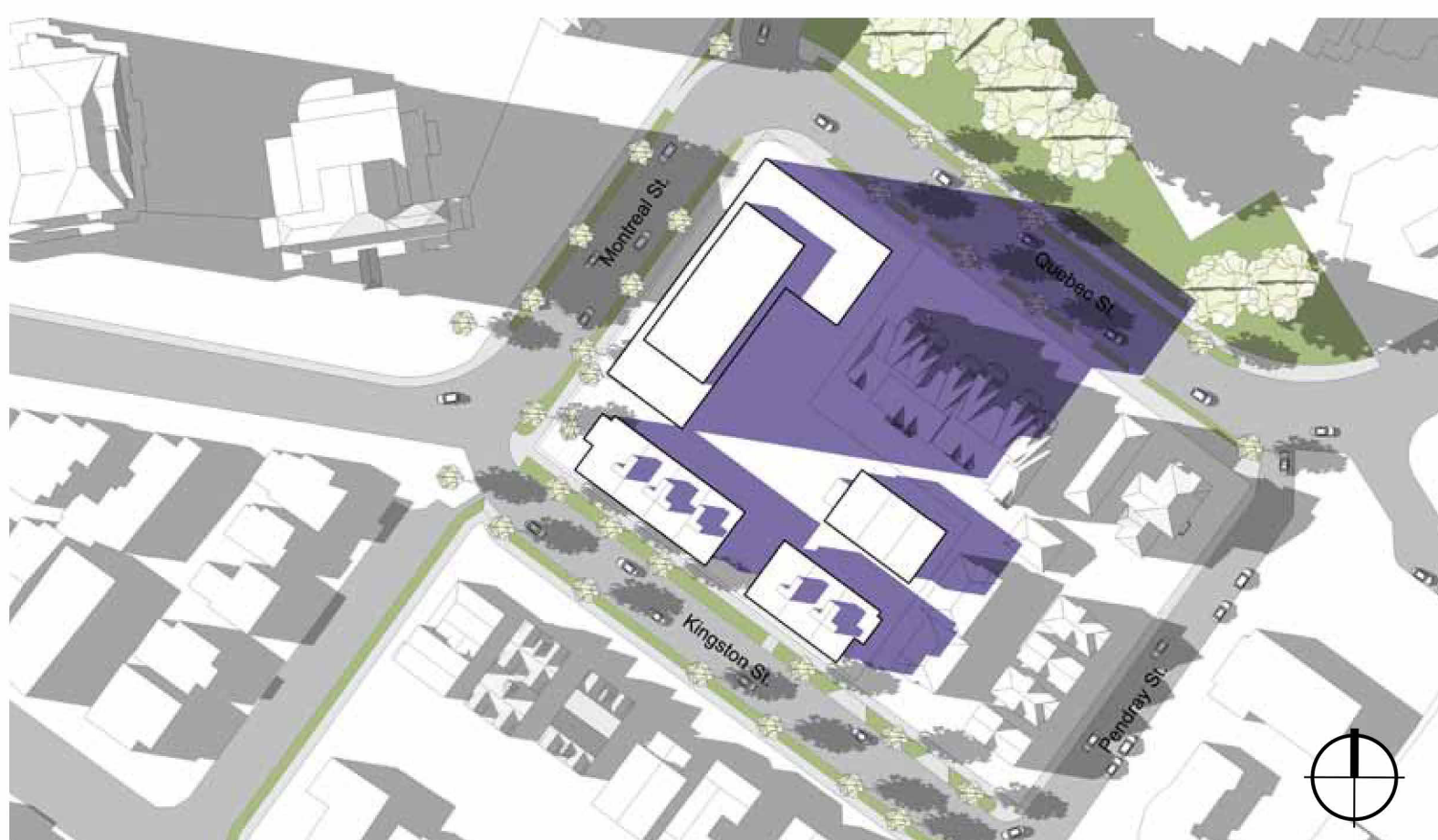
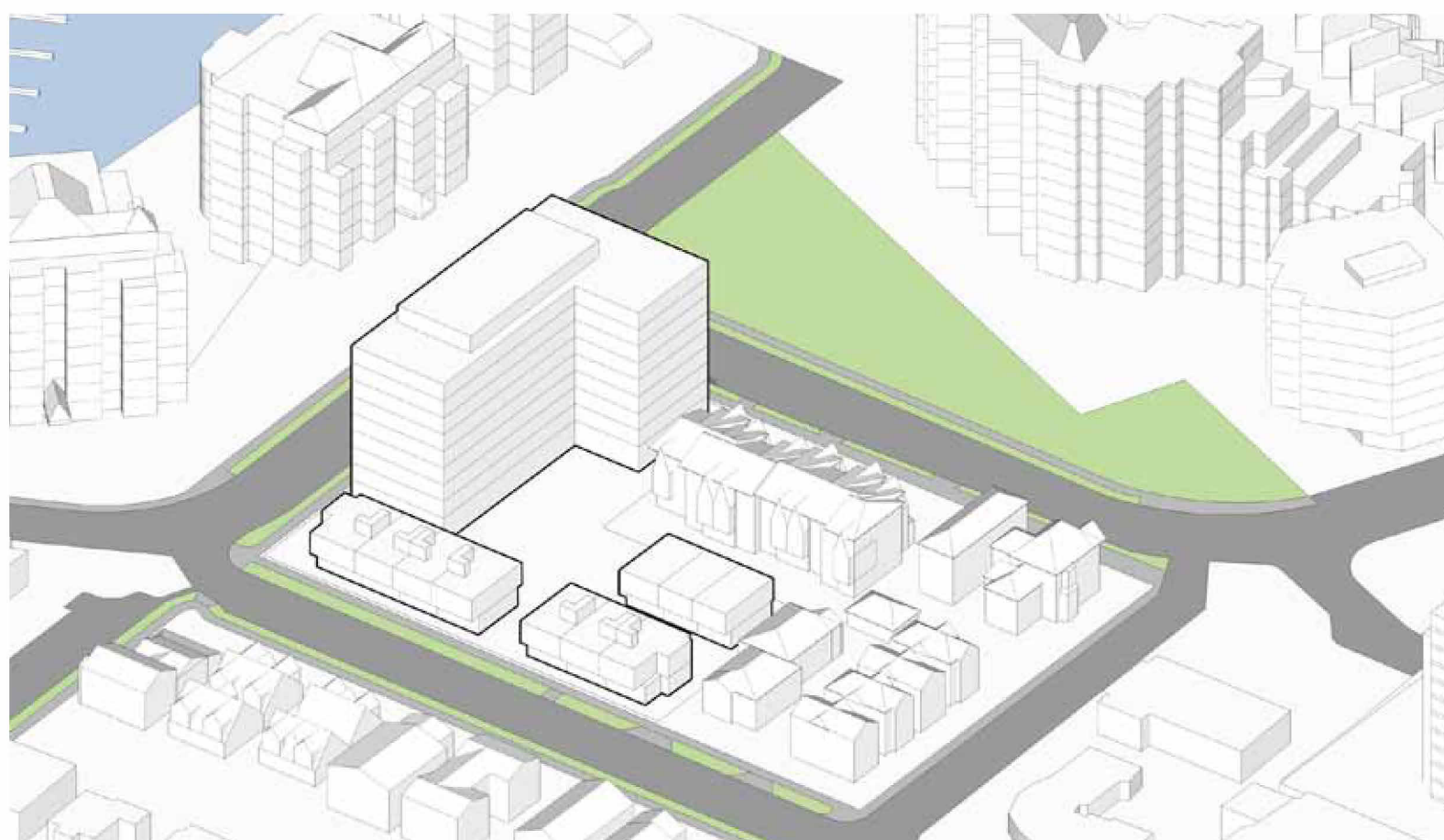

Legend

Shadows from Existing Buildings

[illegible]

4	issued for ADP	22.09.02
rev no	description	date

copyright reserved. these drawings and designs are and at all times remain the property of d'ambrosio architecture to be used for the project shown and may not be reproduced without written consent.

project name
Montreal and Quebec
205 Quebec Street
Victoria, BC

sheet title
**Massing, Sun and
Shade Study**

project no.		#21-18
scale		
drawn by		DZ
date issued	sheet no.	
04/08/22	A0.11	



THIS DOCUMENT HAS BEEN ELECTRONICALLY
CERTIFIED WITH DIGITAL CERTIFICATE AND
ENCRYPTION TECHNOLOGY AUTHORIZED BY
THE ABC. THE AUTHENTIC ORIGINAL IS IN
ELECTRONIC FORM. ANY PRINTED VERSION
CAN BE RELIED UPON AS A TRUE COPY OF THE
ORIGINAL WHEN SUPPLIED BY D'AMBROSIO
ARCHITECTURE + URBANISM. BEARING IMAGES OF
THE PROFESSIONAL SEAL AND DIGITAL
CERTIFICATE OR WHEN PRINTED FROM THE
DIGITALLY CERTIFIED ELECTRONIC FILE.

Spring/Fall Equinox

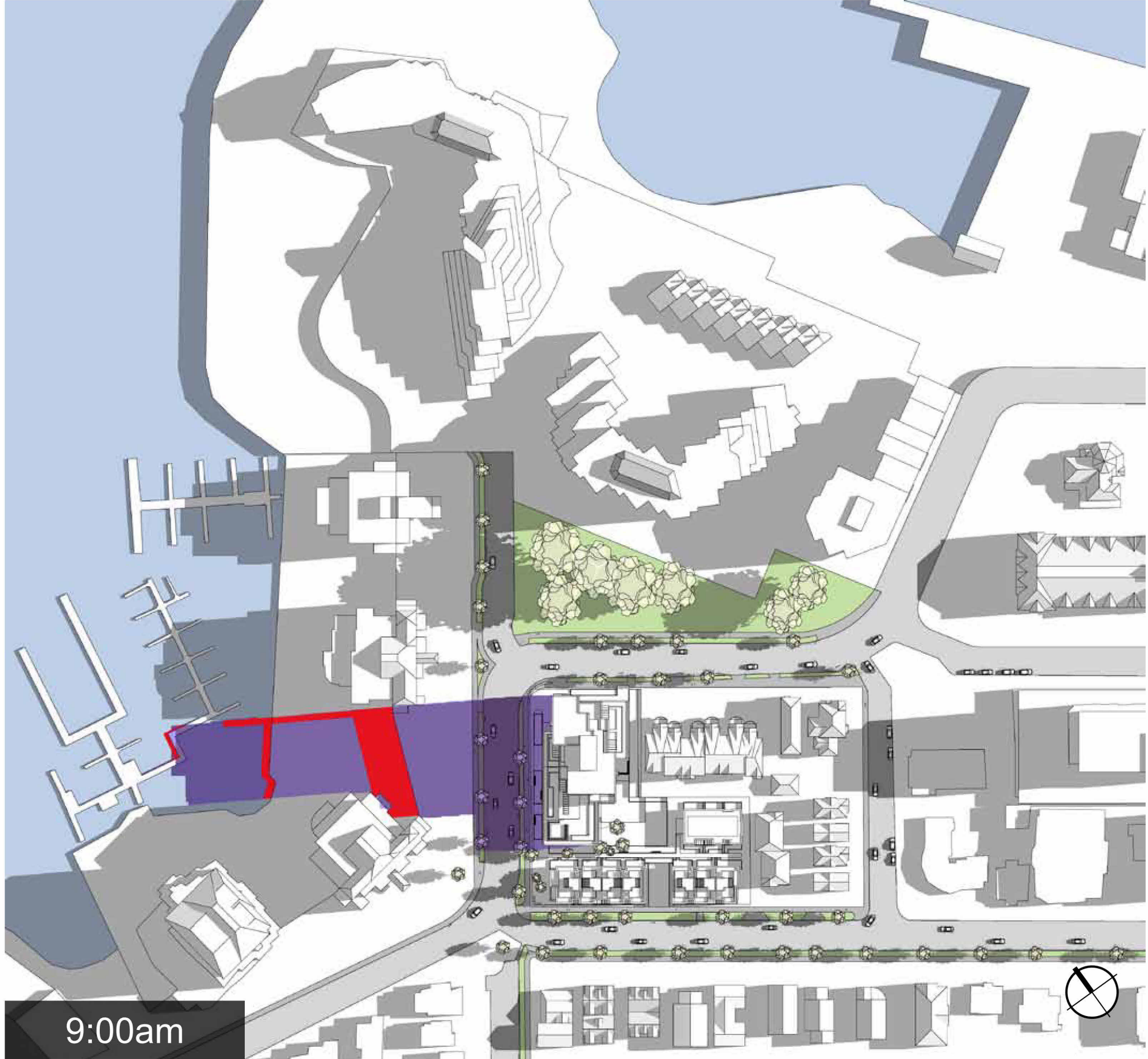

Summer Solstice



Winter Solstice

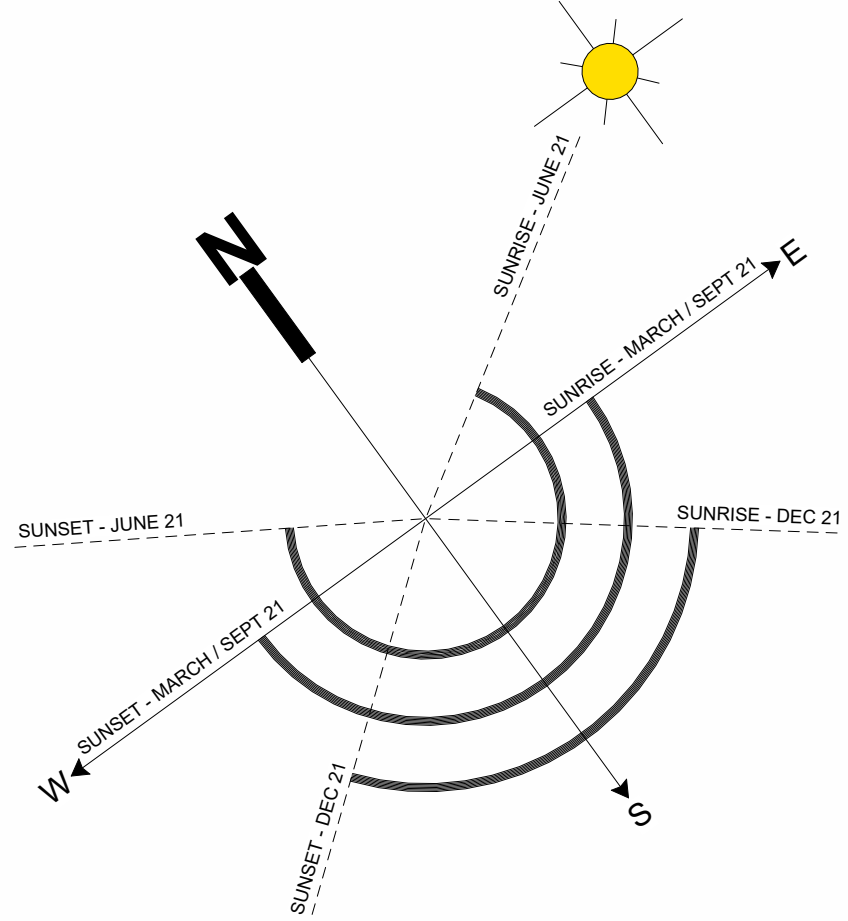
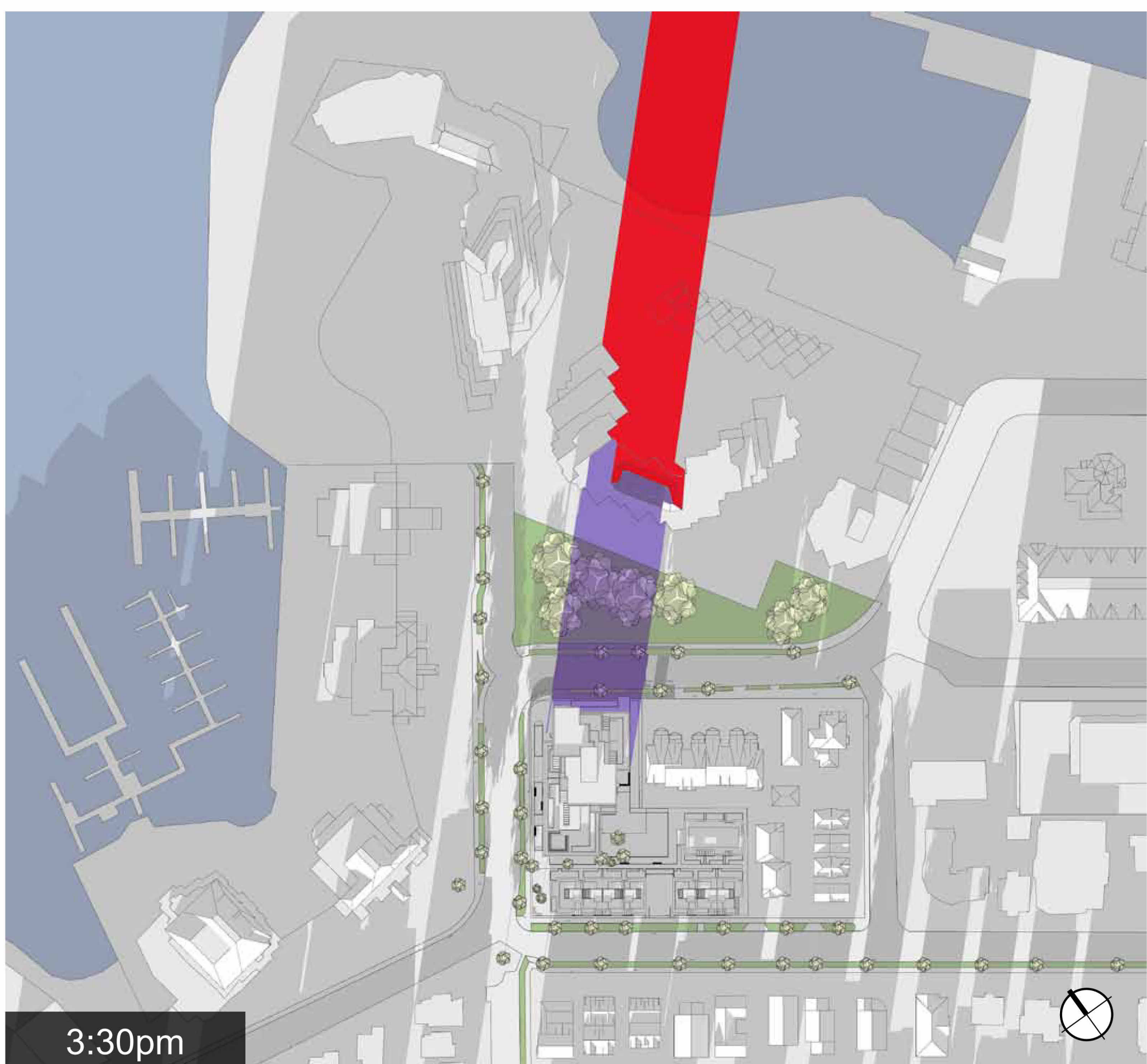
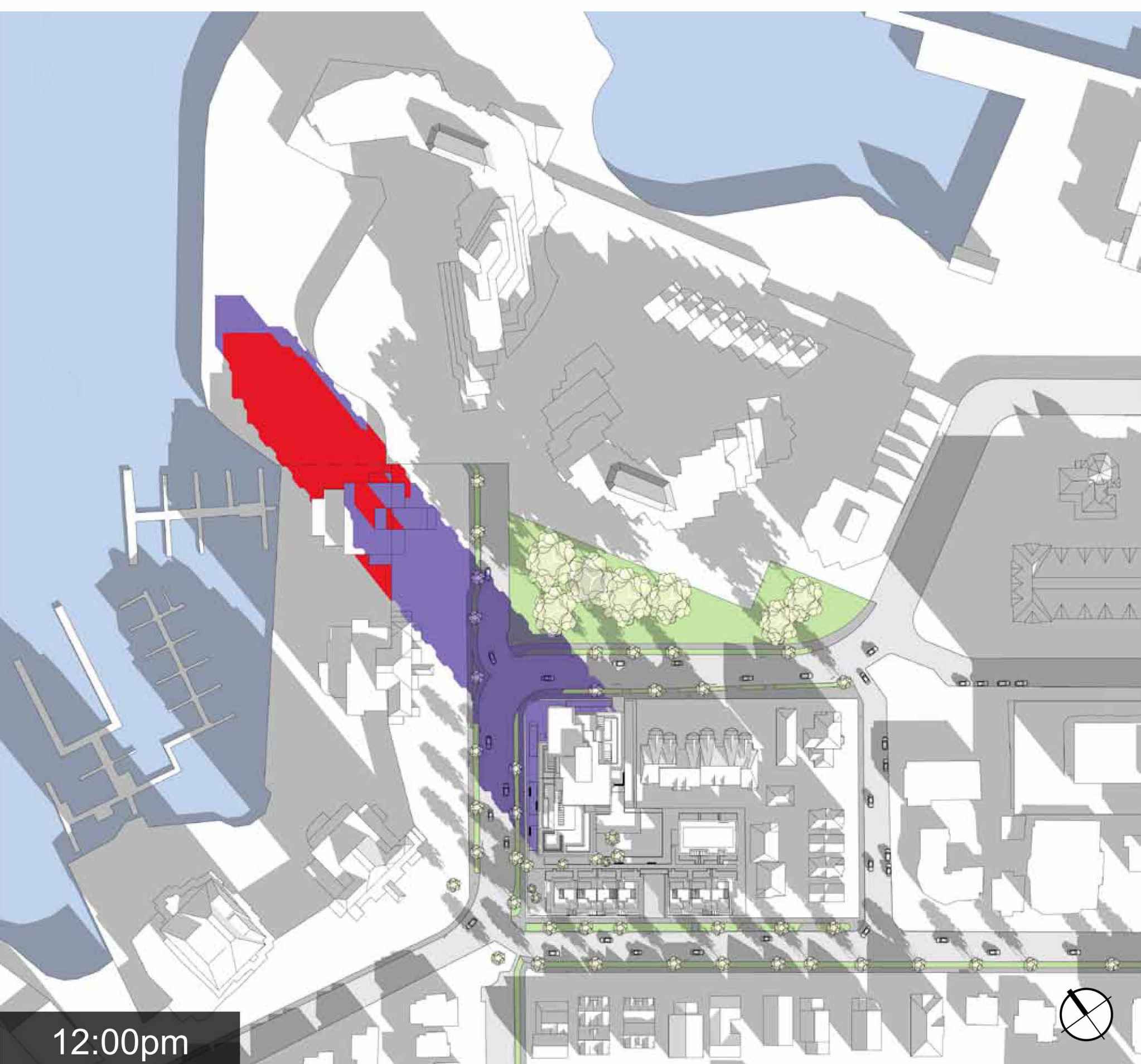
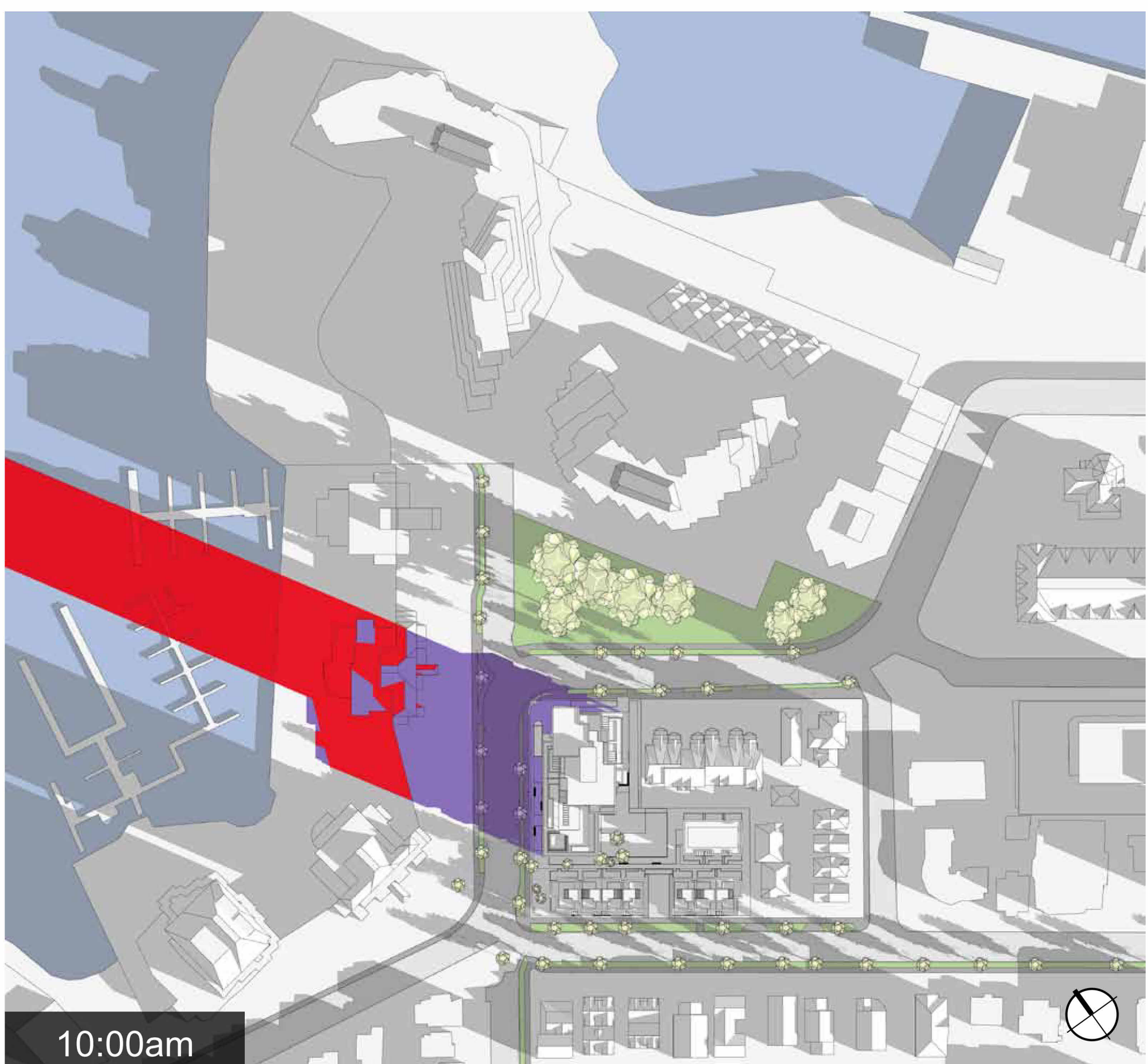

- Legend
- Shadows from Proposed Building
 - Shadow overlay of Proposed & Existing Buildings
 - Shadows from Existing Buildings

4	Issued for ADP	22.09.02
2	Issued for Rezoning / DP	21.12.15
rev no	description	date
copyright reserved. These drawings and designs are not to be used for the project shown and may not be reproduced without written consent.		
project name		
Montreal and Quebec		
205 Quebec Street		
Victoria, BC		
sheet title		
Sun and Shade Study		
project no.		#21-18
scale		
drawn by		DZ, GK
date issued		12/04/22
sheet no.		A0.12

THIS DOCUMENT HAS BEEN ELECTRONICALLY CERTIFIED WITH DIGITAL CERTIFICATE AND ENCRYPTION TECHNOLOGY AUTHORIZED BY THE ABC. THE AUTHENTICATIVE ORIGINAL IS IN ELECTRONIC FORM. ANY PRINTED VERSION CAN BE RELIED UPON AS A TRUE COPY OF THE ORIGINAL WHEN SUPPLIED BY D'AMBROSIO architecture + urbanism, BEARING IMAGES OF THE PROFESSIONAL SEAL AND DIGITAL CERTIFICATE OR WHEN PRINTED FROM THE DIGITALLY CERTIFIED ELECTRONIC FILE.

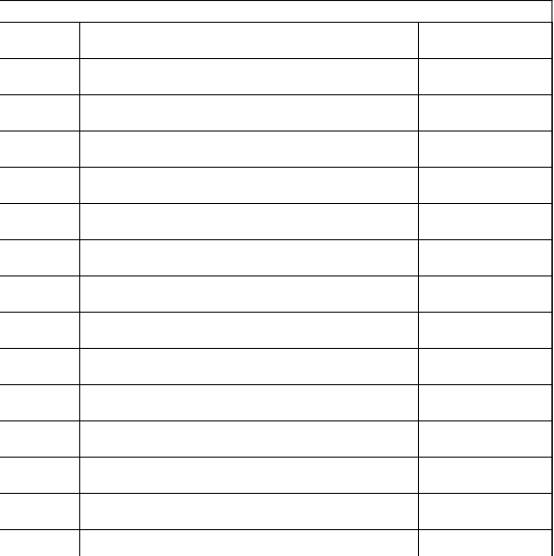

Issued for ADP	22.09.02
Issued for Rezoning / DP	21.12.15
rev no	description
date	date

copyright reserved. these drawings and designs are and at all times remain the property of d'ambrosio architecture to be used for the project shown and may not be reproduced without written consent.

project name
Montreal and Quebec
205 Quebec Street
Victoria, BC

sheet title	Existing Site Survey
-------------	----------------------

project no.	#21-18
-------------	--------

scale

drawn by	Author

date issued	sheet no.
-------------	-----------

12/04/22	A1.0
----------	------

--	--



THIS DOCUMENT HAS BEEN ELECTRONICALLY CERTIFIED WITH DIGITAL CERTIFICATE AND ENCRYPTION TECHNOLOGY AUTHORIZED BY THE ABC. THE AUTHENTIC ORIGINAL IS IN ELECTRONIC FORM. ANY PRINTED VERSION CAN BE REPRODUCED AS A TRUE COPY OF THE ORIGINAL WHEN SUPPLIED BY D'AMBROSIO ARCHITECTURE + URBANISM. BEARING IMAGES OF THE PROFESSIONAL SEAL AND DIGITAL CERTIFICATE OR WHEN PRINTED FROM THE DIGITALLY CERTIFIED ELECTRONIC FILE.

NOTES:
REFER TO LANDSCAPE PLANS FOR INFORMATION ON PAVING ON PAVING, FENCING, PLANTING AND TREES.

QUEBEC STREET

Project Information Table	
Zone (existing)	R-K Medium Density Attached Dwelling District
Proposed zone or site specific zone	Site Specific Zone
Site area (m2)	4,009.0
Total floor area (m2)	11,776.0
Commercial floor area (m2)	546.2
Floor space ratio	2.9
Site Coverage (%)	65%
Open site space (%)	55%
Height of building (m)	55.8
Number of storeys	17
Parking stalls (number) on site	132 (+ 10 Townhouse Stalls)
Bicycle parking number (Class 1 & 2)	Class 1 = 160 Class 2 = 25
Building Setbacks (m)	
	Townhouses
Front yard	5.44m
Rear yard	2.01m
Side yard (Flanking Street)	0.18m (Kingston)
Side yard (Interior)	3.65m
Combined side yards	N/A
	Tower
Front yard	2.96m
Rear yard	4.17m
Side yard (Flanking Street)	1.84m (Quebec)
Side yard (Interior)	N/A
Combined side yards	N/A
Residential Use Details	
Total number of units	112
Unit type, e.g., 1 bedroom	Studio, 1, 2 and 3 Bdrm; 2 and 3 Bdr Townhouses
Ground-oriented units	10
Minimum unit floor area (m2)	30
Total residential floor area (m2)	9,624
Tower:	
17 Storeys	
Unit Type:	— L1 L2-4 L4 L5-16 Pent. Total
Level 1	Studio 2 2 24 2 2%
Level 2 + 3	1 Bedroom 4 1 24 1 4%
Level 4 + 16	2 Bedroom 4 1 24 1 25%
Level 5 + 16	3 Bedroom 6 1 24 1 32%
Penthouse	10 10 9%
Townhouse:	
2 Storeys + Underground Parking	Total 10 24 4 72 2 112
Level 1	679m²
Level 2	791m²
Roofing	39m²

KINGSTON STREET

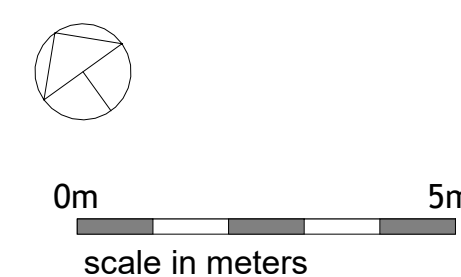

rev no	description	date
4	Issued for ADP	22.09.02
2	Issued for Rezoning / DP	21.12.15
1	Issued for Dev. Tracker	21.10.19

project name
Montreal and Quebec
205 Quebec Street
Victoria, BC

sheet title
Site Plan

project no.	#21-18
scale	1 : 100
drawn by	RP, GK
date issued	12/04/22
sheet no.	A1.1

2022-09-01 5:53:17 PM



THIS DOCUMENT HAS BEEN ELECTRONICALLY
CERTIFIED WITH DIGITAL CERTIFICATE AND
ENCRYPTION TECHNOLOGY AUTHORIZED BY
THE ABC. THE AUTHENTIC ORIGINAL IS IN
ELECTRONIC FORM. ANY PRINTED VERSION
CAN BE RELIED UPON AS A TRUE COPY OF THE
ORIGINAL WHEN SUPPLIED BY D'AMBROSIO
ARCHITECTURE + URBANISM. BEARING IMAGES OF
THE PROFESSIONAL SEAL AND DIGITAL
CERTIFICATE OR WHEN PRINTED FROM THE
DIGITALLY CERTIFIED ELECTRONIC FILE.

Grade Points (m Geodetic)	Existing	Proposed	Interval	Average Grade (m)	Distance (m)	Subtotal
A	7.67	7.35	A-B	7.35	9.41	69.13
B	7.70	7.35	B-C	7.35	1.71	12.57
C	7.68	7.35	C-D	7.35	16.80	123.48
D	7.73	7.35	D-E	7.35	16.69	122.83
E	7.71	7.35	E-F	7.35	3.08	22.60
F	7.67	7.35	F-G	7.35	2.34	17.16
G	7.67	7.35	G-H	7.35	1.33	9.74
H	7.66	7.35	H-I	7.30	15.47	112.93
I	7.68	7.25	I-J	7.25	5.66	41.00
J	7.72	7.25	J-K	7.17	14.82	106.15
K	7.08	7.25	K-L	7.09	9.01	63.88
L	7.10	7.25	L-M	7.10	11.10	78.81
M	7.10	7.25	M-N	7.18	6.64	47.61
N	7.27	7.25	N-O	7.25	5.16	37.41
O	7.40	7.25	O-P	7.18	2.72	19.52
P	7.39	7.10	P-Q	7.07	3.34	23.61
Q	7.45	7.04	Q-R	7.04	19.71	138.76
R	7.33	7.04	R-S	6.82	31.57	215.15
S	6.59	6.96	S-T	6.63	23.20	155.81
T	6.67	6.96	T-U	6.78	9.48	64.34
U	6.79	6.96	V-W	6.83	1.62	11.03
V	6.87	6.96	W-X	6.88	1.30	8.94
W	6.89	6.96	U-V	6.93	30.98	214.54
X	7.71	6.96	V-W	7.03	1.62	11.35
Y	7.09	7.09	W-X	7.09	1.30	9.22
Z	7.09	7.25	X-Y	7.11	5.87	41.67
Aa	7.12	7.25	Y-Z	7.11	9.08	64.52
Bb	7.10	7.35	Z-Aa	7.17	6.79	48.65
Cc	7.24	7.35	Aa-Bb	7.30	36.39	265.47
Dd	7.52	7.35	Bb-Cc	7.35	3.25	23.85
Ee	7.53	7.35	Cc-A	7.35	14.62	107.46
Total					322.29	2288.87
Geodetic Average Grade (m)					7.10	

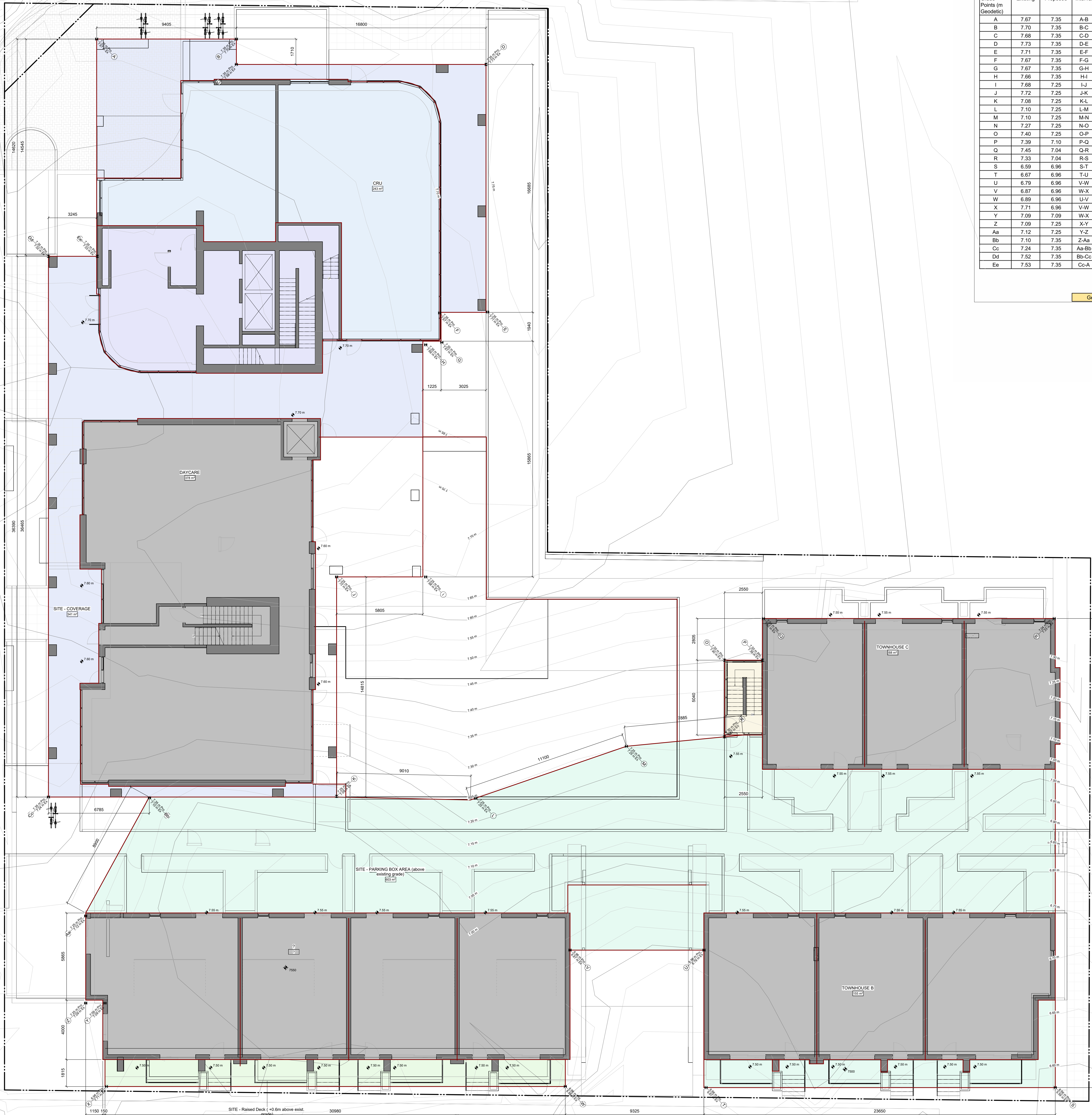

4	Issued for ADP	22.09.02
2	Issued for Rezoning / DP	21.12.15
rev no	description	date

project name
Montreal and Quebec
205 Quebec Street
Victoria, BC

sheet title
Average Grade
Calculations

project no.	#21-18
scale	1 : 100
drawn by	RP, GK
date issued	12/04/22
sheet no.	A1.2



THIS DOCUMENT HAS BEEN ELECTRONICALLY
CERTIFIED WITH DIGITAL CERTIFICATE AND
ENCRYPTION TECHNOLOGY AUTHORIZED BY
THE ABC. THE AUTHENTIC ORIGINAL IS IN
ELECTRONIC FORM. ANY PRINTED VERSION
CAN BE RELIED UPON AS A TRUE COPY OF THE
ORIGINAL WHEN SUPPLIED BY D'AMBROSIO
ARCHITECTURE + URBANISM. BEARING IMAGES OF
THE PROFESSIONAL SEAL AND DIGITAL
CERTIFICATE OR WHEN PRINTED FROM THE
DIGITALLY CERTIFIED ELECTRONIC FILE.



0m 5m
scale in meters

4	Issued for ADP	22.09.02
2	Issued for Reasoning / DP	21.12.15
1	Issued for Dev. Tracker	21.10.19
rev no	description	date

project name
Montreal and Quebec
205 Quebec Street
Victoria, BC

sheet title
Level 1 Phasing Plan

project no. #21-18
scale 1 : 100
drawn by Author

date issued 12/04/22
sheet no. **A1.3**

2022-09-01 5:55:54 PM

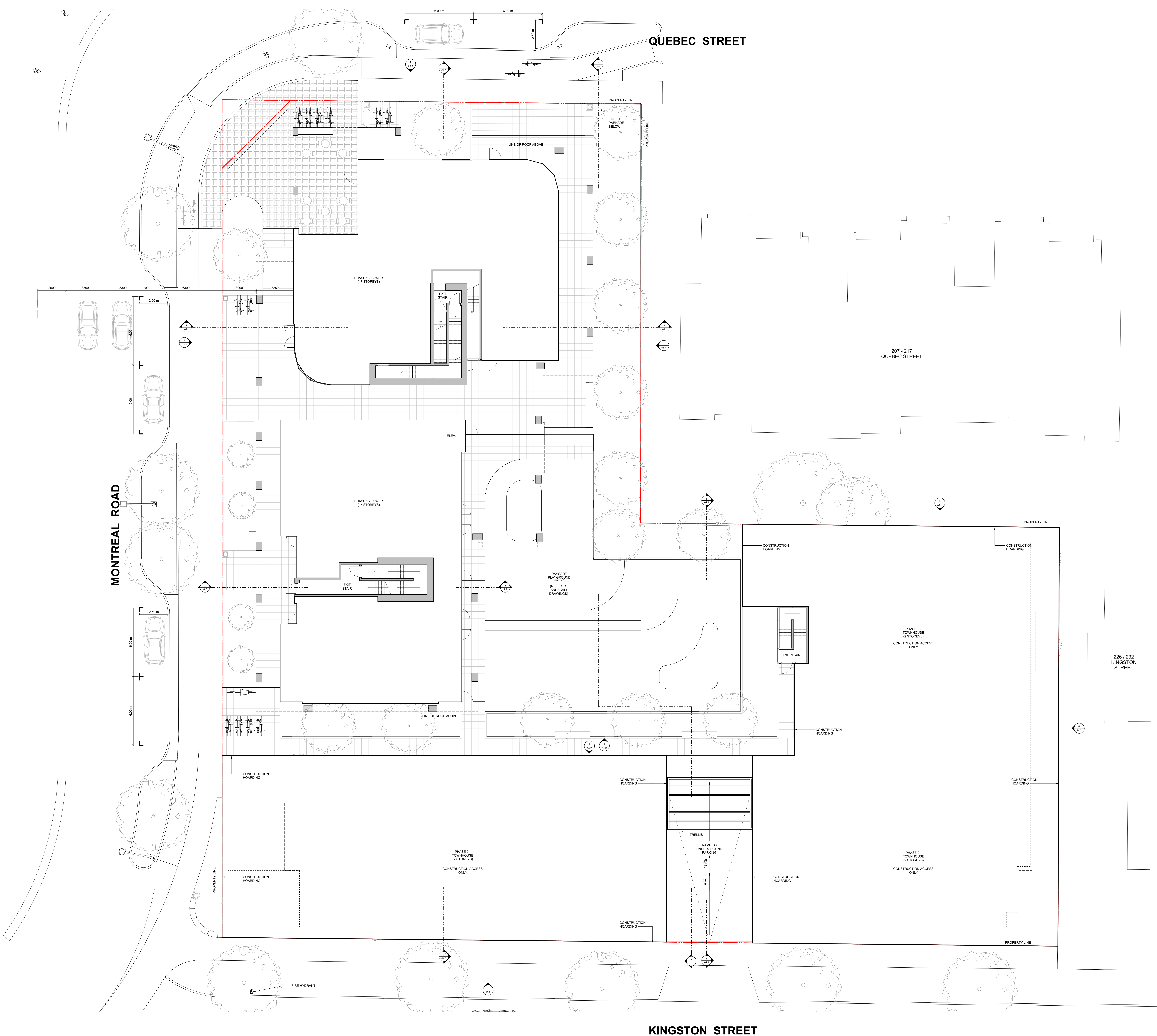



THIS DOCUMENT HAS BEEN ELECTRONICALLY
CERTIFIED WITH DIGITAL CERTIFICATE AND
ENCRYPTION TECHNOLOGY AUTHORIZED BY
THE ABC. THE AUTHENTIC ORIGINAL IS IN
ELECTRONIC FORM. ANY PRINTED VERSION
CAN BE RELIED UPON AS A TRUE COPY OF THE
ORIGINAL WHEN SUPPLIED BY D'AMBROSIO
ARCHITECTURE + URBANISM. BEARING IMAGES OF
THE PROFESSIONAL SEAL AND DIGITAL
CERTIFICATE OR WHEN PRINTED FROM THE
DIGITALLY CERTIFIED ELECTRONIC FILE.

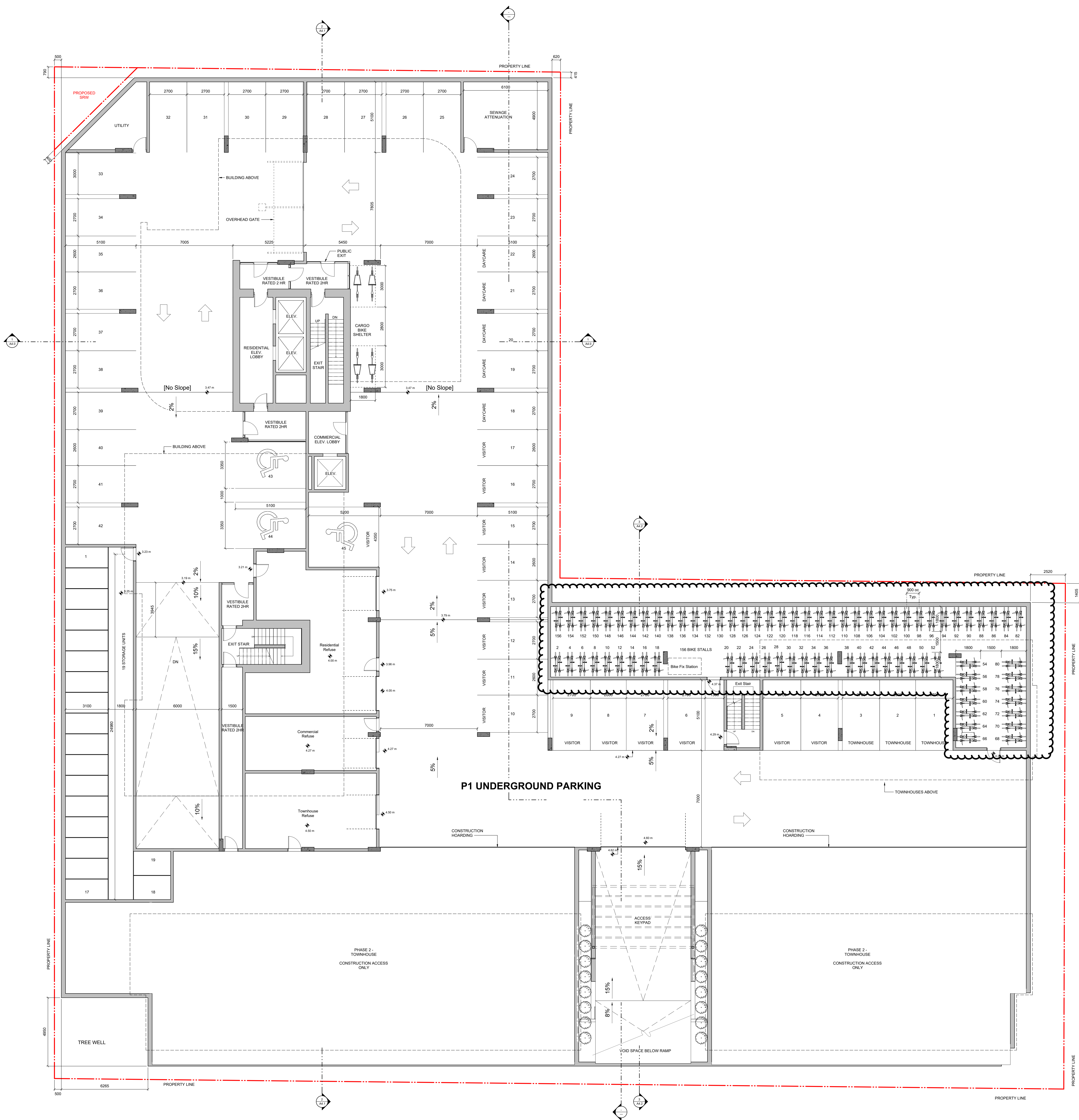

0m 5m
scale in meters

rev no	description	date
4	Issued for ADP	22.09.02
2	Issued for Redesign / DP	21.12.15
1	Issued for Dev. Tracker	21.10.19

project name
Montreal and Quebec
205 Quebec Street
Victoria, BC

sheet title
P1 Phasing Plan

project no.	#21-18
scale	1 : 100
drawn by	Author
date issued	12/04/22
sheet no.	A1.4

2022-09-01 5:54:00 PM

THIS DOCUMENT HAS BEEN ELECTRONICALLY
CERTIFIED WITH DIGITAL CERTIFICATE AND
ENCRYPTION TECHNOLOGY AUTHORIZED
BY THE AIBC. THE AUTHENTICATIVE ORIGINAL
IN ELECTRONIC FORM. ANY PRINTED VERSION
CAN BE RELIED UPON AS A TRUE COPY OF
THE ORIGINAL WHEN SUPPLIED BY D'AMBROSIO
architecture + urbanism, BEARING IMAGES OF
THE PROFESSIONAL SEAL AND DIGITAL
CERTIFICATE OR WHEN PRINTED FROM THE
DIGITALLY CERTIFIED ELECTRONIC FILE.

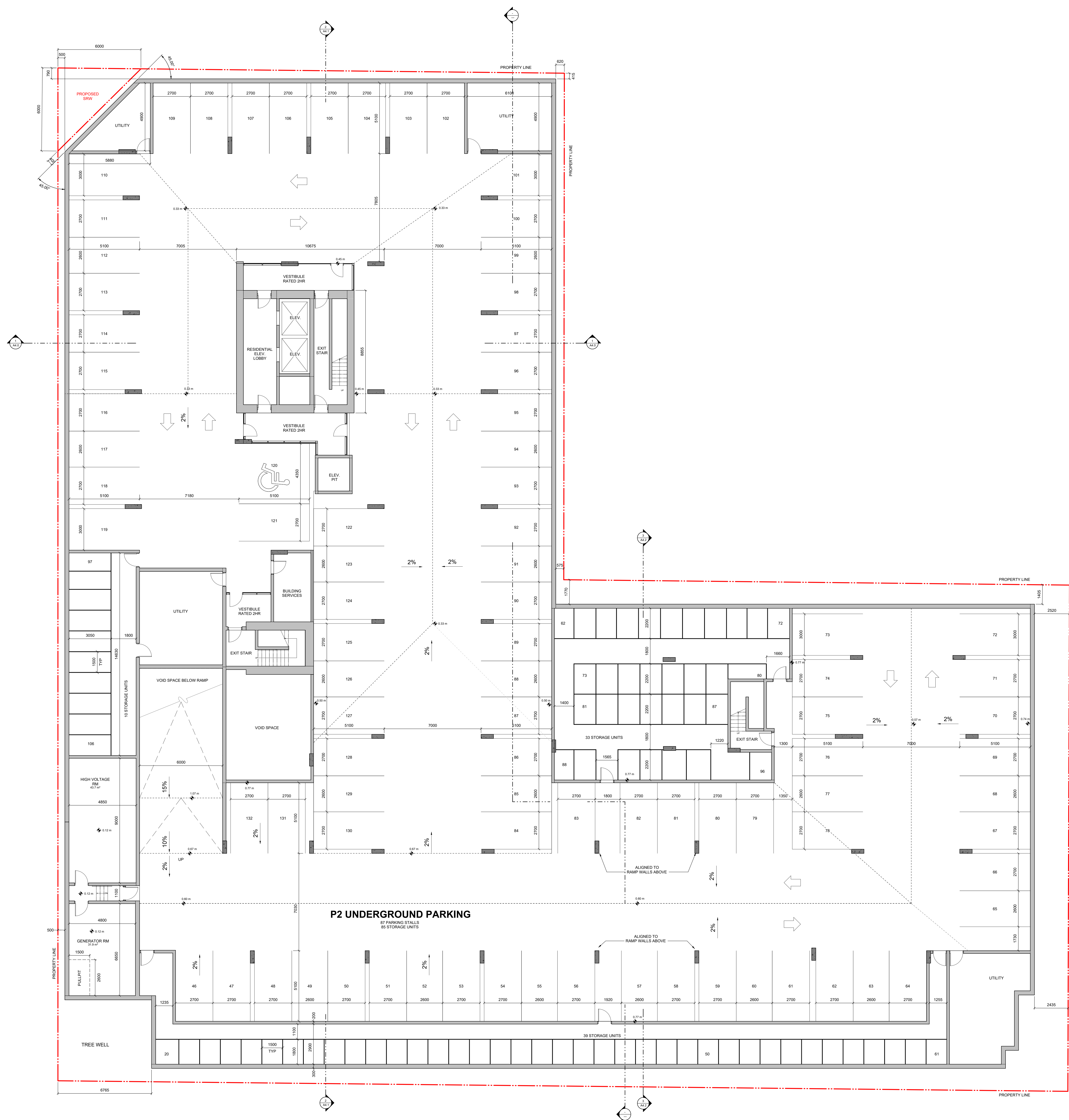

0m 5m
scale in meters

4	Issued for ADP	22.09.02
2	Issued for Rezoning / DP	21.12.15
1	Issued for Dev. Tracker	21.10.19
rev no	description	date

copyright reserved. these drawings and designs are and at all times remain the property of d'ambrosio architecture to be used for the project shown and may not be reproduced without

project name
Montreal and Quebec
205 Quebec Street
Victoria, BC

sheet title
P2 Parking Plan

project no.	#21-18
scale	1 : 100
drawn by	RP / GK
date issued	sheet no.
12/04/22	A20

A2.0



THIS DOCUMENT HAS BEEN ELECTRONICALLY CERTIFIED WITH DIGITAL CERTIFICATE AND ENCRYPTION TECHNOLOGY AUTHORIZED BY THE ABC. THE AUTHENTIC ORIGINAL IS AN ELECTRONIC FORM. ANY PRINTED VERSION CAN BE REPRODUCED AS A TRUE COPY OF THE ORIGINAL WHEN SUPPLIED BY D'AMBROSIO ARCHITECTURE + URBANISM. BEARING IMAGES OF THE PROFESSIONAL SEAL AND DIGITAL CERTIFICATE OR WHEN PRINTED FROM THE DIGITALLY CERTIFIED ELECTRONIC FILE.

Montreal / Quebec Parking Summary
Updated per plans 13 April 2022

OFF-STREET VEHICLE PARKING			Schedule C "Other Areas"		Expected Parking Demand (refer to Parking Study)	
Land Use Type	Area (m ²)	Bylaw # Units	Parking Rate	Stalls	Parking Rate	Stalls
Residential:						
Multiple Dwelling "Condominium"	< 45	2	0.85	1.7	2	0.65
(Bylaw including townhouses)	45-70	36	1.00	36.0	36	0.80
	> 70	64	1.45	92.8	64	1.20
Townhouses	n/a	10	1.45	14.5	10	1.18
Visitors	n/a	112	0.10	11.2	112	0.10
Commercial:						
Unit	152	n/a	1 per	37.5	4.1	1 per
Day Care (Care Facility)	312	n/a	1 per	80.0	3.9	1 per
Cafe / Restaurant (including Patio)	105	n/a	1 per	20.0	5.3	1 per
			Bylaw Standard:	168.4		Expected Demand:
Requested Variance from Bylaw Requirements:					-27	
Expected Parking Demand with shared parking strategy (refer to Parking Study):						140
Total Proposed Off-Street Vehicle Parking:						142

Location	Stalls
Level P1	
TH Garages	10
TH Open Stalls	3
Visitor	15
Daycare	5
Residential	22
P1 Subtotal	55
Level P2	87
Total Stalls	142

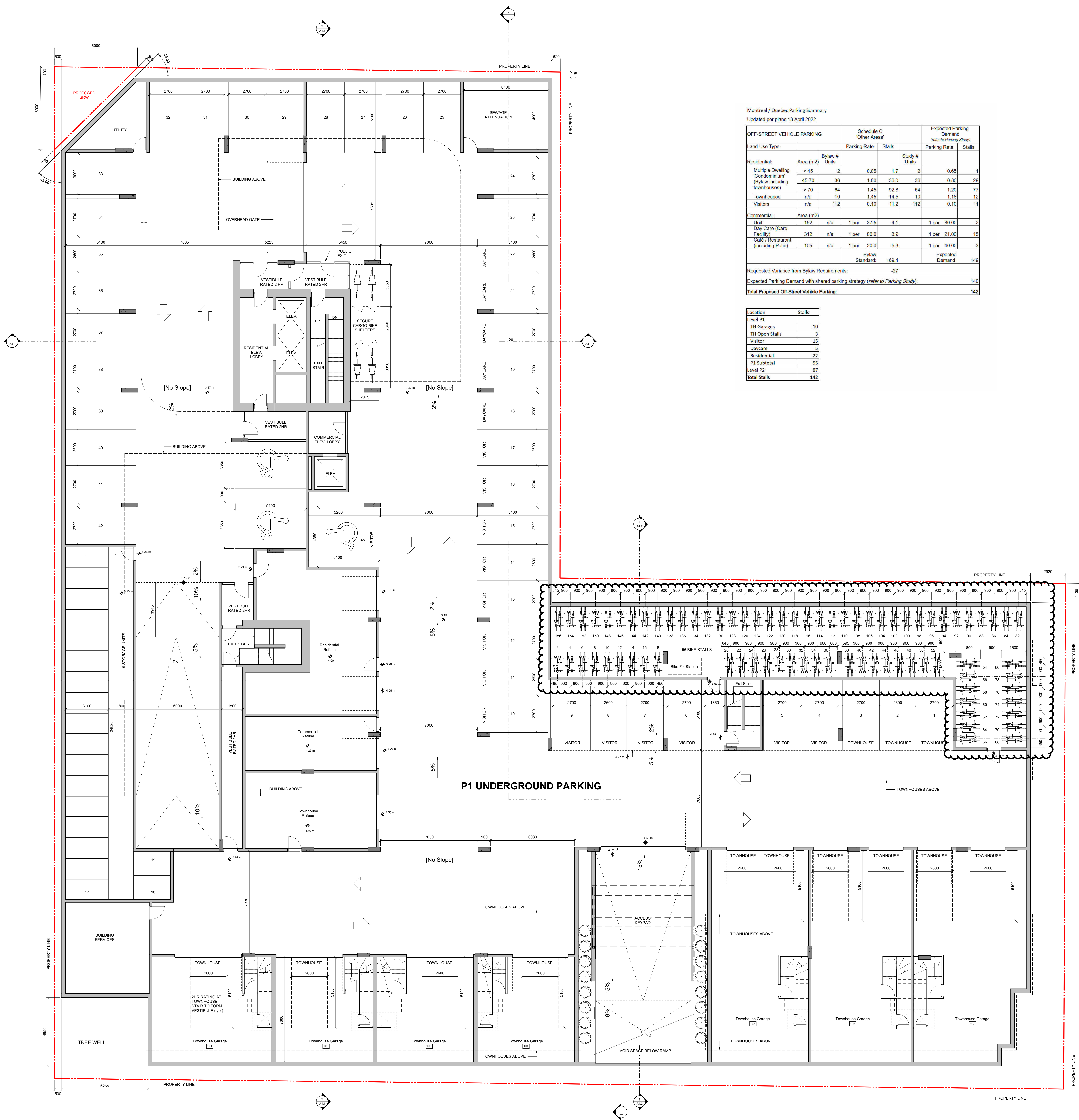

0m 5m
scale in meters

rev no	description	date
4	Issued for ADP	22.09.02
2	Issued for Rezoning / DP	21.12.15
1	Issued for Dev. Tracker	21.10.19

project name
Montreal and Quebec
205 Quebec Street
Victoria, BC

sheet title
P1 Parking Plan

project no.	#21-18
scale	1 : 100
drawn by	RP / GK
date issued	12/04/22
sheet no.	A2.1



THIS DOCUMENT HAS BEEN ELECTRONICALLY CERTIFIED WITH DIGITAL CERTIFICATE AND ENCRYPTION TECHNOLOGY AUTHORIZED BY THE ABC. THE AUTHENTIC ORIGINAL IS IN ELECTRONIC FORM. ANY PRINTED VERSION CAN BE RELIED UPON AS A TRUE COPY OF THE ORIGINAL WHEN SUPPLIED BY D'AMBROSIO ARCHITECTURE + URBANISM. BEARING IMAGES OF THE PROFESSIONAL SEAL AND DIGITAL CERTIFICATE OR WHEN PRINTED FROM THE DIGITALLY CERTIFIED ELECTRONIC FILE.

NOTES:
1. REFER TO LANDSCAPE PLANS FOR INFORMATION ON PAVING, FENCING, PLANTINGS, AND TREES.

MONTREAL ROAD

207 - 217
QUEBEC STREET

226 / 232
KINGSTON STREET

KINGSTON STREET

0m 5m
scale in meters

4	Issued for ADP	22.09.02
2	Issued for Reasoning / DP	21.12.15
1	Issued for Dev. Tracker	21.10.19
rev no	description	date

project name
Montreal and Quebec
205 Quebec Street
Victoria, BC

sheet title
Level 1 Plan

project no.	#21-18
scale	1 : 100
drawn by	RP / GK
date issued	12/04/22
sheet no.	A2.2

2022-09-01 5:55:25 PM



THIS DOCUMENT HAS BEEN ELECTRONICALLY CERTIFIED WITH DIGITAL CERTIFICATE AND ENCRYPTION TECHNOLOGY AUTHORIZED BY THE ABC. THE AUTHENTICATIVE ORIGINAL IS IN ELECTRONIC FORM. ANY PRINTED VERSION CAN BE RELIED UPON AS A TRUE COPY OF THE ORIGINAL WHEN SUPPLIED BY D'AMBROSIO ARCHITECTURE + URBANISM. BEARING IMAGES OF THE PROFESSIONAL SEAL AND DIGITAL CERTIFICATE OR WHEN PRINTED FROM THE DIGITALLY CERTIFIED ELECTRONIC FILE.

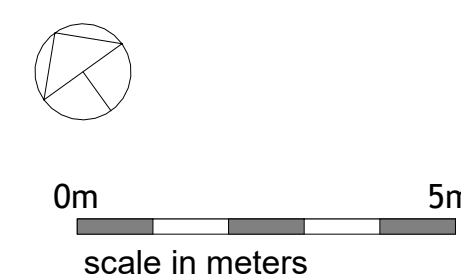

rev no	description	date
4	Issued for ADP	22.09.02
2	Issued for Rezoning / DP	21.12.15
1	Issued for Dev. Tracker	21.10.19

project name
Montreal and Quebec
205 Quebec Street
Victoria, BC

sheet title
Level 2 Plan

project no.	#21-18
scale	1 : 100
drawn by	RP / GK
date issued	12/04/22
sheet no.	A2.3



THIS DOCUMENT HAS BEEN ELECTRONICALLY CERTIFIED WITH DIGITAL CERTIFICATE AND ENCRYPTION TECHNOLOGY AUTHORIZED BY THE ABC. THE AUTHENTIC ORIGINAL IS IN ELECTRONIC FORM. ANY PRINTED VERSION CAN BE RELIED UPON AS A TRUE COPY OF THE ORIGINAL WHEN SUPPLIED BY D'AMBROSIO ARCHITECTURE + URBANISM. BEARING IMAGES OF THE PROFESSIONAL SEAL AND DIGITAL CERTIFICATE OR WHEN PRINTED FROM THE DIGITALLY CERTIFIED ELECTRONIC FILE.

NOTES:

1. REFER TO LANDSCAPE PLANS FOR INFORMATION ON PAVING, FENCING, PLANTINGS, AND TREES.

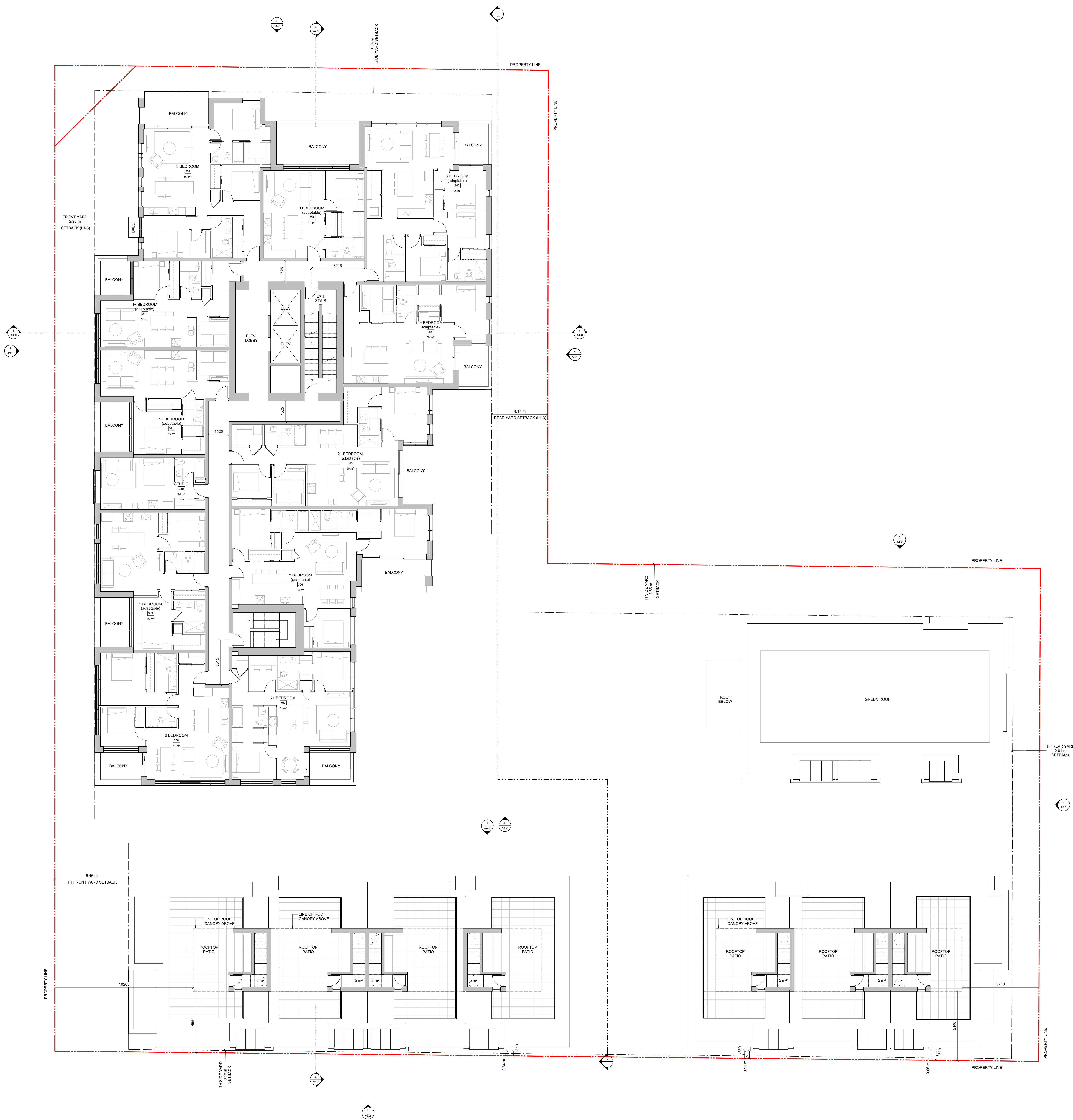

0m 5m
scale in meters

4	Issued for ADP	22.09.02
2	Issued for Reasoning / DP	21.12.15
1	Issued for Dev. Tracker	21.10.19
rev no	description	date

copyright reserved. These drawings and designs are the property of D'Ambrosio Architecture + Urbanism and may not be reproduced without written consent.

project name
Montreal and Quebec
205 Quebec Street
Victoria, BC

sheet title
Level 3 Plan

project no. #21-18
scale 1 : 100
drawn by RP / GK

date issued 12/04/22
sheet no. **A2.4**

2022-09-01 5:55:34 PM



THIS DOCUMENT HAS BEEN ELECTRONICALLY CERTIFIED WITH DIGITAL CERTIFICATE AND ENCRYPTION TECHNOLOGY AUTHORIZED BY THE ABC. THE AUTHENTIC ORIGINAL IS IN ELECTRONIC FORM. ANY PRINTED VERSION CAN BE RELIED UPON AS A TRUE COPY OF THE ORIGINAL WHEN SUPPLIED BY D'AMBROSIO ARCHITECTURE + URBANISM, BEARING IMAGES OF THE PROFESSIONAL SEAL AND DIGITAL CERTIFICATE OR WHEN PRINTED FROM THE DIGITALLY CERTIFIED ELECTRONIC FILE.

NOTES:

1. REFER TO LANDSCAPE PLANS FOR INFORMATION ON PLANTING, FENCING, PLANTINGS, AND TREES.



0m 5m
scale in meters

4	Issued for ADP	22.09.02
2	Issued for Rezoning / DP	21.12.15
1	Issued for Dev. Tracker	21.10.19

rev no description date

copyright reserved. These drawings and designs are and all their remain the property of D'Ambrosio Architecture + Urbanism and may not be reproduced without written consent.

project name
Montreal and Quebec
205 Quebec Street
Victoria, BC

sheet title
Level 4 Plan

project no. #21-18

scale 1 : 100

drawn by RP / GK

date issued 12/04/22

sheet no. A2.5

2022-09-01 5:55:39 PM

THIS DOCUMENT HAS BEEN ELECTRONICALLY CERTIFIED WITH DIGITAL CERTIFICATE AND ENCRYPTION TECHNOLOGY AUTHORIZED BY THE ABC. THE AUTHENTICATIVE ORIGINAL IS AN ELECTRONIC FORM. ANY PRINTED VERSION CAN BE RELIED UPON AS A TRUE COPY OF THE ORIGINAL WHEN SUPPLIED BY D'AMBROSIO architecture + urbanism. BEARING IMAGES OF THE PROFESSIONAL SEAL AND DIGITAL CERTIFICATE OR WHEN PRINTED FROM THE DIGITALLY CERTIFIED ELECTRONIC FILE.



0m 5m
scale in meters

[illegible]

4	Issued for ADP	22.09.02
2	Issued for Rezoning / DP	21.12.15
1	Issued for Dev. Tracker	21.10.19
rev no	description	date

copyright reserved. these drawings and designs are and at all times remain the property of d'ambrosio architecture to be used for the project shown and may not be reproduced without written consent.

project name
Montreal and Quebec
205 Quebec Street
Victoria, BC

sheet title
Level 5-16 Plan

project no.	#21-18
-------------	--------

scale	1 : 100
-------	---------

drawn by	RP / GK
----------	---------

date issued	sheet no.
-------------	-----------

12/04/22	A2.6
----------	------

A2.6



THIS DOCUMENT HAS BEEN ELECTRONICALLY CERTIFIED WITH DIGITAL CERTIFICATE AND ENCRYPTION TECHNOLOGY AUTHORIZED BY THE ABC. THE AUTHENTICATIVE ORIGINAL IS IN ELECTRONIC FORM. ANY PRINTED VERSION CAN BE RELIED UPON AS A TRUE COPY OF THE ORIGINAL WHEN SUPPLIED BY D'AMBROSIO ARCHITECTURE + URBANISM. BEARING IMAGES OF THE PROFESSIONAL SEAL AND DIGITAL CERTIFICATE OR WHEN PRINTED FROM THE DIGITALLY CERTIFIED ELECTRONIC FILE.



0m 5m
scale in meters

4	Issued for ADP	22.09.02
2	Issued for Rezoning / DP	21.12.15
1	Issued for Dev. Tracker	21.10.19
rev no	description	date

copyright reserved. These drawings and designs are and all other remain the property of d'ambrosio architecture + urbanism and may not be reproduced without written consent.

project name
Montreal and Quebec
205 Quebec Street
Victoria, BC

sheet title
Penthouse + Roof Plan

project no. #21-18

scale 1 : 100

drawn by RP / GK

date issued 12/04/22

sheet no. A2.7

2022-09-07 5:55:45 PM

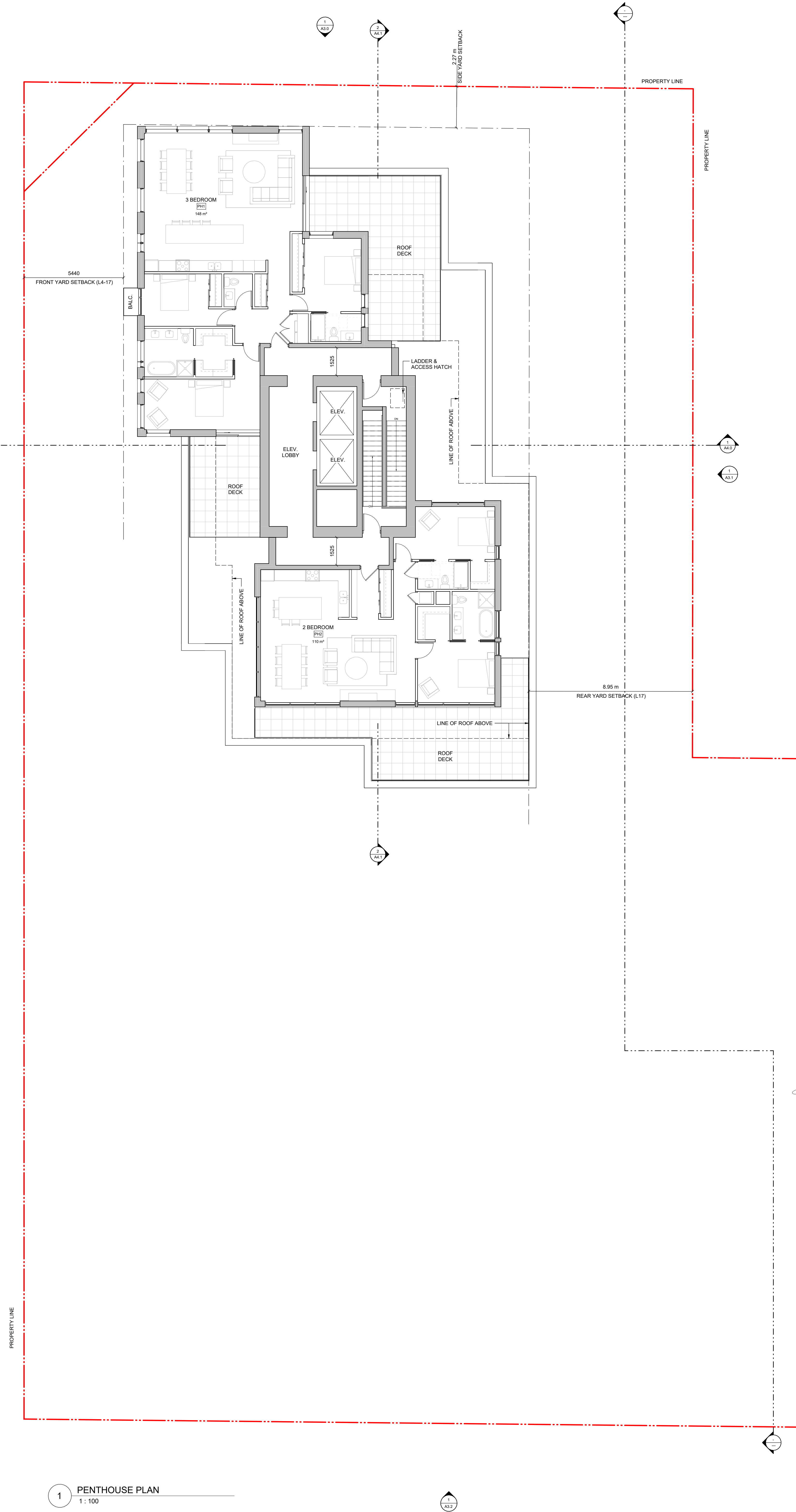

1 PENTHOUSE PLAN
1 : 100

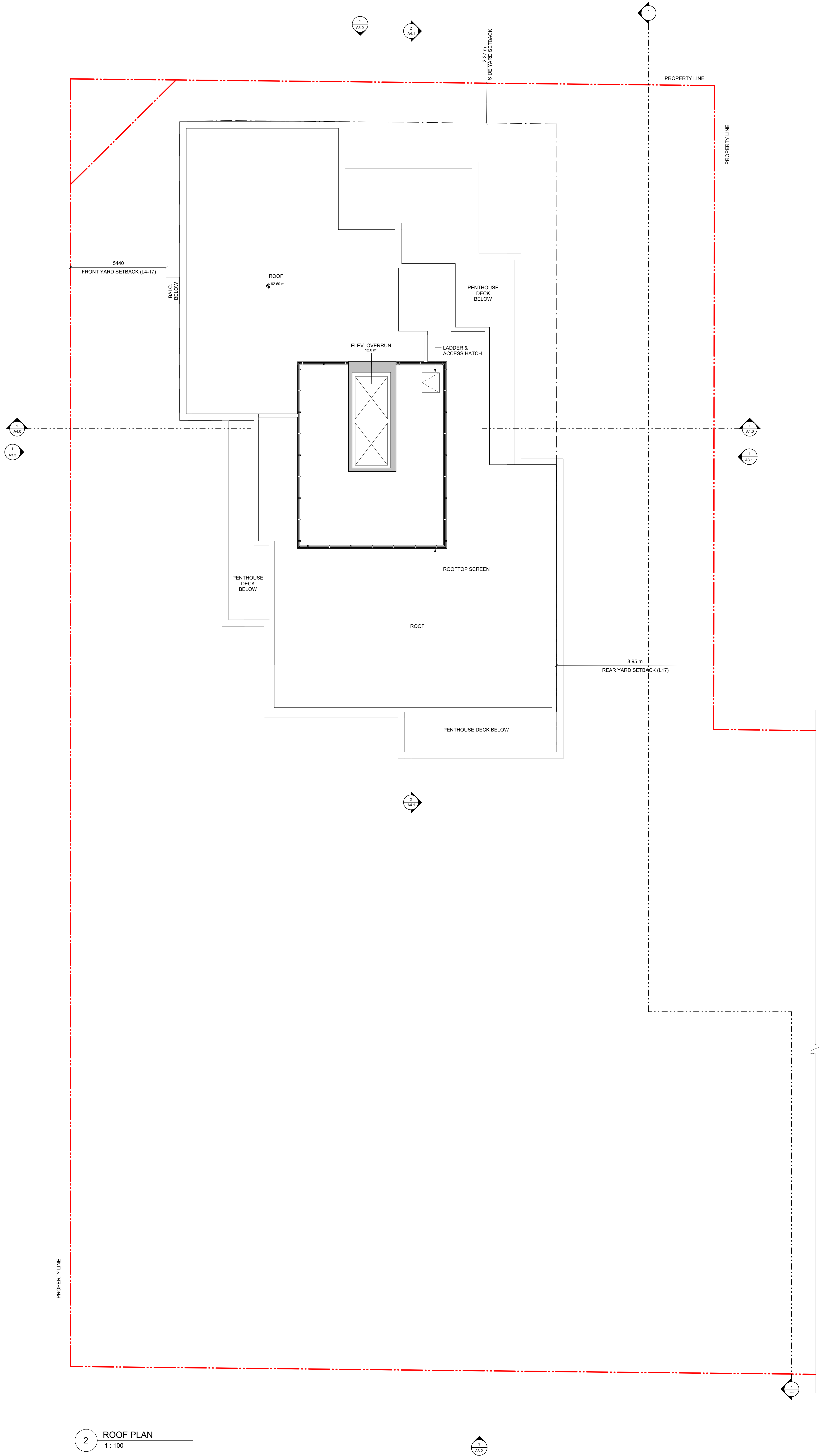

2 ROOF PLAN
1 : 100



THIS DOCUMENT HAS BEEN ELECTRONICALLY CERTIFIED WITH DIGITAL CERTIFICATE AND ENCRYPTION TECHNOLOGY AUTHORIZED BY THE ABC. THE AUTHENTIC ORIGINAL IS IN ELECTRONIC FORM. ANY PRINTED VERSION CAN BE RELIED UPON AS A TRUE COPY OF THE ORIGINAL WHEN SUPPLIED BY D'AMBROSIO ARCHITECTURE + URBANISM. BEARING IMAGES OF THE PROFESSIONAL SEAL AND DIGITAL CERTIFICATE OR WHEN PRINTED FROM THE DIGITALLY CERTIFIED ELECTRONIC FILE.

ELEVATION MATERIALS KEY:

- 1 Cement Panel System
Colour: Sandstone
- 2 Running Bond Brick
Colour: Wheat
- 3 Fibre Cement Panel
Colour: Dark Grey
- 4 Pre-finished Vertical Wood Siding
- 5 Soffits: T&G Wood
- 6 Glass Guards in Pre-finished Aluminum Frames
- 7 Glazed Canopies: Laminated Glazing on Painted Steel Structure
Colour: Iron / Ore
- 8 Prefinished Metal Parapet Flashing
Colour: Iron / Ore
- 9 Prefinished Metal Fascia
Colour: Iron / Ore
- 10 Perforated Metal Balcony Guard
Colour: Iron / Ore
- 11 Painted Metal Pergolas and Gates
Colour: Iron / Ore
- 12 Window and Doors: Clear Glazing in Dark Anodized Aluminum Frames
Colour: Iron / Ore
- 13 Glass Walls and Guards w/ Aluminum Frame
Colour: Iron / Ore
- 14 Exposed Architectural Concrete
- 15 Prefinished Metal Louvers
Colour: Iron / Ore
- 16 Prefinished Metal Panel
Colour: Iron / Ore



rev no	description	date
4	Issued for ADP	22.09.02
2	Issued for Rezoning / DP	21.12.15
1	Issued for Dev. Tracker	21.10.19

project name
Montreal and Quebec
205 Quebec Street
Victoria, BC

sheet title
North Elevation

project no.	#21-18
scale	1 : 100
drawn by	Author
date issued	xx/11/21
sheet no.	A3.0.



THIS DOCUMENT HAS BEEN ELECTRONICALLY CERTIFIED WITH DIGITAL CERTIFICATE AND ENCRYPTION TECHNOLOGY AUTHORIZED BY THE ABC. THE AUTHENTIC ORIGINAL IS IN ELECTRONIC FORM. ANY PRINTED VERSION CAN BE RELIED UPON AS A TRUE COPY OF THE ORIGINAL WHEN SUPPLIED BY D'AMBROSIO ARCHITECTURE + URBANISM. BEARING IMAGES OF THE PROFESSIONAL SEAL AND DIGITAL CERTIFICATE OR WHEN PRINTED FROM THE DIGITALLY CERTIFIED ELECTRONIC FILE.

ELEVATION MATERIALS KEY:

- 1 Cement Panel System
Colour: Sandstone
- 2 Running Bond Brick
Colour: Wheat
- 3 Fibre Cement Panel
Colour: Dark Grey
- 4 Pre-finished Vertical Wood Siding
- 5 Soffits: T&G Wood
- 6 Glass Guards in Pre-finished Aluminum Frames
- 7 Glazed Canopies: Laminated Glazing on Painted Steel Structure
Colour: Iron / Ore
- 8 Pre-finished Metal Parapet Flashing
Colour: Iron / Ore
- 9 Pre-finished Metal Fascia
Colour: Iron / Ore
- 10 Perforated Metal Balcony Guard
Colour: Iron / Ore
- 11 Painted Metal Pergolas and Gates
Colour: Iron / Ore
- 12 Window and Doors: Clear Glazing in Dark Anodized Aluminum Frames
Colour: Iron / Ore
- 13 Glass Walls and Guards w/ Aluminum Frame
Colour: Iron / Ore
- 14 Exposed Architectural Concrete
- 15 Pre-finished Metal Louvers
Colour: Iron / Ore
- 16 Pre-finished Metal Panel
Colour: Iron / Ore



rev no	description	date
4	Issued for ADP	22.09.02
2	Issued for Rezoning / DP	21.12.15
1	Issued for Dev. Tracker	21.10.19

project name
Montreal and Quebec
205 Quebec Street
Victoria, BC

sheet title
East Elevation

project no.	#21-18
scale	1 : 100
drawn by	Author
date issued	xx/11/21
sheet no.	A3.1.



THIS DOCUMENT HAS BEEN ELECTRONICALLY
CERTIFIED WITH DIGITAL CERTIFICATE AND
ENCRYPTION TECHNOLOGY AUTHORIZED BY
THE ABC. THE AUTHENTIC ORIGINAL IS IN
ELECTRONIC FORM. ANY PRINTED VERSION
CAN BE RELIED UPON AS A TRUE COPY OF THE
ORIGINAL WHEN SUPPLIED BY D'AMBROSIO
ARCHITECTURE + URBANISM. BEARING IMAGES OF
THE PROFESSIONAL SEAL AND DIGITAL
CERTIFICATE OR WHEN PRINTED FROM THE
DIGITALLY CERTIFIED ELECTRONIC FILE.

ELEVATION MATERIALS KEY:

- 1 Cement Panel System
Colour: Sandstone
- 2 Running Bond Brick
Colour: Wheat
- 3 Fibre Cement Panel
Colour: Dark Grey
- 4 Pre-finished Vertical Wood Siding
- 5 Soffits: T&G Wood
- 6 Glass Guards In Pre-finished Aluminum Frames
Colour: Iron / Ore
- 7 Glazed Canopies: Laminated Glazing on
Painted Steel Structure
Colour: Iron / Ore
- 8 Pre-finished Metal Parapet Flashing
Colour: Iron / Ore
- 9 Pre-finished Metal Fascia
Colour: Iron / Ore
- 10 Perforated Metal Balcony Guard
Colour: Iron / Ore
- 11 Painted Metal Pergolas and Gates
Colour: Iron / Ore
- 12 Window and Doors: Clear Glazing in Dark
Anodized Aluminum Frames
Colour: Iron / Ore
- 13 Glass Walls and Guards w/ Aluminum Frame
Colour: Iron / Ore
- 14 Exposed Architectural Concrete
- 15 Pre-finished Metal Louvers
Colour: Iron / Ore
- 16 Pre-finished Metal Panel
Colour: Iron / Ore



4	Issued for ADP	22.09.02
2	Issued for Rezoning / DP	21.12.15
1	Issued for Dev. Tracker	21.10.19
rev no	description	date

project name
Montreal and Quebec
205 Quebec Street
Victoria, BC

sheet title
South Elevation

project no.	#21-18
scale	1 : 100
drawn by	Author
date issued	xx/11/21
sheet no.	A3.2.



THIS DOCUMENT HAS BEEN ELECTRONICALLY CERTIFIED WITH DIGITAL CERTIFICATE AND ENCRYPTION TECHNOLOGY AUTHORIZED BY THE ABC. THE AUTHENTICATIVE ORIGINAL IS IN ELECTRONIC FORM. ANY PRINTED VERSION CAN BE RELIED UPON AS A TRUE COPY OF THE ORIGINAL WHEN SUPPLIED BY D'AMBROSIO ARCHITECTURE + URBANISM. BEARING IMAGES OF THE PROFESSIONAL SEAL AND DIGITAL CERTIFICATE OR WHEN PRINTED FROM THE DIGITALLY CERTIFIED ELECTRONIC FILE.

ELEVATION MATERIALS KEY:

- 1 Cement Panel System
Colour: Sandstone
- 2 Running Bond Brick
Colour: Wheat
- 3 Fibre Cement Panel
Colour: Dark Grey
- 4 Pre-finished Vertical Wood Siding
- 5 Soffits: T&G Wood
- 6 Glass Guards in Pre-finished Aluminum Frames
- 7 Glazed Canopies: Laminated Glazing on Painted Steel Structure
Colour: Iron / Ore
- 8 Pre-finished Metal Parapet Flashing
Colour: Iron / Ore
- 9 Pre-finished Metal Fascia
Colour: Iron / Ore
- 10 Perforated Metal Balcony Guard
Colour: Iron / Ore
- 11 Painted Metal Pergolas and Gates
Colour: Iron / Ore
- 12 Window and Doors: Clear Glazing in Dark Anodized Aluminum Frames
Colour: Iron / Ore
- 13 Glass Walls and Guards w/ Aluminum Frame
Colour: Iron / Ore
- 14 Exposed Architectural Concrete
- 15 Pre-finished Metal Louvers
Colour: Iron / Ore
- 16 Pre-finished Metal Panel
Colour: Iron / Ore



rev no	description	date
4	Issued for ADP	22.09.02
2	Issued for Rezoning / DP	21.12.15
1	Issued for Dev. Tracker	21.10.19

project name
Montreal and Quebec
205 Quebec Street
Victoria, BC

sheet title
West Elevation

project no.	#21-18
scale	1 : 100
drawn by	Author
date issued	xx/11/21
sheet no.	A3.3.

THIS DOCUMENT HAS BEEN ELECTRONICALLY CERTIFIED WITH DIGITAL CERTIFICATE AND ENCRYPTION TECHNOLOGY AUTHORIZED BY THE AIBC. THE AUTHENTICATIVE ORIGINAL IS IN ELECTRONIC FORM. ANY PRINTED VERSION CAN BE RELIED UPON AS A TRUE COPY OF THE ORIGINAL WHEN SUPPLIED BY D'AMBROSIO architecture + urbanism. BEARING IMAGES OF THE PROFESSIONAL SEAL AND DIGITAL CERTIFICATE OR WHEN PRINTED FROM THE DIGITALLY CERTIFIED ELECTRONIC FILE.

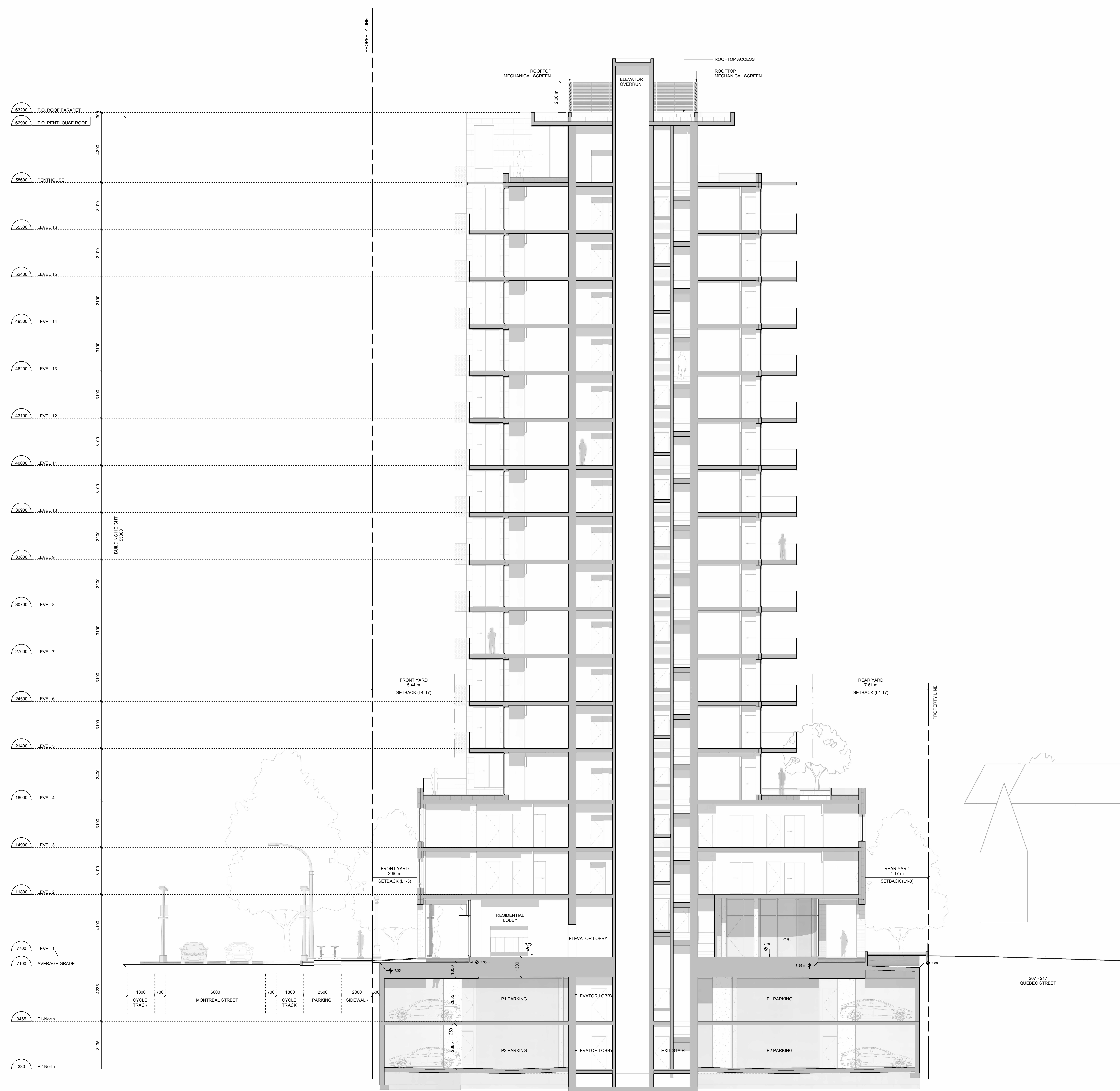
[illegible]

4	Issued for ADP	22.09.02
3	Rezoning/DP Resubmission	22.04.14
2	Issued for Rezoning / DP	21.12.15
rev no	description	date

copyright reserved. these drawings and designs are and at all times remain the property of dambrosio architecture to be used for the project shown and may not be reproduced without written consent

project name
Montreal and Quebec
205 Quebec Street
Victoria, BC

sheet title Building Sections	
project no.	#21-18
scale	1 : 100
drawn by	RP
date issued 12/04/22	sheet no. A4.0



THIS DOCUMENT HAS BEEN ELECTRONICALLY
CERTIFIED WITH DIGITAL CERTIFICATE AND
ENCRYPTION TECHNOLOGY AUTHORIZED BY
THE ABC. THE AUTHENTICATIVE ORIGINAL IS IN
ELECTRONIC FORM. ANY PRINTED VERSION
CAN BE RELIED UPON AS A TRUE COPY OF THE
ORIGINAL WHEN SUPPLIED BY D'AMBROSIO
architecture + urbanism. BEARING IMAGES OF
THE PROFESSIONAL SEAL AND DIGITAL
CERTIFICATE OR WHEN PRINTED FROM THE
DIGITALLY CERTIFIED ELECTRONIC FILE.



4	Issued for ADP	22.09.02
3	Rezonning/DP Resubmission 22.04.14	
2	Issued for Rezonning / DP	21.12.15
rev no	description	date

project name
Montreal and Quebec
205 Quebec Street
Victoria, BC

sheet title
Building Sections

project no.	#21-18
scale	1 : 100
drawn by	RP
date issued	12/04/22
sheet no.	A4.1



THIS DOCUMENT HAS BEEN ELECTRONICALLY CERTIFIED WITH DIGITAL CERTIFICATE AND ENCRYPTION TECHNOLOGY AUTHORIZED BY THE ABC. THE AUTHENTIC ORIGINAL IS IN ELECTRONIC FORM. ANY PRINTED VERSION CAN BE RELIED UPON AS A TRUE COPY OF THE ORIGINAL WHEN SUPPLIED BY D'AMBROSIO ARCHITECTURE + URBANISM. BEARING IMAGES OF THE PROFESSIONAL SEAL AND DIGITAL CERTIFICATE OR WHEN PRINTED FROM THE DIGITALLY CERTIFIED ELECTRONIC FILE.

ELEVATION MATERIALS KEY:

1. Cement Panel System
Colour: Sandstone
2. Running Bond Brick
Colour: Wheat
3. Fibre Cement Panel
Colour: Dark Grey
4. Pre-finished Vertical Wood Siding
5. Soffit: T&G Wood
6. Glass Guards in Pre-finished Aluminum Frames
7. Glazed Canopies, Laminated Glazing on Painted Steel Structure
Colour: Iron / Ore
8. Prefinished Metal Parapet Flashing
Colour: Iron / Ore
9. Prefinished Metal Fascia
Colour: Iron / Ore
10. Prefinished Metal Balcony Guard
Colour: Iron / Ore
11. Painted Metal Pergolas and Gates
Colour: Iron / Ore
12. Window and Doors: Clear Glazing in Dark Anodized Aluminum Frames
Colour: Iron / Ore
13. Glass Walls and Guards w/ Aluminum Frame
Colour: Iron / Ore
14. Exposed Architectural Concrete
15. Prefinished Metal Louvers
Colour: Iron / Ore
16. Prefinished Metal Panel
Colour: Iron / Ore



1 North Elevation - Townhouse
1:100



2 South Elevation - Townhouse
1:100



3 P1 Ramp @ Kingston St
1:100

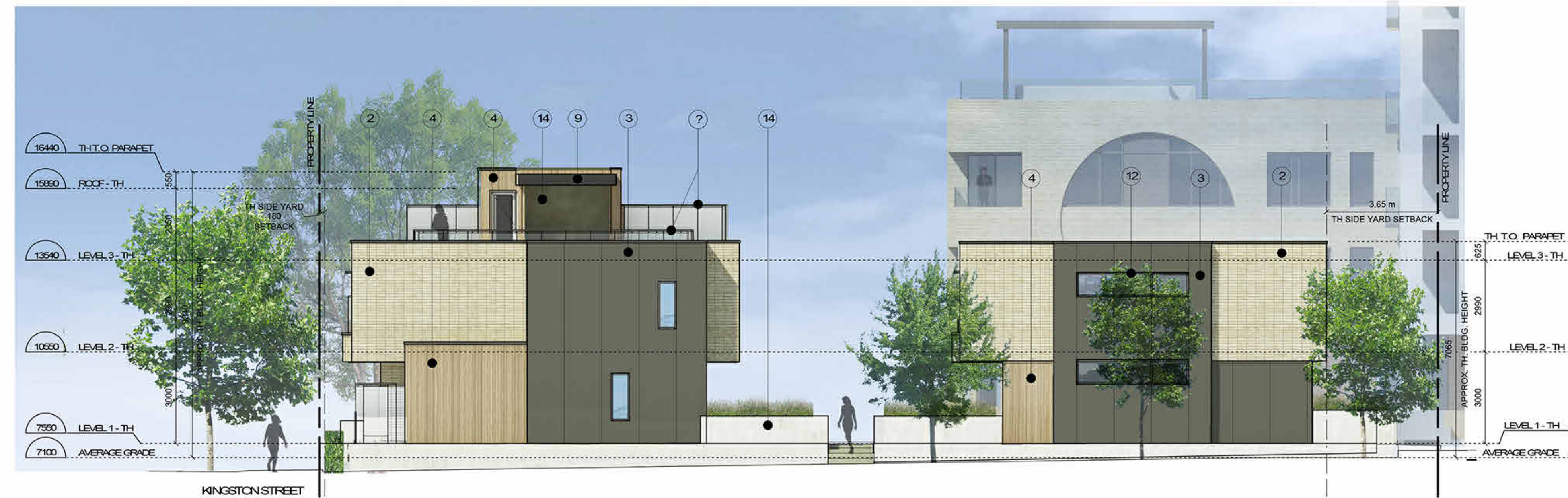

4 East Elevation - Townhouse
1:100



5 North Elevation - Townhouse
1:100

rev no	description	date
4	Issued for ADP	22.09.02
2	Issued for Rezoning / DP	21.12.15

project name
Montreal and Quebec
205 Quebec Street
Victoria, BC

sheet title
Building Section /
Elevations

project no. #21-18
scale 1:100
drawn by Author
date issued xx/11/21

sheet no. A4.2.