



822 CATHERINE STREET + 304 LANGFORD STREET

VICTORIA, BC

17.03.2021

ISSUED FOR RE-ZONING AND DEVELOPMENT PERMIT APPLICATION COMMUNITY REVIEW

ARYZE

ARYZE DEVELOPMENT
1839 Fairfield Road
Victoria, BC, V8S 1G9
P.250.940.3568

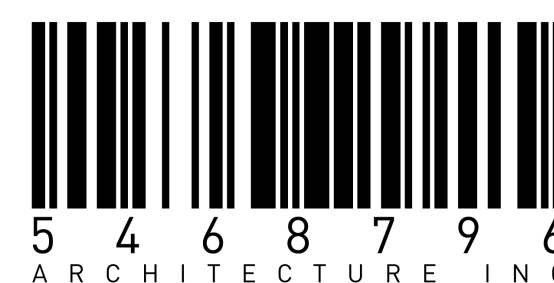

5468796 ARCHITECTURE INC.
266 McDermot Ave
Winnipeg, MB, R3B 0S8
P: 204.480.8421
E: info@5468796.ca

DRAWING INDEX

AG.1 RENDERINGS
AG.2 SHADOW STUDIES
AG.3 SITE SURVEY

A0.1 ROOF / SITE PLAN
A1.1 LEVEL 00 PLAN
A1.2 LEVEL 01 PLAN
A1.3 LEVEL 02/03 PLAN
A1.4 LEVEL 04 PLAN

A2.1 RENDERED BUILDING ELEVATION
A2.2 RENDERED BUILDING ELEVATION
A2.3 RENDERED BUILDING ELEVATION
A2.4 RENDERED BUILDING ELEVATION

A3.1 BUILDING SECTION
A3.2 BUILDING SECTION



RENDER 1. SIDEWALK PEDESTRIAN EXPERIENCE



RENDER 2. STREETVIEW - BELLA STREET



RENDER 3. STREETVIEW - LANGFORD STREET AND MARY STREET



RENDER 4. STREETVIEW - CATHERINE STREET

1 Iss. for Rezoning & Dev. Permit
App Community Review

17.03.2021

Drawn By:
Checked By:
Printing Date:

ARJ/JY
PB
17/03/2021

The Contractor shall verify all dimensions, datums
and levels prior to commencement of work.

All errors and omissions to be reported to the
Architect before proceeding.

This drawing must not be scaled.

This drawing is the property of the Architect, the
copyright in same being reserved to him/her. It is
not to be reproduced without his/her permission.

Any unauthorized alteration of the electronic data
which constitute this document will void all
responsibility for the altered document by the
Architect.

This drawing is not to be used for building
purposes until countersigned by:

PRELIMINARY
NOT FOR
CONSTRUCTION

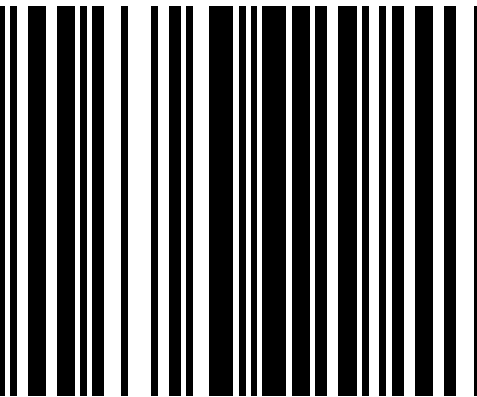

5 4 6 8 7 9 8
ARCHITECTURE INC
266 MCDERMOT AVE
Winnipeg MB R3B 0S8
P: 204.480.8421
F: 204.480.8876

822 CATHERINE STREET

RENDERINGS
Project
0646
Sheet

Winnipeg, MB

AG.1

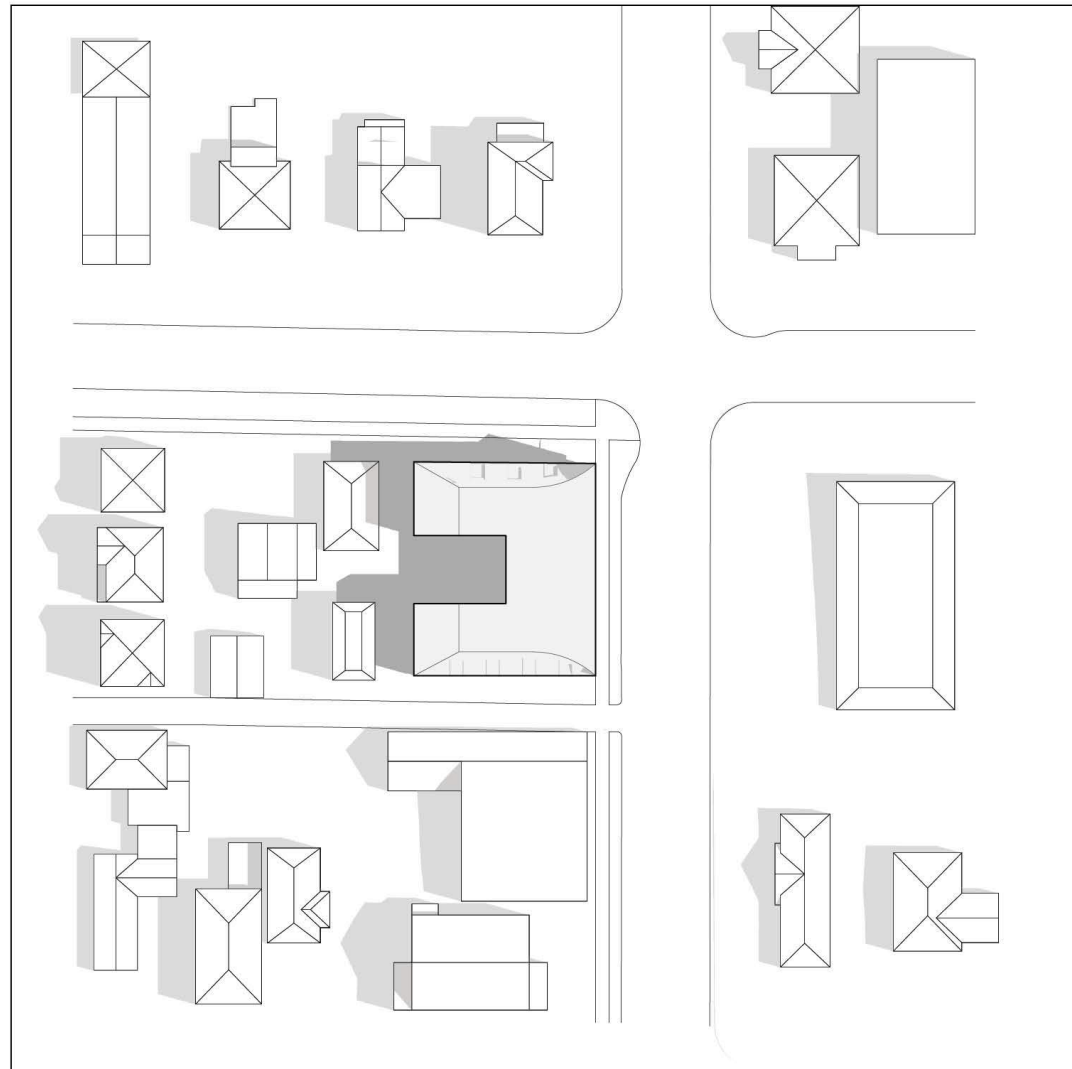

JUNE 21 9:00 AM

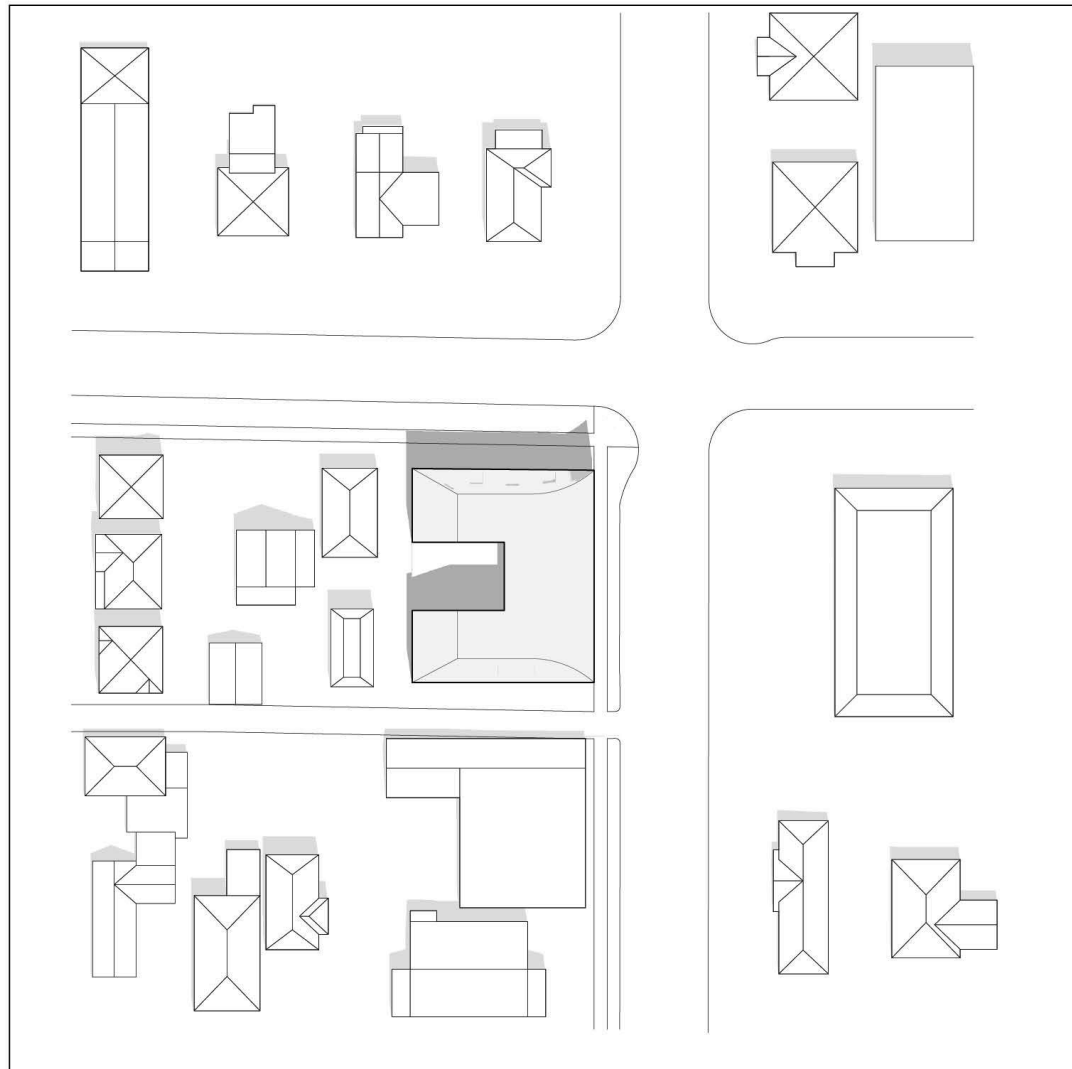

JUNE 21 12:00 PM

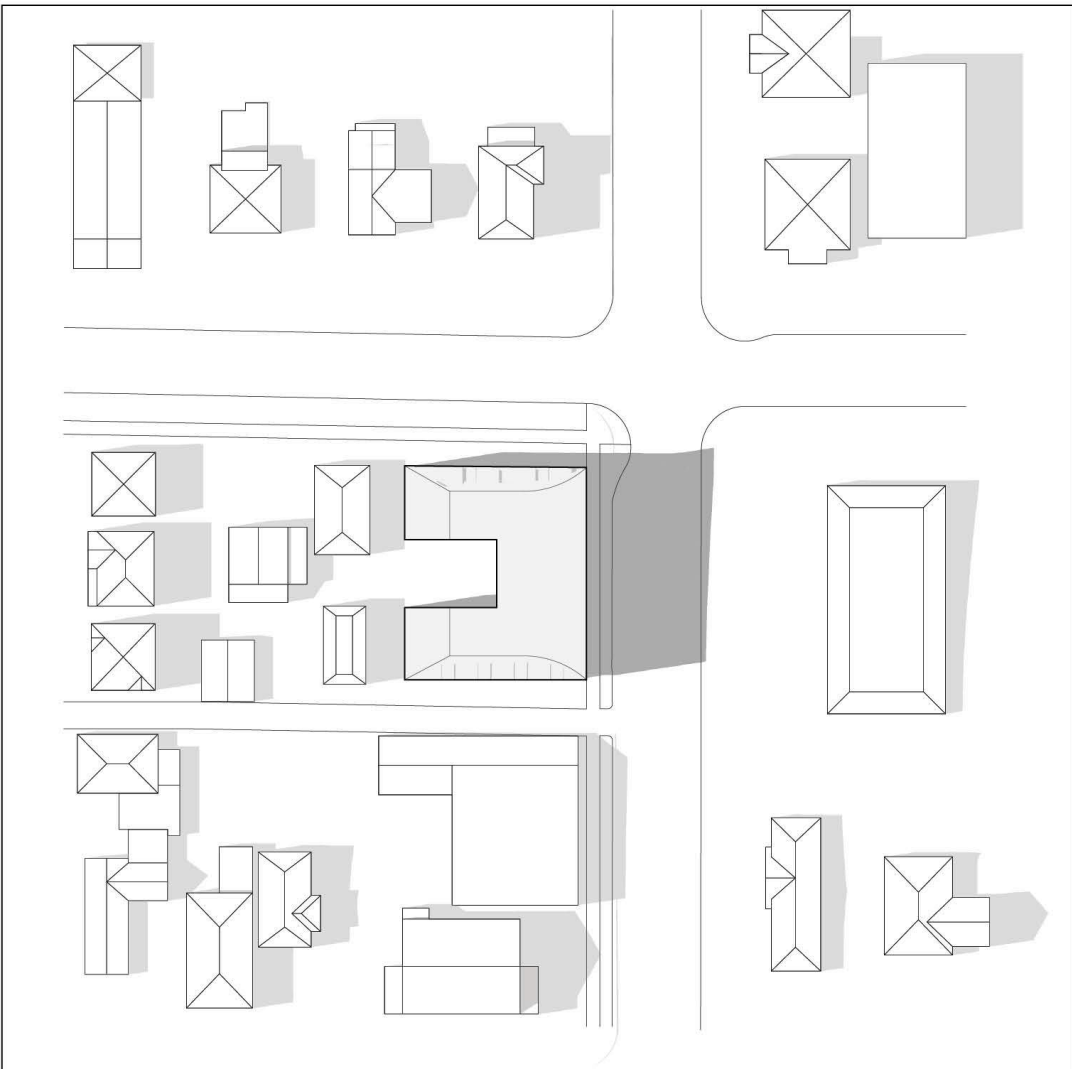

JUNE 21 4:00 PM

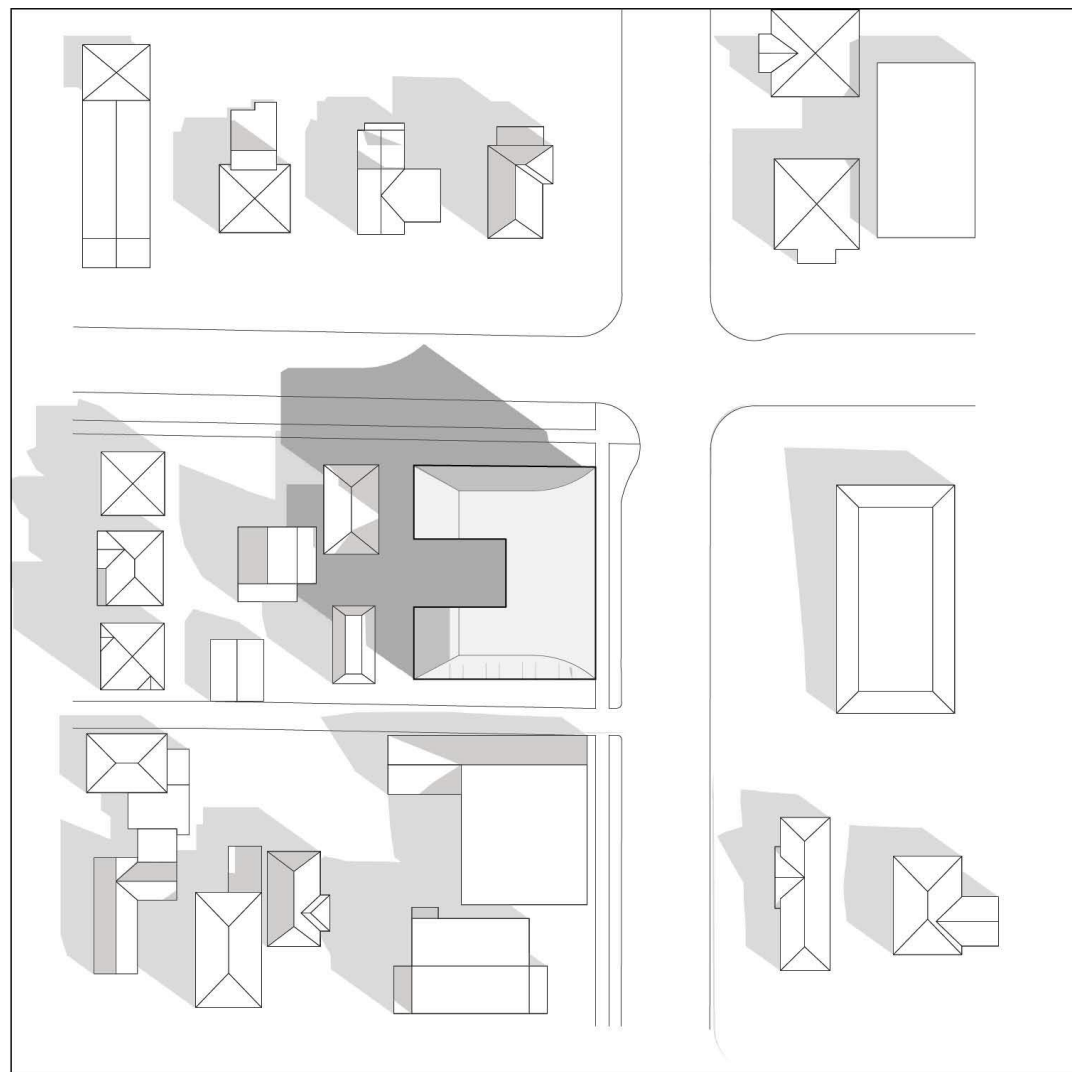

MARCH 20/SEPTEMBER 22 9:00 AM

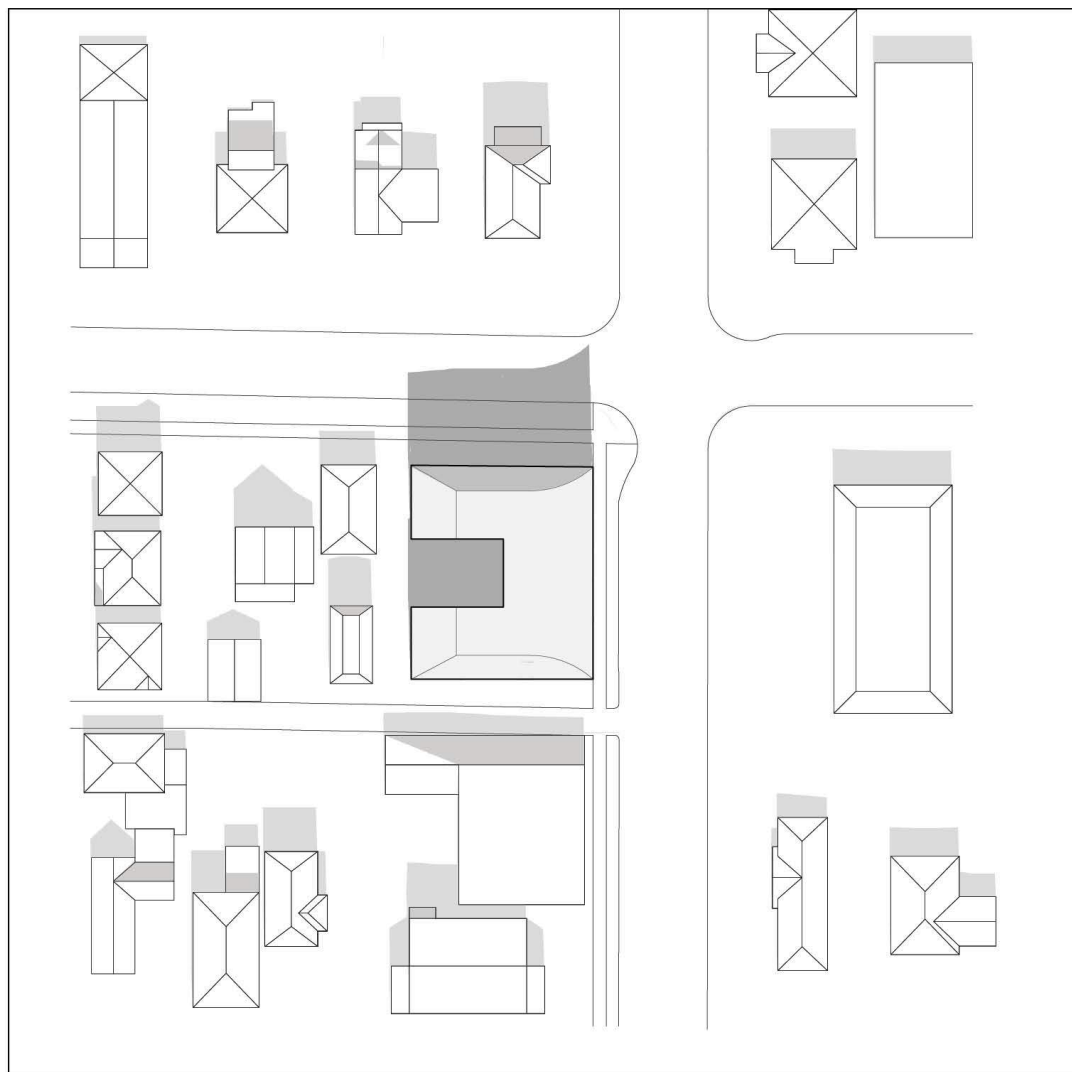

MARCH 20/SEPTEMBER 22 12:00 PM

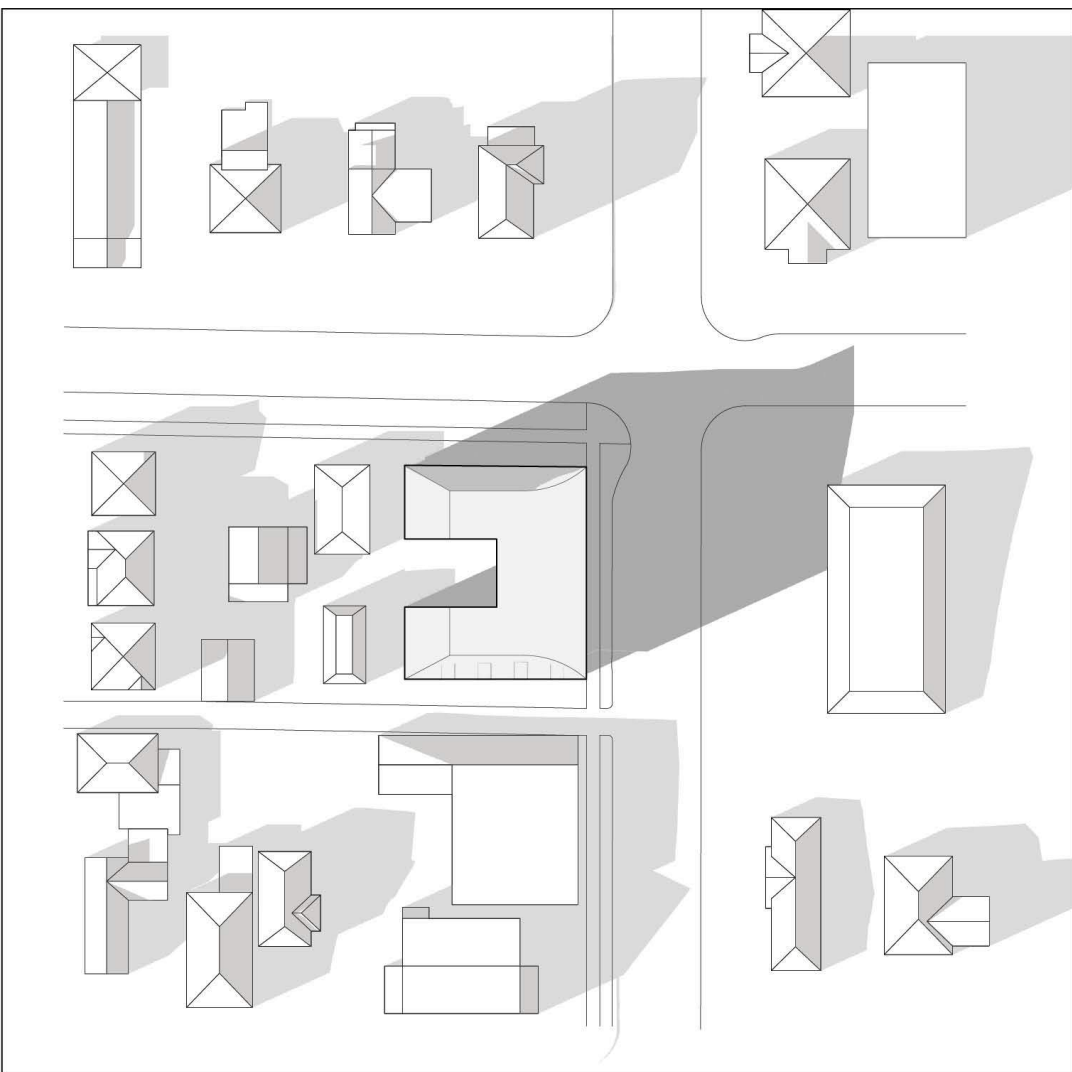

MARCH 20/SEPTEMBER 22 4:00 PM

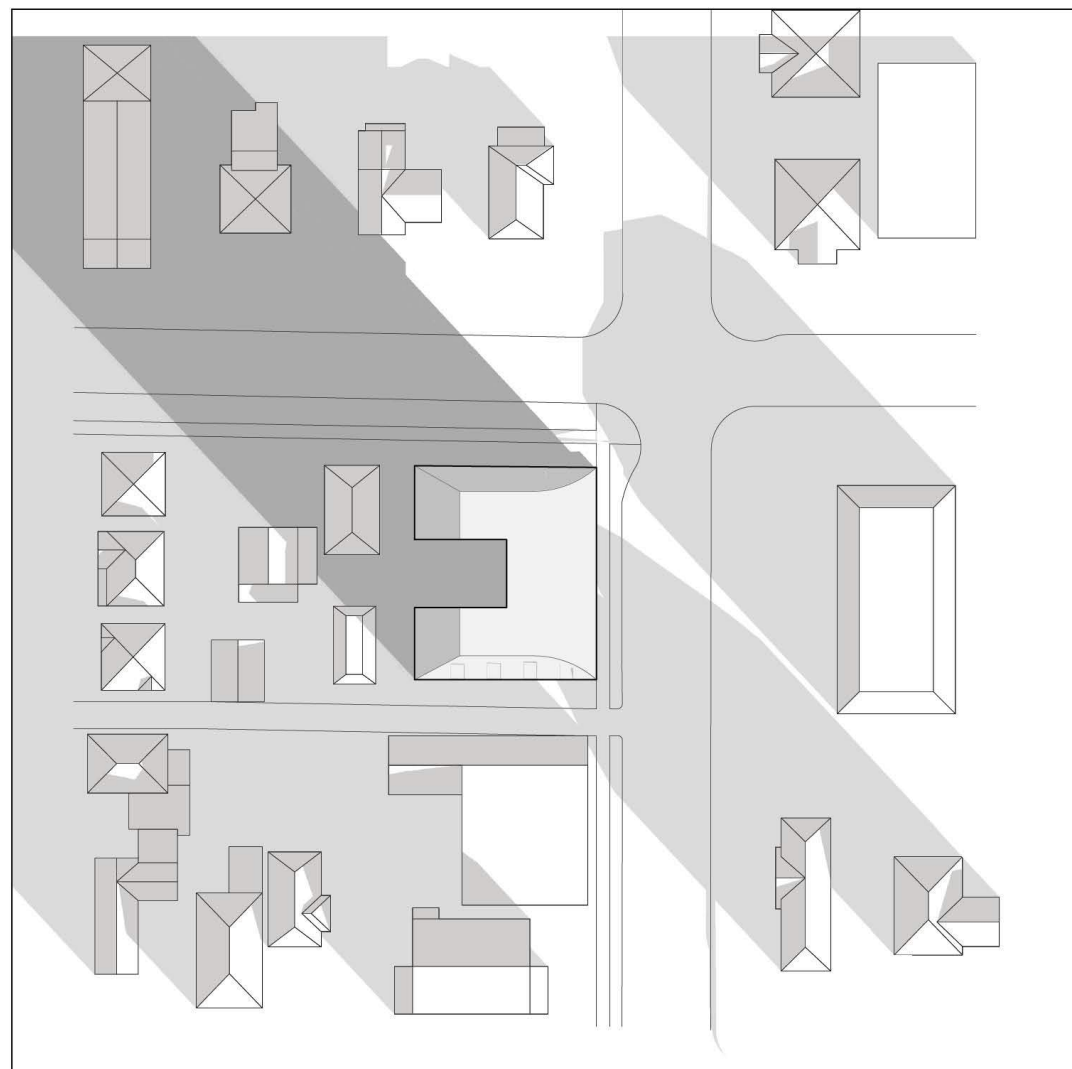

DECEMBER 21 9:00 AM

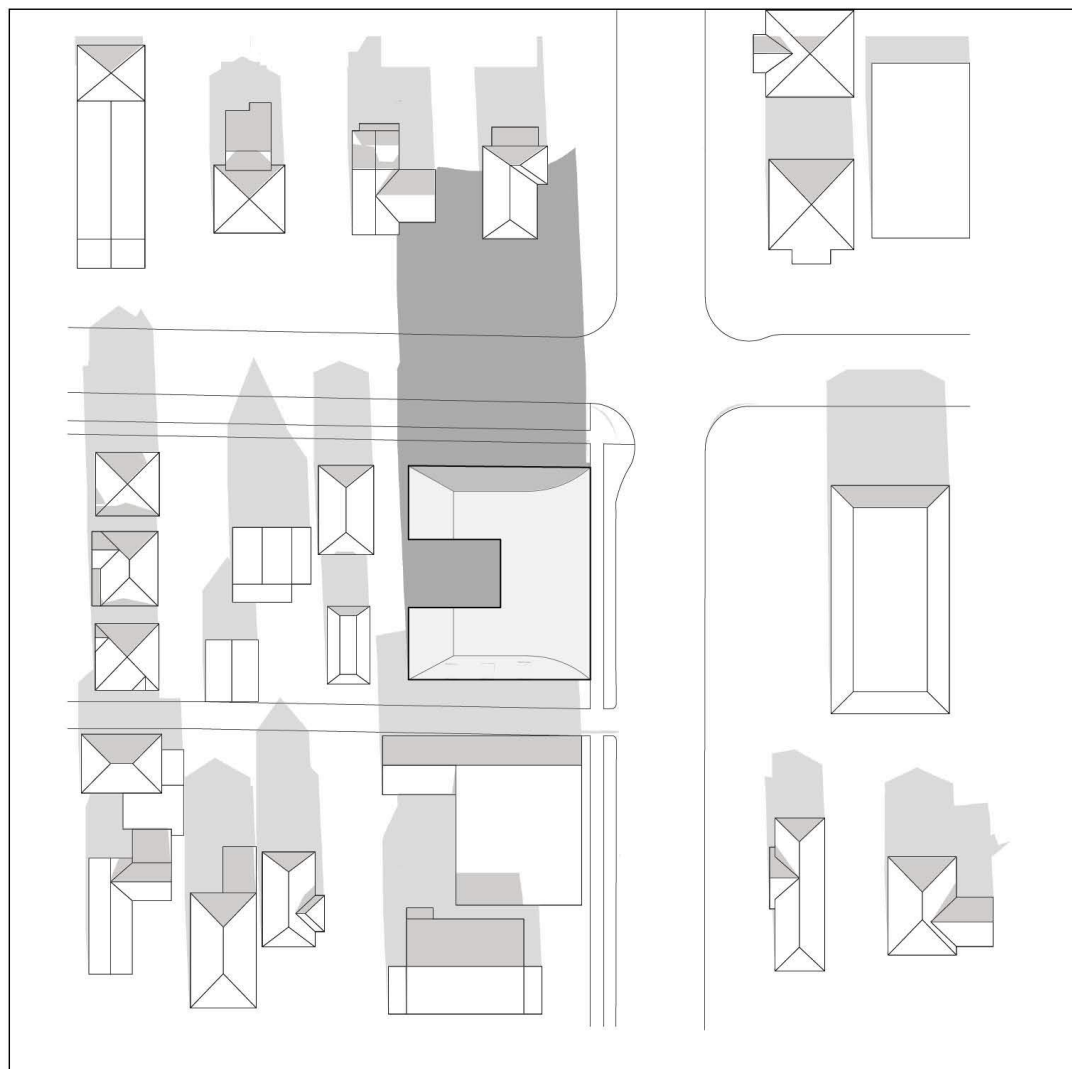

DECEMBER 21 12:00 PM

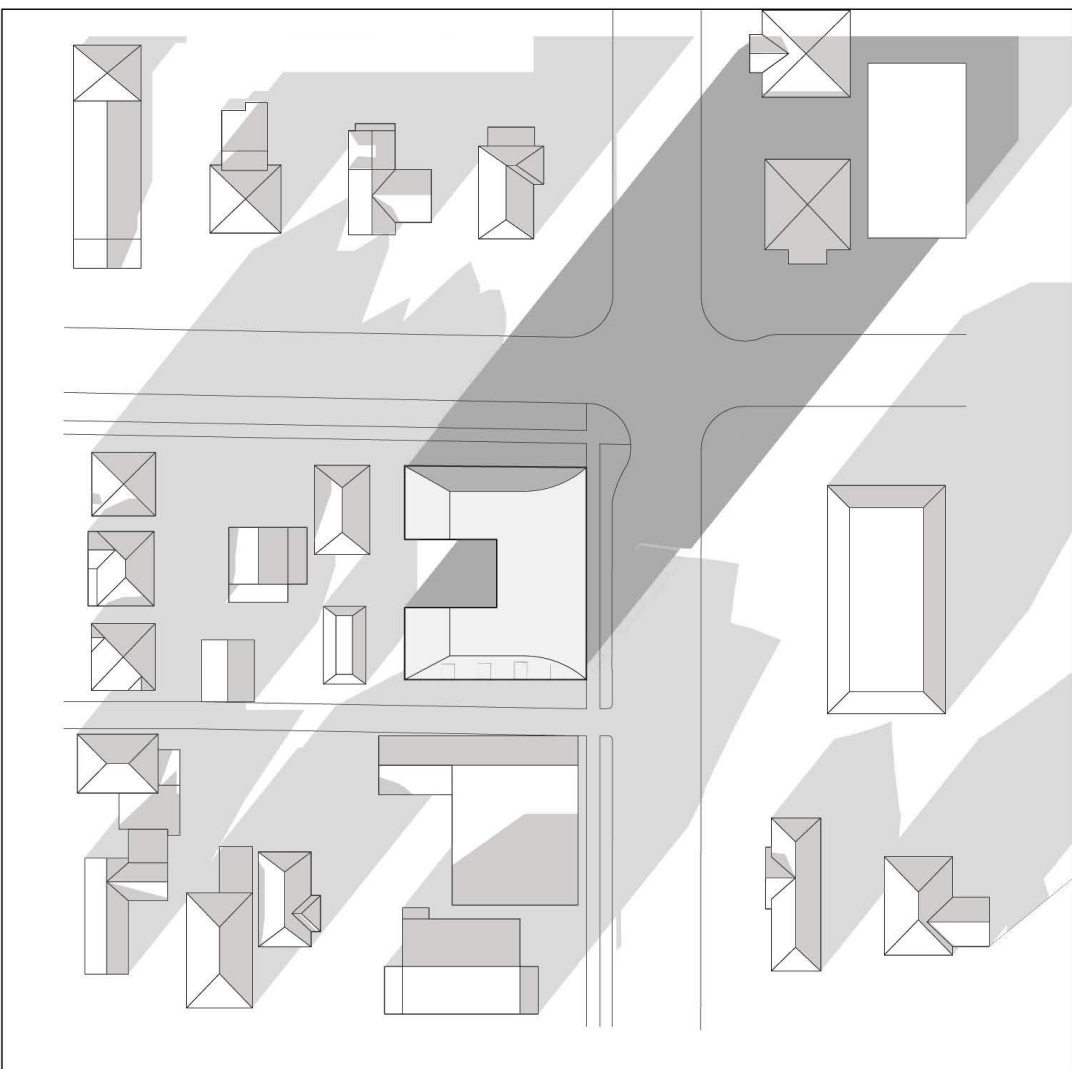

DECEMBER 21 3:00 PM

PRELIMINARY
NOT FOR
CONSTRUCTION

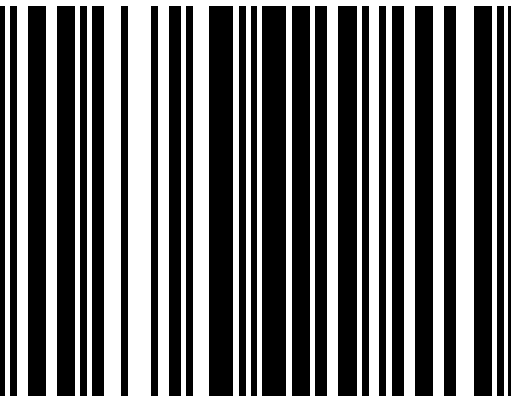

This sketch does not constitute a redefinition of the legal boundaries hereon described and is not to be used in any matter which would assume same.
J.E. Anderson & Associates accepts no responsibility or liability for any damages that may be suffered by a third party as a result of any decision made, or actions taken based on this document.
Subject to charges, legal notations, and interests shown on: Title No. EL27581 (P.I.D. 000-500-879)
Underground servicing shown schematically and aquired from VICMAP GIS.
Invert elevations from VICMAP GIS.

- LEGEND**
- Denotes Control Monument Found
 - Denotes Traverse Station Placed
 - Denotes Cleanout
 - Denotes Coniferous Tree
 - Dec. --- Denotes Deciduous Tree
 - Denotes Hydrant
 - Denotes Lamp Standard
 - Denotes Sewer Manhole
 - Denotes Street Sign
 - Denotes Typical Spot Elevation
 - Denotes Utility Pole
 - Denotes Water Service
 - Denotes Water Valve Box

The intended plot size of this plan is 432mm in width by 560mm in height, (C size), when plotted at a scale of 1:150.

Distances and elevations are in metres
Elevations are geodetic based on control monument 24-82
Elevations are at grade unless noted otherwise
Dimensions to property line are from siding



SITE PLAN

DIMMA PACIFIC PROPERTIES LTD

Lot C, (DD 3386541),
Block N, Section 31,
Esquimalt District, Plan 549

ADDRESS : 822 Catherine Street

PROJECT SURVEYOR : RPH

DRAWN BY : BAR DATE : SEPT 15/20

OUR FILE : 32870 REV : FEB 02/21

 **J.E. ANDERSON & ASSOCIATES**
SURVEYORS - ENGINEERS

4212 GLANFORD AVE, VICTORIA, B.C. V8Z 4B7
TEL: 250-727-2214 FAX: 250-727-3395
E-MAIL : info@jeanderson.com
VICTORIA-NANAIMO-PARKSVILLE-CAMPBELL RIVER

V:\Projects\32870\08\02\Microsurvey\32870.dwg

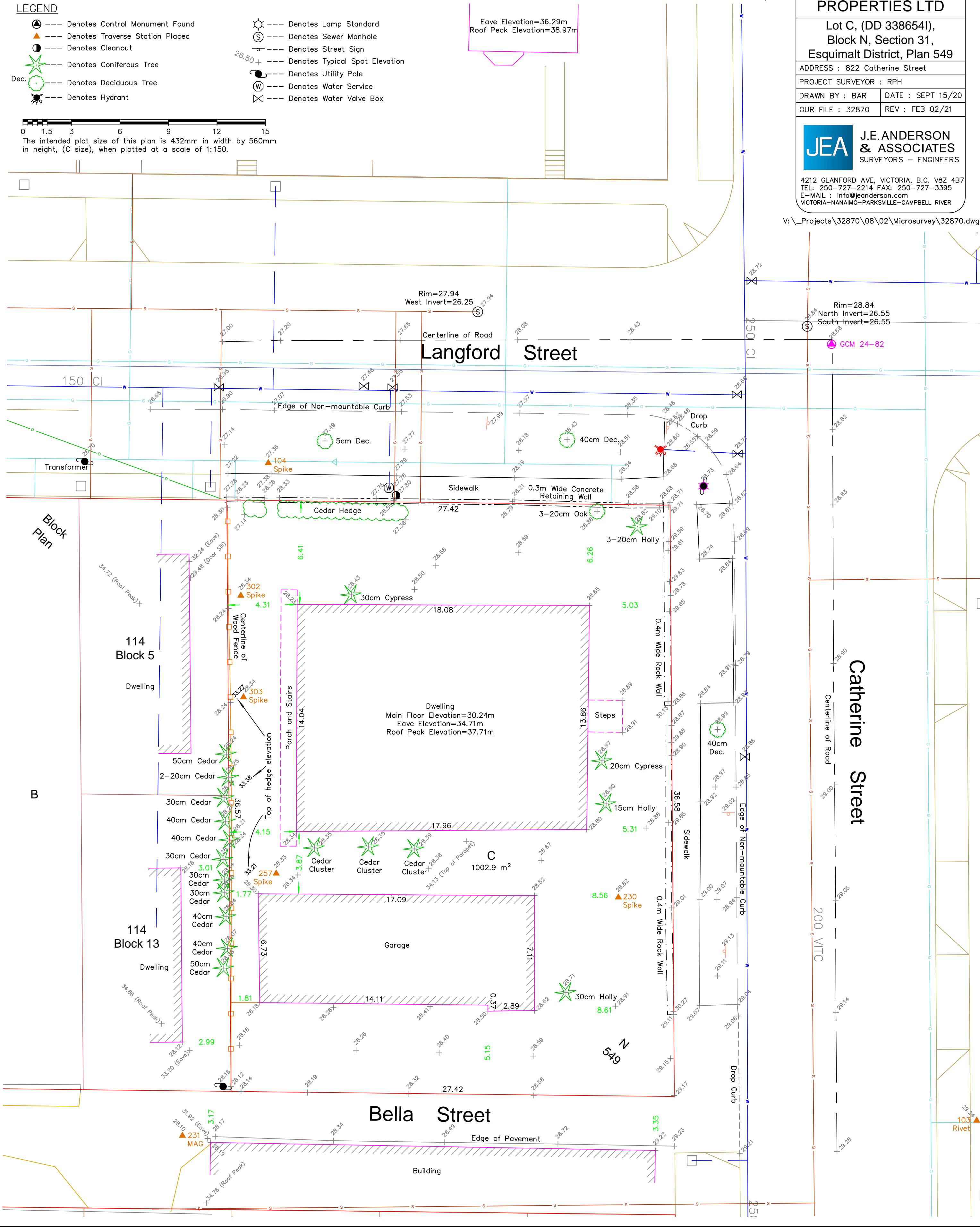

1 Iss. for Rezoning & Dev. Permit 17.03.2021
App Community Review

Drawn By: AR
Checked By: PB
Printing Date: 17/03/2021

The Contractor shall verify all dimensions, datums and levels prior to commencement of work.

All errors and omissions to be reported to the Architect before proceeding.

This drawing must not be scaled.

This drawing is the property of the Architect, the copyright in same being reserved to him/her. It is not to be reproduced without his/her permission.

Any unauthorized alteration of the electronic data which constitute this document will void all responsibility for the altered document by the Architect.

This drawing is not to be used for building purposes until countersigned by:

PRELIMINARY
NOT FOR
CONSTRUCTION

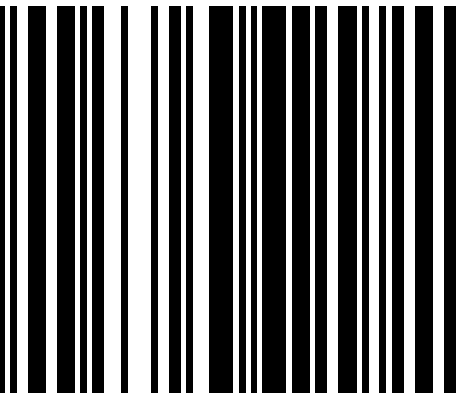

5 4 6 8 7 9 8
ARCHITECTURE INC
266 MCDERMOT AVE
Winnipeg MB R3B 0S8
P: 204.480.8421
F: 204.480.8876

822 CATHERINE STREET

Winnipeg, MB
SITE SURVEY Project
0646
Sheet

A6.3

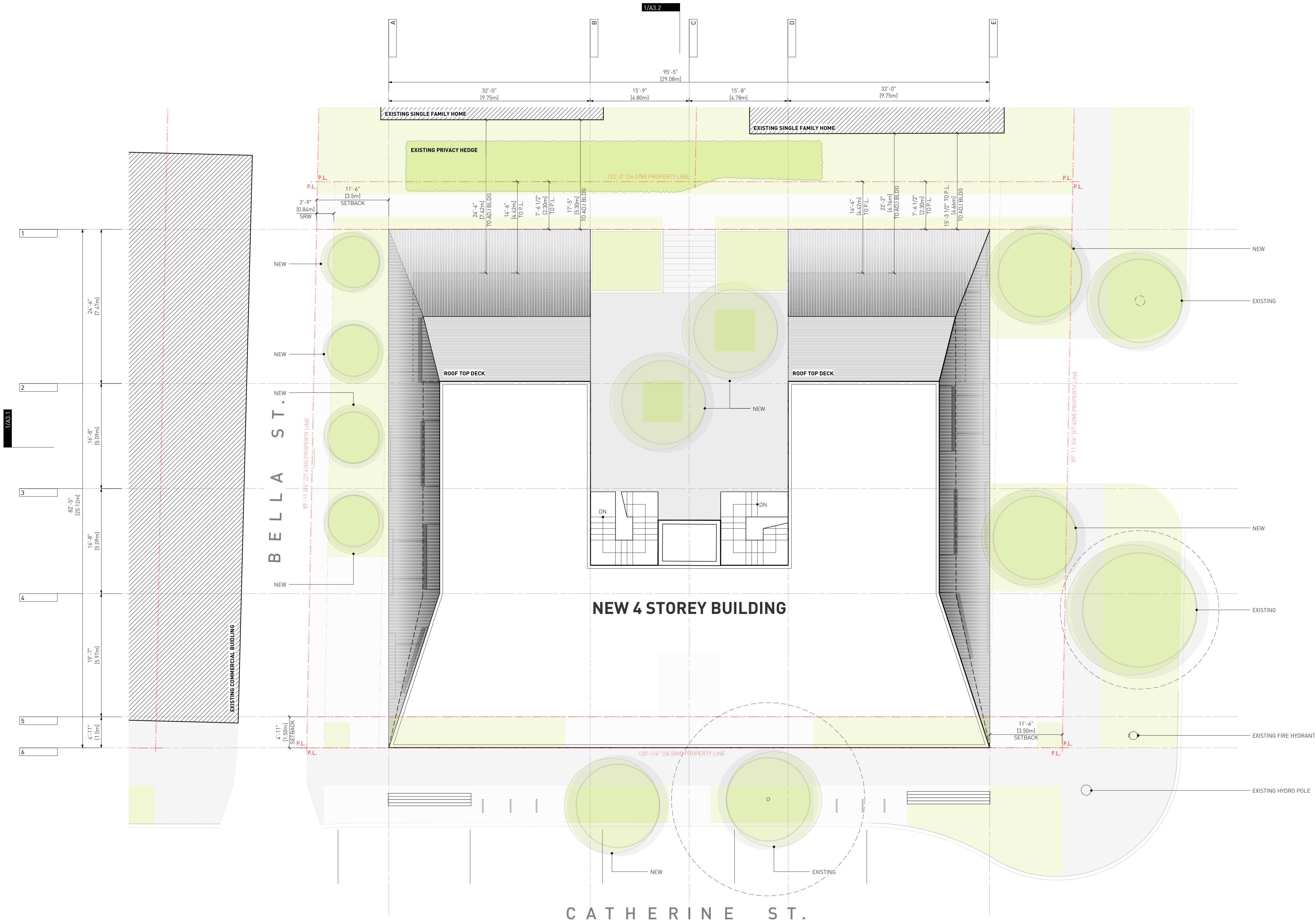

LEGEND:

BELOW

ABOVE

PROPERTY LINE

EXISTING BUILDING



TREE



HYDRO POLE



FIRE HYDRANT

1 Iss. for Rezoning & Dev. Permit 17.03.2021
App Community Review

Drawn By: ARJ/JY
Checked By: PB
Printing Date: 17/03/2021

The Contractor shall verify all dimensions, datums
and levels prior to commencement of work.

All errors and omissions to be reported to the
Architect before proceeding.

This drawing must not be scaled.

This drawing is the property of the Architect, the
copyright in same being reserved to him/her. It is
not to be reproduced without his/her permission.

Any unauthorized alteration of the electronic data
which constitute this document will void all
responsibility for the altered document by the
Architect.

This drawing is not to be used for building
purposes until countersigned by:

PRELIMINARY
NOT FOR
CONSTRUCTION

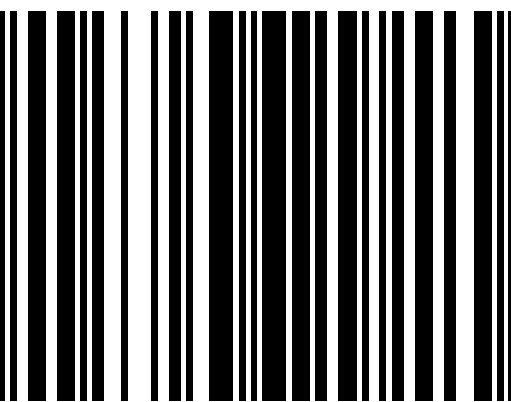

5 4 6 8 7 9 6
ARCHITECTURE INC
266 MCDERMOT AVE
Winnipeg MB R3B 0S8
P: 204.480.8421
F: 204.480.8876

822 CATHERINE STREET

Winnipeg, MB

SITE / ROOF PLAN

Project
0646
Sheet

A0.1

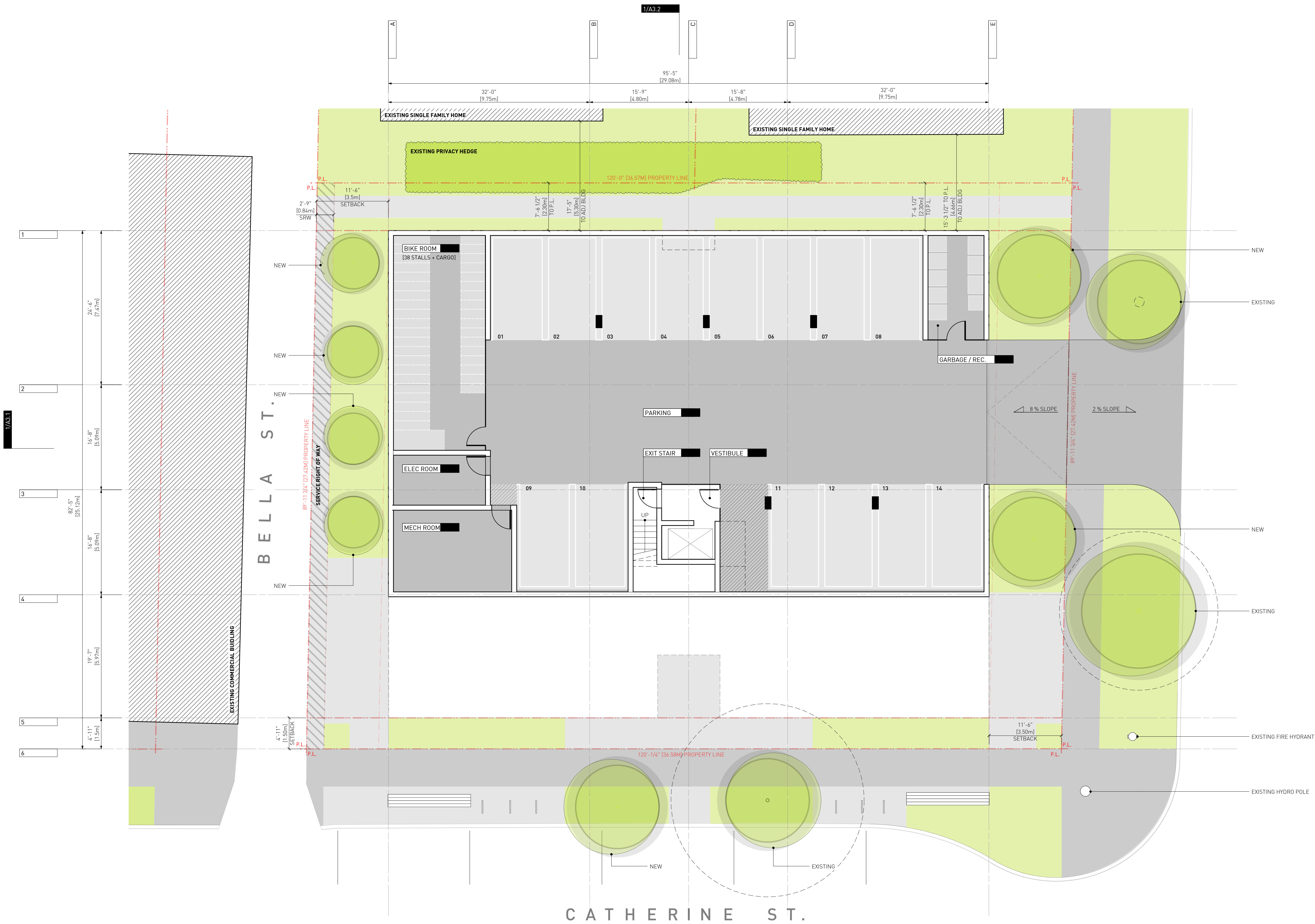

1 LEVEL 00 PLAN
A1.1 SCALE: 1/8" = 1'-0"

LEGEND:

BELOW

ABOVE

PROPERTY LINE

EXISTING BUILDING



TREE

HYDRO POLE

FIRE HYDRANT

1 Iss. for Rezoning & Dev. Permit 17.03.2021
App Community Review

Drawn By: ARJ/JY
Checked By: PB
Printing Date: 17/03/2021

The Contractor shall verify all dimensions, datums and levels prior to commencement of work.

All errors and omissions to be reported to the Architect before proceeding.

This drawing must not be scaled.

This drawing is the property of the Architect, the copyright in same being reserved to him/her. It is not to be reproduced without his/her permission.

Any unauthorized alteration of the electronic data which constitute this document will void all responsibility for the altered document by the Architect.

This drawing is not to be used for building purposes until countersigned by:

PRELIMINARY
NOT FOR
CONSTRUCTION

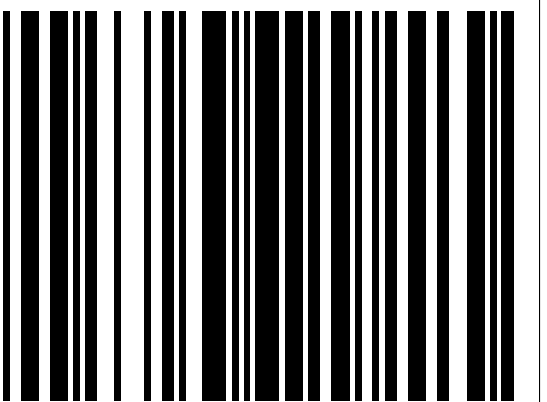

5468798
ARCHITECTURE INC
266 MCDEMOT AVE
Winnipeg MB R3B 0S8
P: 204.480.8421
F: 204.480.8876

822 CATHERINE STREET

LEVEL 00 PLAN
Project 0646
Sheet

A1.1

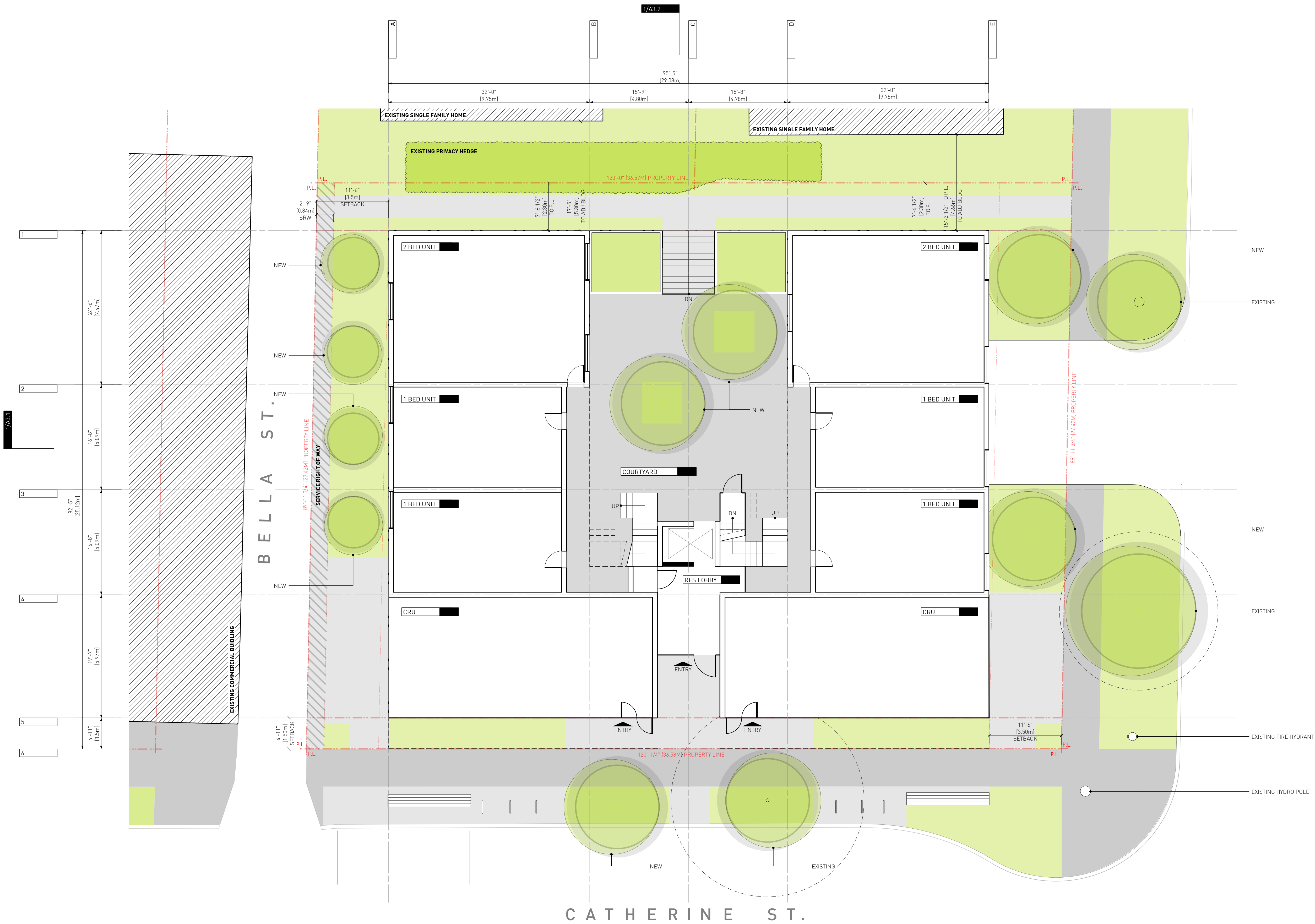

LEGEND:

BELOW

ABOVE

PROPERTY LINE

EXISTING BUILDING



TREE



HYDRO POLE



FIRE HYDRANT

1 Iss. for Rezoning & Dev. Permit 17.03.2021
App Community Review

Drawn By: ARJ/JY
Checked By: PB
Printing Date: 17/03/2021

The Contractor shall verify all dimensions, datums and levels prior to commencement of work.

All errors and omissions to be reported to the Architect before proceeding.

This drawing must not be scaled.

This drawing is the property of the Architect, the copyright in same being reserved to him/her. It is not to be reproduced without his/her permission.

Any unauthorized alteration of the electronic data which constitute this document will void all responsibility for the altered document by the Architect.

This drawing is not to be used for building purposes until countersigned by:

PRELIMINARY
NOT FOR
CONSTRUCTION

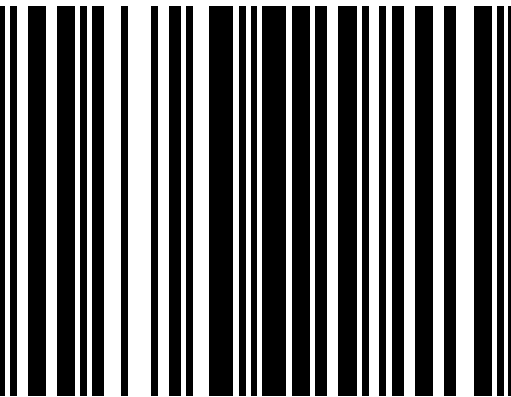

5 4 6 8 7 9 8
ARCHITECTURE INC
266 MCDERMOT AVE
Winnipeg MB R3B 0S8
P: 204.480.8421
F: 204.480.8876

822 CATHERINE STREET

Winnipeg, MB

LEVEL 01 PLAN

Project
0646
Sheet

A1.2

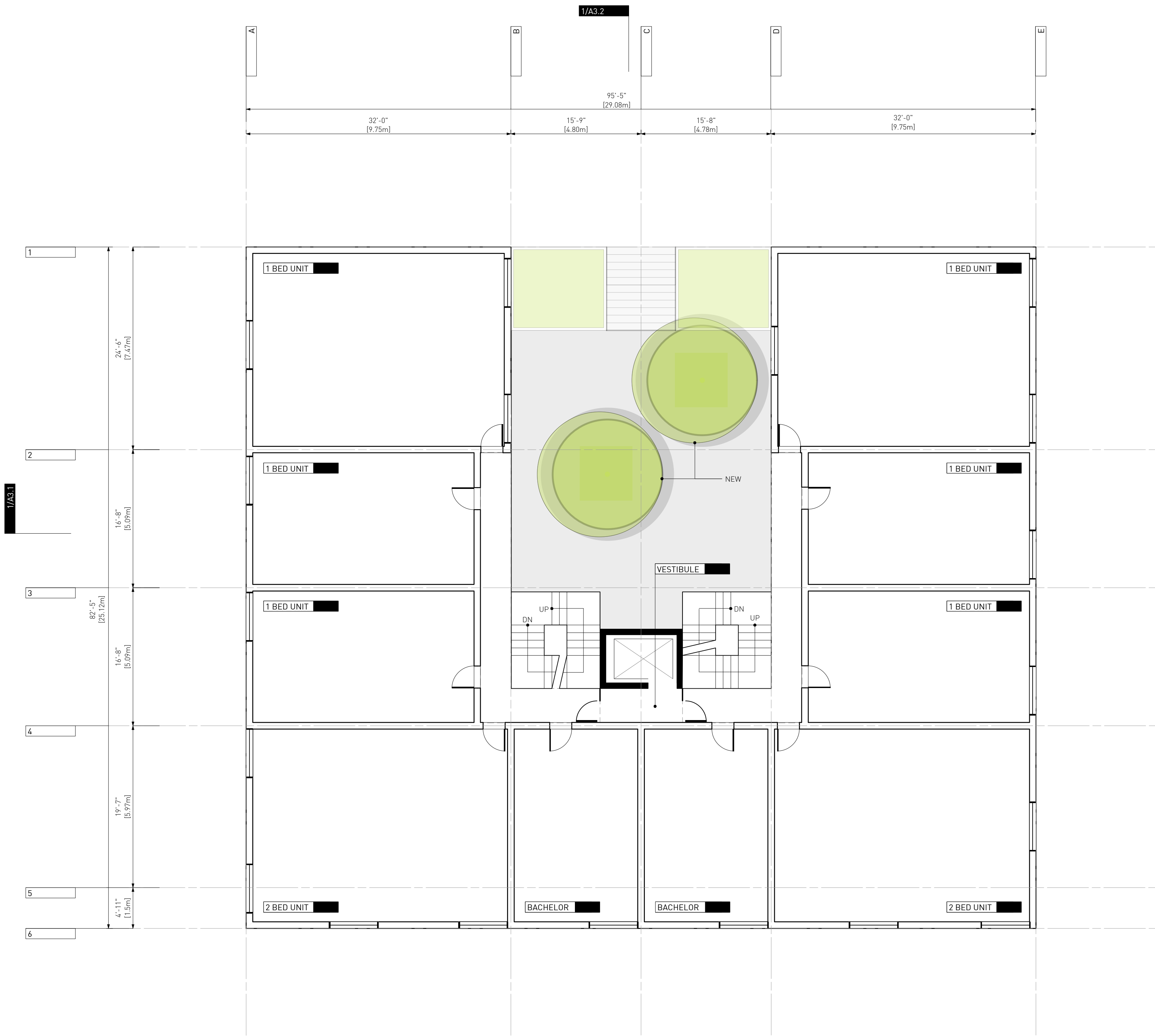

LEGEND:

BELOW

ABOVE

PROPERTY LINE

EXISTING BUILDING



TREE



HYDRO POLE



FIRE HYDRANT

1 Iss. for Rezoning & Dev. Permit 17.03.2021
App Community Review

Drawn By: ARJ/JY
Checked By: PB
Printing Date: 17/03/2021

The Contractor shall verify all dimensions, datums
and levels prior to commencement of work.

All errors and omissions to be reported to the
Architect before proceeding.

This drawing must not be scaled.

This drawing is the property of the Architect, the
copyright in same being reserved to him/her. It is
not to be reproduced without his/her permission.

Any unauthorized alteration of the electronic data
which constitute this document will void all
responsibility for the altered document by the
Architect.

This drawing is not to be used for building
purposes until countersigned by:

PRELIMINARY
NOT FOR
CONSTRUCTION

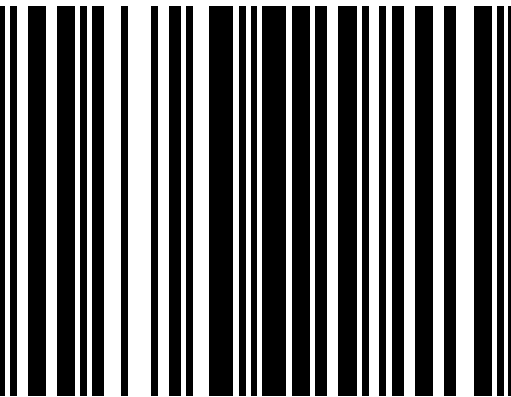

5 4 6 8 7 9 8
ARCHITECTURE INC
266 MCDERMOT AVE
Winnipeg MB R3B 0S8
P: 204.480.8421
F: 204.480.8876

822 CATHERINE STREET

Winnipeg, MB

LEVEL 02/03 PLAN

Project
0646
Sheet

A1.3

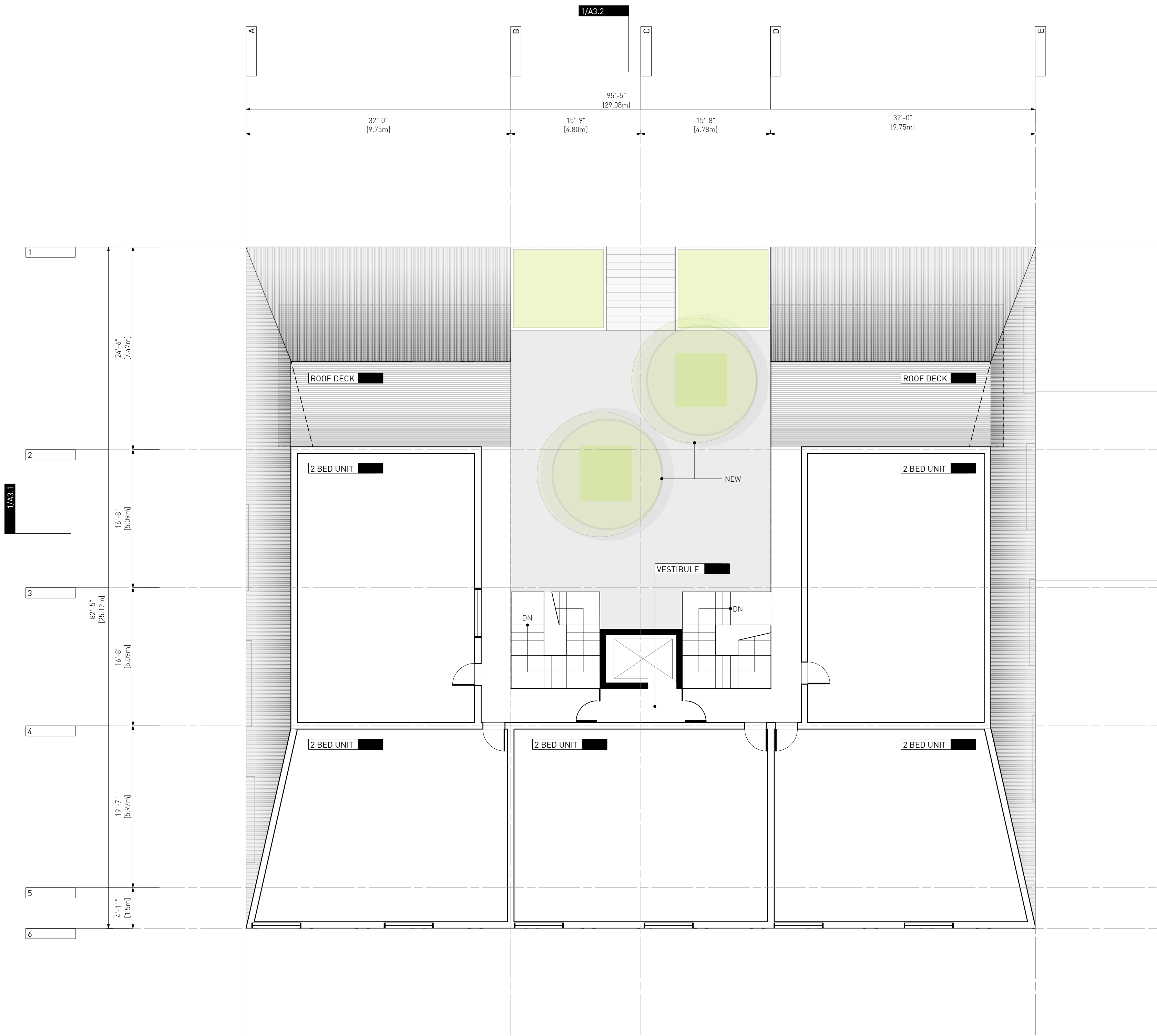

1
A1.4
LEVEL 04 PLAN
SCALE: 1/8" = 1'-0"

LEGEND:

BELOW

ABOVE

PROPERTY LINE

EXISTING BUILDING



TREE



HYDRO POLE



FIRE HYDRANT

1 Iss. for Rezoning & Dev. Permit 17.03.2021
App Community Review

Drawn By: ARJ/JY
Checked By: PB
Printing Date: 17/03/2021

The Contractor shall verify all dimensions, datums
and levels prior to commencement of work.

All errors and omissions to be reported to the
Architect before proceeding.

This drawing must not be scaled.

This drawing is the property of the Architect, the
copyright in same being reserved to him/her. It is
not to be reproduced without his/her permission.

Any unauthorized alteration of the electronic data
which constitute this document will void all
responsibility for the altered document by the
Architect.

This drawing is not to be used for building
purposes until countersigned by:

PRELIMINARY
NOT FOR
CONSTRUCTION

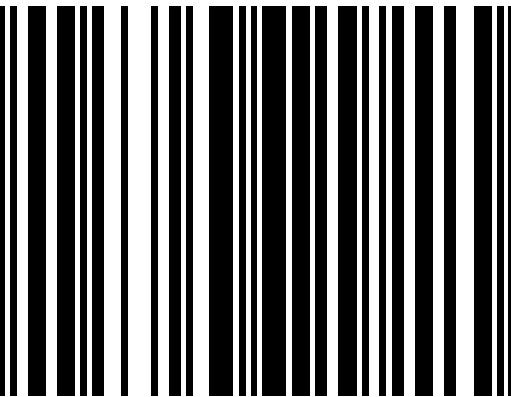

5 4 6 8 7 9 8
ARCHITECTURE INC
266 MCDERMOT AVE
Winnipeg MB R3B 0S8
P: 204.480.8421
F: 204.480.8876

822 CATHERINE STREET

Winnipeg, MB

LEVEL 04 PLAN

Project
0646
Sheet

A1.4

LEGEND

1 METAL CLADDING

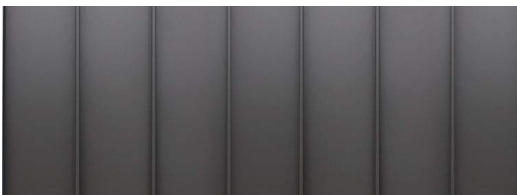

2 METAL PANEL

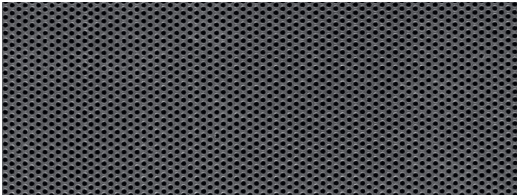

3 PERFORATED METAL SCREEN



4 GLASS



5 CONCRETE

1 Iss. for Reasoning & Dev. Permit
App Community Review 17.03.2021

Drawn By: AR/JY
Checked By: PB
Printing Date: 17/03/2021

The Contractor shall verify all dimensions, datums and levels prior to commencement of work.

All errors and omissions to be reported to the Architect before proceeding.

This drawing must not be scaled.

This drawing is the property of the Architect; the copyright in same being reserved to him/her. It is not to be reproduced without his/her permission.

Any unauthorized alteration of the electronic data which constitute this document will void all responsibility for the altered document by the Architect.

This drawing is not to be used for building purposes until countersigned by:

PRELIMINARY
NOT FOR
CONSTRUCTION

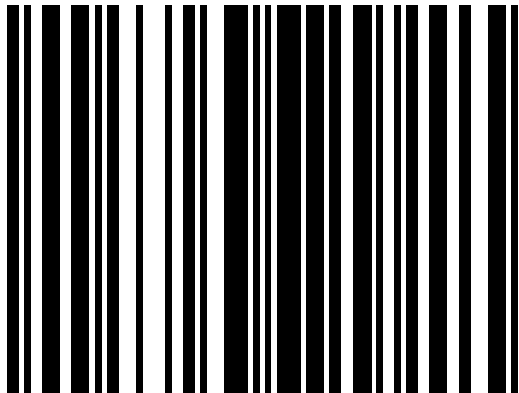

5 4 6 8 7 9 6
ARCHITECTURE INC
266 MCDERMOT AVE
Winnipeg MB R3B 0S8
P: 204.480.8421
F: 204.480.8876

822 CATHERINE STREET

Winnipeg, MB

Rendered Building
Elevation Project
0646
Sheet

A2.1



1 SOUTH ELEVATION (BELLA)
A2.1 SCALE: NTS



LEGEND

1 METAL CLADDING

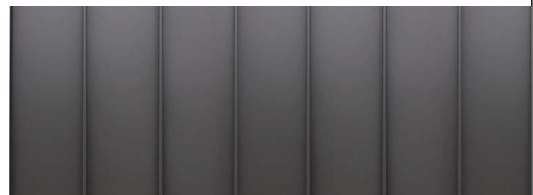

2 METAL PANEL

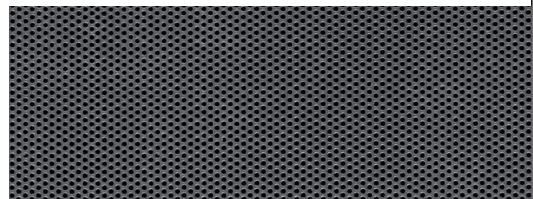

3 PERFORATED METAL SCREEN



4 GLASS



5 CONCRETE

1 Iss. for Reasoning & Dev. Permit
App Community Review 17.03.2021

Drawn By: AR/ JY
Checked By: PB
Printing Date: 17/03/2021

The Contractor shall verify all dimensions, datums
and levels prior to commencement of work.

All errors and omissions to be reported to the
Architect before proceeding.

This drawing must not be scaled.

This drawing is the property of the Architect; the
copyright in same being reserved to him/her. It is
not to be reproduced without his/her permission.

Any unauthorized alteration of the electronic data
which constitute this document will void all
responsibility for the altered document by the
Architect.

This drawing is not to be used for building
purposes until countersigned by:

PRELIMINARY
NOT FOR
CONSTRUCTION

1 EAST ELEVATION (CATHERINE)
A2.2 SCALE: NTS

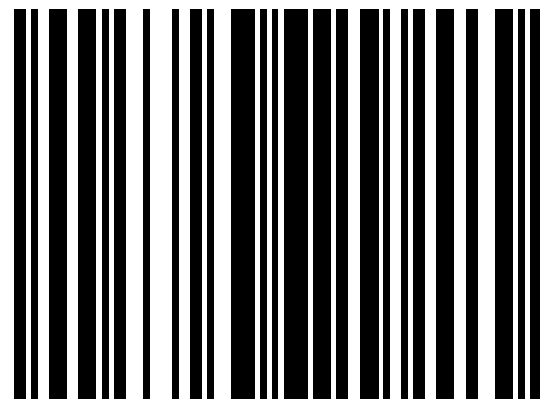

5 4 6 8 7 9 6
A R C H I T E C T U R E I N C
266 MCDERMOT AVE
Winnipeg MB R3B 0S8
P: 204.480.8421
F: 204.480.8876

822 CATHERINE STREET

Winnipeg, MB

RENDERED BUILDING
ELEVATION

Project
0646
Sheet

A2.2

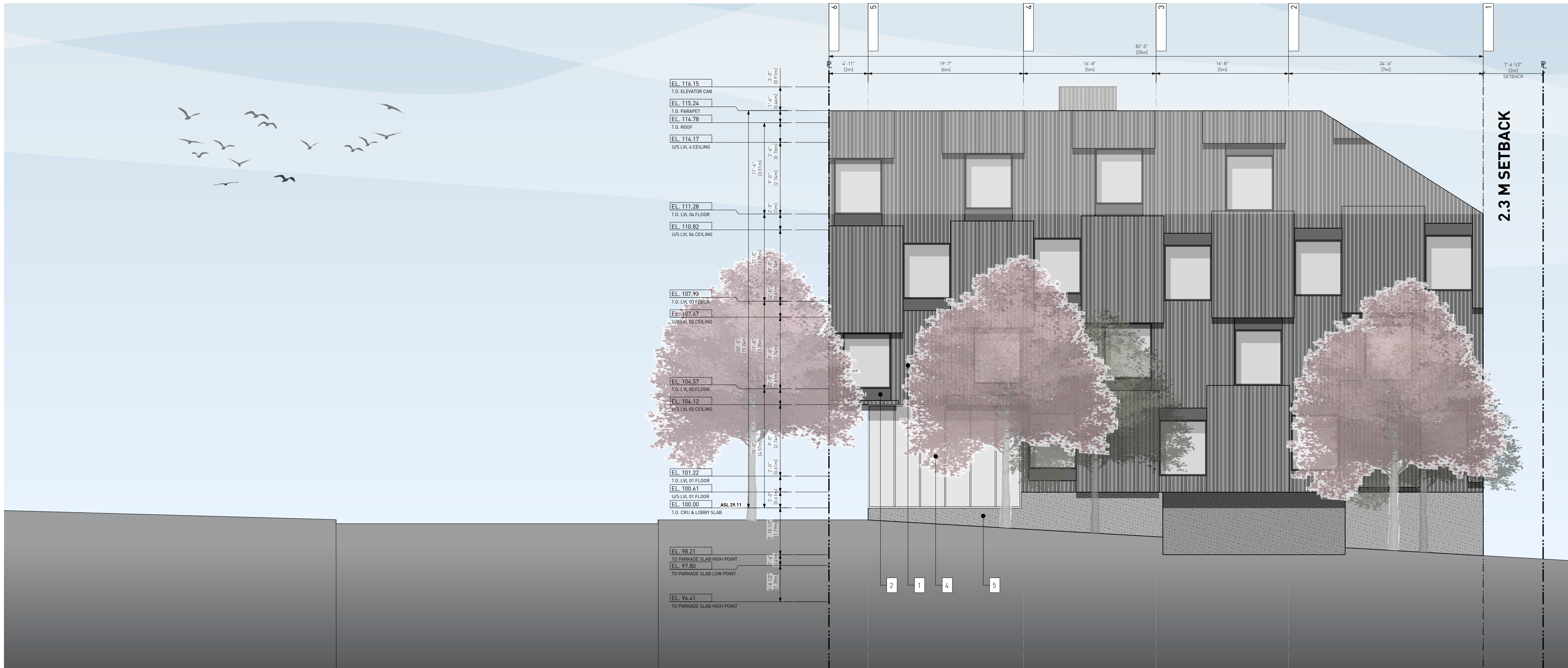

1 SOUTH ELEVATION (LANGFORD)
A2.3 SCALE: NTS

LEGEND

1 METAL CLADDING



2 METAL PANEL

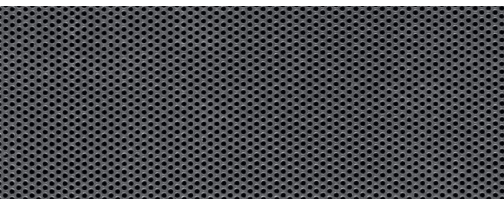

3 PERFORATED METAL SCREEN



4 GLASS



5 CONCRETE

1 Iss. for Reasoning & Dev. Permit 17.03.2021
App Community Review

Drawn By: AR/JY
Checked By: PB
Printing Date: 17/03/2021

The Contractor shall verify all dimensions, datums and levels prior to commencement of work.

All errors and omissions to be reported to the Architect before proceeding.

This drawing must not be scaled.

This drawing is the property of the Architect; the copyright in same being reserved to him/her. It is not to be reproduced without his/her permission.

Any unauthorized alteration of the electronic data which constitute this document will void all responsibility for the altered document by the Architect.

This drawing is not to be used for building purposes until countersigned by:

PRELIMINARY
NOT FOR
CONSTRUCTION

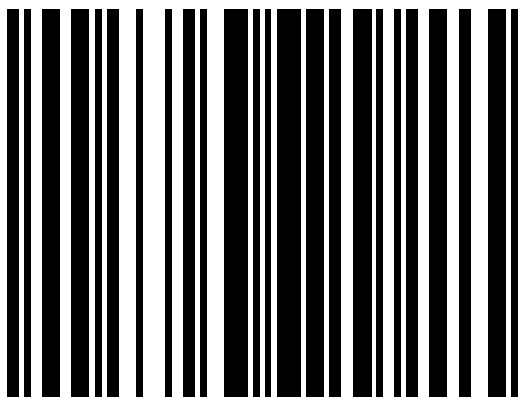

5 4 6 8 7 9 6
ARCHITECTURE INC
266 MCDERMOT AVE
Winnipeg MB R3B 0S8
P: 204.480.8421
F: 204.480.8876

822 CATHERINE STREET

Winnipeg, MB

RENDERED BUILDING
ELEVATION

Project
0646
Sheet

A2.3

LEGEND

1 METAL CLADDING

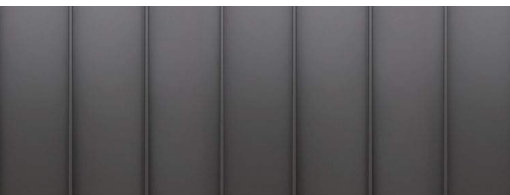

2 METAL PANEL

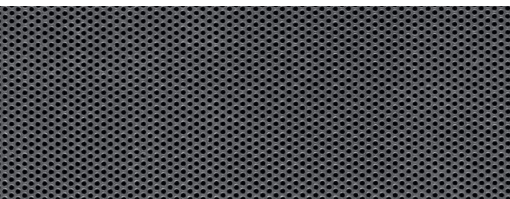

3 PERFORATED METAL SCREEN



4 GLASS



5 CONCRETE

1 Iss. for Reasoning & Dev. Permit
App Community Review 17.03.2021

Drawn By: AR/JY
Checked By: PB
Printing Date: 17/03/2021

The Contractor shall verify all dimensions, datums
and levels prior to commencement of work.

All errors and omissions to be reported to the
Architect before proceeding.

This drawing must not be scaled.

This drawing is the property of the Architect; the
copyright in same being reserved to him/her. It is
not to be reproduced without his/her permission.

Any unauthorized alteration of the electronic data
which constitute this document will void all
responsibility for the altered document by the
Architect.

This drawing is not to be used for building
purposes until countersigned by:

PRELIMINARY
NOT FOR
CONSTRUCTION

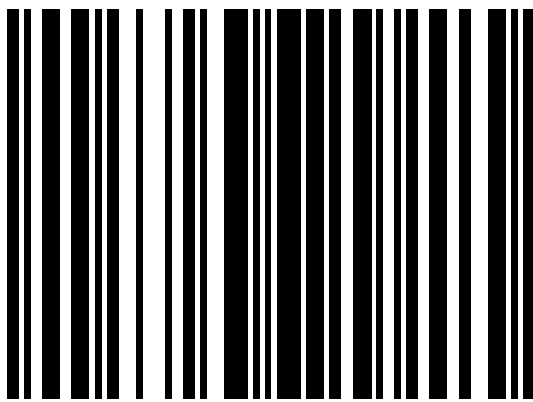

5 4 6 8 7 9 6
ARCHITECTURE INC
266 MCDERMOT AVE
Winnipeg MB R3B 0S8
P: 204.480.8421
F: 204.480.8876

822 CATHERINE STREET

Winnipeg, MB

RENDERED BUILDING
ELEVATION Project
0646
Sheet

A2.4



LANGFORD ST.

BELLA ST.

1 WEST ELEVATION
A2.4 SCALE: NTS

EL. 115.24
TO OF PARAPET
EL. 114.78
TO OF ROOF
EL. 114.17
U/S OF LVL CEILING

EL. 111.28
TO OF LVL 04 FLOOR
EL. 110.82
U/S OF LVL 04 CEILING

EL. 107.93
TO OF LVL 03 FLOOR
EL. 107.47
U/S OF LVL 03 CEILING

EL. 104.57
TO OF LVL 02 FLOOR
EL. 104.12
U/S OF LVL 02 CEILING

EL. 101.22
TO LVL 01 FLOOR
EL. 100.61
U/S LVL 01 FLOOR
EL. 100.00 **ASL 29.11**
TO CRU & LOBBY SLAB

EL. 98.21
TO PARKADE SLAB HIGH POINT
EL. 97.80
TO PARKADE SLAB LOW POINT

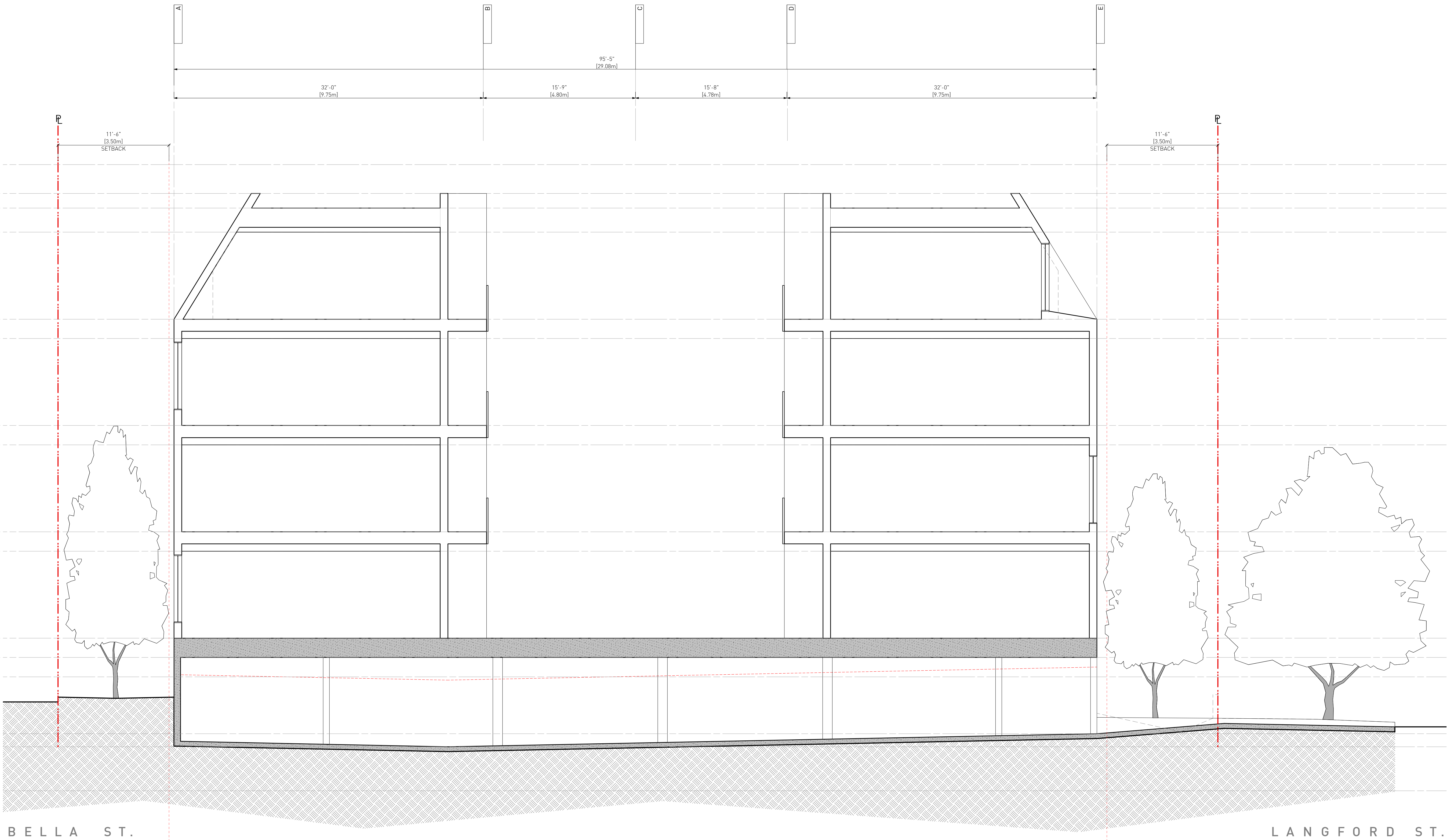

BELLA ST.

LANGFORD ST.

1 BLDG SECTION @ PARKADE ENTRY
A3.1 SCALE: 3/16" = 1'-0"

1 Iss. for Re-zoning & Dev. Permit 17/03/2021
A1. ISSUED FOR RE-ZONING APPLICATION 17/03/2021
Drawn By: AR/JY
Checked By: PB
Printing Date: 17/03/2021

The Contractor shall verify all dimensions, datums and levels prior to commencement of work.

All errors and omissions to be reported to the Architect before proceeding.

This drawing must not be scaled.

This drawing is the property of the Architect; the copyright in same being reserved to him/her. It is not to be reproduced without his/her permission.

Any unauthorized alteration of the electronic data which constitute this document will void all responsibility for the altered document by the Architect.

This drawing is not to be used for building purposes until countersigned by:

PRELIMINARY
NOT FOR
CONSTRUCTION

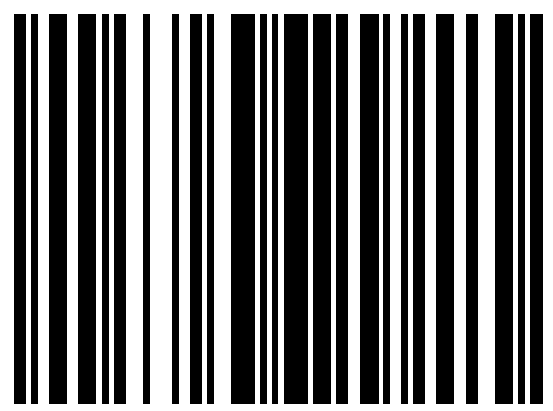

5 4 6 8 7 9 6
ARCHITECTURE INC
266 MCDERMOT AVE
Winnipeg MB R3B 0S8
P: 204.480.8421
F: 204.480.8876

822 CATHERINE STREET

Winnipeg, MB
BUILDING SECTION Project
0646
Sheet

A3.1

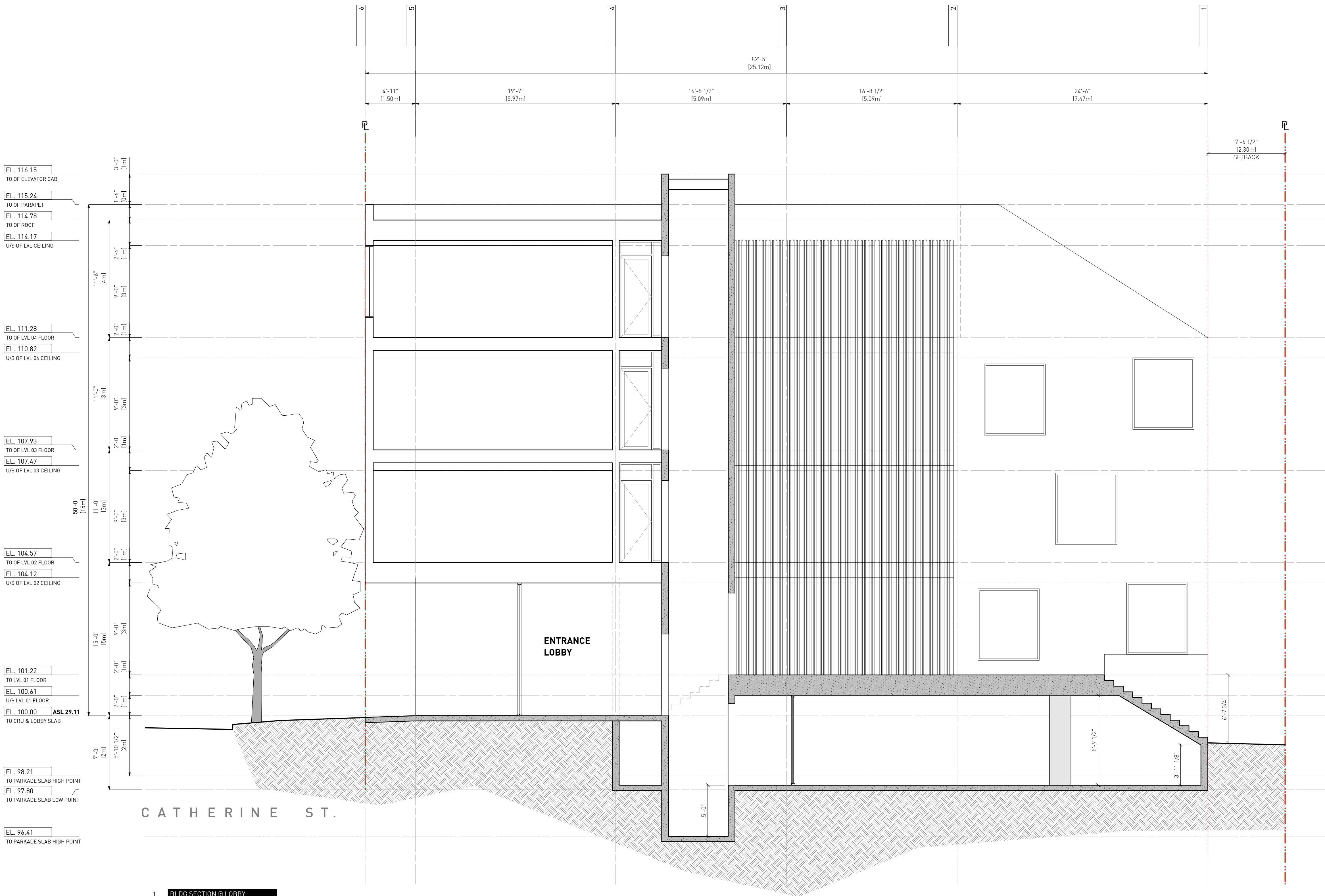

CATHERINE ST.

1 BLDG SECTION @ LOBBY
A3.1 SCALE: 3/16" = 1'-0"

1 Iss. for Reasoning & Dev. Permit
App Community Review 17.03.2021

Drawn By: AR/JY
Checked By: PB
Printing Date: 17/03/2021

The Contractor shall verify all dimensions, datums
and levels prior to commencement of work.

All errors and omissions to be reported to the
Architect before proceeding.

This drawing must not be scaled.

This drawing is the property of the Architect; the
copyright in same being reserved to him/her. It is
not to be reproduced without his/her permission.

Any unauthorized alteration of the electronic data
which constitute this document will void all
responsibility for the altered document by the
Architect.

This drawing is not to be used for building
purposes until countersigned by:

PRELIMINARY
NOT FOR
CONSTRUCTION



822 CATHERINE STREET

Winnipeg, MB
BUILDING SECTION Project
0646
Sheet

A3.2