



# Volvo Victoria

## REGISTERED OWNER

1163918 Ontario Limited  
 c/o 220 Steeles Avenue West  
 Thornhill, Ontario, L4J 1A1  
 tel: ( 905) 886-0088



## ARCHITECT

James E. Irwin Architect Inc.  
 936 Wilmer St.  
 Victoria, BC V8S 4B7

(250) 213 5556

## Landscape ARCHITECT

LADR Landscape Architects Inc  
 3-864 Queens Avenue  
 Victoria, BC V8T 1M5

(250) 598-0105

## Arborist

Talmack Urban Forestry Consultants  
 2512 Government St.  
 Victoria, BC V8Z 7H6

(250) 479-8733

## CIVIL ENGINEER

JE Anderson & Associates  
 4212 Glanford Avenue  
 Victoria, BC V8Z 4B7

(250) 727-2214

## LIST OF DRAWINGS

### Architectural

- A0 Cover Sheet
- A1 Site & Info Plan
- A2 Project Overview Plans
- A3 Site Plan
- A4 Ground Floor Plan
- A5 Second Floor Plan
- A6 Parkade P1 & Roof Plans
- A7 Elevations
- A8 Elevations
- A9 Building Sections
- A10 Building Sections
- A11 Materials
- A12 Materials
- A13 Model Vignettes
- A14 Model Vignettes, Street Context
- A15 Model Vignettes

### Civil

- C1 Civil Preliminary Servicing Plan
- C2 ..

### Landscape

- L1 Landscape Concept & Tree Management Plan
- L2 ..

2512 Government Street, Victoria BC

Issued for Development Permit Rev1

01 May 2023





1 Site Reference - Victoria  
Scale: N.T.S.



3 Existing Site  
Scale: N.T.S.

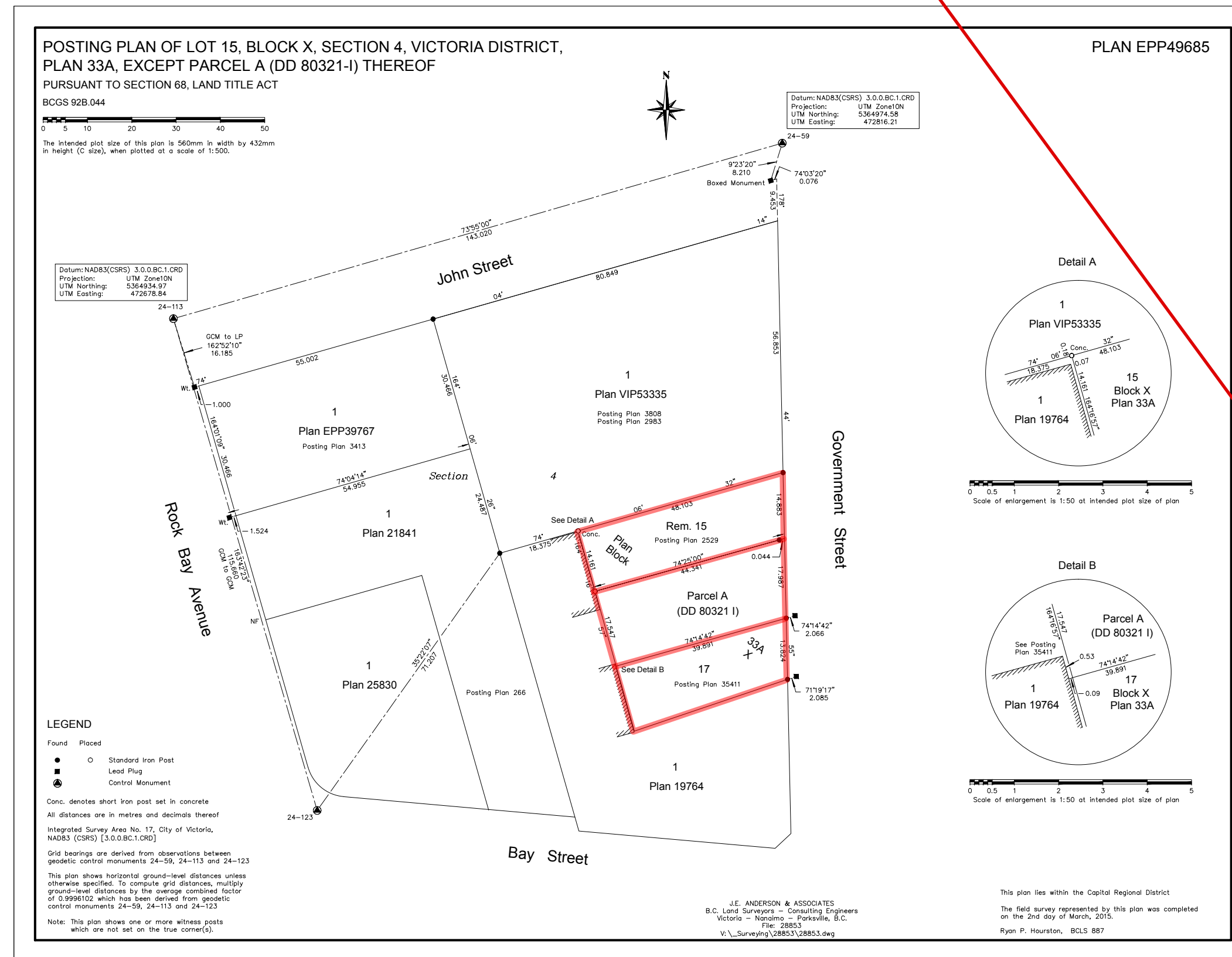

2 Posting Plan EP49685  
Scale: N.T.S.

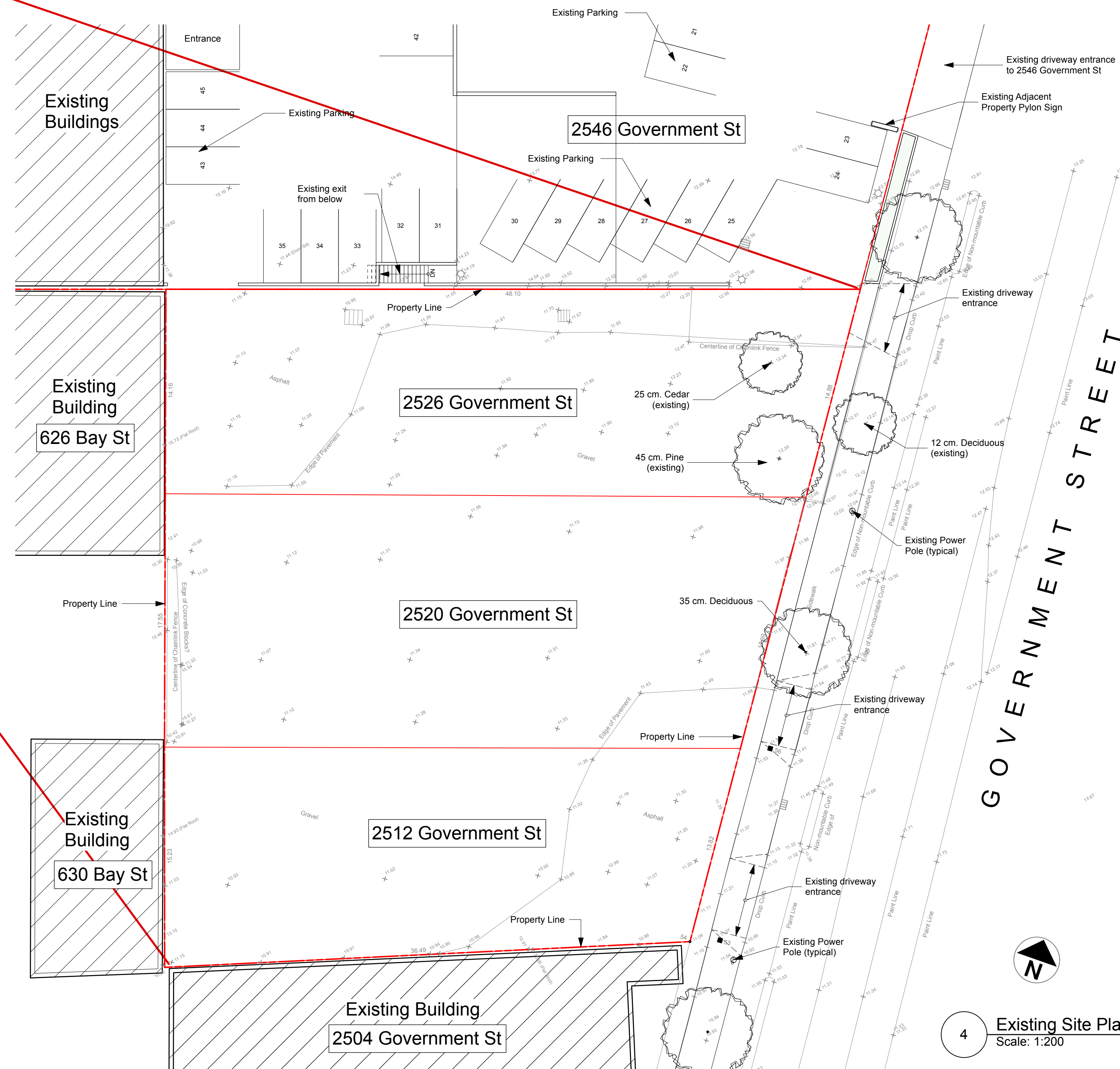

4 Existing Site Plan  
Scale: 1:200

PROJECT DATA

REGISTERED OWNER

1163918 Ontario Limited,  
c/o 220 Steeles Avenue West  
Thornhill, Ontario, L4J 4A1  
Tel: (905) 886-0088

ADDRESSES

2512 Government Street, Victoria, BC  
2520 Government Street, Victoria, BC  
2526 Government Street, Victoria, BC

LEGAL

2512 Govt:  
PID: 009-331-549  
Folio: 10706091  
Lot 17 Block X Plan 33A Section 4 Victoria

2520 Govt:  
PID: 009-331-492  
Folio: 10706090  
Parcel A (DD 80321-1) of Lots 15 and 16, Block X,  
Section 4, Victoria, Plan 33A

2526 Govt:  
PID: 000-957-623  
Folio: 10706009  
Lot 15, Block X Plan 33A Section 4 Victoria  
Excl Pcl A (DD 80321-1) District

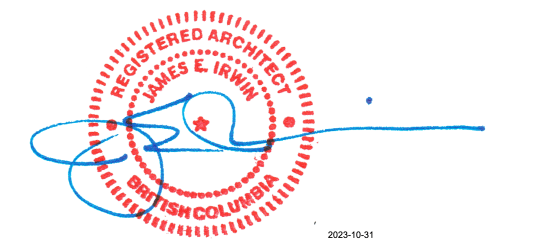

ISSUE	DATE	ISSUE NOTE	BY
B	2023-05-01	Revised for Development Permit	JEIA
A	2023-01-19	Issued for Development Permit	JEIA

REVISION	DATE	REVISION NOTE	BY
NOTES			

This document has been digitally certified with digital certificate and encryption technology authorized by the Architectural Institute of BC and the Association of Professional Engineers of BC. The authoritative original has been transmitted to you in digital form. Any printed version can be relied upon as a true copy of the original when supplied by the architect, bearing images of the professional seal and digital certificate, or when printed from the digitally-certified electronic file provided by the architect.

PROJECT  
Volvo Victoria Dealership

ADDRESS  
2512 Government St, Victoria

CLIENT  
1163918 Ontario Limited - GAIN Group

DRAWING  
**Site & Info Plan**

**JA** James E. Irwin Architect Inc.  
936 Wilmer St.  
Victoria, B.C. V8S 4B7  
Tel: 250 213-5556

PROJECT # 2112 CAD FILE NAME 2512 Govt St A1 Existing Site Plan  
ORIGINAL SHEET SIZE 24" x 36" SCALE FULL SHEET  
DRAWN CHKD DWG # REVISION

PLOT DATE 2023-01-20

COPYRIGHT RESERVED. THESE DRAWINGS AND DESIGN ARE THE PROPERTY OF JAMES E. IRWIN ARCHITECT INC. TO BE USED FOR THE PROJECT FOR WHICH THEY WERE PREPARED WITHOUT WRITTEN CONSENT.

**A1**



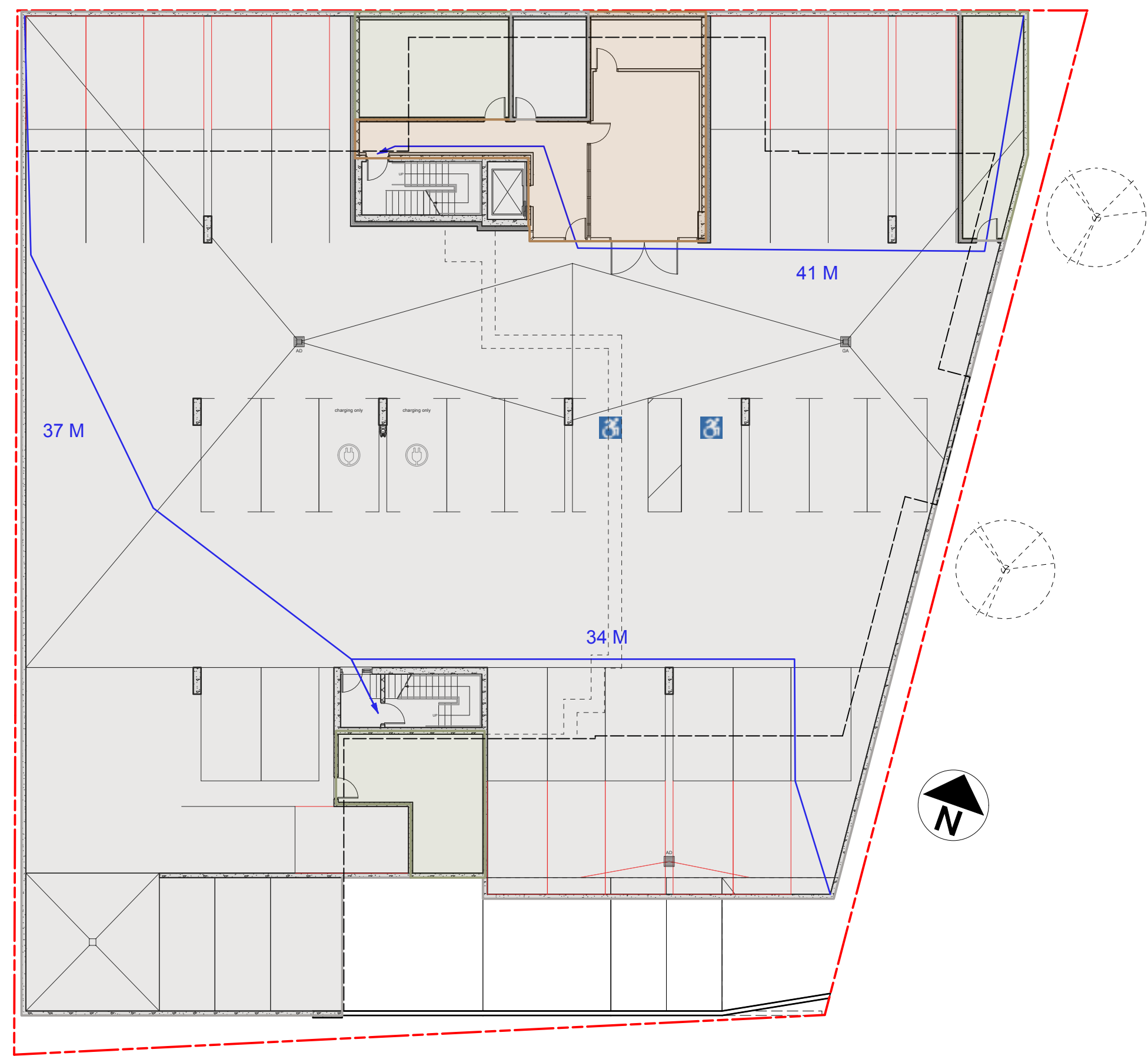

1 P1 Underground Parking Schematic Area Plan  
Scale: 1:200

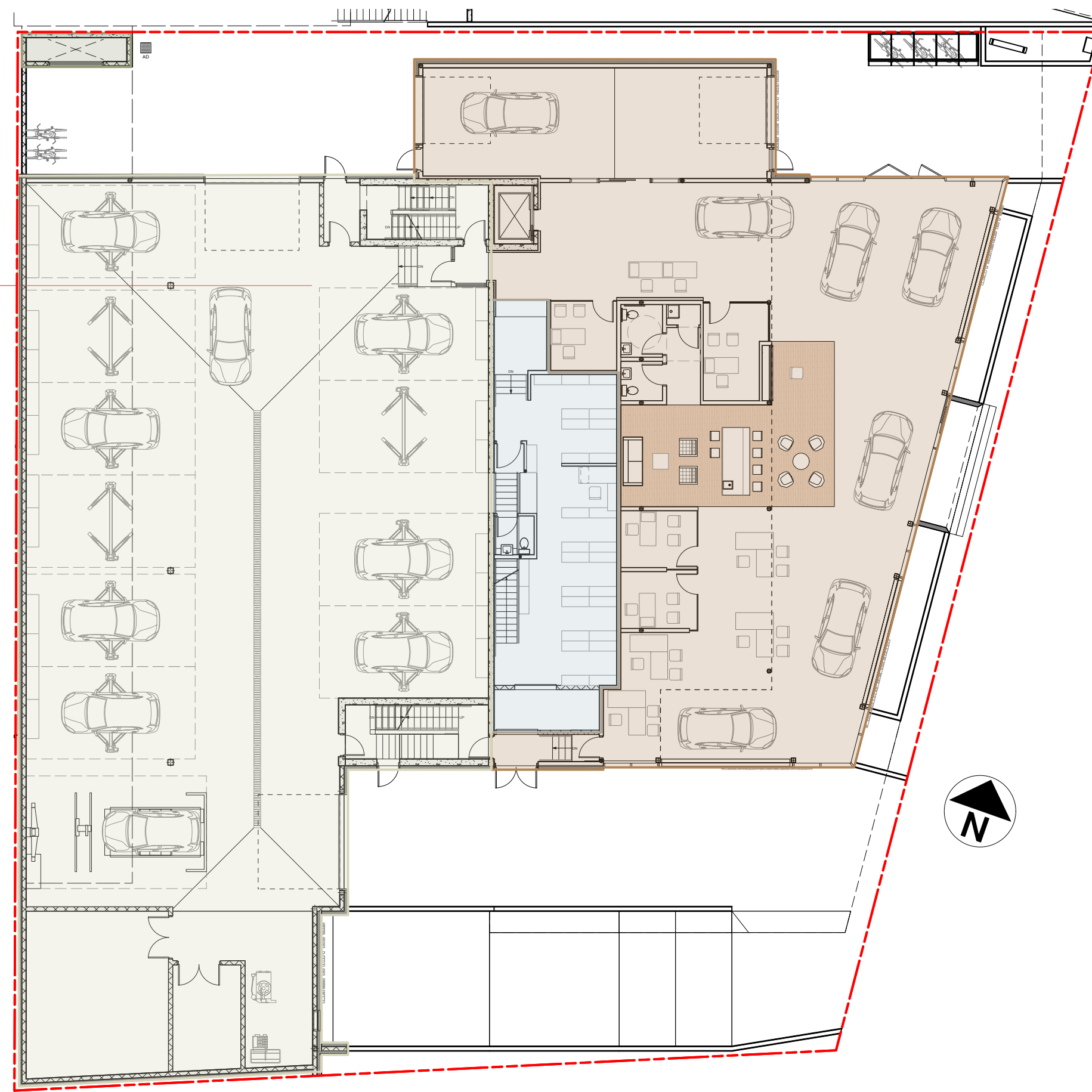

2 Ground Floor Schematic Area Plan  
Scale: 1:200

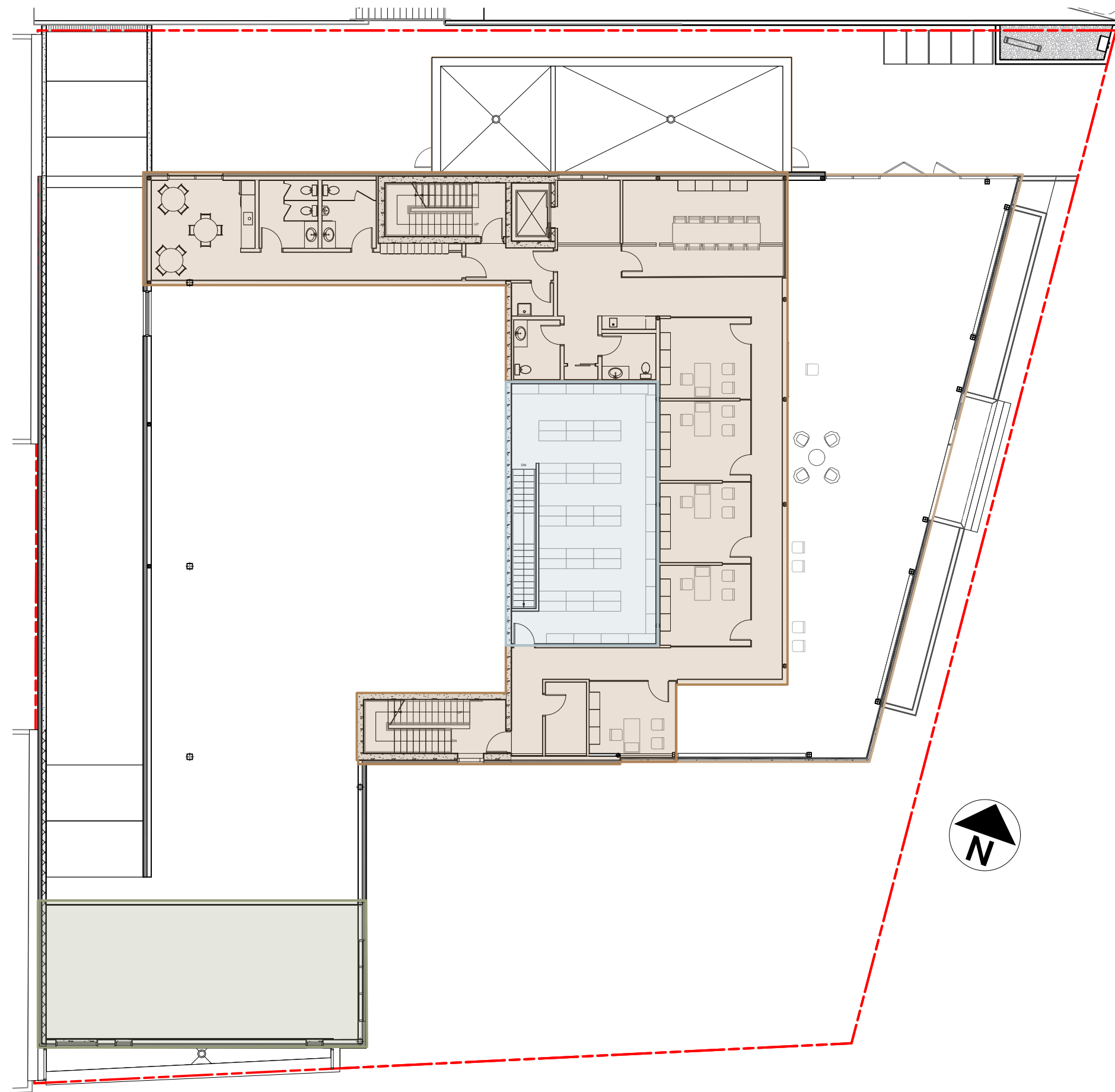

3 Second Floor Schematic Area Plan  
Scale: 1:200

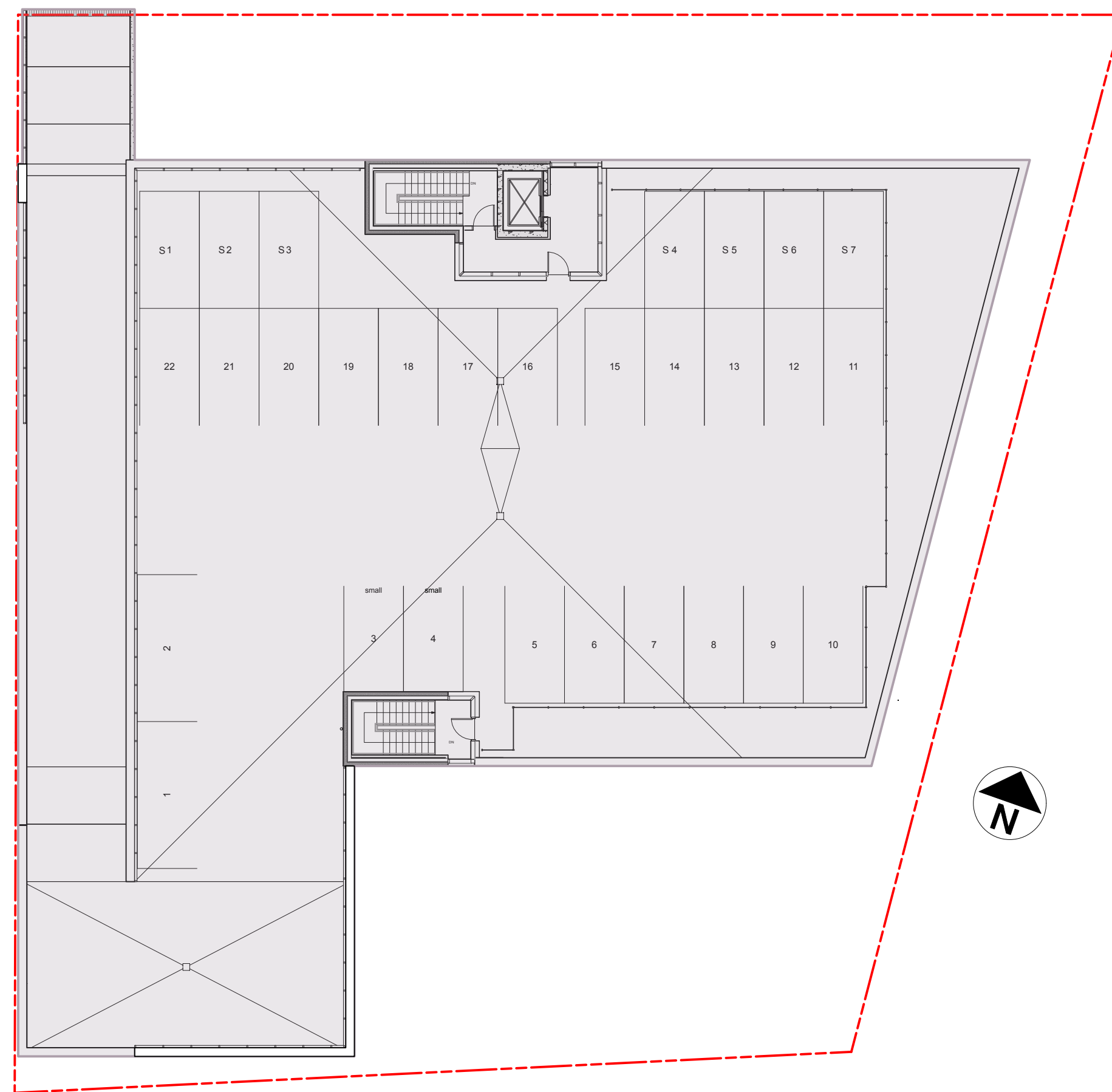

4 Roof Schematic Area Plan  
Scale: 1:200

**Area Legend**

- Showroom/Office/Staff
- Service
- Parts
- Mechanical Electrical
- Roof Parking
- Underground Parking

Gross Floor Area Breakdown						
	Service	Parts	Showroom Office Staff	Mechanical Electrical	Vehicle & Bike Parking	Total by Floor
Roof- Parking	0 m2	0 m2	0 m2	0 m2	1290 m2	1290 m2
Second Floor	0 m2	80 m2	337 m2	96 m2	0 m2	513 m2
Ground Floor	745 m2	97 m2	499 m2	7 m2	0 m2	1349 m2
P1 Parking	0 m2	0 m2	83 m2	63 m2	1550 m2	1696 m2
<b>Total:</b>	<b>745 m2</b>	<b>177 m2</b>	<b>919 m2</b>	<b>166 m2</b>	<b>2840 m2</b>	<b>4847 m2</b>
<b>GFA Total:</b>	<b>4,847 m2</b>	<b>(52,173 sq.ft)</b>				

Project Data	
<b>Civic Address:</b>	2512-2526 Government Street, Victoria B.C.
<b>Legal Address:</b>	
<b>Zoning:</b>	M-2 Light Industrial District
<b>Site Area:</b>	1,942.0 m2 / 20,903.7 Sq. ft.
<b>Building Area:</b>	1,350.0 m2 / 14,531.4 Sq. ft.
<b>Lot Coverage:</b>	70% / Not Applicable
<b>Floor Area **:</b>	U/G Parkade 217.8 m2 / 2,344.2 Sq. ft.
	Ground Floor 1,289.9 m2 / 13,884.7 Sq. ft.
	Second Floor 460.3 m2 / 4,954.7 Sq. ft.
	Roof Access 44.1 m2 / 474.4 Sq. ft.
<b>Total</b>	<b>2,012.1 m2 / 21,658.0 Sq. ft.</b>
<b>Floor Area Ratio:</b>	1.036 to 1 (3 : 1) Permitted
<b>Building Height:</b>	15 Meters Max Allowable (Highest Parapet)
Parapet Elevation	23.700m
Average Grade	11.36m
Proposed Building Height	12.34m
<b>Setbacks:</b>	
Front	2.4m / na
Rear (west)	0.0m / 0m or 3.0m required
Side (north)	0.0m / 0m or 3.0m required
Side (south)	0.0m / 0m or 3.0m required
<b>Parking:</b>	
L1 Showroom	13 spaces / 499m2 / 37.5m2
L2 Office	8 spaces / (337m2 + 83m2) / 50m2
Service/ Parts	7 spaces / 922 / 140m2
<b>Total Required</b>	<b>28 spaces</b> / Schedule C: Retail/Office/Warehouse
Provided	29 spaces / Level P1
Additional Storage Parking	44 spaces / 15 Storage Level P1, 29 Roof Level
Accessible Parking	2 spaces / Level P1- incl. 1 accessible van
Electric Vehicle Charging	2 spaces / Level P1- P17 & P18
<b>Loading:</b>	
Total Required	1 / Per M-2, 9.(1)
Provided	1
<b>Bicycle Parking:</b>	
Total Required	5 LT, 9 ST / Per Schedule C:
Provided	6 LT, 10 ST

\*\* Per Schedule A: floor area to inside face of exterior walls and mezzanines; n.i.c. area for parking, roofs, or elevator shafts

Grade Calculation				
Grade Points*		Average of Points ((a+b)/2)	x Distance Btwn Points	Totals
A (12.300)	B (11.425)	11.863	27.1m	321.474
B (11.425)	C (11.200)	11.313	22.5m	254.531
C (11.200)	D (11.020)	11.110	6.4m	71.104
E (9.025)	F (9.025)	9.025	6.0m	54.150
G (10.910)	H (10.910)	10.910	1.1m	12.001
H (10.910)	J (11.150)	11.030	14.7m	162.141
J (11.150)	K (11.220)	11.185	46.7m	522.340
K (11.220)	L (11.150)	11.185	5.1m	57.044
L (11.150)	M (11.110)	11.130	6.3m	70.119
M (11.110)	N (11.330)	11.220	12.5m	140.250
N (11.330)	P (11.350)	11.340	5.1m	57.834
P (11.350)	Q (12.250)	11.800	16.0m	188.800
Q (12.250)	R (12.230)	12.240	5.2m	63.648
R (12.230)	A (12.300)	12.265	10.3m	126.330
			<b>Totals</b>	<b>185.0m / 2101.765</b>
<b>Average Grade:</b>				<b>2101.765 / 185.0 = 11.36 meters</b>

\* Lowest of finished and existing grade- see elevations on plan

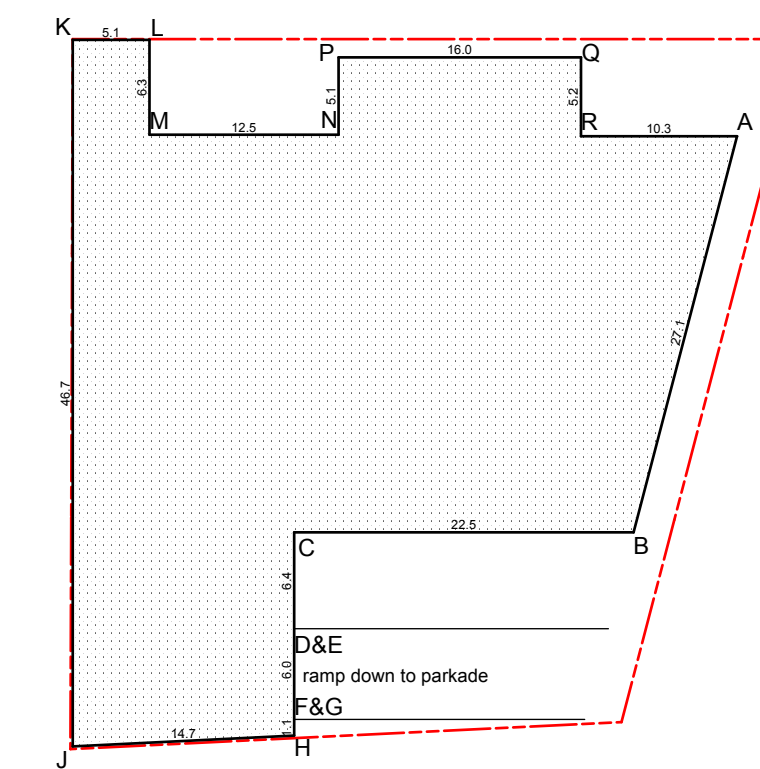

5 Schematic Grade Calculation Plan  
Scale: n.t.s.

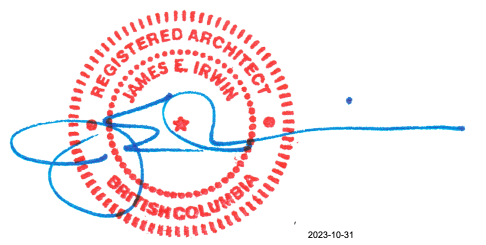

ISSUE	DATE	ISSUE NOTE	BY
D	2023-05-01	Revised for Development Permit	JEIA
C	2023-01-19	Issued for Development Permit	JEIA
B	2022-09-26	Issued for Concept Review	JEI
A	2022-03-17	Issued for Concept Review	JITB

3	2022-11-21	Revised Final RH Carter- Proceed to DP Documentation	JITB
2	2022-10-07	Revised & Submit to RH Carter-Volvo Concept Final	JEI
1	2022-03-19	Revised Showroom Display, GFA Tables	JEI

REVISION	DATE	REVISION NOTE	BY
----------	------	---------------	----

NOTES  
This document has been digitally certified with digital certificate and encryption technology authorized by the Architectural Institute of BC and the Association of Professional Engineers of BC. The authoritative original has been transmitted to you in digital form. Any printed version can be relied upon as a true copy of the original when supplied by the architect, bearing images of the professional seal and digital certificate, or when printed from the digitally-certified electronic file provided by the architect.

PROJECT  
**Volvo Victoria Dealership**  
ADDRESS  
**2512 Government St, Victoria**  
CLIENT  
**1163918 Ontario Limited - GAIN Group**

**Project Overview**

**James E. Irwin Architect Inc.**  
936 Wilmer St.  
Victoria, B.C. V8S 4B7  
Tel: 250 213-5556

PROJECT #	2112	CAD FILE NAME	2512 Govt St Volvo Model v2023 DP R1
ORIGINAL SHEET SIZE	24" x 36"	SCALE: FULL SHEET	ISSUE: XXX
DRAWN	CHKD	DWG #	REVISION
PLOT DATE	2023-01-10		

COPYRIGHT RESERVED. THESE DRAWINGS AND DESIGN ARE THE PROPERTY OF JAMES E. IRWIN ARCHITECT INC. TO BE USED FOR THE PROJECT FOR WHICH THEY WERE PREPARED WITHOUT WRITTEN CONSENT.



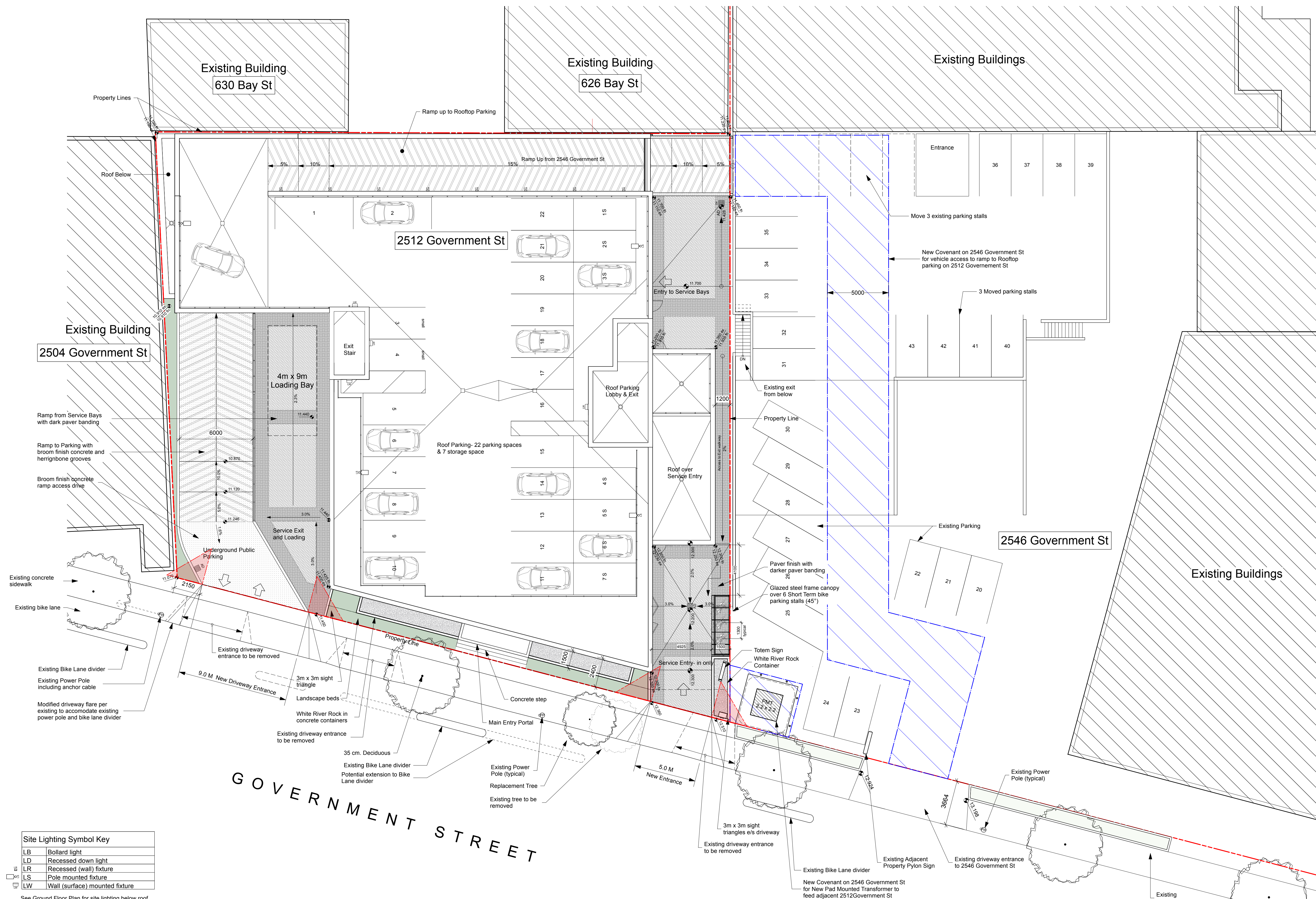

**Site Lighting Symbol Key**

LB	Bollard light
LD	Recessed down light
LR	Recessed (wall) fixture
LS	Pole mounted fixture
LW	Wall (surface) mounted fixture

See Ground Floor Plan for site lighting below roof

1 Site Plan Including Adjacent Context  
Scale: 1:150

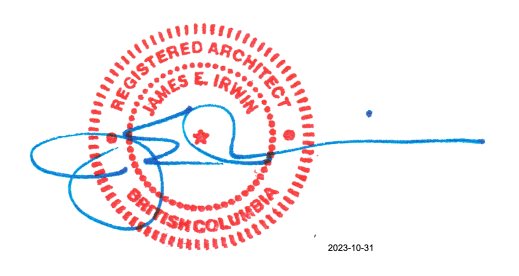
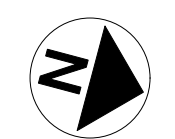

C	2023-04-27	Issue for Revised Development Permit	JEIA
B	2023-04-26	Concept Review for revised south driveway	JEIA
A	2023-01-19	Issued for Development Permit	JEIA
ISSUE	DATE	ISSUE NOTE	BY

REVISION	DATE	REVISION NOTE	BY
----------	------	---------------	----

**NOTES**  
This document has been digitally certified with digital certificate and encryption technology authorized by the Architectural Institute of BC and the Association of Professional Engineers of BC. The authoritative original has been transmitted to you in digital form. Any printed version can be relied upon as a true copy of the original when supplied by the architect, bearing images of the professional seal and digital certificate, or when printed from the digitally-certified electronic file provided by the architect.

**PROJECT**  
Volvo Victoria Dealership  
**ADDRESS**  
2512 Government St, Victoria  
**CLIENT**  
1634488 Ontario Limited - GAIN Group

**DRAWING**  
**Site Plan**

**James E. Irwin Architect Inc.**  
936 Wilmer St.  
Victoria, B.C. V8S 4B7  
Tel: 250 213-5556

PROJECT #	2112	CAD FILE NAME	2512 Govt St A3 Site Plan R1 v2023.vwx
ORIGINAL SHEET SIZE	24" x 36"	SCALE FULL SHEET	
DRAWN	CHKD	DWG #	REVISION
PLOT DATE	2023-01-20		

COPYRIGHT RESERVED. THESE DRAWINGS AND DESIGN ARE THE PROPERTY OF JAMES E. IRWIN ARCHITECT INC. TO BE USED FOR THE PROJECT FOR WHICH THEY WERE PREPARED WITHOUT WRITTEN CONSENT.

**A3**



Site Lighting Symbol Key	
LB	Bollard light
LD	Recessed down light
LR	Recessed (wall) fixture
LS	Pole mounted fixture
LW	Wall (surface) mounted fixture

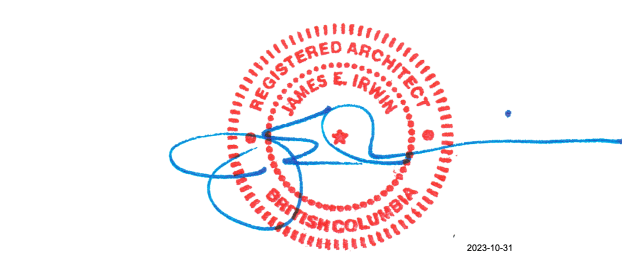
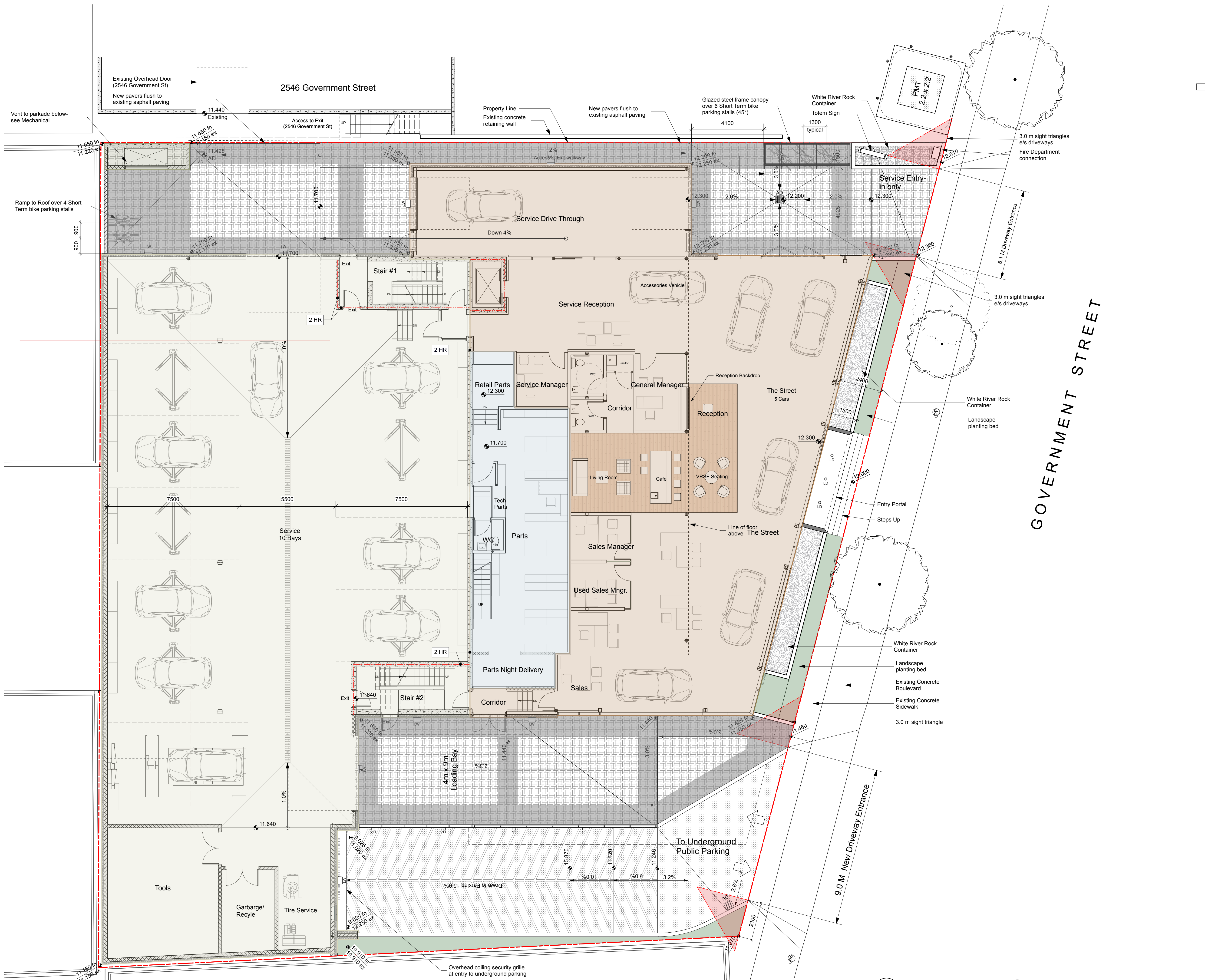

ISSUE	DATE	ISSUE NOTE	BY
D	2023-05-01	Revised for Development Permit	JEIA
C	2023-01-19	Issued for Development Permit	JEIA
B	2022-09-26	Issued for Concept Review	JEI
A	2022-03-17	Issued for Concept Review	JITB

ISSUE	DATE	ISSUE NOTE	BY
3	2022-11-21	Revised Final RH Carter- Proceed to DP Documentation	JITB
2	2022-10-07	Revised & Submit to RH Carter-Volvo Concept Final	JEI
1	2022-03-19	Revised Showroom Display, GFA Tables	JEI

NOTES  
 This document has been digitally certified with digital certificate and encryption technology authorized by the Architectural Institute of BC and the Association of Professional Engineers of BC. The authoritative original has been transmitted to you in digital form. Any printed version can be relied upon as a true copy of the original when supplied by the architect, bearing images of the professional seal and digital certificate, or when printed from the digitally-certified electronic file provided by the architect.

PROJECT  
**Volvo Victoria Dealership**  
 ADDRESS  
**2512 Government St, Victoria**  
 CLIENT  
**1163918 Ontario Limited - GAIN Group**

**Ground Floor Plan**

**JA** James E. Irwin Architect Inc.  
 936 Wilmer St.  
 Victoria, B.C. V8S 4B7  
 Tel: 250 213-5556

PROJECT #	CAD FILE NAME		
2112	2512 Govt St Volvo Model v2023 DP R1		
ORIGINAL SHEET SIZE	SCALE: FULL SHEET		
24" x 36"	Issue: XXX		
DRAWN	CHKD	DWG #	REVISION
PLOT DATE			

1 Ground Floor Plan  
 Scale: 1:100

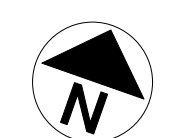

**A4**

COPYRIGHT RESERVED. THESE DRAWINGS AND DESIGN ARE THE PROPERTY OF JAMES E. IRWIN ARCHITECT INC. TO BE USED FOR THE PROJECT FOR WHICH THEY WERE PREPARED WITHOUT WRITTEN CONSENT.



2546 Government Street

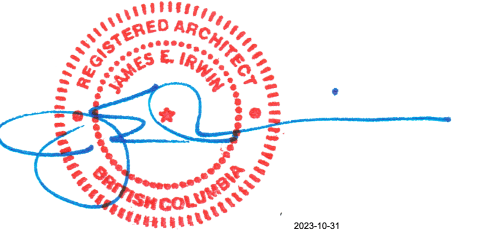
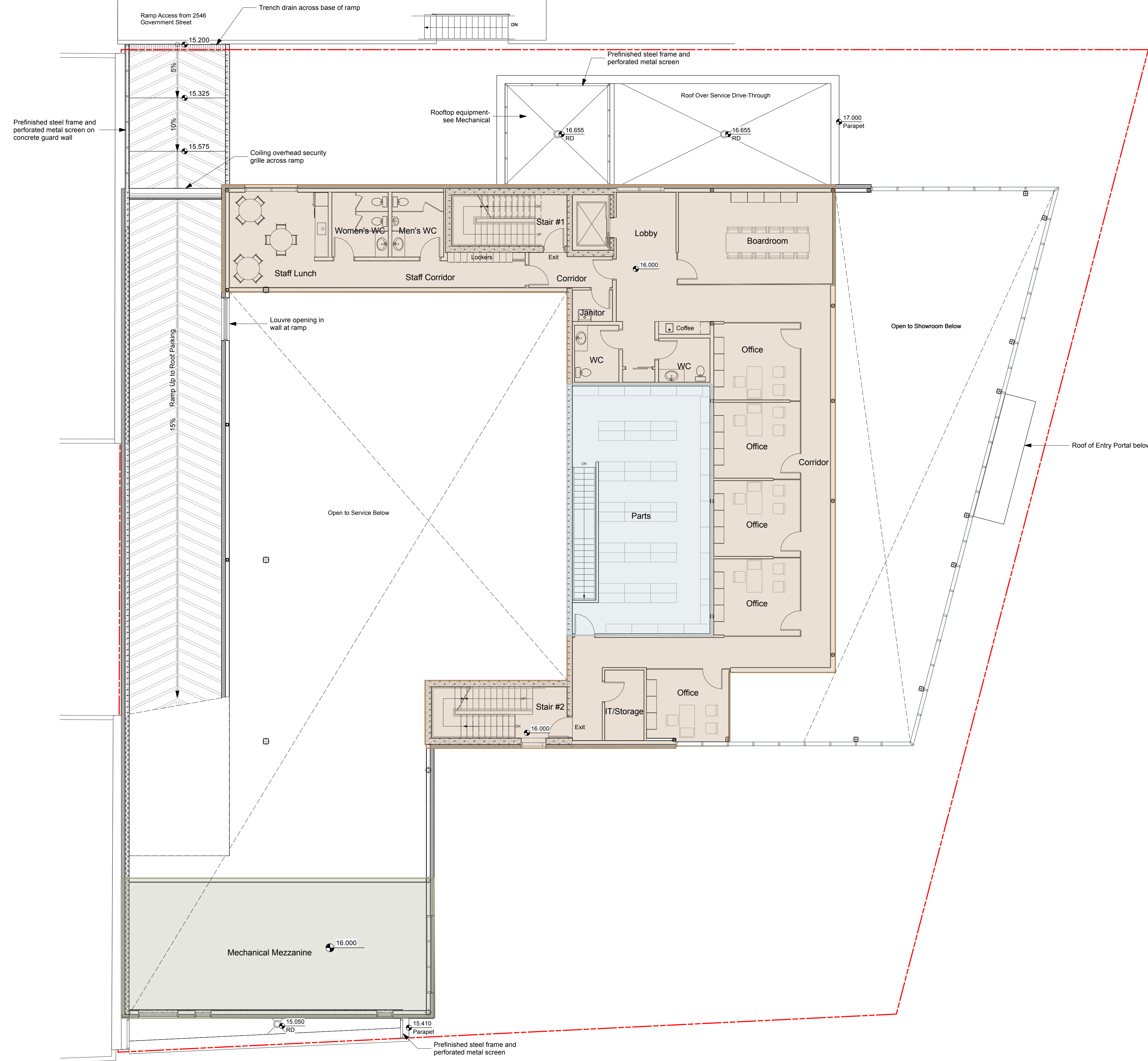

ISSUE	DATE	ISSUE NOTE	BY
D	2023-05-01	Revised for Development Permit	JEIA
C	2023-01-19	Issued for Development Permit	JEIA
B	2022-09-26	Issued for Concept Review	JEI
A	2022-03-17	Issued for Concept Review	JITB

REVISION	DATE	REVISION NOTE	BY
3	2022-11-21	Revised Final RH Carter- Proceed to DP Documentation	JITB
2	2022-10-07	Revised & Submit to RH Carter-Volvo Concept Final	JEI
1	2022-03-19	Revised Showroom Display, GFA Tables	JEI

NOTES  
 This document has been digitally certified with digital certificate and encryption technology authorized by the Architectural Institute of BC and the Association of Professional Engineers of BC. The authoritative original has been transmitted to you in digital form. Any printed version can be relied upon as a true copy of the original when supplied by the architect, bearing images of the professional seal and digital certificate, or when printed from the digitally-certified electronic file provided by the architect.

PROJECT  
**Volvo Victoria Dealership**

ADDRESS  
 2512 Government St, Victoria

CLIENT  
 1163918 Ontario Limited - GAIN Group

**Second Floor Plan**

**JA** James E. Irwin Architect Inc.  
 936 Wilmer St.  
 Victoria, B.C. V8S 4B7  
 Tel: 250 213-5556

PROJECT #	2112	CAD FILE NAME	2512 Govt St Volvo Model v2023 DP R1
ORIGINAL SHEET SIZE	24" x 36"	SCALE FULL SHEET	SCALE: FULL SHEET
DRAWN	CHKD	DWG #	REVISION
PLOT DATE	2023-01-10		

**A5**

COPYRIGHT RESERVED. THESE DRAWINGS AND DESIGN ARE THE PROPERTY OF JAMES E. IRWIN ARCHITECT INC. TO BE USED FOR THE PROJECT SHOWN AND MAY NOT BE REPRODUCED WITHOUT WRITTEN CONSENT.

1 **Second Floor Plan**  
 Scale: 1:100

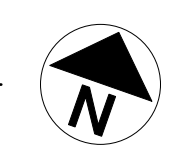





1 P1 Underground Parking  
Scale: 1:150

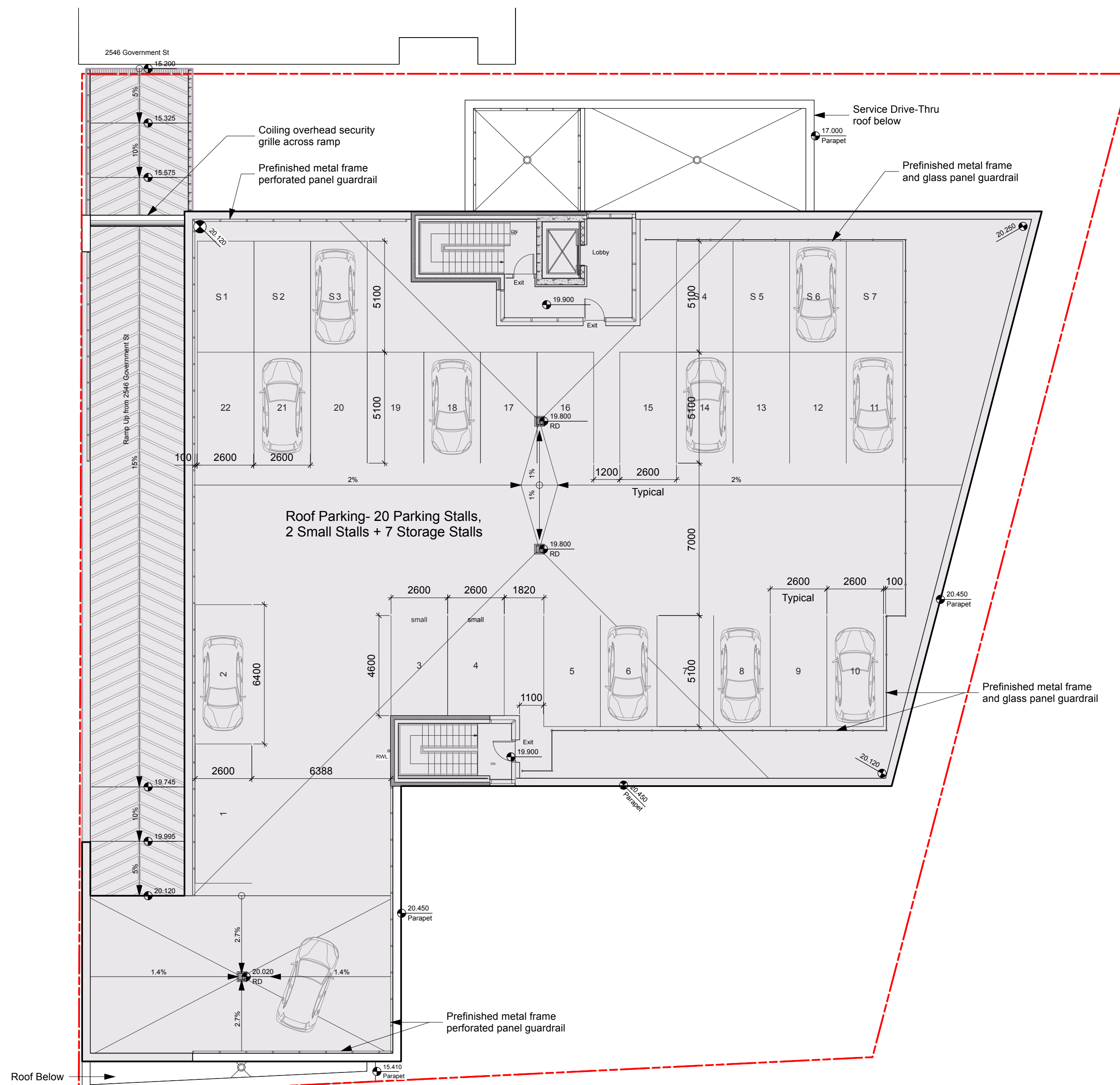

2 Roof Parking Plan  
Scale: 1:150

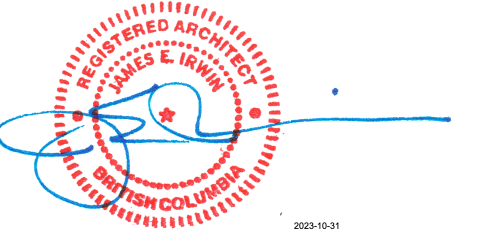

D	2023-05-01	Revised for Development Permit	JEIA
C	2023-01-19	Issued for Development Permit	JEIA
B	2022-09-26	Issued for Concept Review	JEI
A	2022-03-17	Issued for Concept Review	JITB

ISSUE	DATE	ISSUE NOTE	BY
3	2022-11-21	Revised Final RH Carter- Proceed to DP Documentation	JITB
2	2022-10-07	Revised & Submit to RH Carter-Volvo Concept Final	JEI
1	2022-03-19	Revised Showroom Display, GFA Tables Final	JEI

NOTES  
This document has been digitally certified with digital certificate and encryption technology authorized by the Architectural Institute of BC and the Association of Professional Engineers of BC. The authoritative original has been transmitted to you in digital form. Any printed version can be relied upon as a true copy of the original when supplied by the architect, bearing images of the professional seal and digital certificate, or when printed from the digitally-certified electronic file provided by the architect.

PROJECT  
Volvo Victoria Dealership

ADDRESS  
2512 Government St, Victoria

CLIENT  
1163918 Ontario Limited - GAIN Group

DRAWING  
P1 Parking and Roof Plans

**JA** James E. Irwin Architect Inc.  
936 Wilmer St.  
Victoria, B.C. V8S 4B7  
Tel: 250 213-5556

PROJECT #	2112	CAD FILE NAME	2512 Govt St Volvo Model v2023 DP R1
ORIGINAL SHEET SIZE	24" x 36"	SCALE	FULL SHEET
DRAWN	CHKD	DWG #	REVISION
PLOT DATE	2023-01-10		

COPYRIGHT RESERVED. THESE DRAWINGS AND DESIGN ARE THE PROPERTY OF JAMES E. IRWIN ARCHITECT INC. TO BE USED FOR THE PROJECT FOR WHICH THEY WERE PREPARED WITHOUT WRITTEN CONSENT.

A6



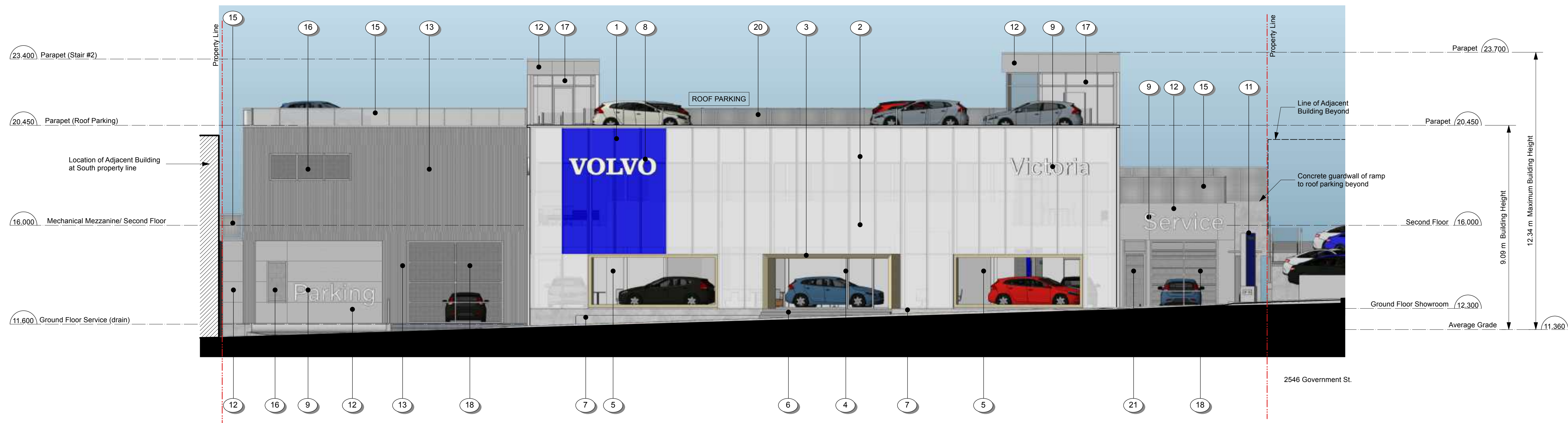

1 East (Douglas St) Elevation  
Scale: 1:100

- ### MATERIALS SCHEDULE
- 1 ALUMINUM CURTAIN WALL WITH VOLVO BLUE GLASS GLAZING (TRANSLUCENT)
  - 2 ALUMINUM CURTAIN WALL WITH TRANSLUCENT WHITE GLAZING
  - 3 SHOWROOM ENTRANCE PORTAL, TRESPA WOOD CLADDING
  - 4 CLEAR GLAZING WITH AUTOMATIC SLIDING ENTRANCE DOOR
  - 5 SHOWROOM WINDOW, CLEAR GLAZING WITH WOOD FRAME SURROUND
  - 6 CONCRETE STAIRS TO ENTRY PORTAL
  - 7 CONCRETE CONTAINERS WITH WHITE RIVER ROCK INFILL
  - 8 SIGN PROGRAM - VOLVO WORDMARK (ILLUMINATED CHANNEL LETTERS)
  - 9 SIGN PROGRAM - DEALER NAME, SERVICE AND PARKING (ILLUMINATED CHANNEL LETTERS)
  - 10 SIGN PROGRAM - DEALERSHIP TOTEM (DOUBLE SIDED/ ILLUMINATED)
  - 11 STEEL FRAME WITH GLAZED CANOPY BIKE COVER
  - 12 CLADDING - ACM PANEL, COLOUR SILVER METALLIC (MP-1)
  - 13 CLADDING - CORRUGATED METAL CLADDING (MP-2)
  - 14 CLADDING- CONCRETE, SEALER FINISH
  - 15 PREFINISHED METAL FRAME & PERFORATED PANEL GUARD/ SCREEN (SILVER METALIC FINISH)
  - 16 CLEAR ANODIZED ALUMINUM FRAME WINDOW
  - 17 ALUMINUM CURTAIN WALL, CLEAR ANODIZED
  - 18 OVERHEAD DOOR- GLAZED ALUMINUM FRAME, CLEAR ANODIZED
  - 19 COILING OVERHEAD SECURITY GRILLE, PREFINISHED SILVER
  - 20 PREFINISHED METAL AND GLASS GUARD
  - 21 DOOR- GLAZED ALUMINUM FRAME, CLEAR ANODIZED
  - 22 DOOR - INSULATED METAL, PTD. SILVER
  - 23 LANDSCAPE BED

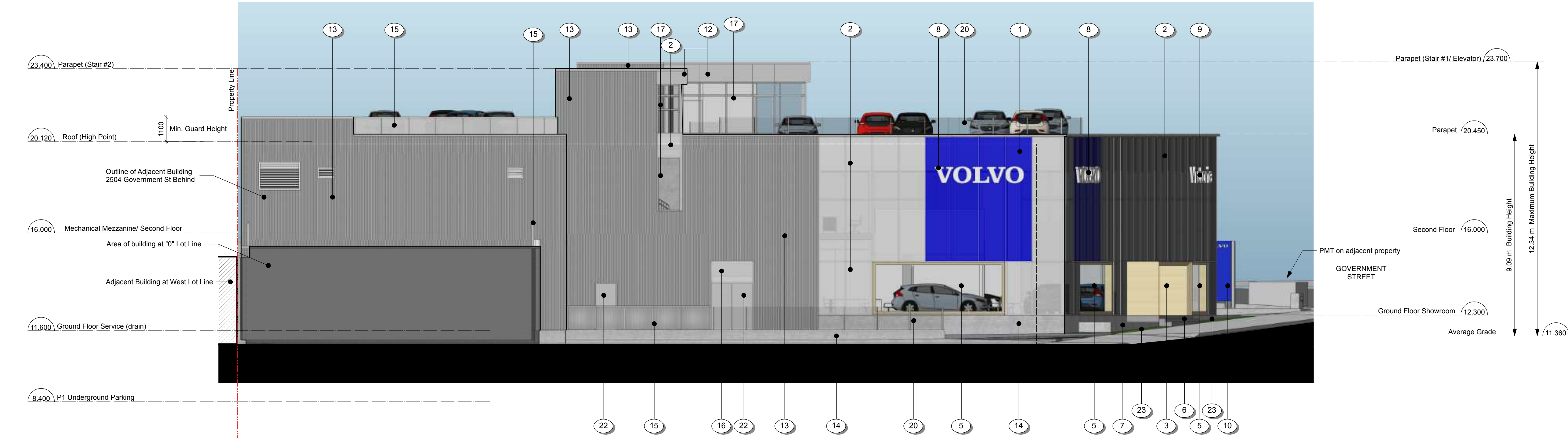

2 South Elevation  
Scale: 1:100

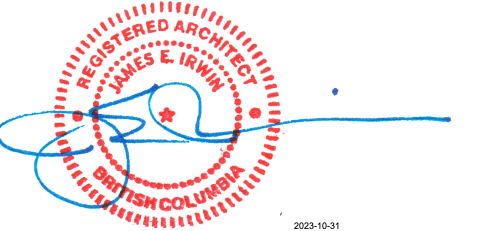

ISSUE	DATE	ISSUE NOTE	BY
D	2023-05-01	Revised for Development Permit	JEIA
C	2023-01-19	Issued for Development Permit	JEIA
B	2022-09-26	Issued for Concept Review	JEI
A	2022-03-17	Issued for Concept Review	JITB

ISSUE	DATE	ISSUE NOTE	BY
3	2022-11-21	Revised Final RH Carter- Proceed to DP Documentation	JITB
2	2022-10-07	Revised & Submit to RH Carter-Volvo Concept Final	JEI
1	2022-03-19	Revised Showroom Display, GFA Tables	JEI

NOTES  
This document has been digitally certified with digital certificate and encryption technology authorized by the Architectural Institute of BC and the Association of Professional Engineers of BC. The authoritative original has been transmitted to you in digital form. Any printed version can be relied upon as a true copy of the original when supplied by the architect, bearing images of the professional seal and digital certificate, or when printed from the digitally-certified electronic file provided by the architect.

PROJECT  
**Volvo Victoria Dealership**

ADDRESS  
**2512 Government St, Victoria**

CLIENT  
**1163918 Ontario Limited - GAIN Group**

DRAWING  
**Elevations**

**JA** James E. Irwin Architect Inc.  
936 Wilmer St.  
Victoria, B.C. V8S 4B7  
Tel: 250 213-5556

PROJECT #	2112	CAD FILE NAME	2512 Govt St Volvo Model v2023 DP R1
ORIGINAL SHEET SIZE	24" x 36"	SCALE	FULL SHEET
DRAWN	CHKD	DWG #	REVISION

PLOT DATE: 2023-01-10

COPYRIGHT RESERVED. THESE DRAWINGS AND DESIGN ARE THE PROPERTY OF JAMES E. IRWIN ARCHITECT INC. TO BE USED FOR THE PROJECT FOR WHICH THEY WERE PREPARED WITHOUT WRITTEN CONSENT.

**A7**



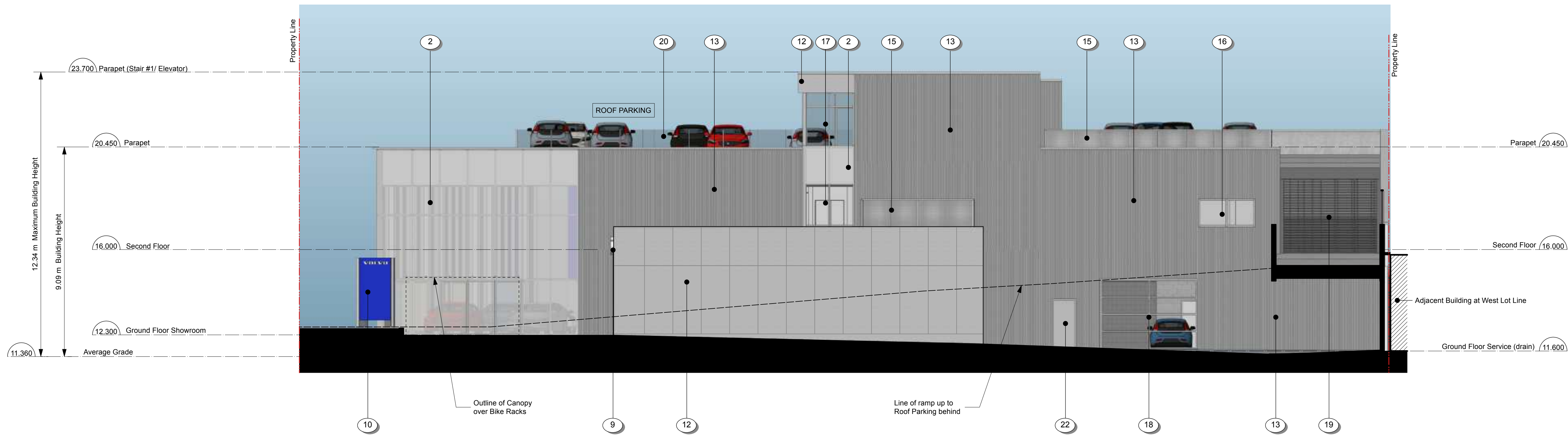

1 North Elevation  
Scale: 1:100

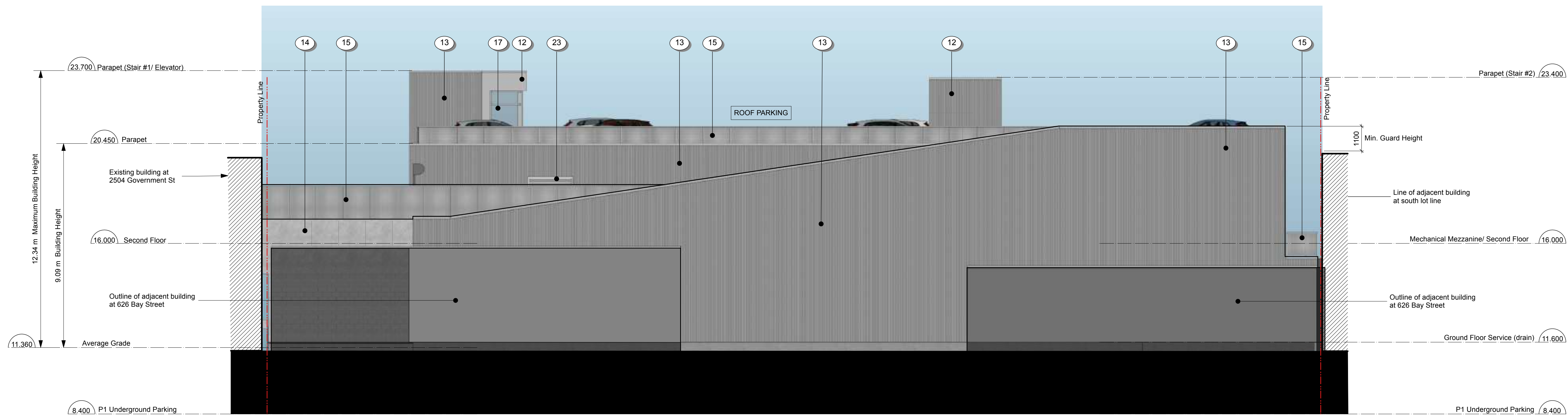

2 West Elevation  
Scale: 1:100

**MATERIALS SCHEDULE**

- 1 ALUMINUM CURTAIN WALL WITH VOLVO BLUE GLASS GLAZING (TRANSLUCENT)
- 2 ALUMINUM CURTAIN WALL WITH TRANSLUCENT WHITE GLAZING
- 3 SHOWROOM ENTRANCE PORTAL, TRESPA WOOD CLADDING
- 4 CLEAR GLAZING WITH AUTOMATIC SLIDING ENTRANCE DOOR
- 5 SHOWROOM WINDOW, CLEAR GLAZING WITH WOOD FRAME SURROUND
- 6 CONCRETE STAIRS TO ENTRY PORTAL
- 7 CONCRETE CONTAINERS WITH WHITE RIVER ROCK INFILL
- 8 SIGN PROGRAM - VOLVO WORDMARK (ILLUMINATED CHANNEL LETTERS)
- 9 SIGN PROGRAM - DEALER NAME, SERVICE AND PARKING (ILLUMINATED CHANNEL LETTERS)
- 10 SIGN PROGRAM - DEALERSHIP TOTEM (DOUBLE SIDED/ ILLUMINATED)
- 11 STEEL FRAME WITH GLAZED CANOPY BIKE COVER
- 12 CLADDING - ACM PANEL, COLOUR SILVER METALLIC (MP-1)
- 13 CLADDING - CORRUGATED METAL CLADDING (MP-2)
- 14 CLADDING- CONCRETE, SEALER FINISH
- 15 PREFINISHED METAL FRAME & PERFORATED PANEL GUARD/ SCREEN (SILVER METALLIC FINISH)
- 16 CLEAR ANODIZED ALUMINUM FRAME WINDOW
- 17 ALUMINUM CURTAIN WALL, CLEAR ANODIZED
- 18 OVERHEAD DOOR- GLAZED ALUMINUM FRAME, CLEAR ANODIZED
- 19 COILING OVERHEAD SECURITY GRILLE, PREFINISHED SILVER
- 20 PREFINISHED METAL AND GLASS GUARD
- 21 DOOR- GLAZED ALUMINUM FRAME, CLEAR ANODIZED
- 22 DOOR - INSULATED METAL, PTD. SILVER
- 23 LANDSCAPE BED

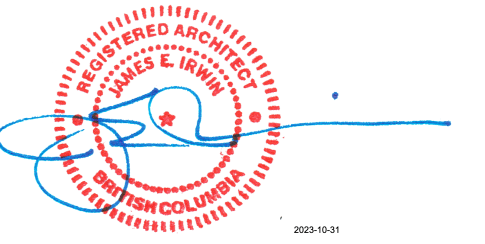

ISSUE	DATE	ISSUE NOTE	BY
D	2023-05-01	Revised for Development Permit	JEIA
C	2023-01-19	Issued for Development Permit	JEIA
B	2022-09-26	Issued for Concept Review	JEI
A	2022-03-17	Issued for Concept Review	JITB

REVISION	DATE	REVISION NOTE	BY
3	2022-11-21	Revised Final RH Carter- Proceed to DP Documentation	JITB
2	2022-10-07	Revised & Submit to RH Carter-Volvo Concept Final	JEI
1	2022-03-19	Revised Showroom Display, GFA Tables	JEI

**NOTES**  
This document has been digitally certified with digital certificate and encryption technology authorized by the Architectural Institute of BC and the Association of Professional Engineers of BC. The authoritative original has been transmitted to you in digital form. Any printed version can be relied upon as a true copy of the original when supplied by the architect, bearing images of the professional seal and digital certificate, or when printed from the digitally-certified electronic file provided by the architect.

**PROJECT**  
Volvo Victoria Dealership  
**ADDRESS**  
2512 Government St, Victoria  
**CLIENT**  
1163918 Ontario Limited - GAIN Group

**DRAWING**  
**Elevations**  
**James E. Irwin Architect Inc.**  
936 Wilmer St.  
Victoria, B.C. V8S 4B7  
Tel: 250 213-5556

<b>PROJECT #</b> 2112	<b>CAD FILE NAME</b> 2512 Govt St Volvo Model v2023 DP R1
<b>ORIGINAL SHEET SIZE</b> 24" x 36"	<b>SCALE FULL SHEET</b> ISSUE XXX
<b>DRAWN</b> CHKD	<b>DWG #</b> REVISION
<b>PLOT DATE</b> 2023-01-10	

**A8**  
COPYRIGHT RESERVED. THESE DRAWINGS AND DESIGN ARE THE PROPERTY OF JAMES E. IRWIN ARCHITECT INC. TO BE USED FOR THE PROJECT FOR WHICH THEY WERE PREPARED WITHOUT WRITTEN CONSENT.



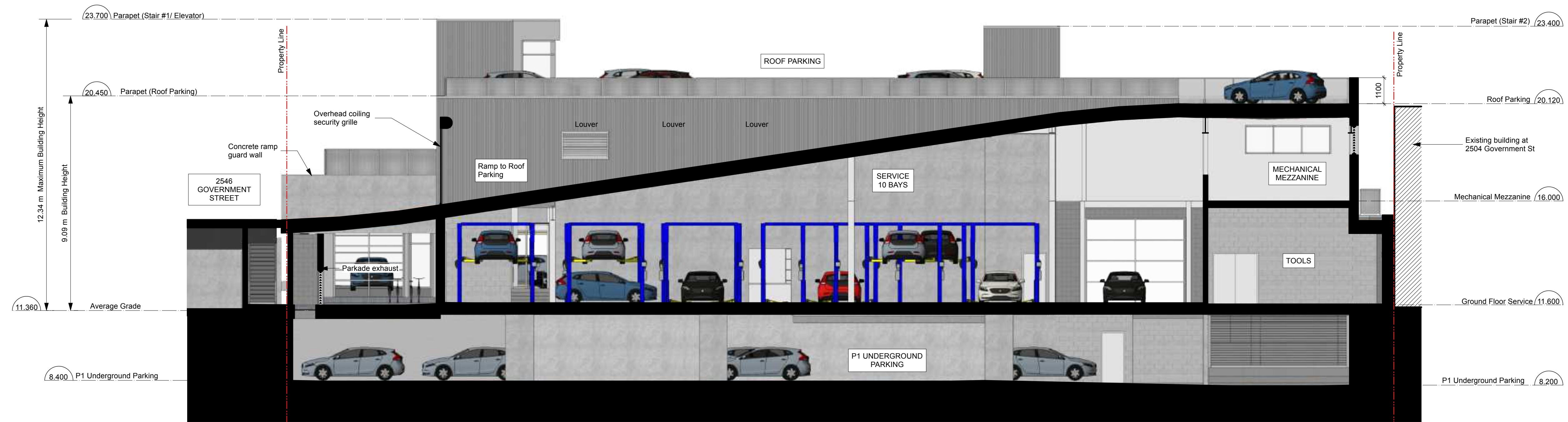

1 NS Building Section Thru Service at Ramp to Roof Parking  
Scale: 1:100

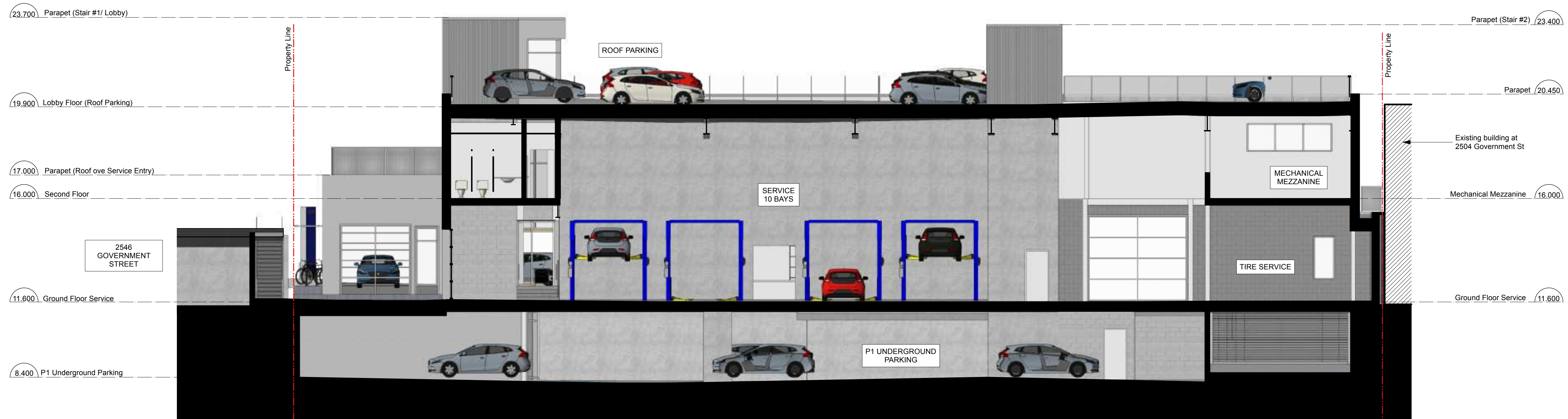

2 NS Building Section Thru Service  
Scale: 1:100

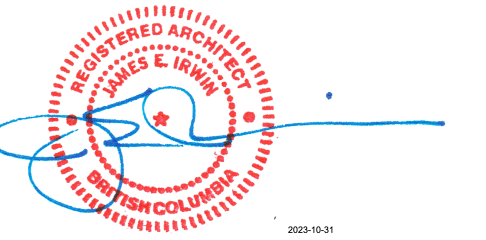

D	2023-05-01	Revised for Development Permit	JEIA
C	2023-01-19	Issued for Development Permit	JEIA
B	2022-09-26	Issued for Concept Review	JEI
A	2022-03-17	Issued for Concept Review	JITB

ISSUE	DATE	ISSUE NOTE	BY

REVISION	DATE	REVISION NOTE	BY
3	2022-11-21	Revised Final RH Carter- Proceed to DP Documentation	JITB
2	2022-10-07	Revised & Submit to RH Carter-Volvo Concept Final	JEI
1	2022-03-19	Revised Showroom Display, GFA Tables	JEI

NOTES  
This document has been digitally certified with digital certificate and encryption technology authorized by the Architectural Institute of BC and the Association of Professional Engineers of BC. The authoritative original has been transmitted to you in digital form. Any printed version can be relied upon as a true copy of the original when supplied by the architect, bearing images of the professional seal and digital certificate, or when printed from the digitally-certified electronic file provided by the architect.

PROJECT  
Volvo Victoria Dealership  
ADDRESS  
2512 Government St, Victoria  
CLIENT  
1163918 Ontario Limited - GAIN Group  
DRAWING  
Building Sections

**JA** James E. Irwin Architect Inc.  
936 Wilmer St.  
Victoria, B.C. V8S 4B7  
Tel: 250 213-5556

PROJECT #	2112	CAD FILE NAME	2512 Govt St Volvo Model v2023 DP R1
ORIGINAL SHEET SIZE	24" x 36"	SCALE FULL SHEET	ISSUE XXX
DRAWN	CHKD	DWG #	REVISION
PLOT DATE	2023-01-10		

COPYRIGHT RESERVED. THESE DRAWINGS AND DESIGN ARE NOT TO BE REPRODUCED OR TRANSMITTED IN ANY FORM OR BY ANY MEANS, ELECTRONIC OR MECHANICAL, INCLUDING PHOTOCOPYING, RECORDING, OR BY ANY INFORMATION STORAGE AND RETRIEVAL SYSTEM, WITHOUT THE WRITTEN PERMISSION OF JAMES E. IRWIN ARCHITECT INC. TO BE USED FOR THE PROJECT FOR WHICH THEY WERE PREPARED WITHOUT WRITTEN CONSENT.

**A9**





1 E-W Building Section Thru South Stair Between Sales & Service  
Scale: 1:100

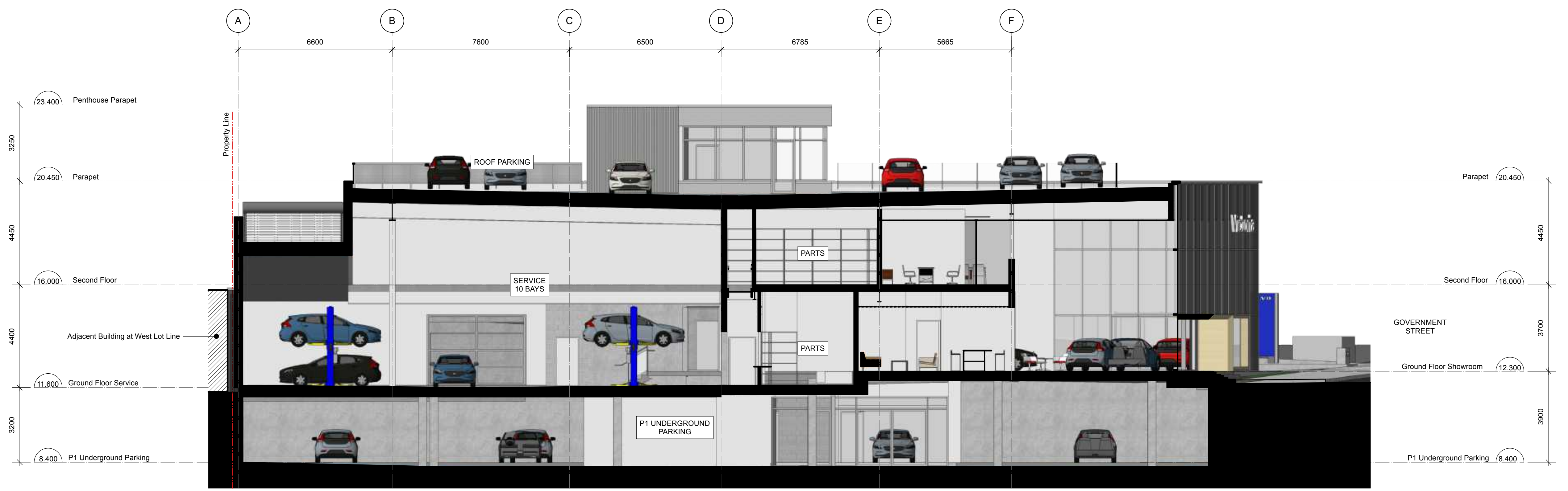

2 E-W Building Section Thru Entrance Element  
Scale: 1:100

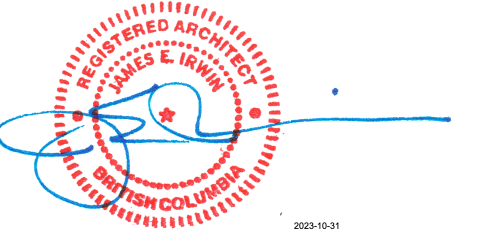

D	2023-05-01	Revised for Development Permit	JEIA
C	2023-01-19	Issued for Development Permit	JEI
B	2022-09-26	Issued for Concept Review	JEI
A	2022-03-17	Issued for Concept Review	JITB

ISSUE	DATE	ISSUE NOTE	BY
-------	------	------------	----

3	2022-11-21	Revised Final RH Carter- Proceed to DP Documentation	JITB
2	2022-10-07	Revised & Submit to RH Carter-Volvo Concept Final	JEI
1	2022-03-19	Revised Showroom Display, GFA Tables	JEI

REVISION	DATE	REVISION NOTE	BY
----------	------	---------------	----

NOTES  
This document has been digitally certified with digital certificate and encryption technology authorized by the Architectural Institute of BC and the Association of Professional Engineers of BC. The authoritative original has been transmitted to you in digital form. Any printed version can be relied upon as a true copy of the original when supplied by the architect, bearing images of the professional seal and digital certificate, or when printed from the digitally-certified electronic file provided by the architect.

PROJECT  
**Volvo Victoria Dealership**  
ADDRESS  
**2512 Government St, Victoria**  
CLIENT  
**1163918 Ontario Limited - GAIN Group**  
DRAWING  
**Building Sections**

**JA** James E. Irwin Architect Inc.  
936 Wilmer St.  
Victoria, B.C. V8S 4B7  
Tel: 250 213-5556

PROJECT #	2112	CAD FILE NAME	2512 Govt St Volvo Model v2023 DP R1
ORIGINAL SHEET SIZE	24" x 36"	SCALE	FULL SHEET
DRAWN	CHKD	DWG #	REVISION
PLOT DATE	2023-01-10		

**A10**

COPYRIGHT RESERVED. THESE DRAWINGS AND DESIGN ARE THE PROPERTY OF JAMES E. IRWIN ARCHITECT INC. TO BE USED FOR THE PROJECT FOR WHICH THEY WERE PREPARED WITHOUT WRITTEN CONSENT.



Code	Description	Image	Specification	Contact
------	-------------	-------	---------------	---------

**1 FACADE (THE GLAZING SYSTEM)**

GL-1	Volvo Blue Glass		Manufacturer	VIRACON	Arthur Huard Glasscan Corp
			Description	Insulated Laminated Vaneva Glazing Unit  Glass Make-up: 1 5/16" (1.27" avg.) low iron Velour/ VE24-85 Laminated Insulating Glass HS/HS/HS  1/4" low iron Velour #1, heat strengthened .015" blue PVB Vaneva .015" red PVB Vaneva .015" blue PVB Vaneva .015" blue PVB Vaneva 1/4" low iron Velour #4, heat strengthened 1/2" airspace - black Sightline: 5/8", silicone (Black) 1/4" OptiWhite, heat strengthened VE-85 #5, edge deletion	
			Colour	Volvo Blue	

EG-1	Kawneer Clearwall Curtain Wall System (SSI or SSIT)		System	4-sided structural silicone glazed system with toggle capture and shop applied metal facing.  Monolithic capless curtain wall system for Showroom exterior.  Joints to provide grid-like VRE facade appearance.	Kawneer Company Canada Ltd.
			Finish	Glass Clear Frame Clear Anodized	

EG-3	Solera Insulated Glass Panels		System	High performance insulated glazing units. Capable with various window, curtain wall and storefront systems.	Advanced Glazings Ltd.
			Finish	Glass Translucent Insulated Frame Clear Anodized	

**3 SHOWROOM ENTRANCE PORTAL**

WP-1	Entrance Element  Showroom Entrance Shop Window Finish		Manufacturer	Trespa	Trespa
			Description	Decorative high-pressure compact laminate (HPL)	
			Colour	Elegant Oak NW02	

**6 THE SHOP WINDOW**

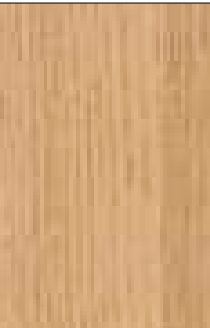
WP-1	Entrance Element  Showroom Entrance Shop Window Finish		Manufacturer	Trespa	Trespa
			Description	Decorative high-pressure compact laminate (HPL)	
			Colour	Elegant Oak NW02	

**12 CLADDING**

MP-1	ACM Panel For Service Drive- Through		Manufacturer	Sobotec	Sobotec
			Description	Panel size according to glazing unit size.	
			Colour	Silver Metallic	
MP-2	Corrugated Metal Cladding For remainder of facility		Manufacturer	VicWest	VicWest
			Description	7/8" corrugated wall cladding	
			Colour	Bright Silver	

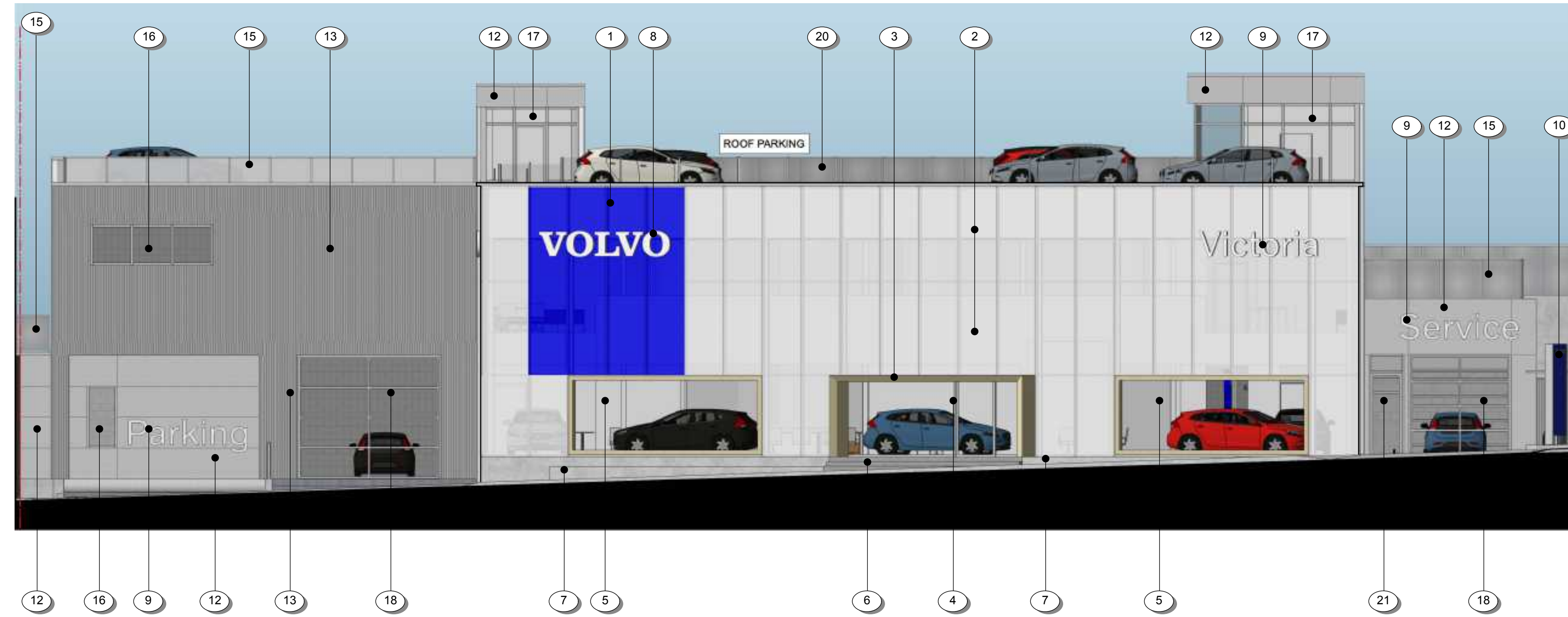

**1 East (Government St) Elevation**  
Scale: n.t.s.

**MATERIALS SCHEDULE**

- 1 ALUMINUM CURTAIN WALL WITH VOLVO BLUE GLASS GLAZING (TRANSLUCENT)
- 2 ALUMINUM CURTAIN WALL WITH TRANSLUCENT WHITE GLAZING
- 3 SHOWROOM ENTRANCE PORTAL, TRESPA WOOD CLADDING
- 4 CLEAR GLAZING WITH AUTOMATIC SLIDING ENTRANCE DOOR
- 5 SHOWROOM WINDOW, CLEAR GLAZING WITH WOOD FRAME SURROUND
- 6 CONCRETE STAIRS TO ENTRY PORTAL
- 7 CONCRETE CONTAINERS WITH WHITE RIVER ROCK INFILL
- 8 SIGN PROGRAM - VOLVO WORDMARK (ILLUMINATED CHANNEL LETTERS)
- 9 SIGN PROGRAM - DEALER NAME, SERVICE AND PARKING (ILLUMINATED CHANNEL LETTERS)
- 10 SIGN PROGRAM - DEALERSHIP TOTEM (DOUBLE SIDED/ ILLUMINATED)
- 11 STEEL FRAME WITH GLAZED CANOPY BIKE COVER
- 12 CLADDING - ACM PANEL, COLOUR SILVER METALLIC (MP-1)
- 13 CLADDING - CORRUGATED METAL CLADDING (MP-2)
- 14 CLADDING- CONCRETE, SEALER FINISH
- 15 PREFINISHED METAL FRAME & PERFORATED PANEL GUARD/ SCREEN (SILVER METALLIC FINISH)
- 16 CLEAR ANODIZED ALUMINUM FRAME WINDOW
- 17 ALUMINUM CURTAIN WALL, CLEAR ANODIZED
- 18 OVERHEAD DOOR- GLAZED ALUMINUM FRAME, CLEAR ANODIZED
- 19 COILING OVERHEAD SECURITY GRILLE, PREFINISHED SILVER
- 20 PREFINISHED METAL AND GLASS GUARD
- 21 DOOR- GLAZED ALUMINUM FRAME, CLEAR ANODIZED
- 22 DOOR - INSULATED METAL, PTD. SILVER
- 23 LANDSCAPE BED

**13 Service Entry:  
Corrugated Metal  
Cladding (MP-2)**



**2 Translucent white glazed curtain wall**

**1 Translucent Blue glazed curtain wall**

**FACADE (THE GLAZING SYSTEM)**

**3 Wooden frame wood compact laminate to be provided by Trespa.**

**Hours of Operation Signage (Translucent film).**

**5 Wood window casing.**

**5 Clear glass cut-outs  
Opaque glazing to clear.**

**Dealer Name (Cropped Acrylics).**

**4 Glass partition with automatic sliding door.**

**7 Landscape Edge:  
River Stones.**



**SHOWROOM ENTRANCE PORTAL**



**THE SHOP WINDOW**

**7 Concrete containers  
with White River Rock**

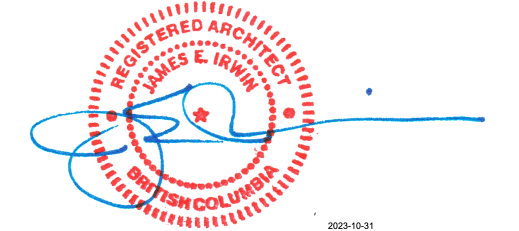

B	2023-05-01	Revised for Development Permit	JEIA
A	2023-01-19	Issued for Development Permit	JEIA

ISSUE	DATE	ISSUE NOTE	BY
-------	------	------------	----

REVISION	DATE	REVISION NOTE	BY
----------	------	---------------	----

NOTES  
This document has been digitally certified with digital certificate and encryption technology authorized by the Architectural Institute of BC and the Association of Professional Engineers of BC. The authoritative original has been transmitted to you in digital form. Any printed version can be relied upon as a true copy of the original when supplied by the architect, bearing images of the professional seal and digital certificate, or when printed from the digitally-certified electronic file provided by the architect.

PROJECT  
**Volvo Victoria Dealership**  
ADDRESS  
**2512 Government St, Victoria**  
CLIENT  
**1163918 Ontario Limited - GAIN Group**

**Materials**

**James E. Irwin Architect Inc.**  
936 Wilmer St.  
Victoria, B.C. V8S 4B7  
Tel: 250 213-5556

PROJECT #	2112	CAD FILE NAME	2512 Govt St A11_A12 Volvo Materials
ORIGINAL SHEET SIZE	24" x 36"	SCALE: FULL SHEET	R11.WW

DRAWN	CHKD	DWG #	REVISION
-------	------	-------	----------

PLOT DATE	2023-01-20
-----------	------------



**A11**

COPYRIGHT RESERVED. THESE DRAWINGS AND DESIGN ARE THE PROPERTY OF JAMES E. IRWIN ARCHITECT INC. TO BE USED FOR THE PROJECT PROGRAM AND NOT BE REPRODUCED WITHOUT WRITTEN CONSENT.



Code	Description	Image	Specification	Contact
------	-------------	-------	---------------	---------

### FACADE (THE GLAZING SYSTEM)

GL-1	Volvo Blue Glass		Manufacturer	VIRACON	Arthur Huard Glasscan Corp
			Description	Insulated Laminated Vaneva Glazing Unit  Glass Make-up: 1 5/16" (1.27" avg.) low iron Velour/ VE-24-85 Laminated Insulating Glass HS/HS/HS  1/4" low iron Velour #1, heat strengthened .015" blue PVB Vaneva .015" red PVB Vaneva .015" blue PVB Vaneva .015" blue PVB Vaneva 1/4" low iron Velour #4, heat strengthened 1/2" airspace - black Sightline: 5/8", silicone (Black) 1/4" OptWhite, heat strengthened VE-85 #5, edge deletion	
			Colour	Volvo Blue	
EG-1	Kawneer Cleanwall Curtain Wall System (SSI or SSIT)		System	4-sided structural silicone glazed system with toggle capture and shop applied metal facing.  Monolithic capless curtain wall system for Showroom exterior.  Joints to provide grid-like VRE facade appearance.	Kawneer Company Canada Ltd.
			Finish	Glass: Clear Frame: Clear Anodized	
EG-3	Solera Insulated Glass Panels		System	High performance insulated glazing units. Capable with various window, curtain wall and storefront systems.	Advanced Glazings Ltd.
			Finish	Glass: Translucent Insulated Frame: Clear Anodized	

### SHOWROOM ENTRANCE PORTAL

WP-1	Entrance Element		Manufacturer	Trespa	Trespa
			Description	Decorative high-pressure compact laminate (HPL)	
			Colour	Elegant Oak NW02	

### THE SHOP WINDOW

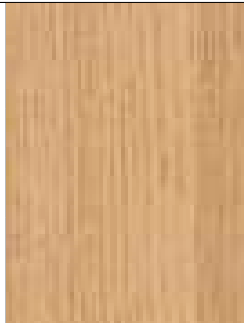
WP-1	Entrance Element		Manufacturer	Trespa	Trespa
			Description	Decorative high-pressure compact laminate (HPL)	
			Colour	Elegant Oak NW02	

### CLADDING

MP-1	ACM Panel For Service Drive- Through		Manufacturer	Sobotec	Sobotec
			Description	Panel size accordingly to glazing unit size.	
			Colour	Silver Metallic	
MP-2	Corrugated Metal Cladding For remainder of facility		Manufacturer	VicWest	VicWest
			Description	7/8" corrugated wall cladding	
			Colour	Bright Silver	

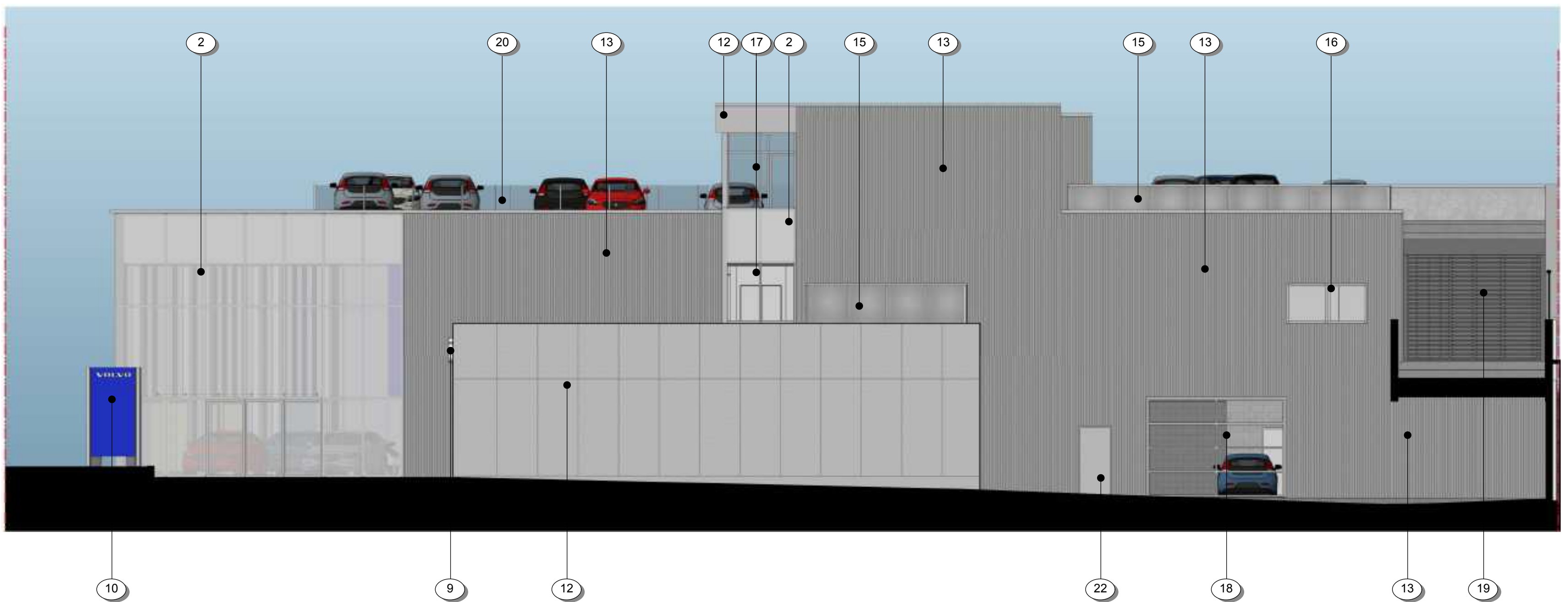

1 North Elevation  
Scale: n.t.s.

### EXTERIOR LIGHTING

Code	Description	Image	Specification	Contact	
<b>LIGHTING - OPTION 2 - SALEX</b>					
ELF-1	VLX LED Pole Mount		Description	Hi output, full cutoff luminaire. 4000k. Up to 52647 lumens. Quali-Guard chemically pretreated finish.	Salex
			Dimensions	Width: 16.5" Depth: 36.6" Height: 4.33" Overall Height: 10.19"	
			Finish	Silver	
ELF-2	VSC LED Wall Mount		Description	Hi output, full cutoff luminaire. 4000k. Up to 13636 lumens. Quali-Guard chemically pretreated finish.	Salex
			Dimensions	Width: 10.5" Depth: 14" or 17" Height: 5"	
			Finish	Silver	
ELF-3	Gothic180 Large Walkways		Description	LED light source Colour Temperature: 4000K (2700K on request) 32 W CRI=70	Salex
			Dimensions	Width: 7" 3/32 (square) Height: 39 3/8"	
			Finish	Matte Finish RAL7035 Light Grey	
ELF-4	BEAM 4 LED Entrance Element		Description	Recessed Mount with StepLens Option and 1 3/4" Downlight Insert Flush: Shielding option	Salex
			Dimensions	Width: 4 1/8" Depth: 3 15/16" Length: system run	
			Finish	White	

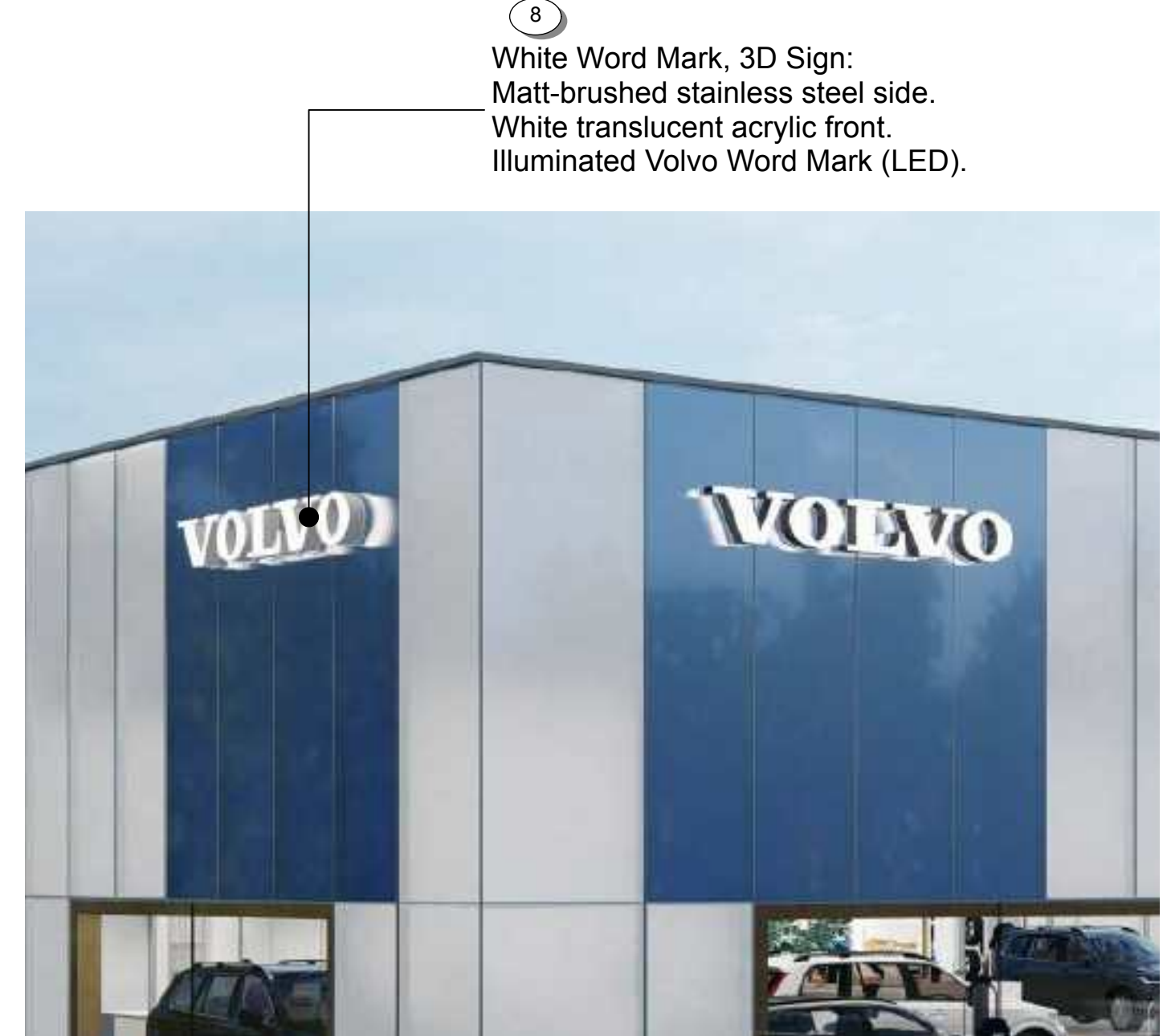

8 White Word Mark, 3D Sign:  
Matt-brushed stainless steel side.  
White translucent acrylic front.  
Illuminated Volvo Word Mark (LED).

SIGN PROGRAM (EXTERIOR SIGNAGE)

9 Dealer Name: Illuminated Channel Letters.  
Clear Satin brushed aluminum returns.  
White Acrylic faces with Brushed Silver trimcap.  
Internally illuminated.

9 Service Letters: Illuminated Channel Letters.  
Clear Satin brushed aluminum returns.  
White Acrylic faces with Brushed Silver trimcap.  
Internally illuminated.



10 Totem Sign at Entry  
(Double Sided / Illuminated).

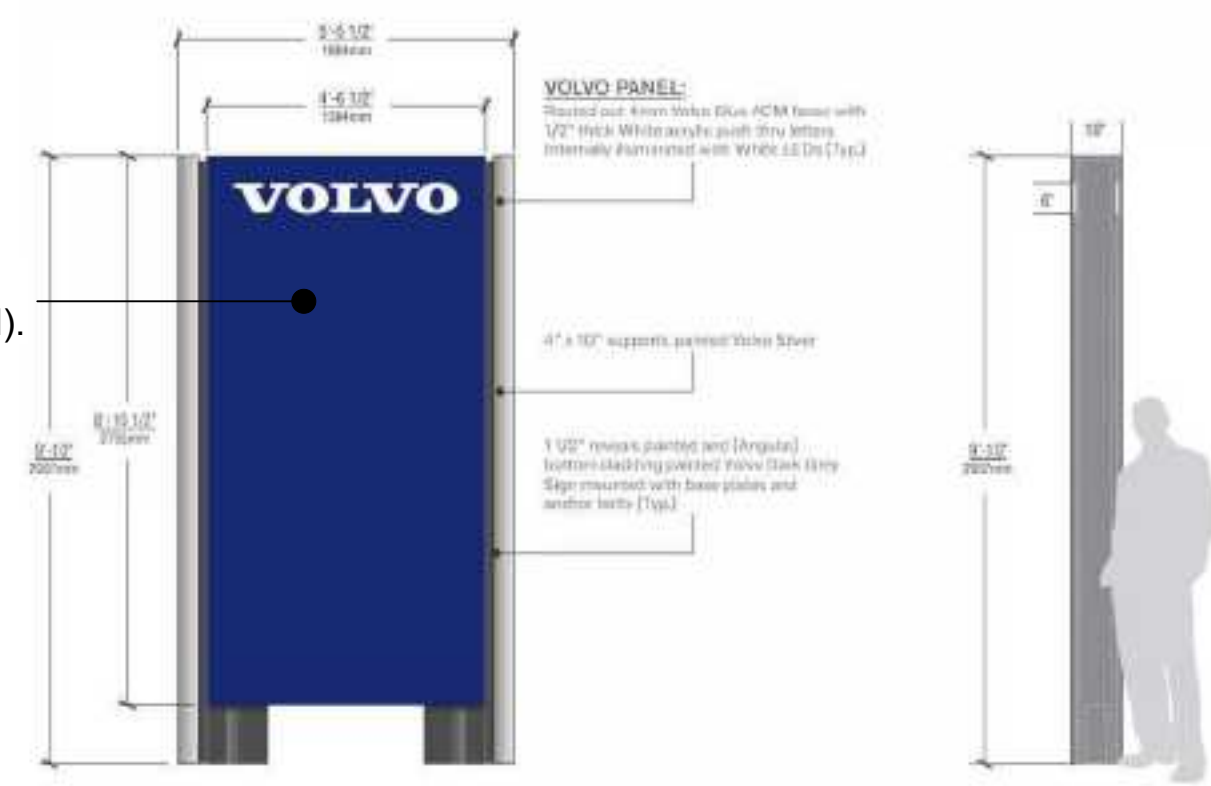

ENTRY SIGN (Pedestrian Scale)

### MATERIALS SCHEDULE

- 1 ALUMINUM CURTAIN WALL WITH VOLVO BLUE GLASS GLAZING (TRANSLUCENT)
- 2 ALUMINUM CURTAIN WALL WITH TRANSLUCENT WHITE GLAZING
- 3 SHOWROOM ENTRANCE PORTAL, TRESPA WOOD CLADDING
- 4 CLEAR GLAZING WITH AUTOMATIC SLIDING ENTRANCE DOOR
- 5 SHOWROOM WINDOW, CLEAR GLAZING WITH WOOD FRAME SURROUND
- 6 CONCRETE STAIRS TO ENTRY PORTAL
- 7 CONCRETE CONTAINERS WITH WHITE RIVER ROCK INFILL
- 8 SIGN PROGRAM - VOLVO WORDMARK (ILLUMINATED CHANNEL LETTERS)
- 9 SIGN PROGRAM - DEALER NAME, SERVICE AND PARKING (ILLUMINATED CHANNEL LETTERS)
- 10 SIGN PROGRAM - DEALERSHIP TOTEM (DOUBLE SIDED/ ILLUMINATED)
- 11 STEEL FRAME WITH GLAZED CANOPY BIKE COVER
- 12 CLADDING - ACM PANEL, COLOUR SILVER METALLIC (MP-1)
- 13 CLADDING - CORRUGATED METAL CLADDING (MP-2)
- 14 CLADDING- CONCRETE, SEALER FINISH
- 15 PREFINISHED METAL FRAME & PERFORATED PANEL GUARD/ SCREEN (SILVER METALLIC FINISH)
- 16 CLEAR ANODIZED ALUMINUM FRAME WINDOW
- 17 ALUMINUM CURTAIN WALL, CLEAR ANODIZED
- 18 OVERHEAD DOOR- GLAZED ALUMINUM FRAME, CLEAR ANODIZED
- 19 COILING OVERHEAD SECURITY GRILLE, PREFINISHED SILVER
- 20 PREFINISHED METAL AND GLASS GUARD
- 21 DOOR- GLAZED ALUMINUM FRAME, CLEAR ANODIZED
- 22 DOOR - INSULATED METAL, PTD. SILVER
- 23 LANDSCAPE BED

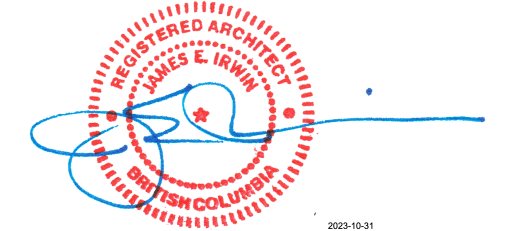

B	2023-05-01	Revised for Development Permit	JEIA
A	2023-01-19	Issued for Development Permit	JEIA

ISSUE	DATE	ISSUE NOTE	BY

REVISION	DATE	REVISION NOTE	BY

NOTES  
This document has been digitally certified with digital certificate and encryption technology authorized by the Architectural Institute of BC and the Association of Professional Engineers of BC. The authoritative original has been transmitted to you in digital form. Any printed version can be relied upon as a true copy of the original when supplied by the architect, bearing images of the professional seal and digital certificate, or when printed from the digitally-certified electronic file provided by the architect.

PROJECT  
Volvo Victoria Dealership

ADDRESS  
2512 Government St, Victoria

CLIENT  
1163918 Ontario Limited - GAIN Group

DRAWING  
Materials

**Materials**

James E. Irwin Architect Inc.

936 Wilmer St.  
Victoria, B.C. V8S 4B7  
Tel: 250 213-5556

PROJECT # 2112 CAD FILE NAME  
2512 Govt St A11\_A12 Volvo Materials

ORIGINAL SHEET SIZE 24" x 36" SCALE FULL SHEET

DRAWN CHKD DWG # REVISION

PLOT DATE 2023-01-20

COPYRIGHT RESERVED. THESE DRAWINGS AND  
SIGNING ARE THE PROPERTY OF JAMES E. IRWIN ARCHITECT INC. TO  
BE USED FOR THE PROJECT PROVIDED AND NOT  
BE REPRODUCED WITHOUT WRITTEN CONSENT.





1 Street View Looking South West



2 Street View Looking North West

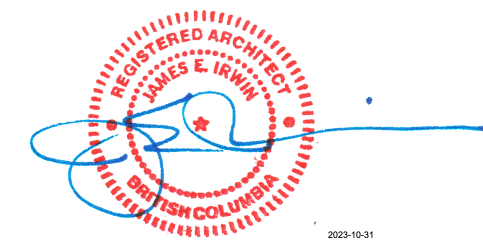

B	2023-05-01	Revised for Development Permit	JEIA
A	2023-01-19	Issued for Development Permit	JEIA

ISSUE	DATE	ISSUE NOTE	BY
-------	------	------------	----

REVISION	DATE	REVISION NOTE	BY
----------	------	---------------	----

NOTES  
 This document has been digitally certified with digital certificate and encryption technology authorized by the Architectural Institute of BC and the Association of Professional Engineers of BC. The authoritative original has been transmitted to you in digital form. Any printed version can be relied upon as a true copy of the original when supplied by the architect, bearing images of the professional seal and digital certificate, or when printed from the digitally-certified electronic file provided by the architect.

PROJECT  
**Volvo Victoria Dealership**  
 ADDRESS  
**2512 Government St, Victoria**  
 CLIENT  
**1163918 Ontario Limited - GAIN Group**

DRAWING  
**Street Vignettes**

**IA** James E. Irwin Architect Inc.  
 936 Wilmer St.  
 Victoria, B.C. V8S 4B7  
 Tel: 250 213-5556

PROJECT #	2112	CAD FILE NAME	2512 Govt St A13 A14 Volvo Vignettes
ORIGINAL SHEET SIZE	24" x 36"	SCALE FULL SHEET	1:100
DRAWN	JC	CHKD	JEP
PLT DATE	2023-01-20	DWG #	

**A13**

COPYRIGHT RESERVED. THESE DRAWINGS ARE THE PROPERTY OF JAMES E. IRWIN ARCHITECT INC. TO BE USED ONLY FOR THE PROJECT SPECIFICALLY IDENTIFIED HEREIN. NO REPRODUCTION WITHOUT WRITTEN CONSENT.





1 Aerial Street View Looking North West



2 Government Street Elevation

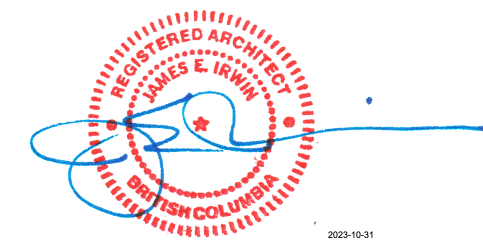

B	2023-05-01	Revised for Development Permit	JEIA
A	2023-01-19	Issued for Development Permit	JEIA

REVISION	DATE	REVISION NOTE	BY
----------	------	---------------	----

NOTES  
 This document has been digitally certified with digital certificate and encryption technology authorized by the Architectural Institute of BC and the Association of Professional Engineers of BC. The authoritative original has been transmitted to you in digital form. Any printed version can be relied upon as a true copy of the original when supplied by the architect, bearing images of the professional seal and digital certificate, or when printed from the digitally-certified electronic file provided by the architect.

PROJECT  
**Volvo Victoria Dealership**

ADDRESS  
**2512 Government St, Victoria**

CLIENT  
**1163918 Ontario Limited - GAIN Group**

DRAWING  
**Street Vignette and Elevation**

**JA** James E. Irwin Architect Inc.  
 936 Wilmer St.  
 Victoria, B.C. V8S 4B7  
 Tel: 250 213-5556

PROJECT #	2112	CAD FILE NAME	2512 Govt St A13_A14 Volvo Vignettes
ORIGINAL SHEET SIZE	24" x 36"	SCALE FULL SHEET	1:100
DRAWN	JC	CHKD	JEP
PLT DATE	2023-01-20	DWG #	

**A14**





1 Aerial Street View Looking South West



2 Side View Looking South- East

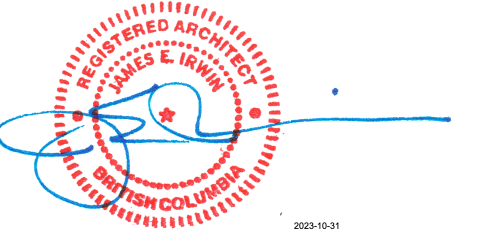

ISSUE	DATE	ISSUE NOTE	BY
B	2023-05-01	Revised for Development Permit	JEJA

REVISION	DATE	REVISION NOTE	BY

NOTES  
 This document has been digitally certified with digital certificate and encryption technology authorized by the Architectural Institute of BC and the Association of Professional Engineers of BC. The authoritative original has been transmitted to you in digital form. Any printed version can be relied upon as a true copy of the original when supplied by the architect, bearing images of the professional seal and digital certificate, or when printed from the digitally-certified electronic file provided by the architect.

PROJECT  
**Volvo Victoria Dealership**  
 ADDRESS  
 2512 Government St, Victoria  
 CLIENT  
 1163918 Ontario Limited - GAIN Group

DRAWING  
**Model Vignettes**

**IA** James E. Irwin Architect Inc.  
 936 Wilmer St.  
 Victoria, B.C. V8S 4B7  
 Tel: 250 213-5556

PROJECT #	2112	CAD FILE NAME	2512 Govt St A13_A14 Volvo Vignettes
ORIGINAL SHEET SIZE	24" x 36"	SCALE FULL SHEET	1:100
DRAWN BY	JC	DATE	2023-01-20
PLLOT DATE	2023-01-20		

**A15**

COPYRIGHT RESERVED. THESE DRAWINGS ARE THE PROPERTY OF JAMES E. IRWIN ARCHITECT INC. NO PART OF THIS PROJECT DRAWING MAY BE REPRODUCED WITHOUT WRITTEN CONSENT.