

**2 CONTEXT**  
Scale: NTS

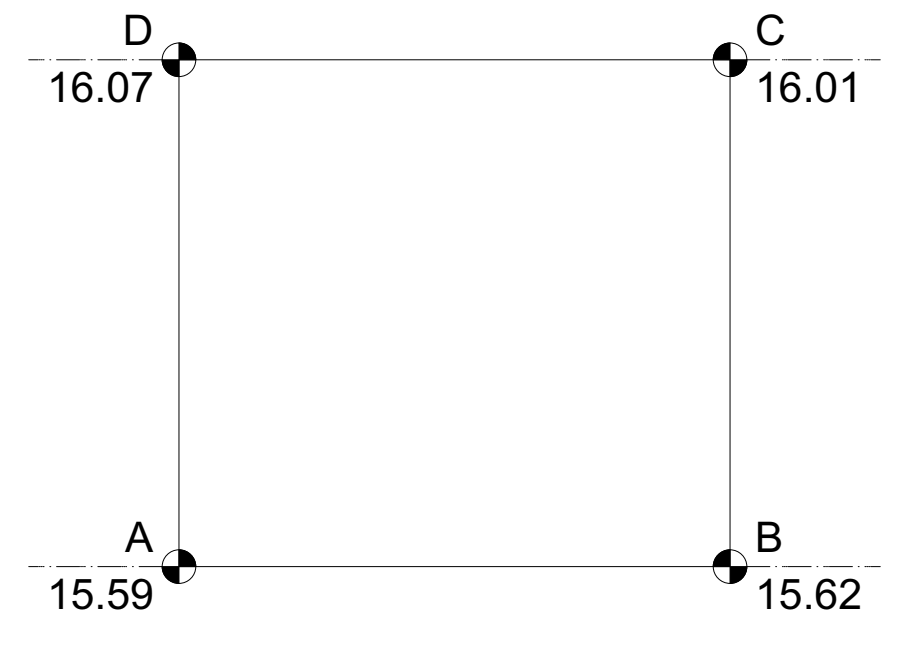

**GRADE POINTS**

Point	Grade
A	15.59
B	15.62
C	16.01
D	16.07

**CALCULATIONS**

Line	Average Grade	Distance	Totals
AB	15.61	7.29	113.76
BC	15.82	6.7	105.96
CD	16.04	7.29	116.93
DA	15.83	6.7	106.06
<b>TOTAL</b>	-	27.98	442.71
<b>AVERAGE GRADE</b>	<b>15.82</b>		

**3 AVERAGE GRADE CALCULATIONS**  
Scale: 1:100



**4 STREETSCAPE AND CONTEXT PHOTOS**  
Scale: NTS



**PROJECT INFORMATION**

CIVIC ADDRESS: 623 Avalon Avenue  
 LEGAL DESCRIPTION: Lot 5, Plan 185, Section BF, Victoria  
 P.I.D.: 009-283-978  
 ZONE: R-2 Two Family Dwelling District  
 SCOPE OF WORK: Rezoning for Garden Suite

**ZONING INFORMATION**

LOT INFORMATION	REQUIRED	EXISTING	PROPOSED
Zone	R-2	R-2	TBD
Site Area		669 SQ. M.	669 SQ. M.
Total Floor Area	N/A	270.2 SQ. M.	270.2 SQ. M.
House Floor Area	N/A	220.2 SQ. M.	220.2 SQ. M.
Accessory Building Floor Area	56 SQ. M. (Plus Site)	50 SQ. M.	50 SQ. M.
Average Grade	N/A	15.82m	EXISTING
Floor Space Ratio	0.5 to 1	.42	EXISTING
Total Site Coverage	40%	37.5%	EXISTING
Rear Yard Site Coverage	25%	28.1%	EXISTING
Height of Building (Accessory)	4.2M (Plus Site)	3.52M	EXISTING
Number of Storeys	1.5	1	1 (WITH STORAGE MEZZANINE)
Parking Stalls	2	1	1
Bicycle Parking	N/A	0	2
<b>House Setbacks</b>			
Front Yard	N/A	4.22M	EXISTING
Rear Yard	N/A	9.73M	EXISTING
Side Yard (EAST)	N/A	5.06M	EXISTING
Side Yard (WEST)	N/A	1.25M	EXISTING
Combined Side Yards	N/A	6.31M	EXISTING
<b>Accessory Building Setbacks</b>			
Front Yard	N/A	28.56M	EXISTING
Rear Yard	0.6M	1.05M	EXISTING
Side Yard (EAST)	0.6M	.62M	EXISTING
Side Yard (WEST)	0.6M	10.19M	EXISTING
Combined Side Yards	N/A	10.81M	EXISTING

keay  
architecture ltd.

2nd Floor, 1124 Fort Street, Victoria, BC, V8V 3K8  
 o. 250-382-3823 e. info@keayarchitecture.com

**COMMENTS**

No.	DESCRIPTION	DATE	BY
1	SUBMISSION FOR JBNA	21-01-08	NP
2	SUBMISSION FOR CALUC	21-01-27	NP

**GENERAL NOTES**

Use of these drawings is limited to that identified in the issue/revision column. Do not construct from these drawings unless marked "issued for construction". All drawings, plans, models, designs, specifications and other documents prepared by Keay Architecture Ltd. (KA) and used in connection with this project remain the property of KA whether the "work" is executed or not. KA reserves the copyright in them and in the work executed from them. These drawings or other may not be reproduced or used in part or in whole, without the expressed and written consent of KA.

**PROJECT**  
 McBride Garden Suite  
 623 Avalon Ave  
 Victoria, BC

**SHEET TITLE**  
 Project Information  
 and Site Plan

SCALE AS NOTED	JOB No. 1124-1944
PLOT DATE Jan 27, 2021	A-1.0
DRAWN NP	

COMMENTS			
No.	DESCRIPTION	DATE	BY
1	SUBMISSION FOR JBNA	21-01-08	NP
2	SUBMISSION FOR CALUC	21-01-27	NP

**GENERAL NOTES**

Use of these drawings is limited to that identified in the issue/revision column.  
Do not construct from these drawings unless marked "issued for construction".  
All drawings, plans, models, designs, specifications and other documents prepared by Keay Architecture Ltd. (KA) and used in connection with this project remain the property of KA whether the "work" is executed or not. KA reserves the copyright in them and in the work executed from them.  
These drawings or other may not be reproduced or used in part or in whole, without the expressed and written consent of KA.

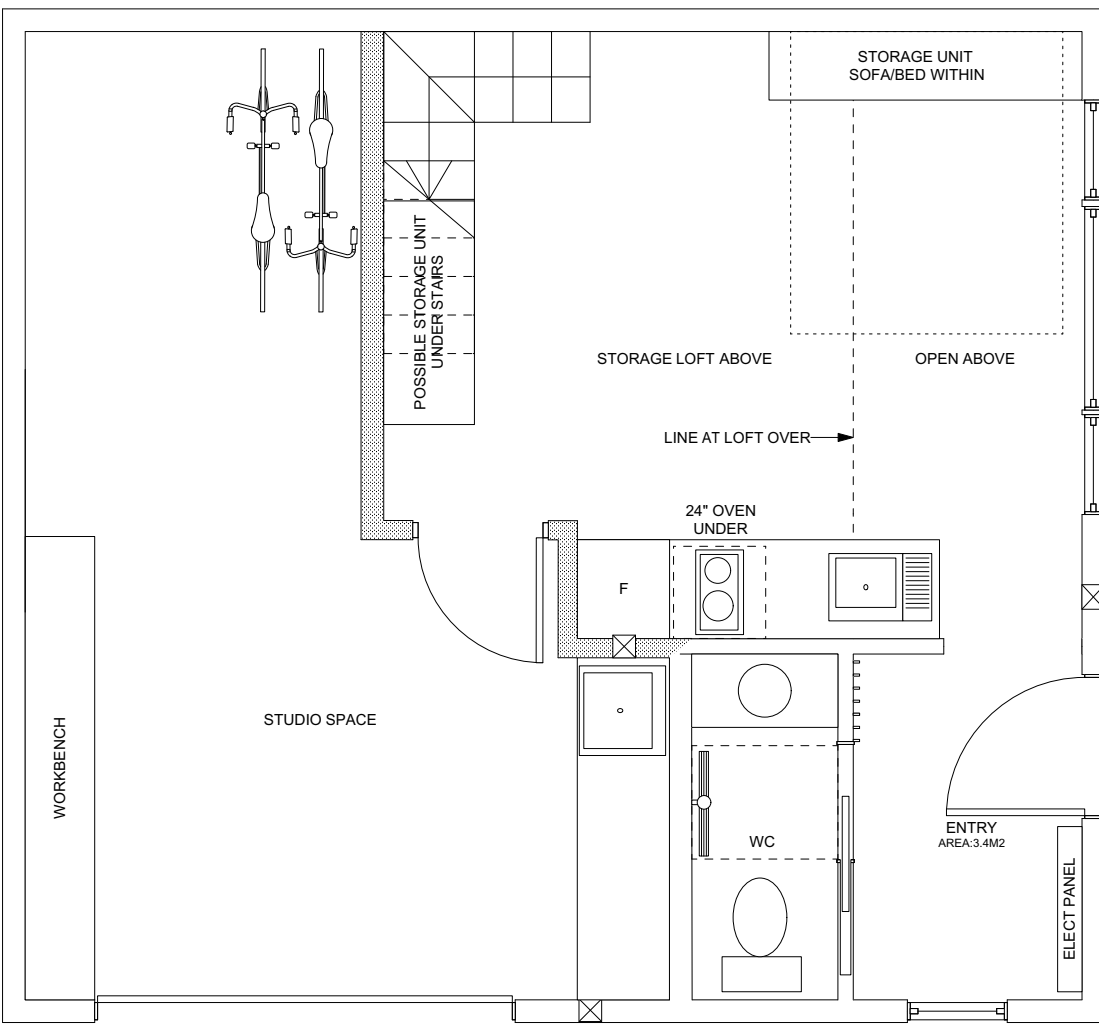

1 MAIN FLOOR PLAN  
Scale: 1:50

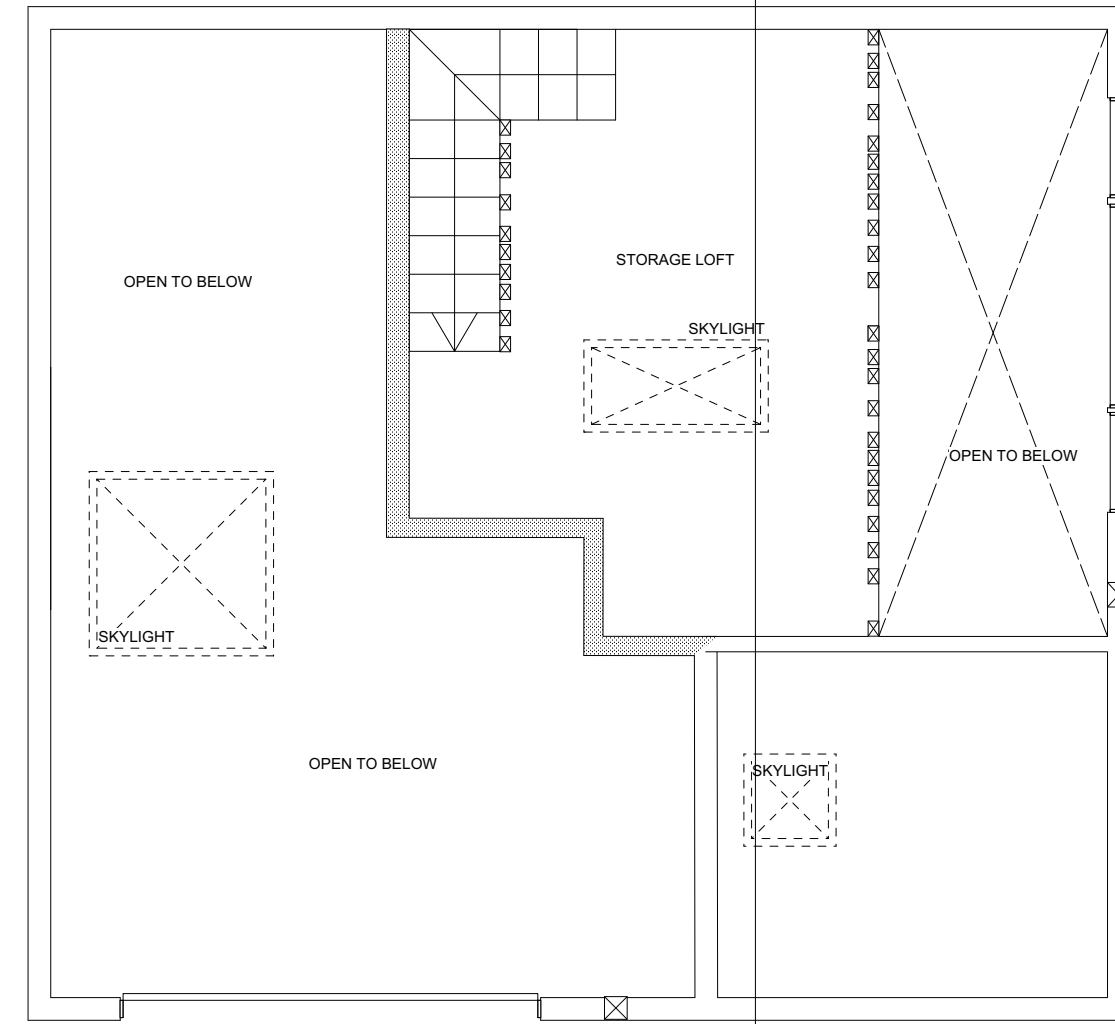

2 MEZZANINE FLOOR PLAN  
Scale: 1:50

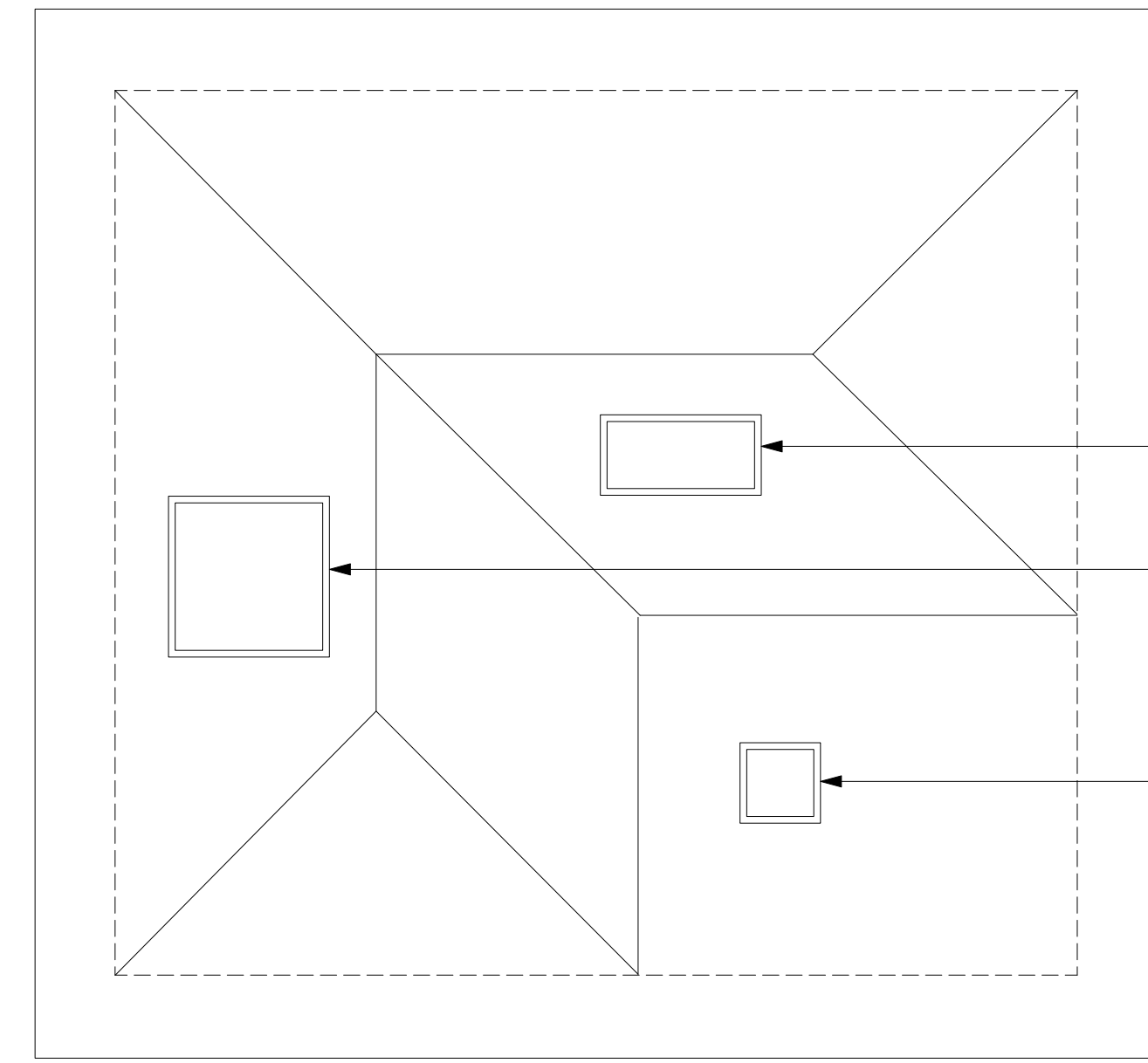

3 ROOF PLAN  
Scale: 1:50

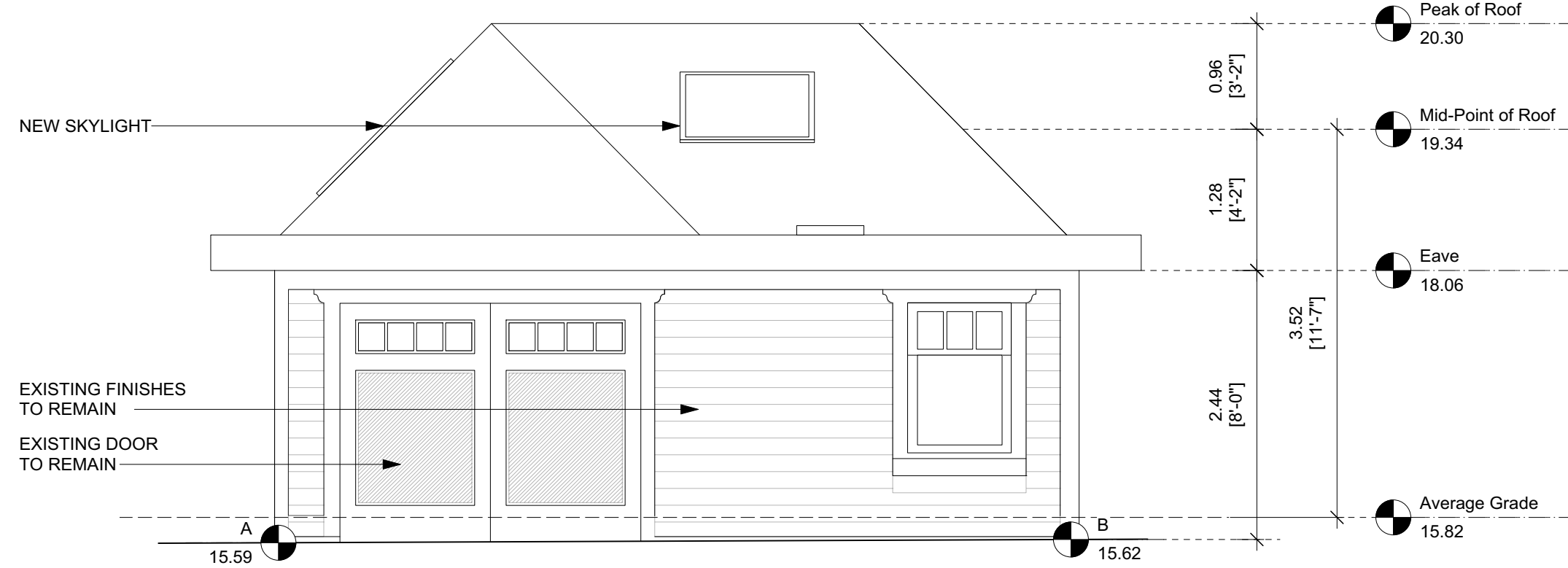

4 FRONT ELEVATION (NORTH)  
Scale: 1:50

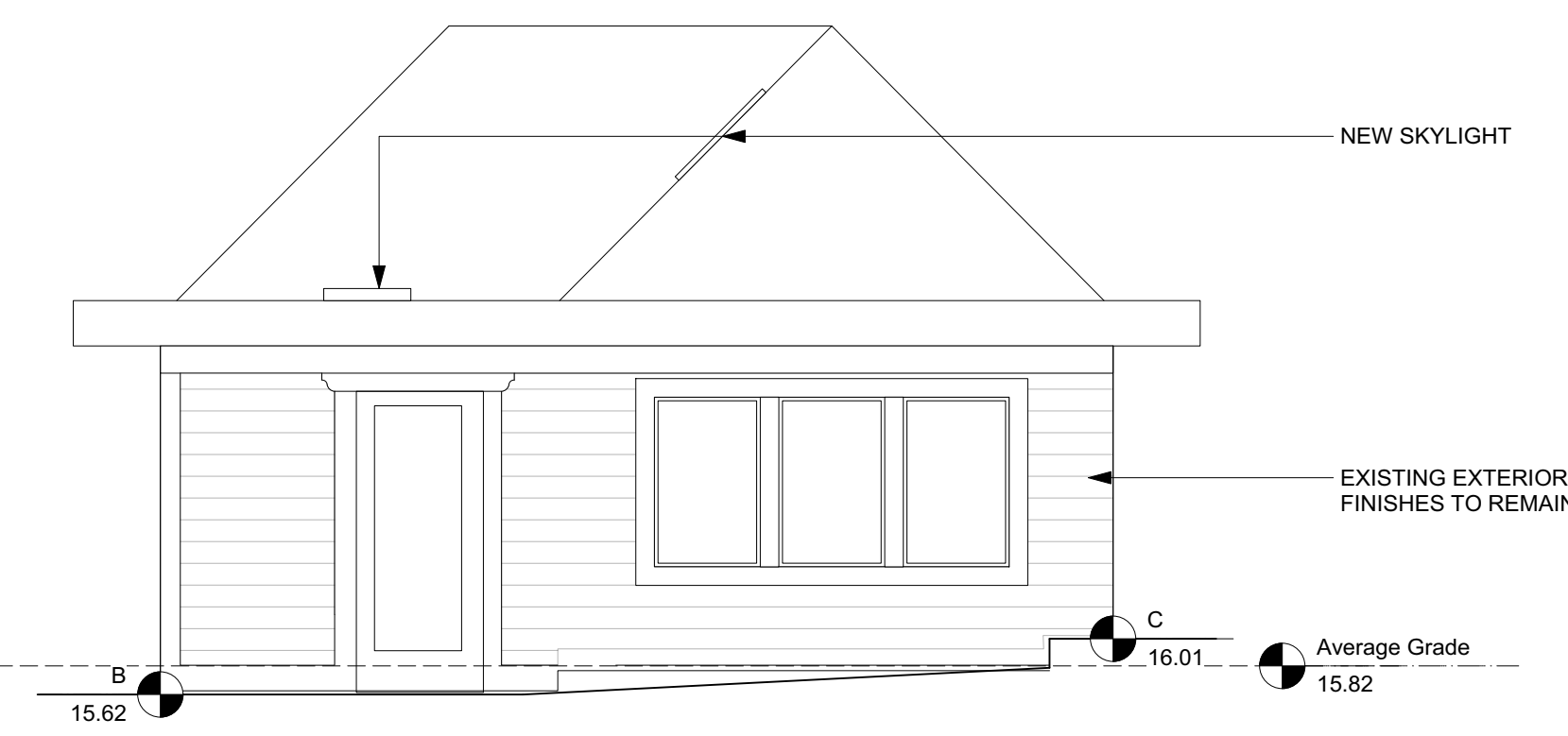

5 SIDE ELEVATION (WEST)  
Scale: 1:50

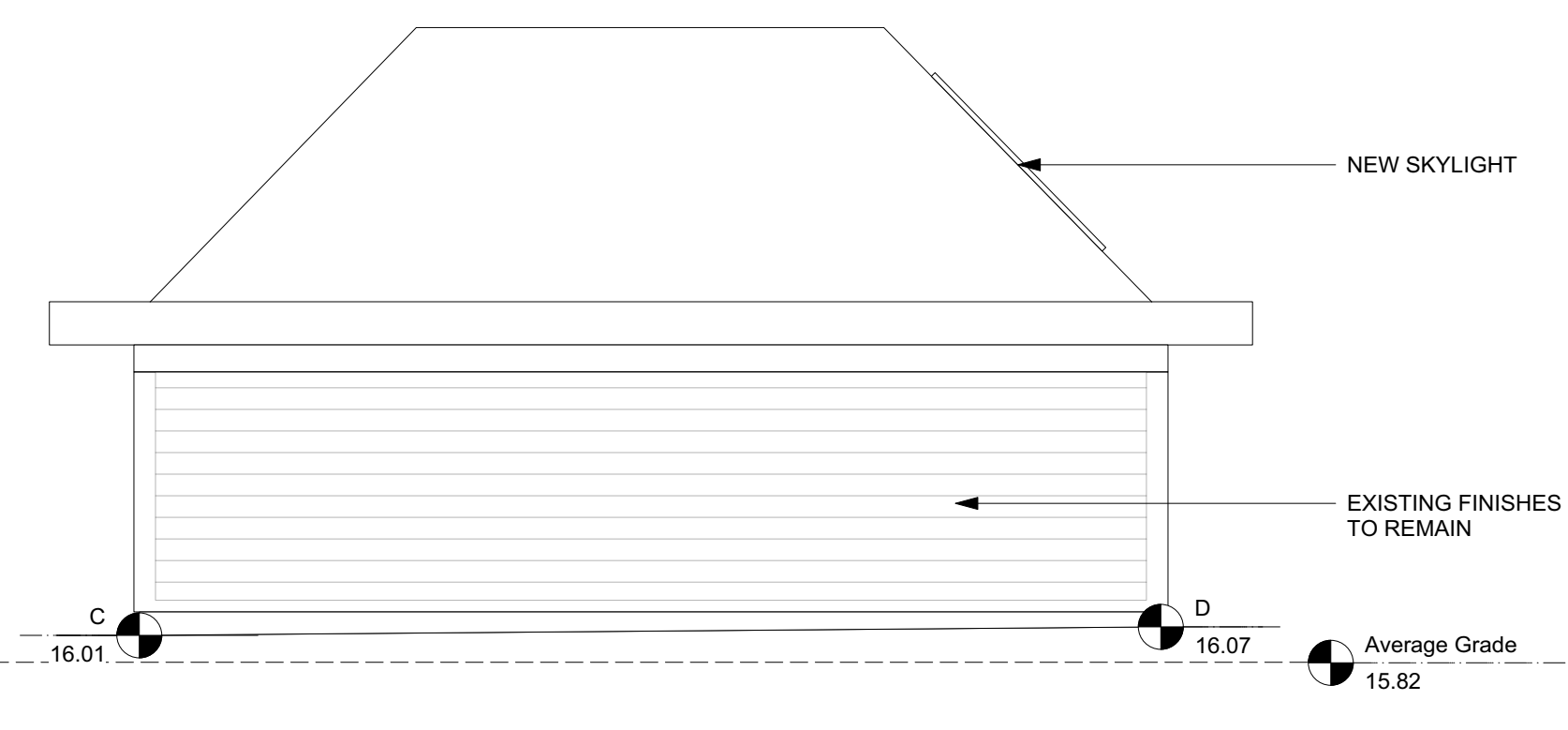

6 REAR ELEVATION (SOUTH)  
Scale: 1:50

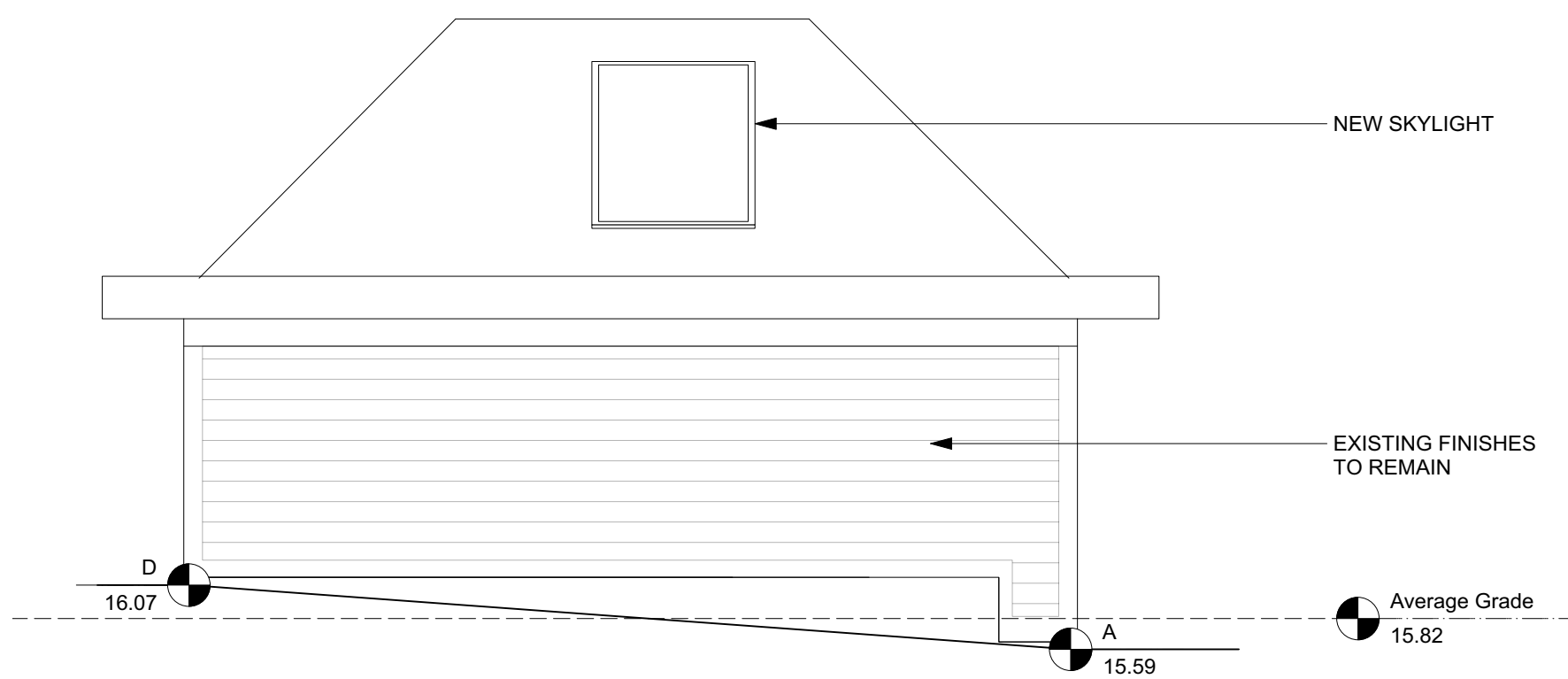

7 SIDE ELEVATION (EAST)  
Scale: 1:50

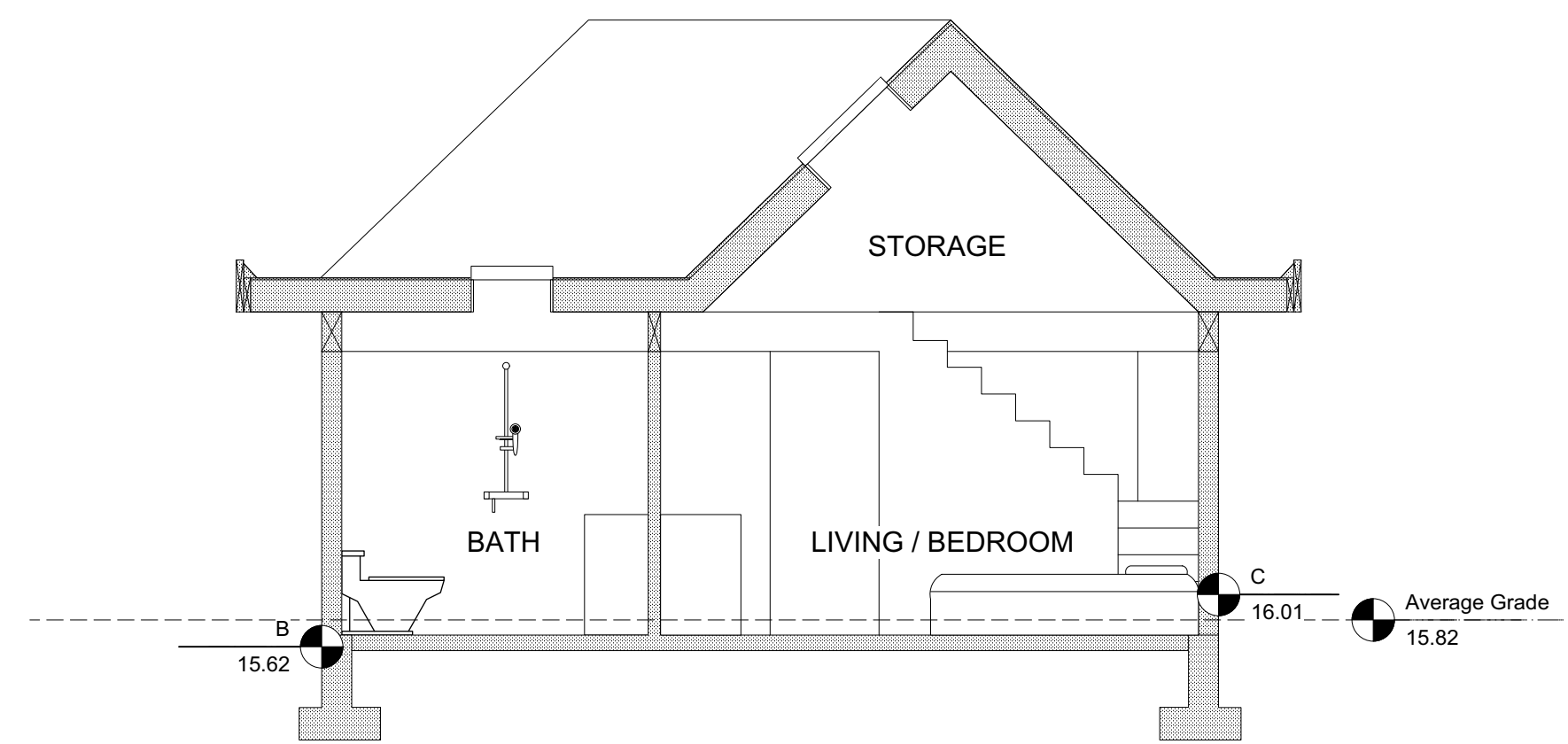

8 SECTION  
Scale: 1:50

**PROJECT**

McBride Garden Suite  
623 Avalon Ave  
Victoria, BC

**SHEET TITLE**

Garden Suite  
Floor Plans  
and Elevations

SCALE AS NOTED      JOB No. 1124-1944

PLOT DATE Jan 27, 2021  
DRAWN NP      A-2.0

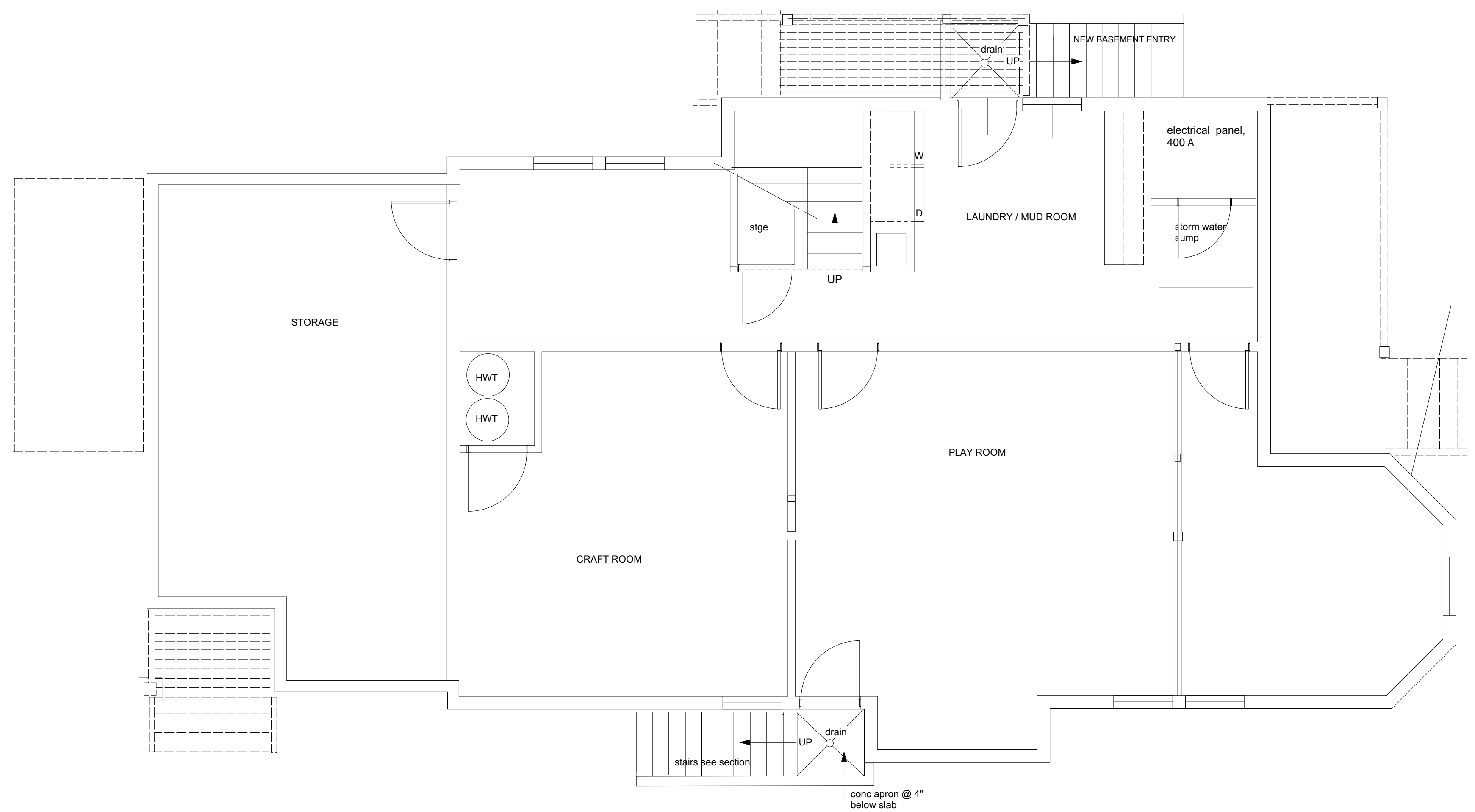

1 BASEMENT FLOOR PLAN  
Scale: 1:50

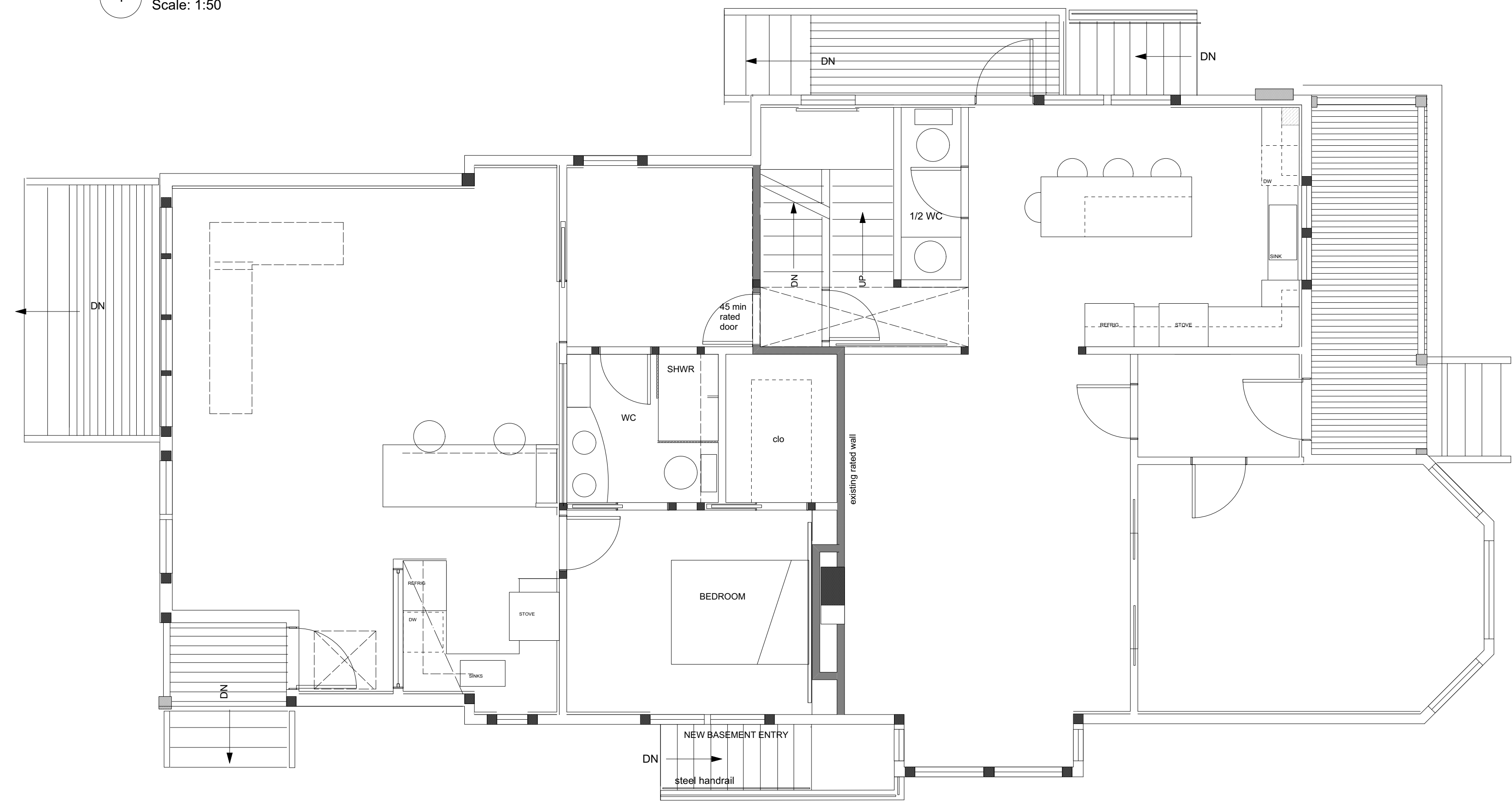

2 MAIN FLOOR PLAN  
Scale: 1:50

COMMENTS			
No.	DESCRIPTION	DATE	BY
1	SUBMISSION FOR JBNA	21-01-08	NP
2	SUBMISSION FOR CALIC	21-01-27	NP

**GENERAL NOTES**

Use of these drawings is limited to that identified in the issue/revision column.  
Do not construct from these drawings unless marked "issued for construction".  
All drawings, plans, models, designs, specifications and other documents prepared by Keay Architecture Ltd. (KA) and used in connection with this project remain the property of KA whether the "work" is executed or not. KA reserves the copyright in them and in the work executed from them.  
These drawings or other may not be reproduced or used in part or in whole, without the expressed and written consent of KA.

**PROJECT**

McBride Garden Suite  
623 Avalon Ave  
Victoria, BC

**SHEET TITLE**

Existing House Floor Plans

SCALE  
AS NOTED

JOB No.  
1124-1944

PLOT DATE  
Jan 27, 2021

DRAWN  
NP

A-3.0

NOTE: EXISTING HOUSE TO REMAIN UNCHANGED.  
DRAWINGS ARE FOR REFERENCE ONLY FOR REZONING

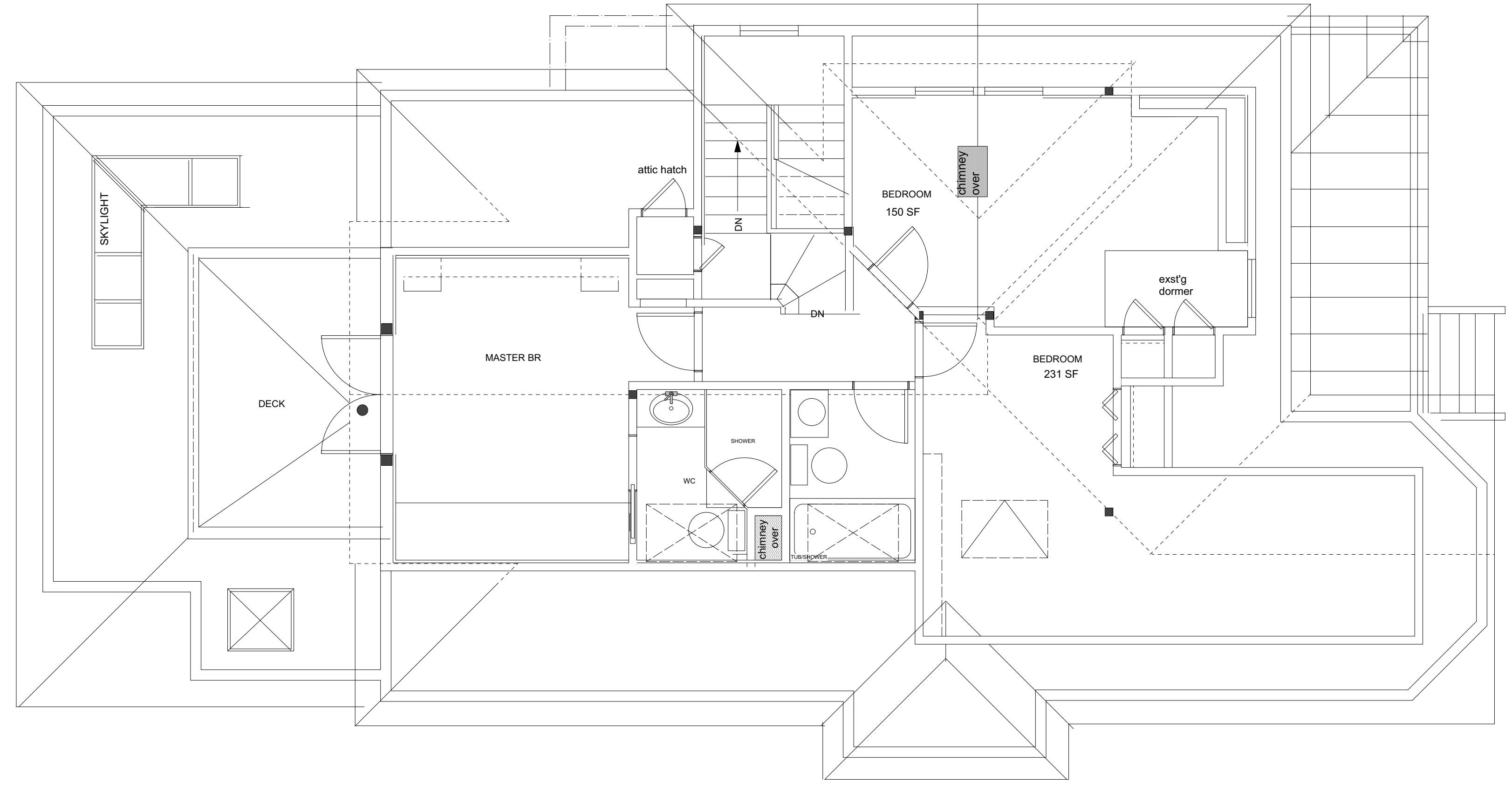

1 UPPER FLOOR PLAN  
Scale: 1:50

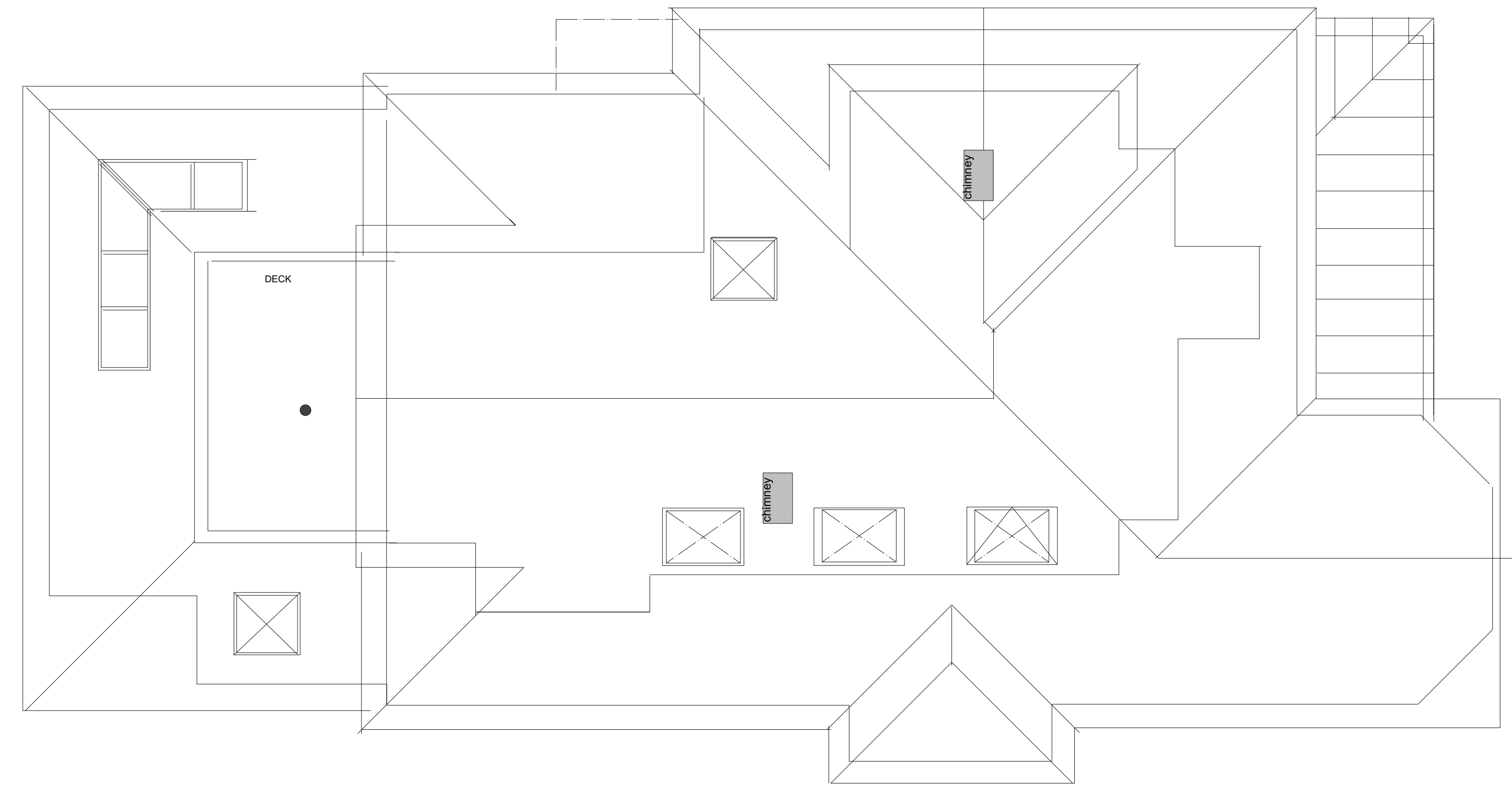

2 ROOF PLAN  
Scale: 1:50

COMMENTS

No.	DESCRIPTION	DATE	BY
1	SUBMISSION FOR JBNA	21-01-08	NP
2	SUBMISSION FOR CALUC	21-01-27	NP

GENERAL NOTES

Use of these drawings is limited to that identified in the issue/revision column. Do not construct from these drawings unless marked "issued for construction". All drawings, plans, models, designs, specifications and other documents prepared by Keay Architecture Ltd. (KA) and used in connection with this project remain the property of KA whether the "work" is executed or not. KA reserves the copyright in them and in the work executed from them. These drawings or other may not be reproduced or used in part or in whole, without the expressed and written consent of KA.

PROJECT

McBride Garden Suite  
623 Avalon Ave  
Victoria, BC

SHEET TITLE

Existing House Floor Plans

SCALE AS NOTED JOB No. 1124-1944

PLOT DATE Jan 27, 2021

DRAWN NP A-3.1

NOTE: EXISTING HOUSE TO REMAIN UNCHANGED. DRAWINGS ARE FOR REFERENCE ONLY FOR REZONING

COMMENTS

No.	DESCRIPTION	DATE	BY
1	SUBMISSION FOR JBNA	21-01-08	NP
2	SUBMISSION FOR CALUC	21-01-27	NP

GENERAL NOTES

Use of these drawings is limited to that identified in the issue/revision column.  
Do not construct from these drawings unless marked "issued for construction".  
All drawings, plans, models, designs, specifications and other documents prepared by Keay Architecture Ltd. (KA) and used in connection with this project remain the property of KA whether the "work" is executed or not. KA reserves the copyright in them and in the work executed from them.  
These drawings or other may not be reproduced or used in part or in whole, without the expressed and written consent of KA.



1 FRONT ELEVATION (SOUTH)  
Scale: 1:50



2 REAR ELEVATION (NORTH)  
Scale: 1:50

PROJECT

McBride Garden Suite  
623 Avalon Ave  
Victoria, BC

SHEET TITLE

Existing House Elevations

SCALE  
AS NOTED

JOB No.  
1124-1944

PLOT DATE  
Jan 27, 2021

DRAWN  
NP

A-3.2

NOTE: EXISTING HOUSE TO REMAIN UNCHANGED.  
DRAWINGS ARE FOR REFERENCE ONLY FOR REZONING

COMMENTS

No.	DESCRIPTION	DATE	BY
1	SUBMISSION FOR JBNA	21-01-08	NP
2	SUBMISSION FOR CALUC	21-01-27	NP

GENERAL NOTES

Use of these drawings is limited to that identified in the issue/revision column.  
Do not construct from these drawings unless marked "issued for construction".  
All drawings, plans, models, designs, specifications and other documents prepared by Key Architecture Ltd. (KA) and used in connection with this project remain the property of KA whether the "work" is executed or not. KA reserves the copyright in them and in the work executed from them.  
These drawings or other may not be reproduced or used in part or in whole, without the expressed and written consent of KA.



1 SIDE ELEVATION (EAST)  
Scale: 1:50



2 SIDE ELEVATION (WEST)  
Scale: 1:50

PROJECT  
  
McBride Garden Suite  
623 Avalon Ave  
Victoria, BC

SHEET TITLE  
  
Existing House Elevations

SCALE AS NOTED	JOB No. 1124-1944
PLOT DATE Jan 27, 2021	A-3.3
DRAWN NP	

NOTE: EXISTING HOUSE TO REMAIN UNCHANGED.  
DRAWINGS ARE FOR REFERENCE ONLY FOR REZONING