

AVALON ROAD

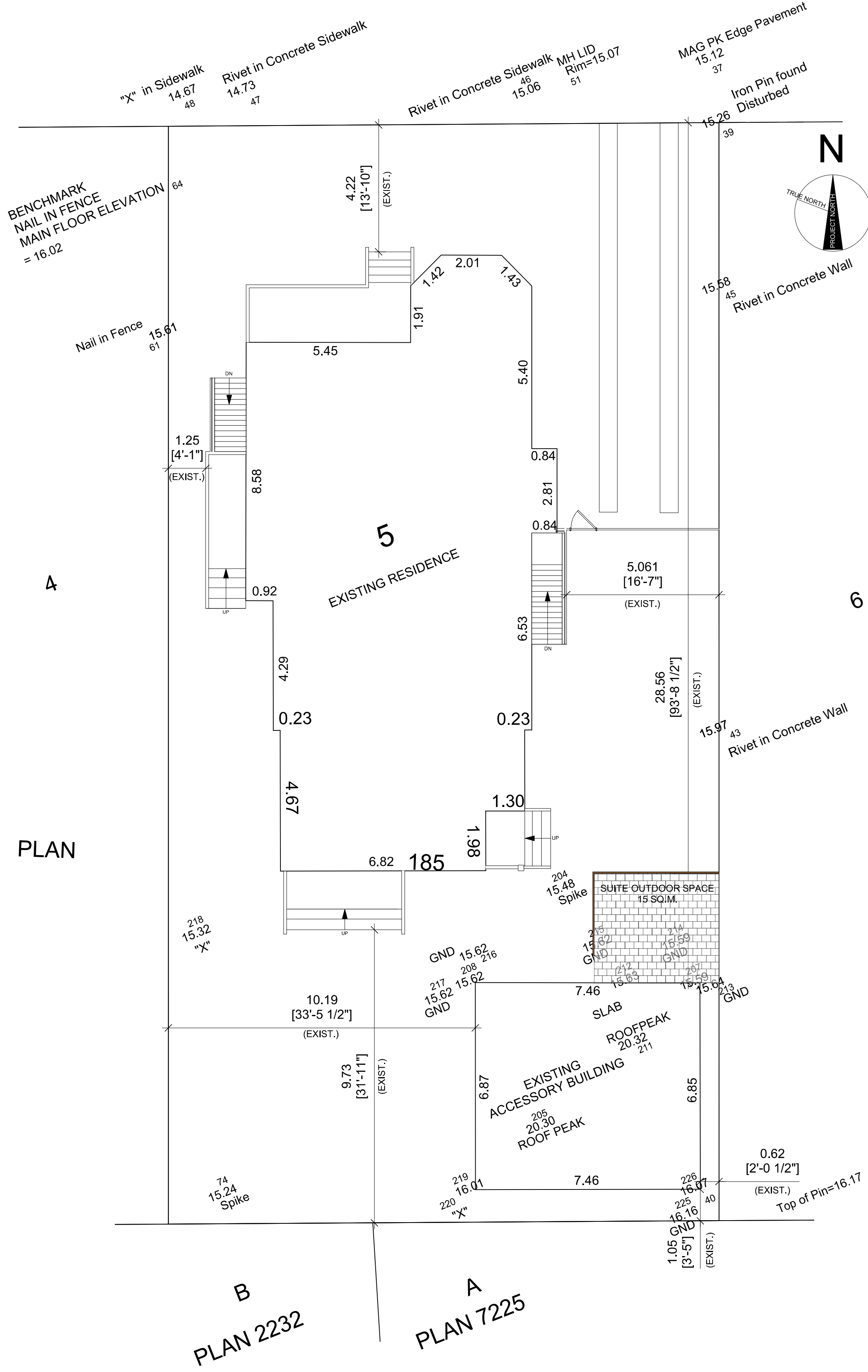

2 CONTEXT
Scale: NTS

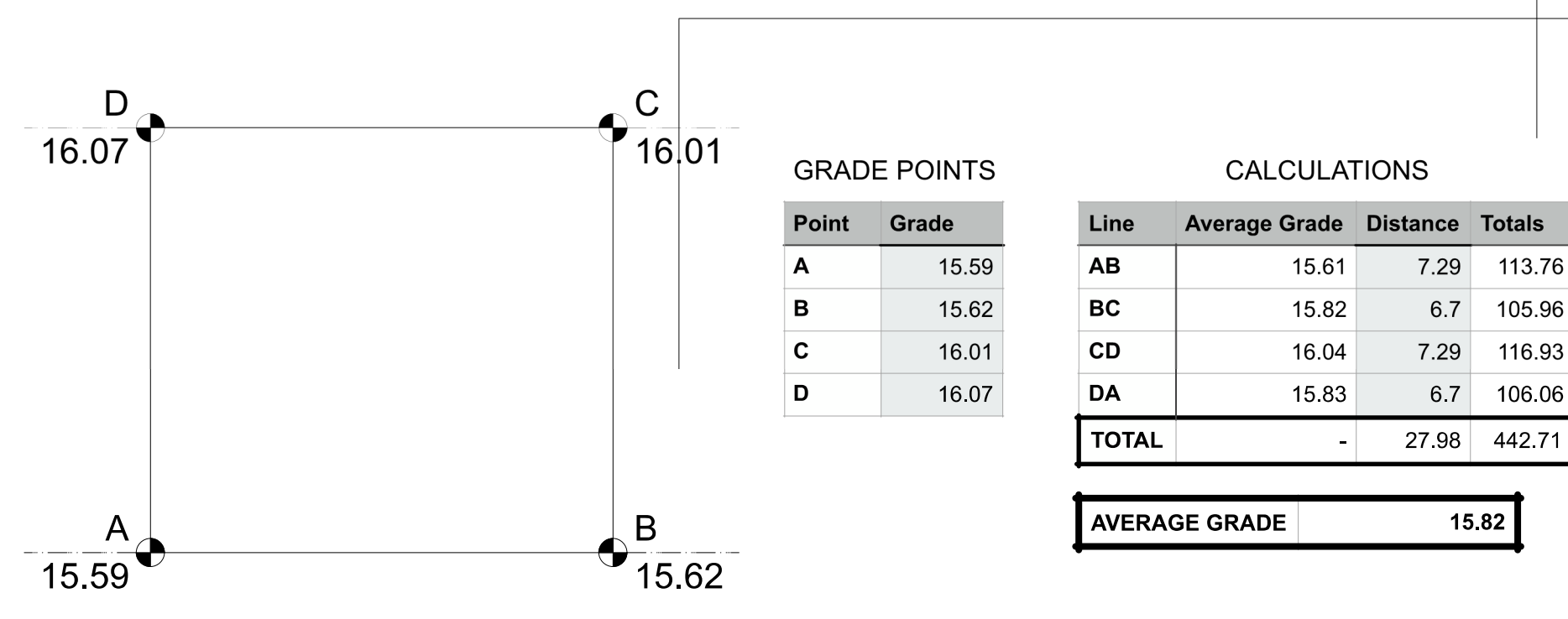

3 AVERAGE GRADE CALCULATIONS
Scale: 1:100



4 STREETSCAPE AND CONTEXT PHOTOS
Scale: NTS

PROJECT INFORMATION

CIVIC ADDRESS: 623/625 Avalon Road
 LEGAL DESCRIPTION: Lot 5, Plan 185, Section BF, Victoria
 P.I.D.: 009-283-978

ZONE: R-2 Two Family Dwelling District
 SCOPE OF WORK: Rezoning for Garden Suite

ZONING INFORMATION

LOT INFORMATION	REQUIRED	EXISTING	PROPOSED
Zone	R-2	R-2	TBD
Site Area		669 SQ. M.	669 SQ. M.
Total Floor Area	N/A	270.2 SQ. M.	270.2 SQ. M.
House Floor Area	N/A	220.2 SQ. M.	220.2 SQ. M.
Accessory Building Floor Area	56 SQ. M. (Plus Site)	50 SQ. M.	50 SQ. M.
Average Grade	N/A	15.82m	EXISTING
Floor Space Ratio	0.5 to 1	.42	UNCHANGED
Total Site Coverage	40%	37.5%	UNCHANGED
Rear Yard Site Coverage	25%	28.1%	UNCHANGED
Height of Building (Accessory)	4.2M (Plus Site)	3.52M	UNCHANGED
Number of Storeys	1.5	1	1 (with storage mezzanine)
Parking Stalls	2	1	1
Bicycle Parking	N/A	0	2
House Setbacks			
Front Yard	N/A	5.24M	UNCHANGED
Rear Yard	N/A	9.63M	UNCHANGED
Side Yard (EAST)	N/A	5.21M	UNCHANGED
Side Yard (WEST)	N/A	1.35M	UNCHANGED
Combined Side Yards	N/A	6.56M	UNCHANGED
Accessory Building Setbacks			
Front Yard	N/A	28.50M	UNCHANGED
Rear Yard	0.6M	1.05M	UNCHANGED
Side Yard (EAST)	0.6M	.62M	UNCHANGED
Side Yard (WEST)	0.6M	10.19M	UNCHANGED
Combined Side Yards	N/A	10.81M	UNCHANGED

keay architecture ltd.

2nd Floor, 1124 Fort Street, Victoria, BC, V8V 3K8
 o. 250-382-3823 e. info@keayarchitecture.com

COMMENTS			
No.	DESCRIPTION	DATE	BY
1	SUBMISSION FOR JBNA	21-01-08	NP
2	SUBMISSION FOR CALUC	21-01-27	NP
3	SUBMISSION FOR REZONING	21-03-31	NP

GENERAL NOTES

Use of these drawings is limited to that identified in the issue/revision column. Do not construct from these drawings unless marked "issued for construction". All drawings, plans, models, designs, specifications and other documents prepared by Keay Architecture Ltd. (KA) and used in connection with this project remain the property of KA whether the "work" is executed or not. KA reserves the copyright in them and in the work executed from them. These drawings or other may not be reproduced or used in part or in whole, without the expressed and written consent of KA.



PROJECT
 McBride Garden Suite
 623/625 Avalon Road
 Victoria, BC

SHEET TITLE
 Project Information
 and Site Plan

SCALE AS NOTED	JOB No. 1124-1944
PLOT DATE Mar 31, 2021	DRAWN NP A-1.0

COMMENTS			
No.	DESCRIPTION	DATE	BY
1	SUBMISSION FOR JBNA	21-01-08	NP
2	SUBMISSION FOR CALUC	21-01-27	NP
3	SUBMISSION FOR REZONING	21-03-31	NP

GENERAL NOTES

Use of these drawings is limited to that identified in the issue/revision column.
Do not construct from these drawings unless marked "issued for construction".
All drawings, plans, models, designs, specifications and other documents prepared by Keay Architecture Ltd. (KA) and used in connection with this project remain the property of KA whether the "work" is executed or not. KA reserves the copyright in them and in the work executed from them.
These drawings or other may not be reproduced or used in part or in whole, without the expressed and written consent of KA.



PROJECT
McBride Garden Suite
623/625 Avalon Road
Victoria, BC

SHEET TITLE
Garden Suite
Floor Plans
and Elevations

SCALE AS NOTED JOB No. 1124-1944

PLOT DATE Mar 31, 2021
DRAWN NP
A-2.0

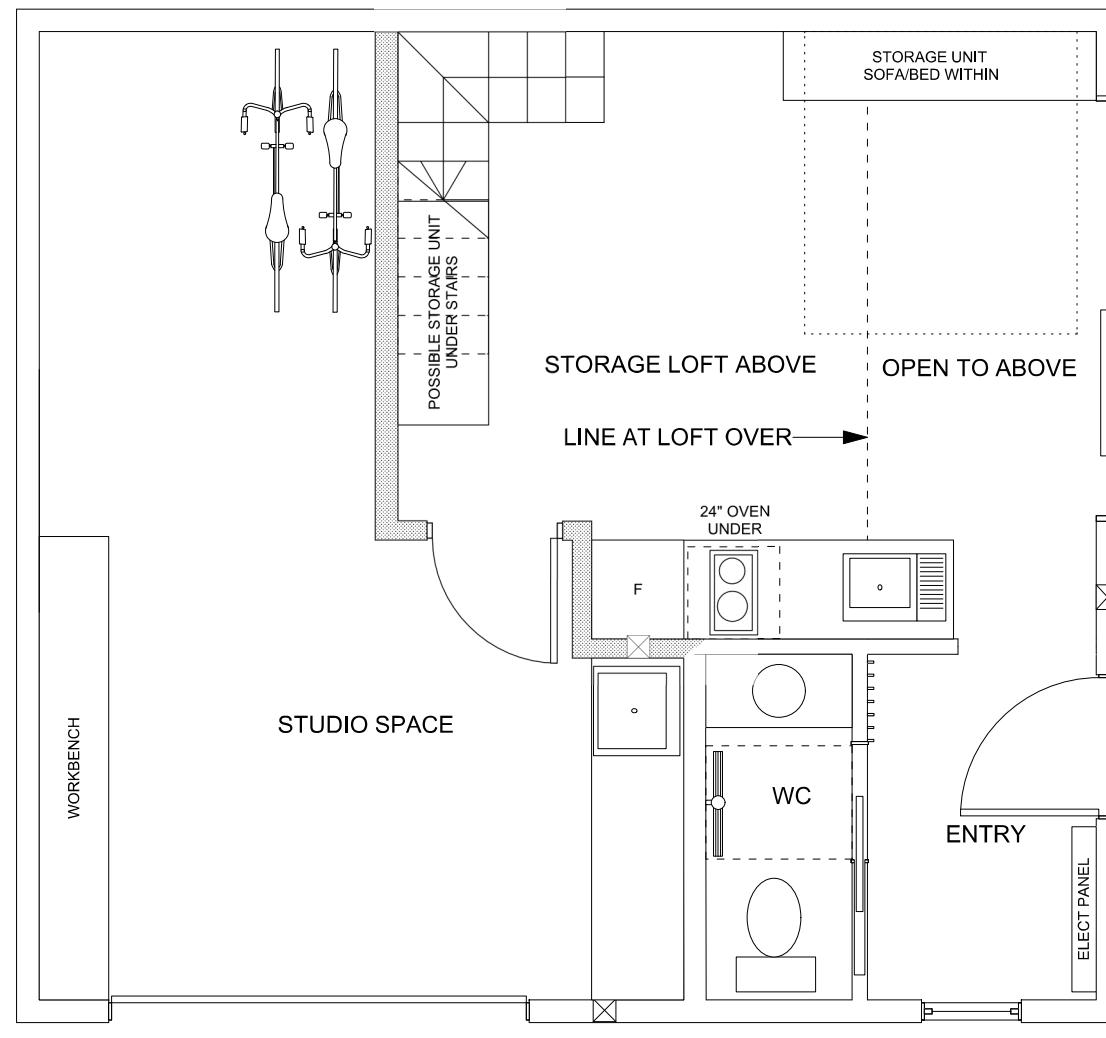

1 MAIN FLOOR PLAN
Scale: 1:50

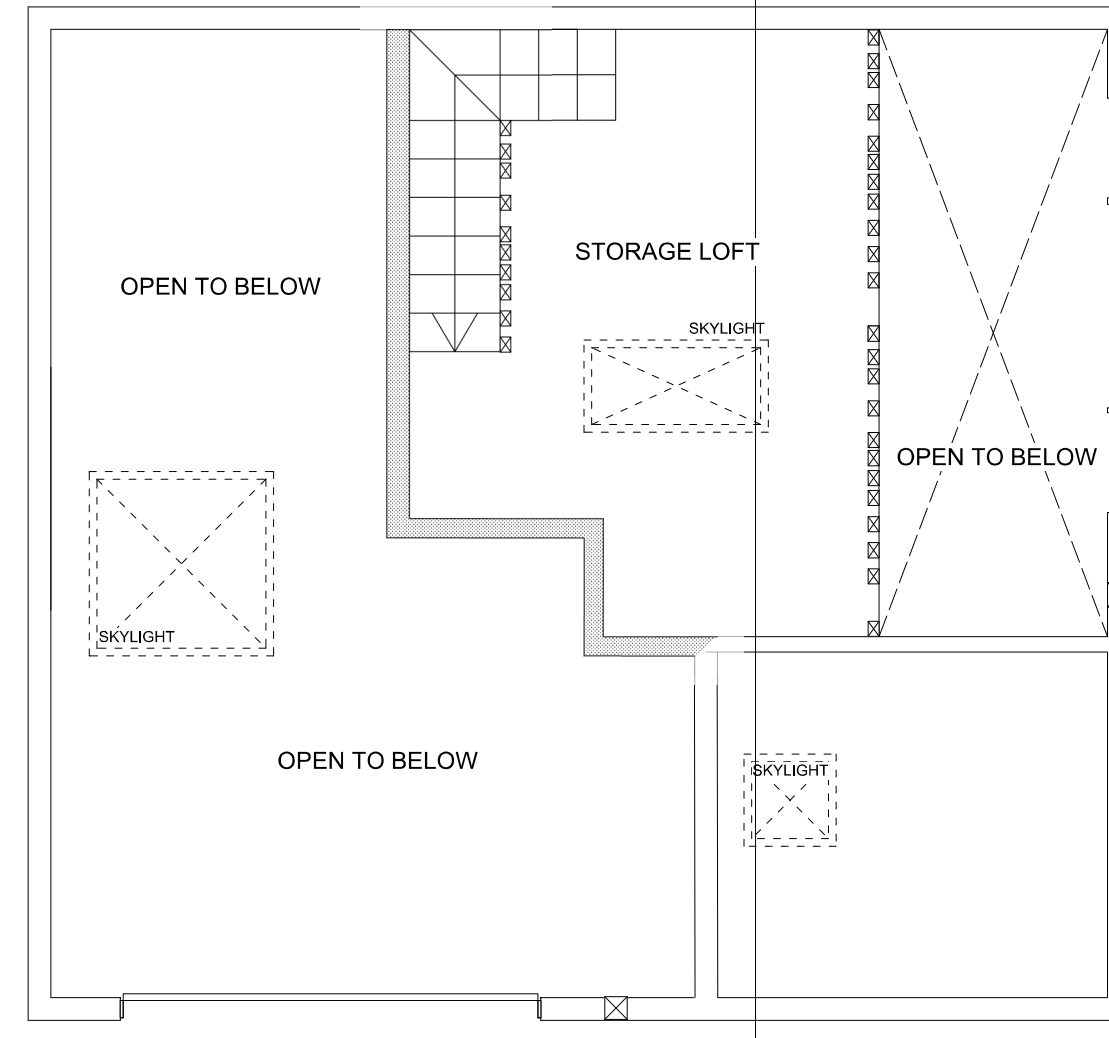

2 MEZZANINE FLOOR PLAN
Scale: 1:50

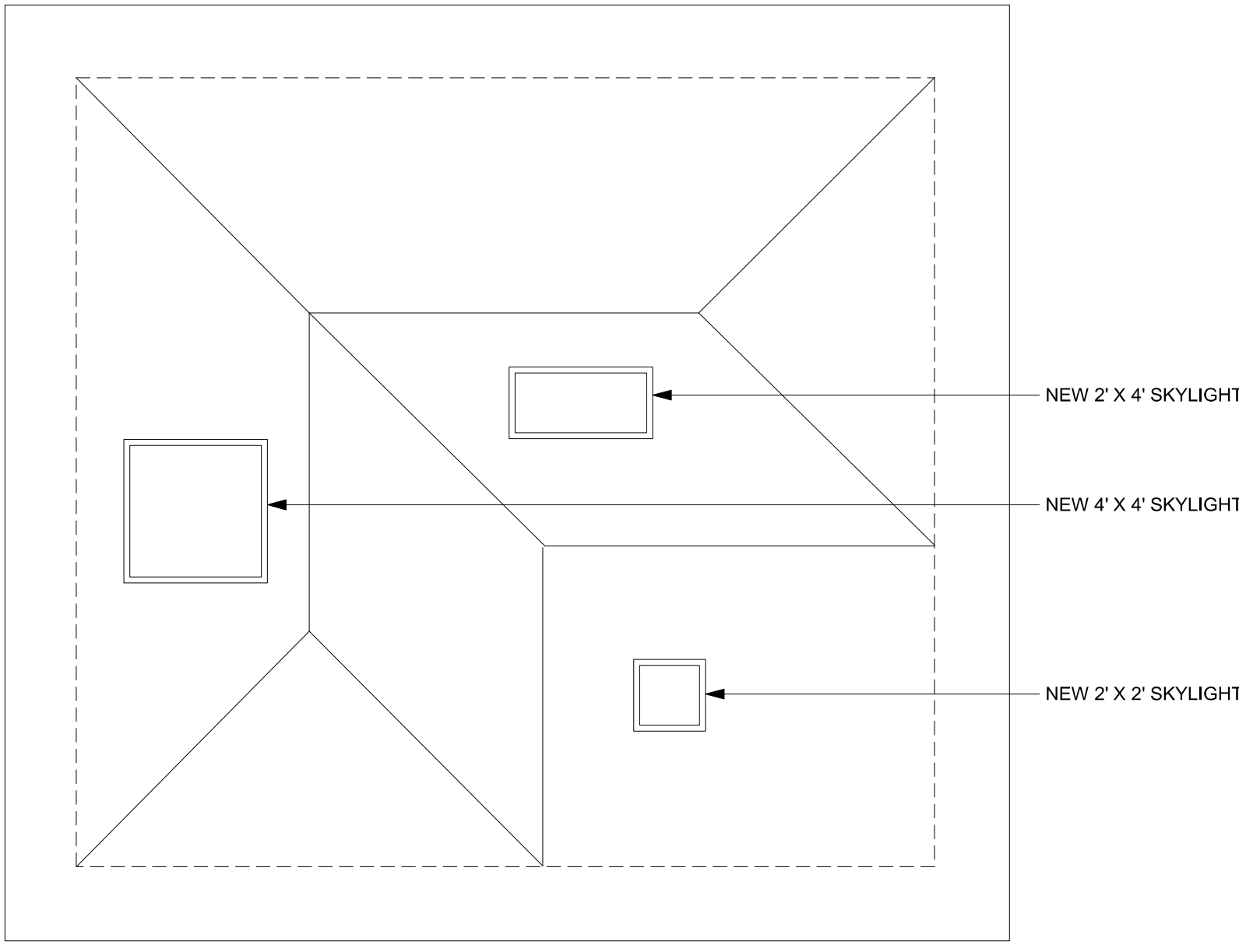

3 ROOF PLAN
Scale: 1:50

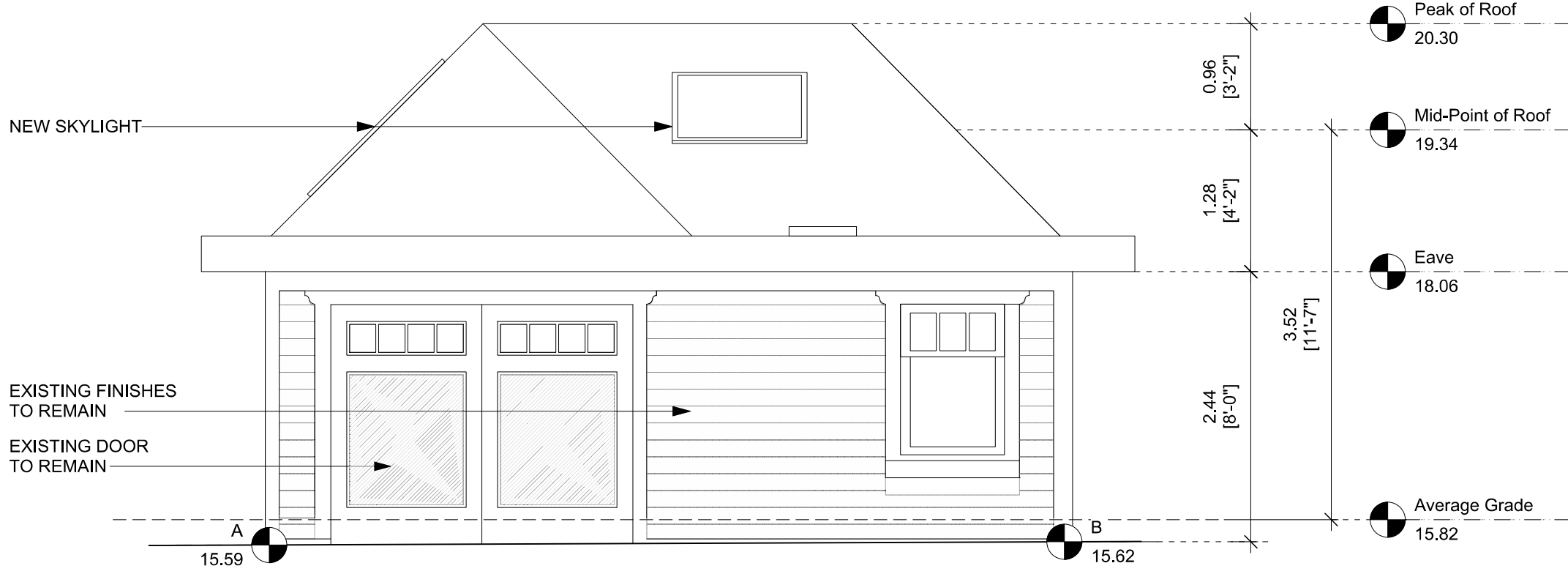

4 FRONT ELEVATION (NORTH)
Scale: 1:50

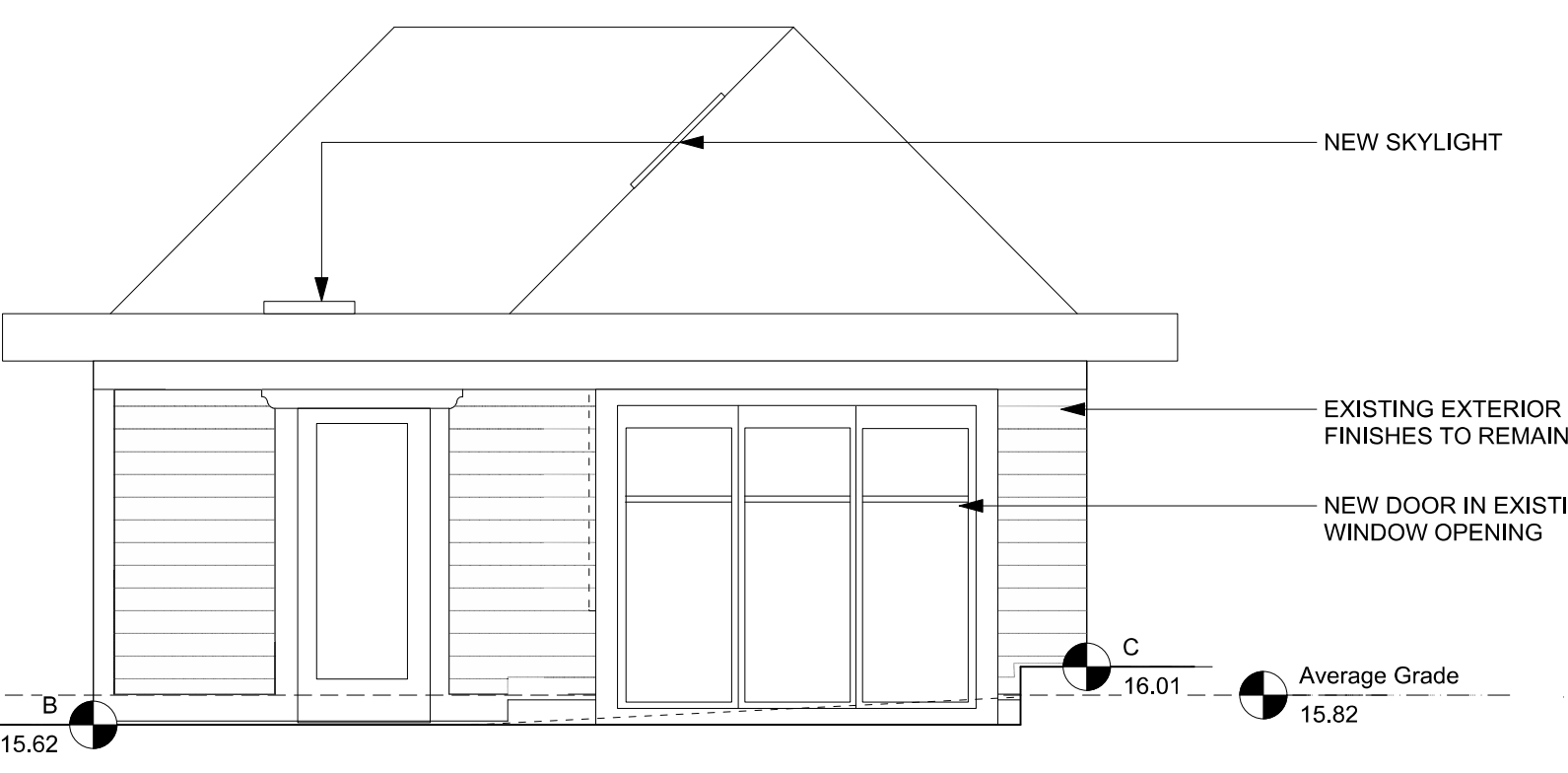

5 SIDE ELEVATION (WEST)
Scale: 1:50

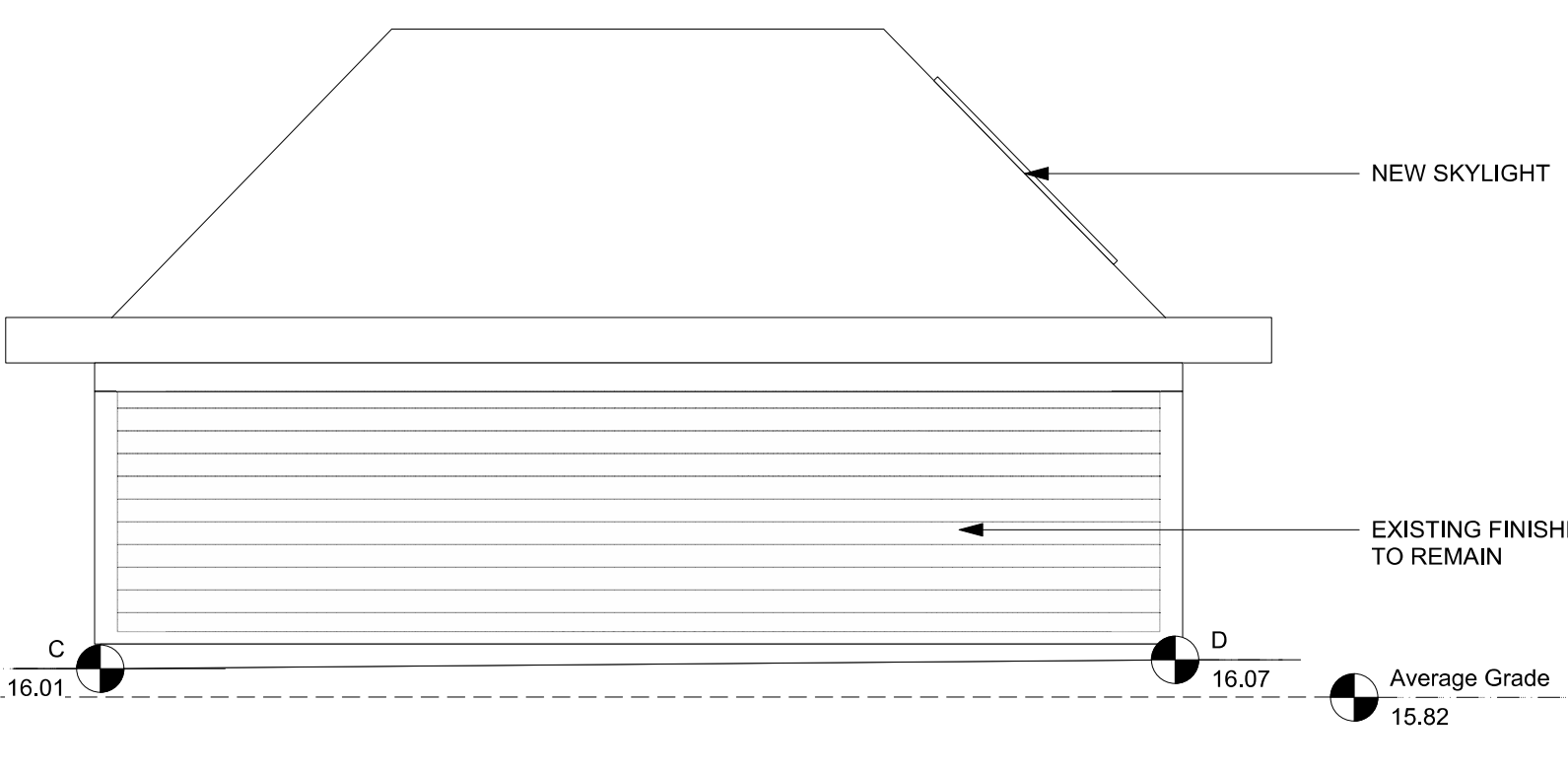

6 REAR ELEVATION (SOUTH)
Scale: 1:50

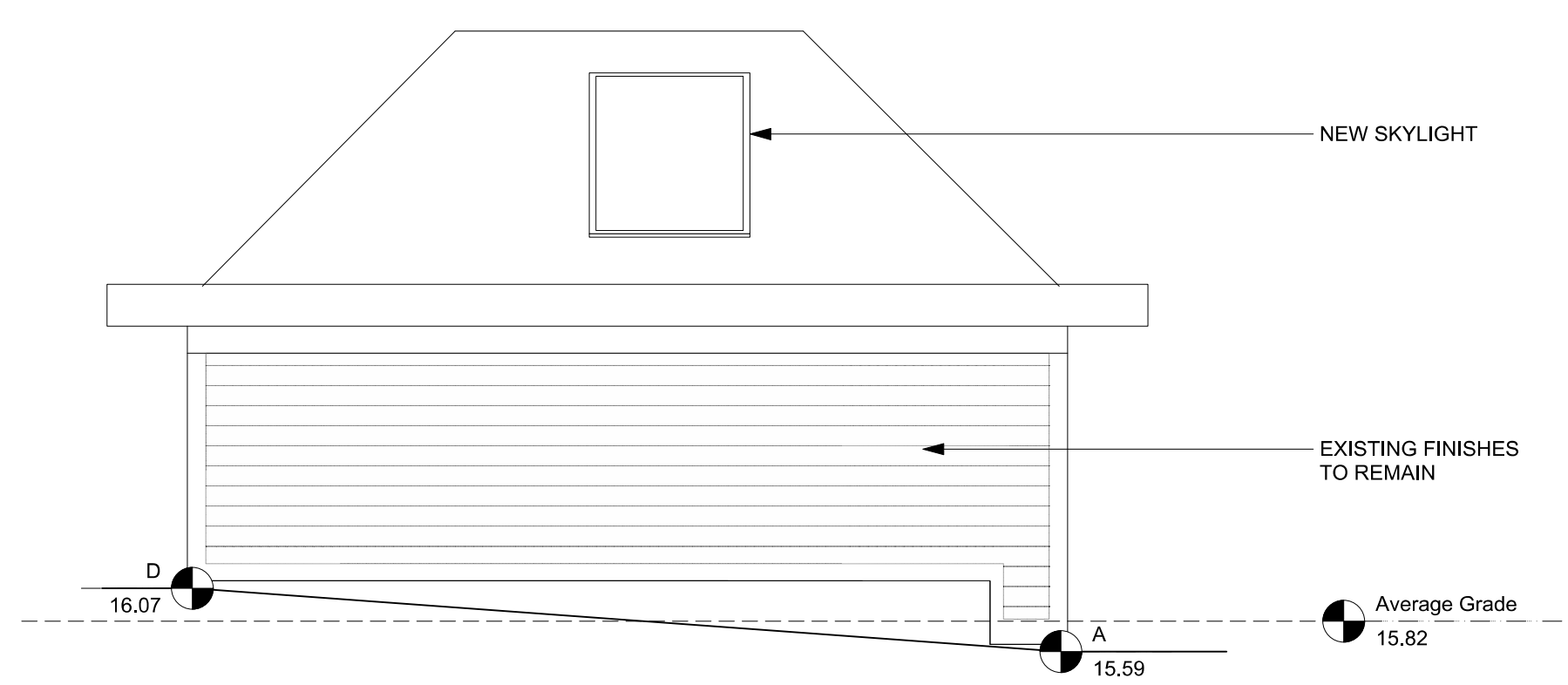

7 SIDE ELEVATION (EAST)
Scale: 1:50

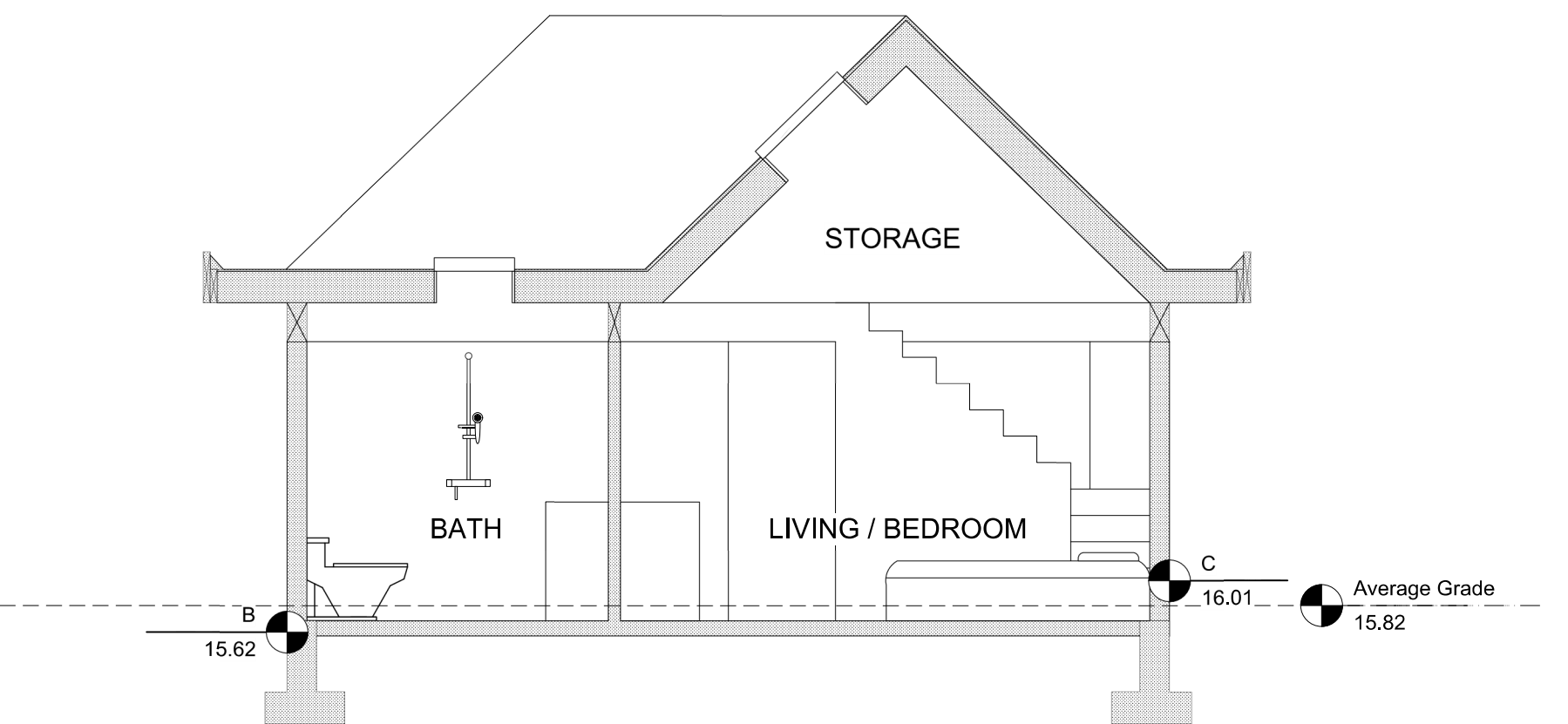

8 SECTION
Scale: 1:50

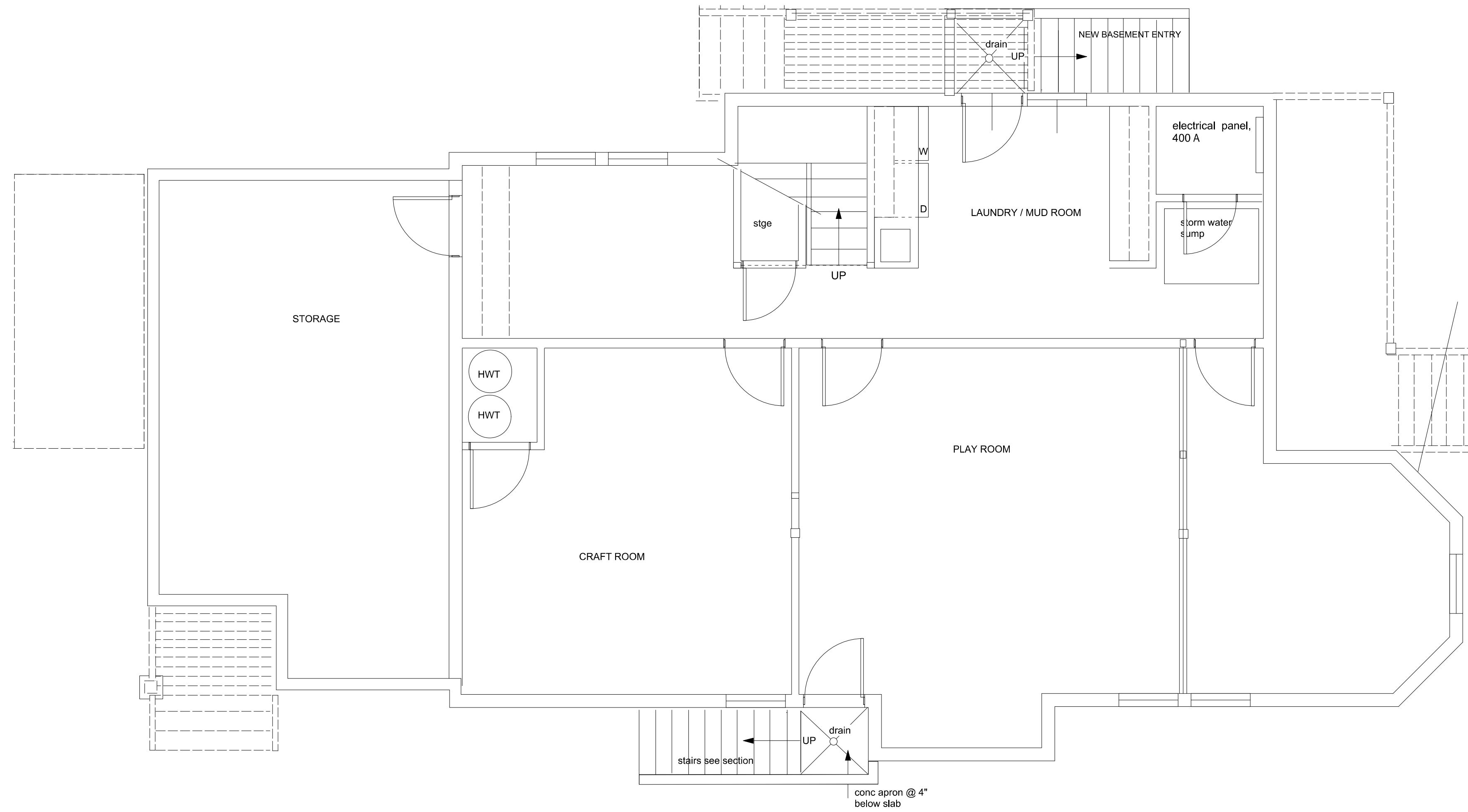

1 BASEMENT FLOOR PLAN
Scale: 1:50

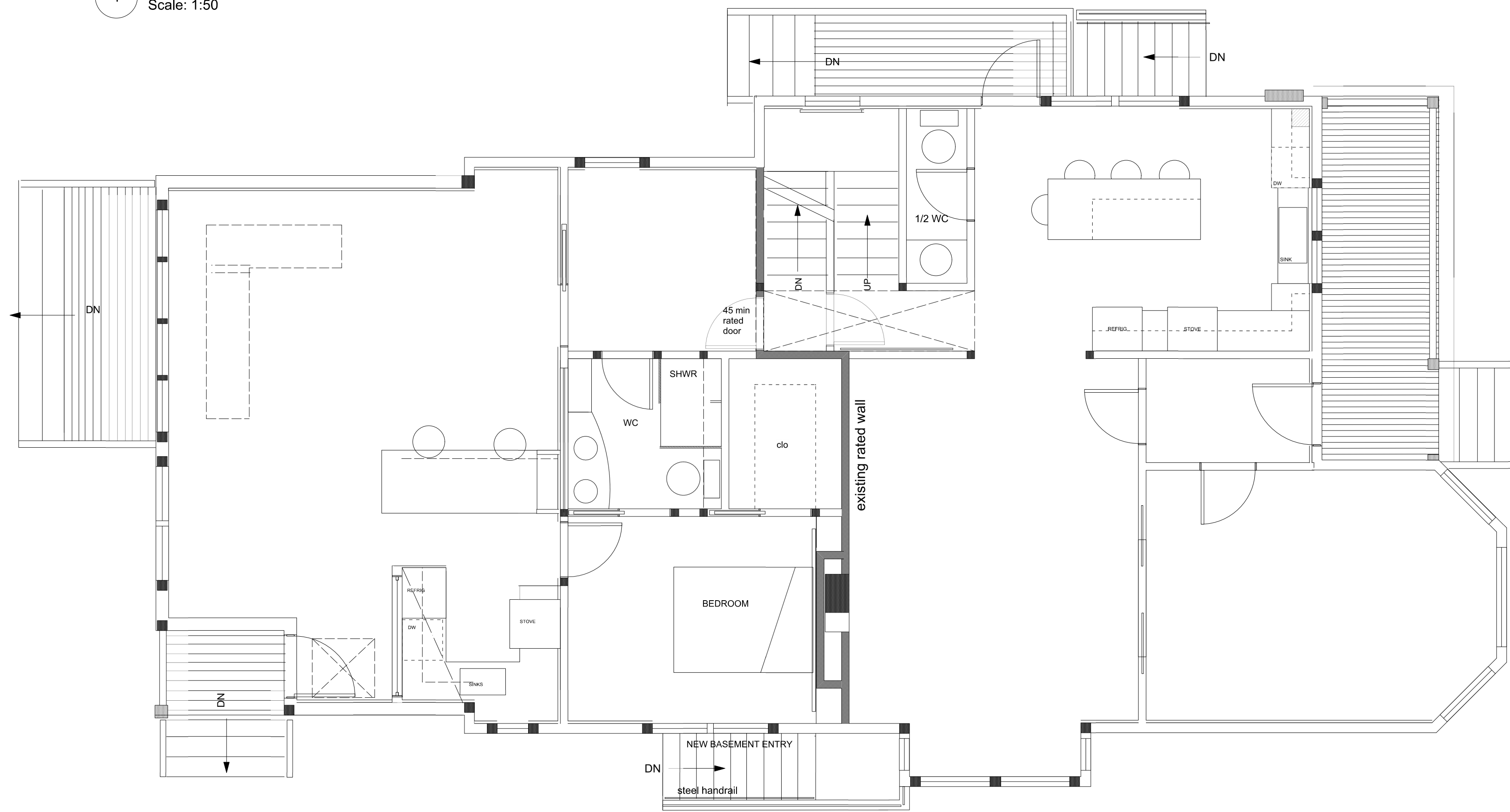

2 MAIN FLOOR PLAN
Scale: 1:50

NOTE: EXISTING HOUSE TO REMAIN UNCHANGED. DRAWINGS ARE FOR REFERENCE ONLY FOR REZONING

COMMENTS			
No.	DESCRIPTION	DATE	BY
1	SUBMISSION FOR JBNA	21-01-08	NP
2	SUBMISSION FOR CALLC	21-01-27	NP
3	SUBMISSION FOR REZONING	21-03-31	NP

GENERAL NOTES

Use of these drawings is limited to that identified in the issue/revision column. Do not construct from these drawings unless marked "issued for construction".

All drawings, plans, models, designs, specifications and other documents prepared by Key Architecture Ltd. (KA) and used in connection with this project remain the property of KA whether the work is executed or not. KA reserves the copyright in them and in the work executed from them.

These drawings or other may not be reproduced or used in part or in whole, without the expressed and written consent of KA.



PROJECT

McBride Garden Suite
623/625 Avalon Road
Victoria, BC

SHEET TITLE

Existing House Floor Plans

SCALE AS NOTED	JOB No. 1124-1944
PLOT DATE Mar 31, 2021	A-3.0
DRAWN NP	

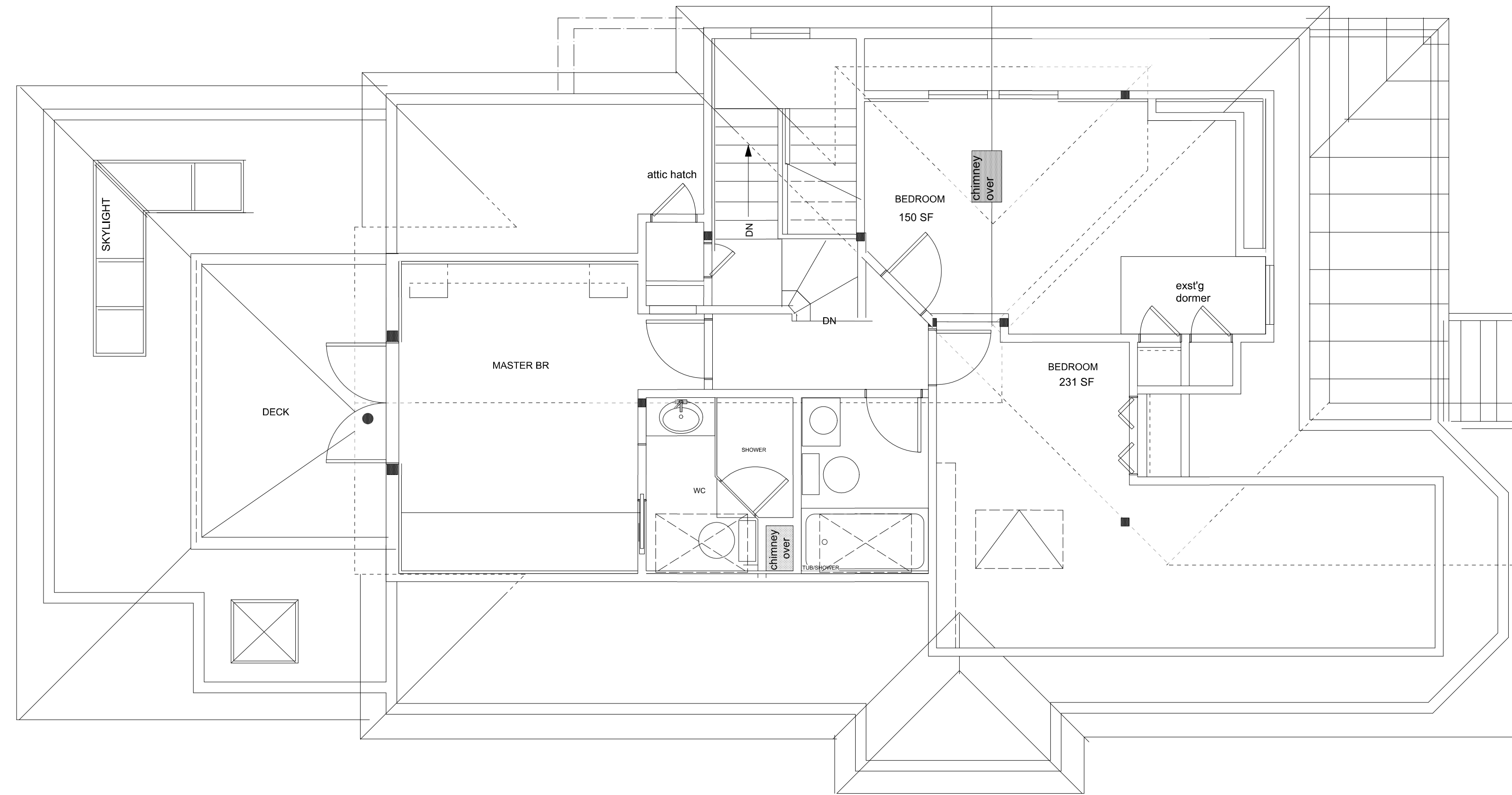

1 UPPER FLOOR PLAN
Scale: 1:50

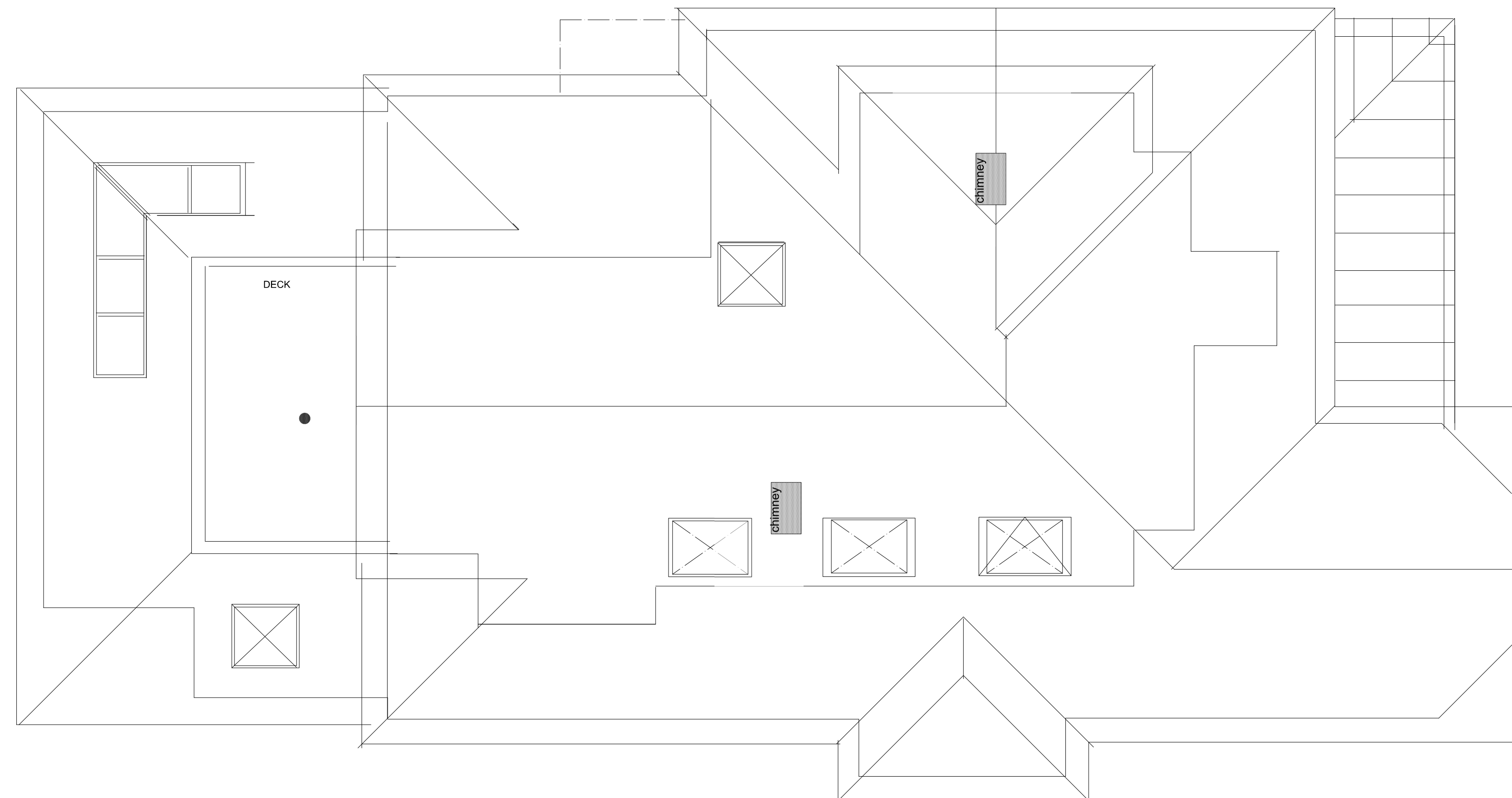

2 ROOF PLAN
Scale: 1:50

NOTE: EXISTING HOUSE TO REMAIN UNCHANGED. DRAWINGS ARE FOR REFERENCE ONLY FOR REZONING

COMMENTS			
No.	DESCRIPTION	DATE	BY
1	SUBMISSION FOR JBNA	21-01-08	NP
2	SUBMISSION FOR CALUC	21-01-27	NP
3	SUBMISSION FOR REZONING	21-03-31	NP

GENERAL NOTES

Use of these drawings is limited to that identified in the issue/revision column.
Do not construct from these drawings unless marked "issued for construction".
All drawings, plans, models, designs, specifications and other documents prepared by Keay Architecture Ltd. (KA) and used in connection with this project remain the property of KA whether the work is executed or not. KA reserves the copyright in them and in the work executed from them.
These drawings or other may not be reproduced or used in part or in whole, without the expressed and written consent of KA.



PROJECT

McBride Garden Suite
623/625 Avalon Road
Victoria, BC

SHEET TITLE

Existing House Floor Plans

SCALE AS NOTED	JOB No. 1124-1944
PLOT DATE Mar 31, 2021	A-3.1
DRAWN NP	

COMMENTS

No.	DESCRIPTION	DATE	BY
1	SUBMISSION FOR JBNA	21-01-08	NP
2	SUBMISSION FOR CALUC	21-01-27	NP
3	SUBMISSION FOR REZONING	21-03-31	NP

GENERAL NOTES

Use of these drawings is limited to that identified in the issue/revision column.
Do not construct from these drawings unless marked "issued for construction".
All drawings, plans, models, designs, specifications and other documents prepared by Keay Architecture Ltd. (KA) and used in connection with this project remain the property of KA whether the "work" is executed or not. KA reserves the copyright in them and in the work executed from them.
These drawings or other may not be reproduced or used in part or in whole, without the expressed and written consent of KA.



1 FRONT ELEVATION (SOUTH)
Scale: 1:50



2 REAR ELEVATION (NORTH)
Scale: 1:50

NOTE: EXISTING HOUSE TO REMAIN UNCHANGED. DRAWINGS ARE FOR REFERENCE ONLY FOR REZONING

PROJECT

McBride Garden Suite
623/625 Avalon Road
Victoria, BC

SHEET TITLE

Existing House Elevations

SCALE AS NOTED	JOB No. 1124-1944
PLOT DATE Mar 31, 2021	A-3.2
DRAWN NP	

COMMENTS

No.	DESCRIPTION	DATE	BY
1	SUBMISSION FOR JBNA	21-01-08	NP
2	SUBMISSION FOR CALUC	21-01-27	NP
3	SUBMISSION FOR REZONING	21-03-31	NP

GENERAL NOTES

Use of these drawings is limited to that identified in the issue/revision column. Do not construct from these drawings unless marked "issued for construction". All drawings, plans, models, designs, specifications and other documents prepared by Keay Architecture Ltd. (KA) and used in connection with this project remain the property of KA whether the "work" is executed or not. KA reserves the copyright in them and in the work executed from them. These drawings or other may not be reproduced or used in part or in whole, without the expressed and written consent of KA.

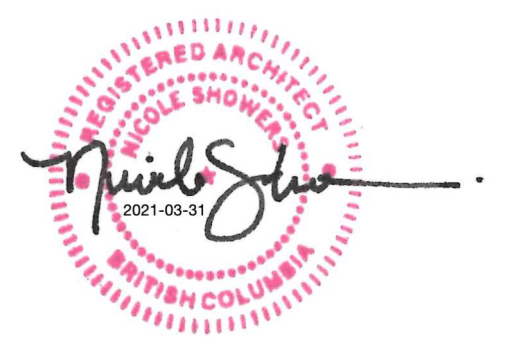

1 SIDE ELEVATION (EAST)
Scale: 1:50



2 SIDE ELEVATION (WEST)
Scale: 1:50

NOTE: EXISTING HOUSE TO REMAIN UNCHANGED. DRAWINGS ARE FOR REFERENCE ONLY FOR REZONING

PROJECT
McBride Garden Suite
623/625 Avalon Road
Victoria, BC

SHEET TITLE
Existing House Elevations

SCALE AS NOTED	JOB No. 1124-1944
PLOT DATE Mar 31, 2021	A-3.3
DRAWN NP	