

410 HEATHER STREET







HEATHER ST

POWELL ST

TORONTO ST

GOVERNMENT ST



411
413

421A
421B
421

418
416
414

409
411

590

596

408

410

414

420
422

424

430

417
419

427

431

431
428

427

425

423

426

422

424

426

428

574 576

582

584

426

422

418

416
414

588

584

582

584

588

584

588

HEATHER ST



TORONTO & HEATHER



588 TORONTO ST @ HEATHER ST



410 HEATHER STREET



414-416 HEATHER STREET

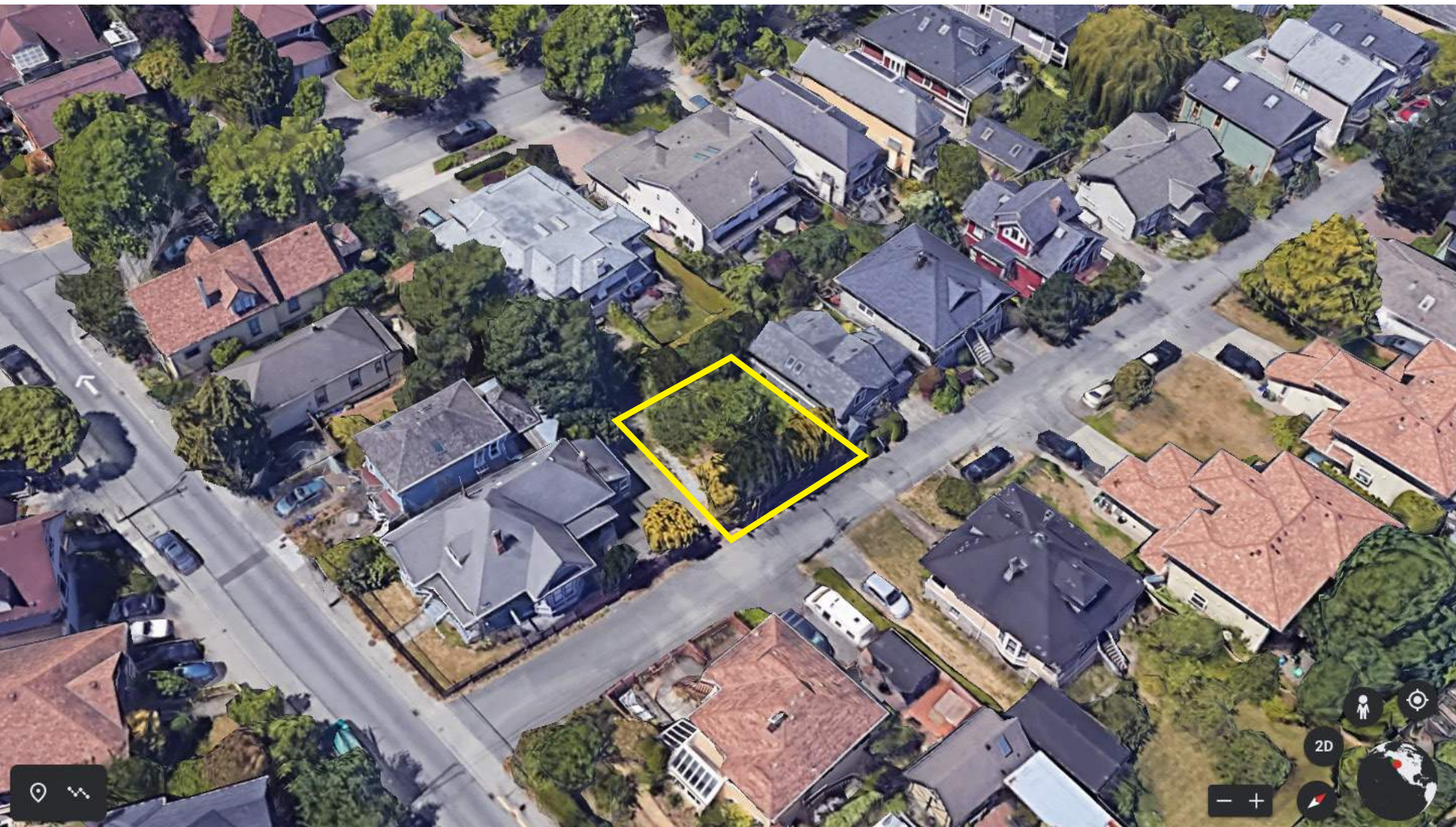



HEATHER STREET - WEST FRONTAGE



HEATHER STREET - EAST FRONTAGE



Scale 1:100

All distances are in metres

Civic address: 410 Heather Street
Victoria, B.C.

Parcel Identifier Number 009-077-774

Legend

- Denotes spot elevation + 0.00
- Denotes utility pole ● PP
- Denotes tree & species ● tree
- D denotes diameter

(trees not plotted to scale)
(not all trees indicated)

Elevations are derived from a Geodetic datum

site area =
207.8 square metres

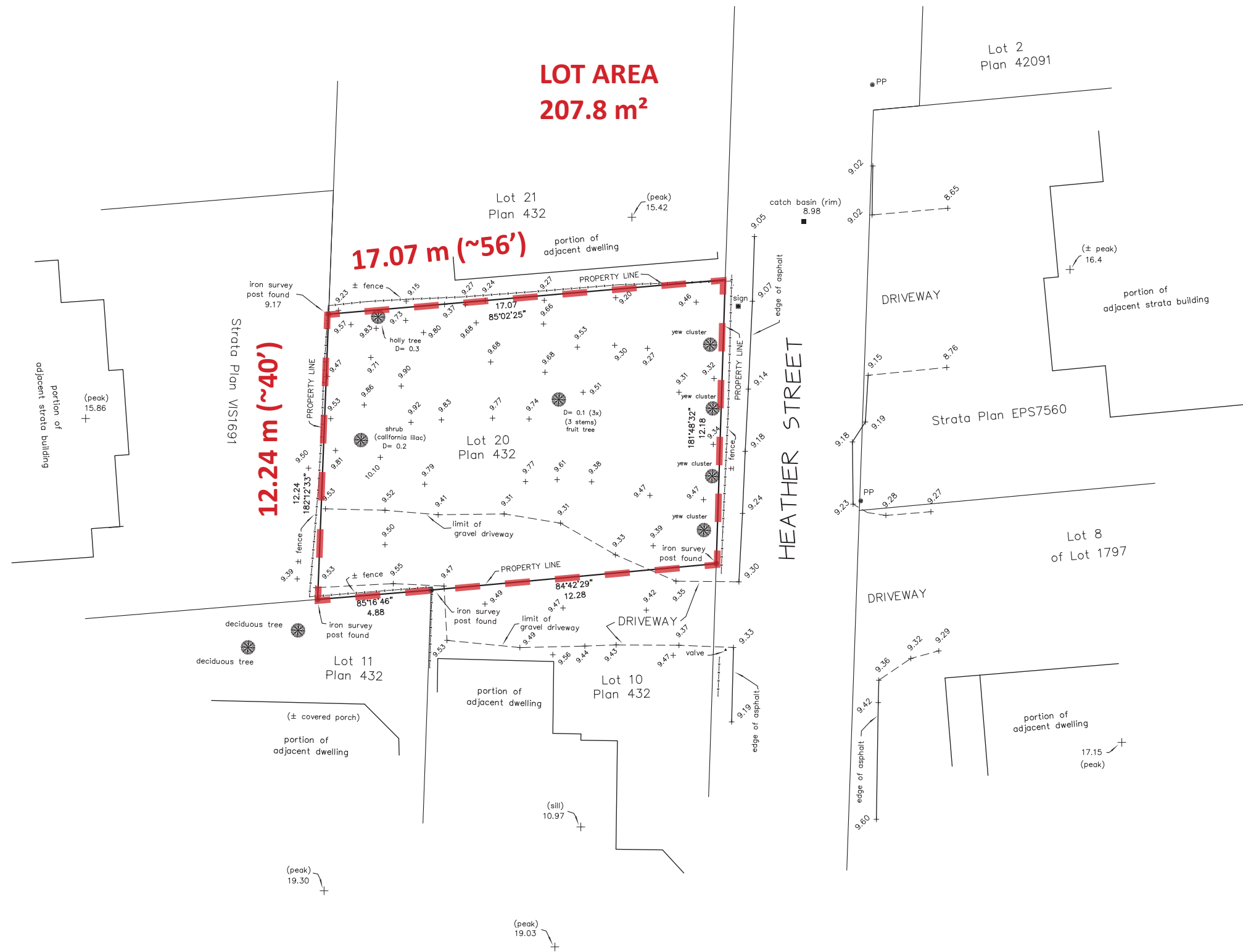

Property dimensions are derived from Land Title Plans and field survey.

The signatory accepts no responsibility or liability for any damages that may be suffered by a third party as a result of any decisions made, or actions taken based on this document.

This plan was prepared for the exclusive use of our client.

All rights reserved. No person may copy, reproduce, transmit or alter this document in whole or in part without the written consent of the signatory.

Glen Mitchell
Land Surveying Inc.
1030 North Park Street
Victoria, B.C.
V8T 1C6
tel 250-385-1712
email glen @ mitchellsurvey.ca

fb 300 file 22-08-9289

Certified correct this 1st day of February, 2022

Glen Mitchell
1DCZ32
Digitally signed by Glen Mitchell
1DCZ32
Date: 2022.02.01
14:24:18 -08'00'

B.C.L.S.

© This document is not valid unless originally signed and sealed or electronic signature is attached.

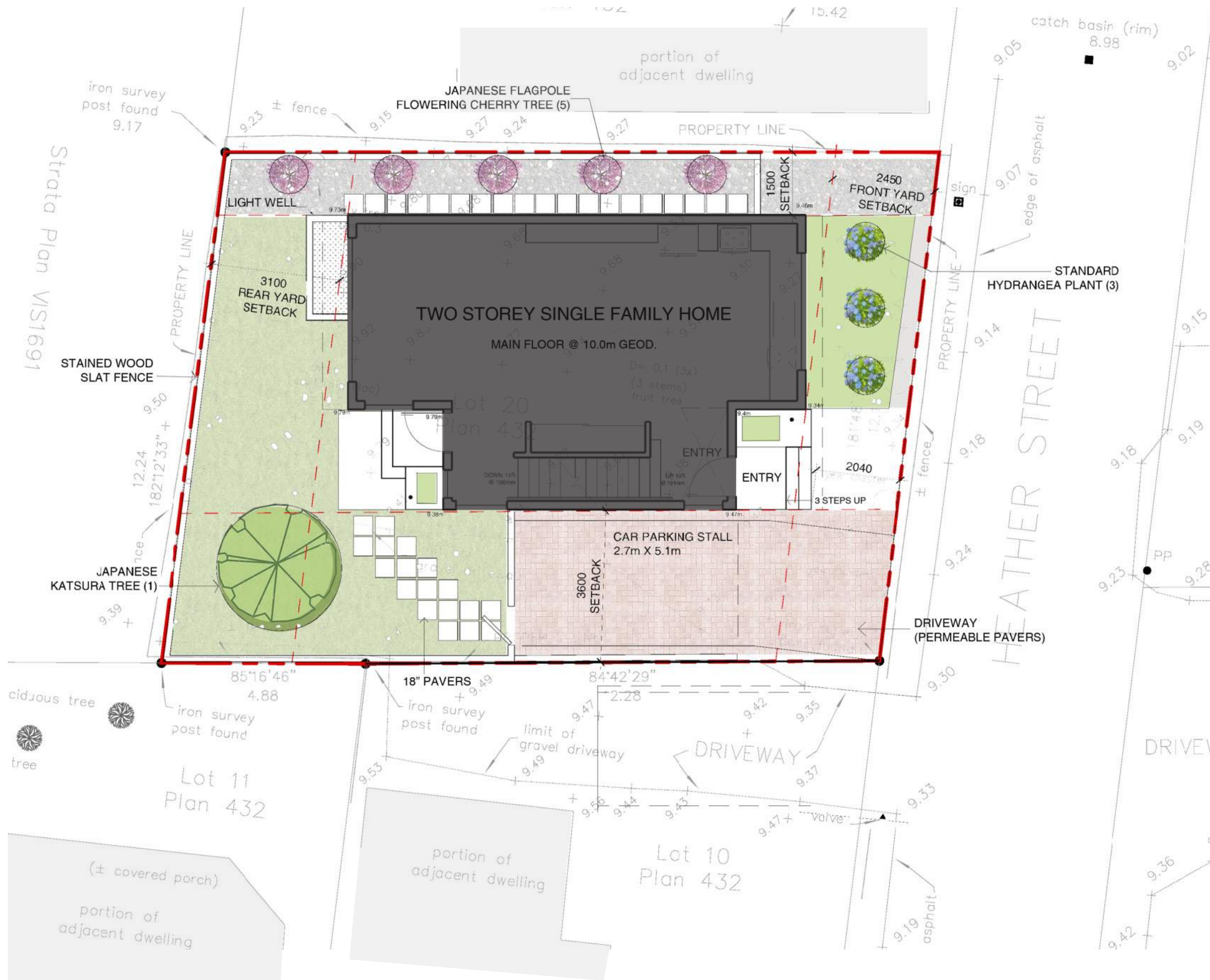

EXISTING ZONE	= R2 (Two Family Dwelling)
PROPOSED ZONE	= R1-S2
LOT AREA	= 207.8m² (260m² MIN)
HEIGHT	= 7.5m MAX = 6.8m
FLOOR AREA	= 124.68m ² MAX = 120.34m ²
FSR	= 0.6 MAX = 120.34/207.8 = 0.58
SITE COVERAGE	= 40% MAX = 37.6% (78.1/207.8)
OPEN SITE SPACE	= 50.4% (104.8m ² / 207.8m ²)
SETBACKS	
FRONT	= 6.0m MIN = 2.45m PROPOSED
REAR	= 6.0m MIN = 3.1m PROPOSED
SIDE 1	= 1.5m MIN = 1.5m PROPOSED
SIDE 2	= 2.4m MIN = 3.6m PROPOSED
PARKING	
	1 Surface Stall provided in side yard - 5.1m x 2.7m Parking of adjacent property to be relocated.
	Schedule C - 2.2.3. Parking to be minimum 1.0m away from street.

SITE PLAN
1:100



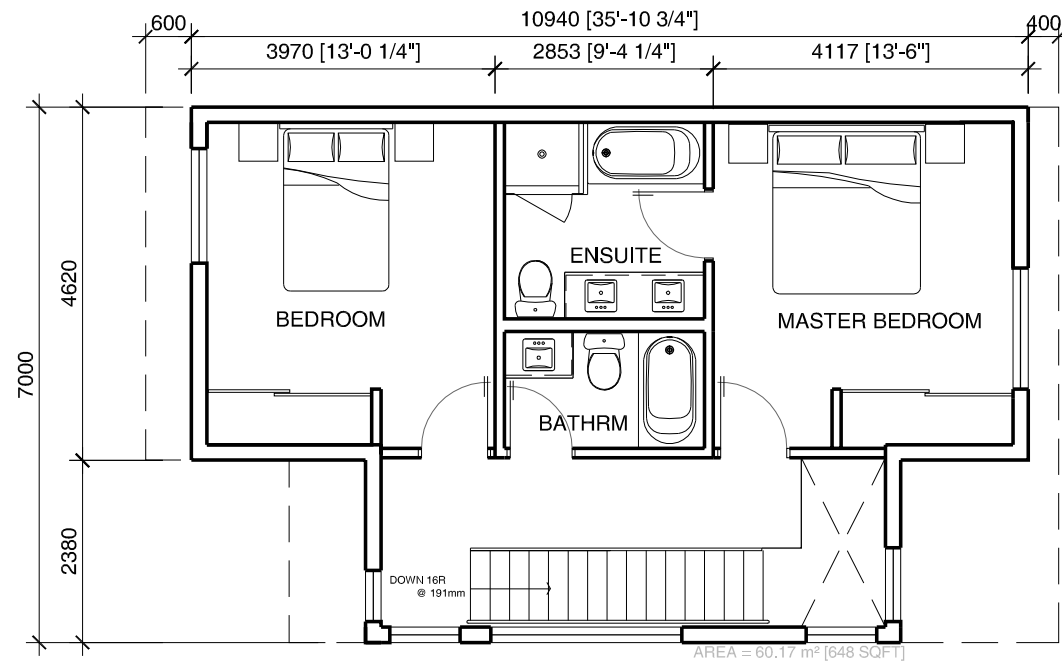

level 2 floor plan
1:100

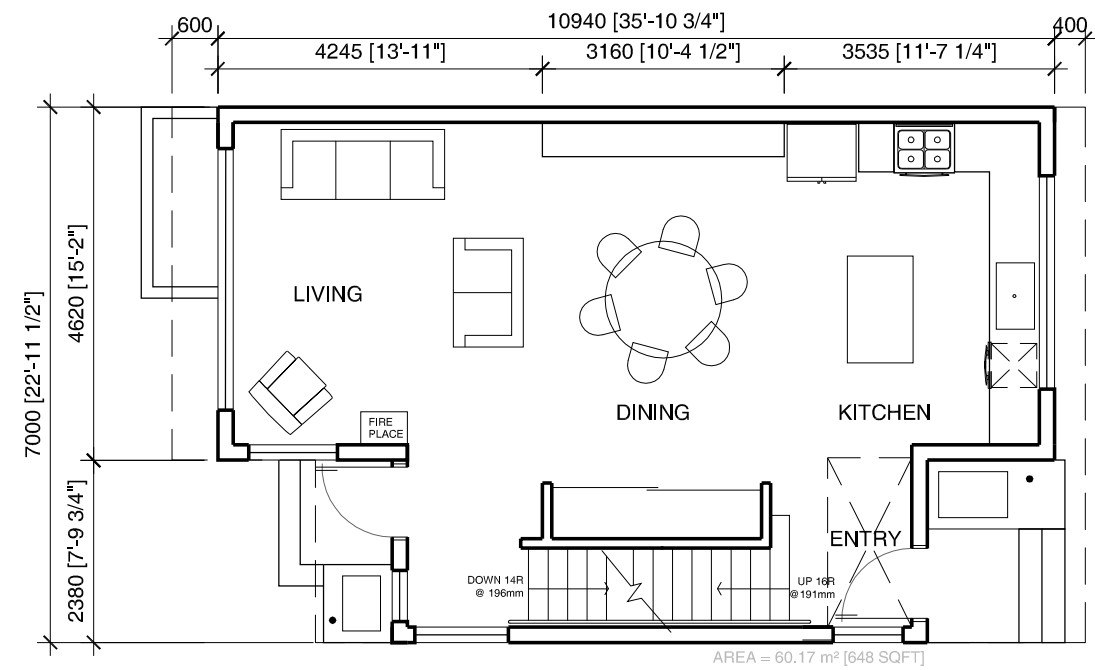

level 1 floor plan
1:100

LEVEL 1 FLOOR AREA = 60.17 m² (648 SQ FT)
LEVEL 2 FLOOR AREA = 60.17 m² (648 SQ FT)
BASEMENT FLOOR AREA = 60.17 m² (648 SQ FT)
TOTAL FLOOR AREA PER ZONING = 120.34 m² (1295 SQ FT)

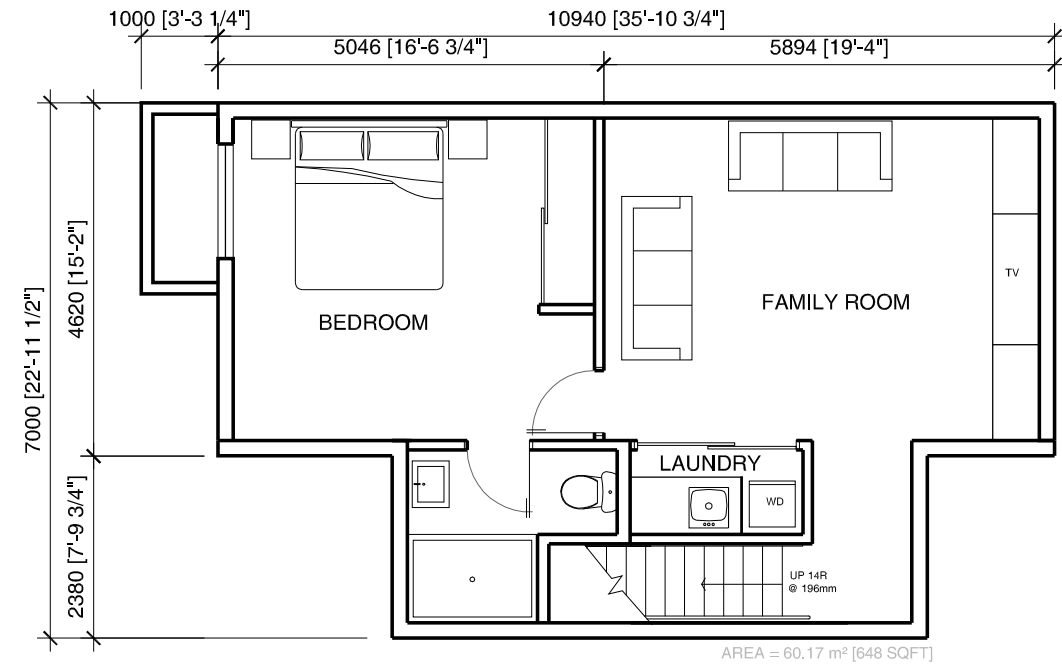

basement floor plan
1:100



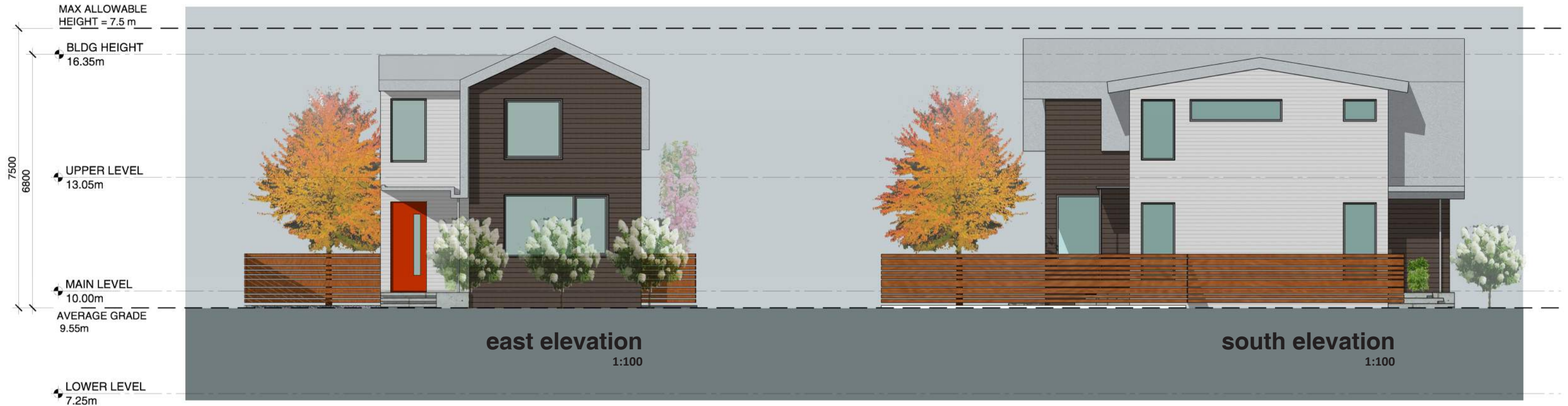



HEATHER STREET ELEVATION



HEATHER STREET - IMMEDIATE NEIGHBOURS - ELEVATION

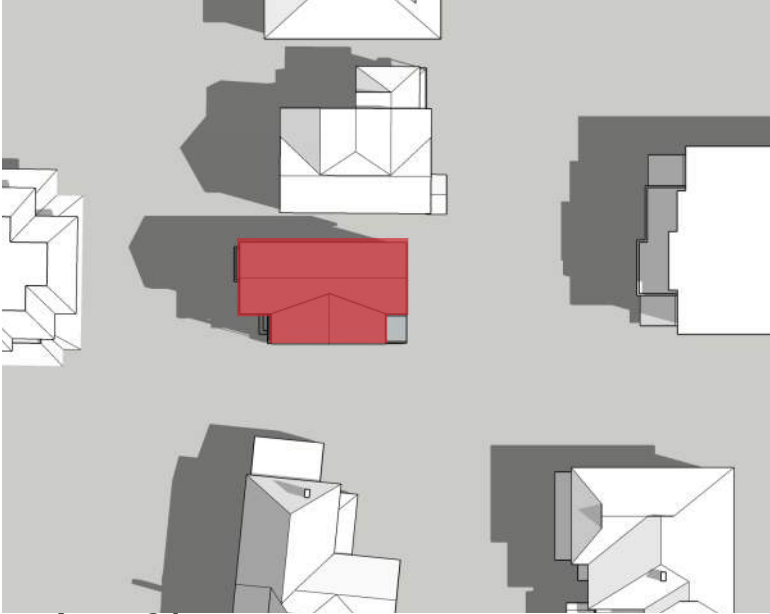

June 21

9am

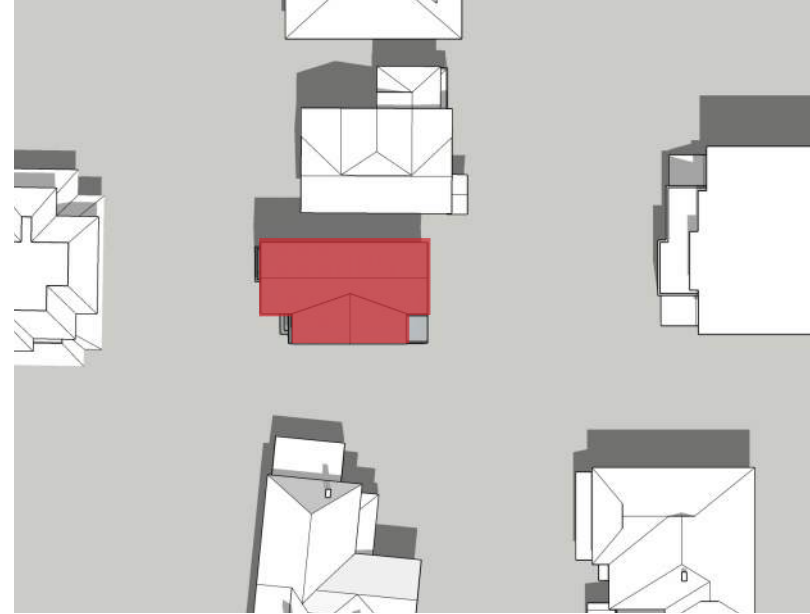

12pm

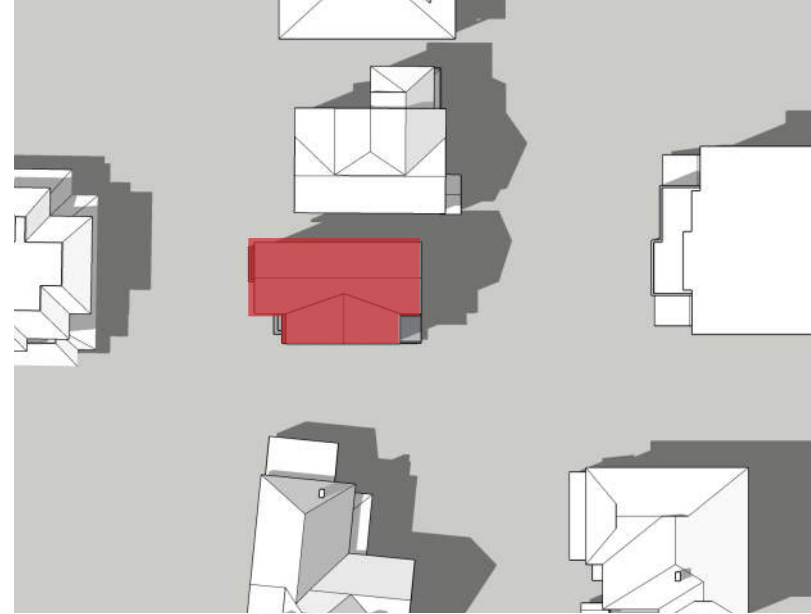

3pm



6pm



September 21

9am



12pm



3pm

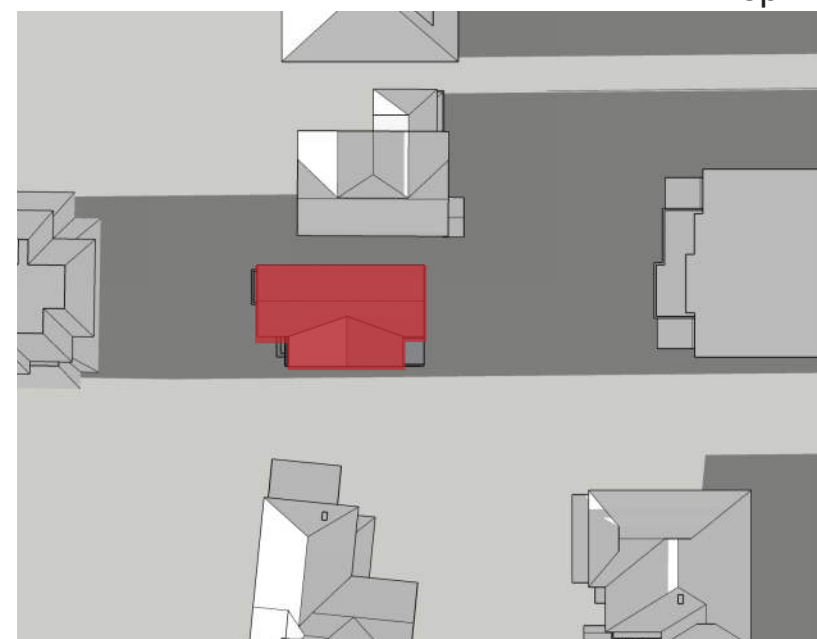

6pm

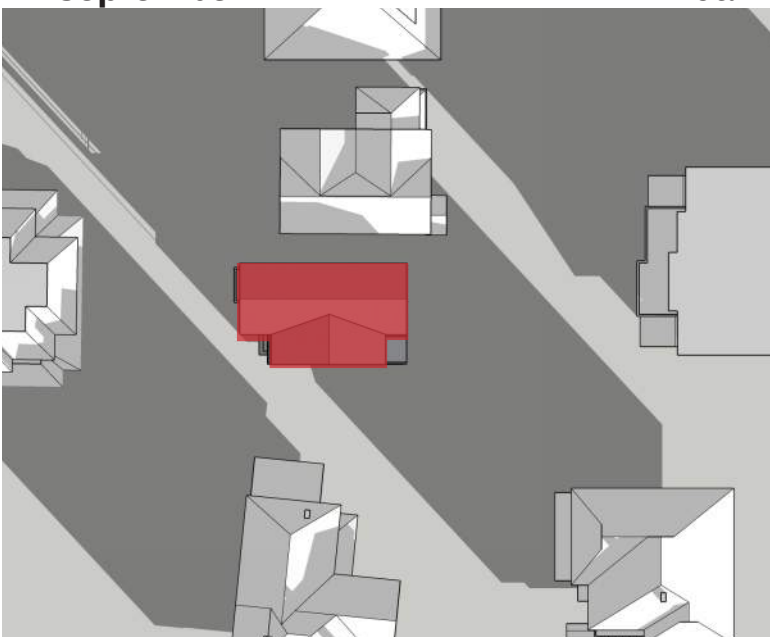

December 21

9am



12pm



3pm

