

# 1961 DOUGLAS ST

DELEGATED DEVELOPMENT PERMIT - FEB 24TH 2026



PROJECT INFORMATION	
PROJECT ADDRESS:	1961 DOUGLAS STREET, VICTORIA, BC
LEGAL DESCRIPTION:	LOT 4 & LOTS 233, 234, 236, 235, 236, 147, 748, 749 AND 751 VICTORIA CITY DISTRICT EPP136669
ZONING:	ED-19 ZONE
SITE AREA:	7,577 SQ FT (697 SQ M)
TOTAL FLOOR AREA:	425,006 SQ FT (39,367 SQ M)
COMMERCIAL FLOOR AREA:	85,937 SQ FT (7,913 SQ M)
FLOOR SPACE RATIO:	6.32 FSR (MAX. ALLOWED 6.32), (5.31 FSR COMMERCIAL + 5.41 FSR RESIDENTIAL)
HEIGHT OF BUILDINGS:	BUILDING A: 38.41 M BUILDING B: 35.13 M BUILDING C: 35.91 M
NUMBER OF STOREYS:	BUILDING A: 16 STOREYS BUILDING B: 22 STOREYS BUILDING C: 23 STOREYS
PARKING STALLS (PROVIDED):	345 PARKING STALLS (170 COMMERCIAL + 175 RESIDENTIAL)
BIKE/PARKING (PROVIDED):	543 CLASS 1 BIKE/PARKING SPACES 81 CLASS 2 BIKE/PARKING SPACES
BALCONY SETBACKS:	SOUTH & NORTH: 3 M (ABOVE 4 STOREYS) 750 MM MAX. BALCONY/DECK PROJECTION OVER SETBACK 2 M ROOF TOP PROJECTION FROM ROOF EDGE 20 M MAX. BUILDING SEPARATION
TOTAL NUMBER OF RESIDENTIAL UNITS:	BUILDING A: 133 UNITS BUILDING B: 204 UNITS BUILDING C: 187 UNITS
UNIT TYPES:	BUILDING A: BUILDING B: BUILDING C: STUDIO + 40% STUDIO + 27% STUDIO + 54% 1 BED + 23% 1 BED + 15.7% 1 BED + 18.4% 2 BED + 10% 2 BED + 11.3% 2 BED + 18.4% 3 BED + 11.3% 3 BED + 6.4% 3 BED + 5.2%
MINIMUM FLOOR AREA:	BUILDING A: 502 SQ FT (46 SQ M) BUILDING B: 388 SQ FT (36 SQ M) BUILDING C: 398 SQ FT (37 SQ M)
RESIDENTIAL FLOOR PLATE (AND OCCUPANCY CATEGORY):	BUILDING A: 407,000 SQ FT (37,700 SQ M) BUILDING B: 407,000 SQ FT (37,700 SQ M) BUILDING C: 407,000 SQ FT (37,700 SQ M)
TOTAL RESIDENTIAL FLOOR AREA:	BUILDING A: 165,120 SQ FT (15,301 SQ M) BUILDING B: 167,344 SQ FT (15,566 SQ M) BUILDING C: 166,542 SQ FT (15,507 SQ M)
<b>BUILDING CODE SUMMARY</b>	
BUILDING ARTICLES:	3.2.2.47, 3.2.2.48, 3.2.2.21, 3.2.2.25, 3.2.2.15
MAJOR OCCUPANCIES:	R-1, C, S, R-2, R-3
FACING # OF STREETS:	3
STRAKING:	YES
NON-COMBUSTIBLE:	YES
HIGH-RISE BUILDING:	YES
FIRE ALARM REQUIRED:	YES
STAMPING REQUIRED:	YES
EMERGENCY LIGHTING:	REQUIRED
EMERGENCY GENERATOR:	REQUIRED
SMF SIGN REQUIRED:	YES
ALTERNATE SOLUTIONS:	REQUIRED

DRAWING LIST DP		
SHEET NUMBER	SHEET NAME	SHEET SCALE
DP A0001	COVER & PROJECT INFORMATION	N/A
DP A0002	PROJECT STATISTICS	N/A
DP A001	CONTEXT	N/A
DP A002	CIVIL PLAN FOR REFERENCE ONLY	N/A
DP A003	SITE PLAN EXISTING	1/16" = 1'-0"
DP A004	SITE PLAN PROPOSED	1/16" = 1'-0"
DP A005	FIRE DEPT. ACCESS PLAN	1/16" = 1'-0"
DP A101	FLOOR PLAN PARKING LEVEL P2	1/8" = 1'-0"
DP A102	FLOOR PLAN PARKING LEVEL P1	1/8" = 1'-0"
DP A103	FLOOR PLAN LOWER GROUND	1/8" = 1'-0"
DP A103B	FLOOR PLAN LOWER GROUND MEZZ	1/8" = 1'-0"
DP A104	FLOOR PLAN UPPER GROUND	1/8" = 1'-0"
DP A105	FLOOR PLAN RESIDENTIAL (GYMNASIUM LEVEL)	1/8" = 1'-0"
DP A106	FLOOR PLAN RESIDENTIAL (PODIUM LEVEL (BLDG A - MEZZ))	1/8" = 1'-0"
DP A107	FLOOR PLAN RESIDENTIAL (PODIUM LEVEL (AMENITY))	1/8" = 1'-0"
DP A108	FLOOR PLAN RESIDENTIAL (BLDG A - L06-15, BLDG B - L06-07, BLD C - L06-19)	1/8" = 1'-0"
DP A109	FLOOR PLAN RESIDENTIAL (BLDG B - L08)	1/8" = 1'-0"
DP A110	FLOOR PLAN RESIDENTIAL (BLDG B - L09-15)	1/8" = 1'-0"
DP A111	FLOOR PLAN RESIDENTIAL (BLDG A - L16-19, BLDG B - L16-21)	1/8" = 1'-0"
DP A112	FLOOR PLAN RESIDENTIAL (BLDG B - L22, BLDG C - L20-21)	1/8" = 1'-0"
DP A113	FLOOR PLAN RESIDENTIAL (BLDG B - L23, BLDG C - AMENITY ROOF)	1/8" = 1'-0"
DP A114	FLOOR PLAN RESIDENTIAL (BLDG B - L24)	1/8" = 1'-0"
DP A115	FLOOR PLAN RESIDENTIAL (BLDG B - AMENITY ROOF)	1/8" = 1'-0"
DP A116	FLOOR PLAN ROOFTOPS	1/8" = 1'-0"
DP A200	BUILDING SECTION A	3/32" = 1'-0"
DP A201	BUILDING SECTION B	3/32" = 1'-0"
DP A202	BUILDING SECTION C	3/32" = 1'-0"
DP A203	BUILDING SECTION D	3/32" = 1'-0"
DP A204	BUILDING SECTION E	3/32" = 1'-0"
DP A205	BUILDING SECTION F	3/32" = 1'-0"
DP A300	BUILDING ELEVATION SOUTH	3/32" = 1'-0"
DP A301	BUILDING ELEVATION WEST	3/32" = 1'-0"
DP A302	BUILDING ELEVATION EAST	3/32" = 1'-0"
DP A303	BUILDING ELEVATION NORTH	3/32" = 1'-0"
DP A304	BUILDING A ELEVATION WEST	3/32" = 1'-0"
DP A305	BUILDING C ELEVATION EAST	3/32" = 1'-0"
DP A306	BUILDING B ELEVATION NORTH	3/32" = 1'-0"
DP A500	SHADOW / SUN STUDY	N/A
DP A501a	3D VIEWS	N/A
DP A501b	3D VIEWS	N/A
DP A501c	3D VIEWS	N/A
DP A501d	3D VIEWS	N/A
DP A501e	3D VIEWS	N/A
DP A501f	3D VIEWS	N/A
DP A501g	3D VIEWS	N/A
DP A502	MATERIAL BOARD	N/A

- I 3D RENDER FOR DP 2024.04.24
- II 3D RENDER FOR DP 2024.04.24
- III 3D RENDER FOR DP 2024.04.24
- IV 3D RENDER FOR DP 2024.04.24
- V 3D RENDER FOR DP 2024.04.24
- VI 3D RENDER FOR DP 2024.04.24
- VII 3D RENDER FOR DP 2024.04.24
- VIII 3D RENDER FOR DP 2024.04.24
- IX 3D RENDER FOR DP 2024.04.24
- X 3D RENDER FOR DP 2024.04.24
- XI 3D RENDER FOR DP 2024.04.24
- XII 3D RENDER FOR DP 2024.04.24
- XIII 3D RENDER FOR DP 2024.04.24
- XIV 3D RENDER FOR DP 2024.04.24
- XV 3D RENDER FOR DP 2024.04.24
- XVI 3D RENDER FOR DP 2024.04.24
- XVII 3D RENDER FOR DP 2024.04.24
- XVIII 3D RENDER FOR DP 2024.04.24
- XIX 3D RENDER FOR DP 2024.04.24
- XX 3D RENDER FOR DP 2024.04.24
- XXI 3D RENDER FOR DP 2024.04.24
- XXII 3D RENDER FOR DP 2024.04.24
- XXIII 3D RENDER FOR DP 2024.04.24
- XXIV 3D RENDER FOR DP 2024.04.24
- XXV 3D RENDER FOR DP 2024.04.24
- XXVI 3D RENDER FOR DP 2024.04.24
- XXVII 3D RENDER FOR DP 2024.04.24
- XXVIII 3D RENDER FOR DP 2024.04.24
- XXIX 3D RENDER FOR DP 2024.04.24
- XXX 3D RENDER FOR DP 2024.04.24

Douglas St

1961 Douglas St and 710  
 Colwood Road  
 Victoria, BC  
 V8N 4L1

COVER & PROJECT  
 INFORMATION

Scale: 1" = 1'-0"  
 Date: 2024.02.26  
 Sheet:

GROSS FLOOR AREA + FSR													
BLDG C - MARKET RENTAL (GSF)													
RES. MAIN LOBBY MAIL	LOBBY/CIRCULATION	RES. UNITS	AMENITY/ MNG OFFICE	WATER/RECYCLE	BIKE REPAIR/ BIKE SHARE	RESIDENTIAL STORAGE	BIOS STORAGE/ SERVICE ROOMS	TOTAL GFA					
LEVEL	FT	FT	FT	FT	FT	FT	FT	FT	FT	FT	FT	FT	FT
LEVEL 01	0	0	0	0	0	0	0	0	0	0	0	0	0
LEVEL 02	220	60	2524	267	0	0	0	283	13	342	33	37	13
LEVEL 03	0	0	0	0	0	0	0	0	0	0	0	0	0
LEVEL 04	0	0	289	28	0	0	0	0	0	0	0	0	0
LEVEL 05	0	0	297	28	0	0	0	0	0	0	0	0	0
LEVEL 06	0	0	1540	151	0	0	0	0	0	0	0	0	0
LEVEL 07	0	0	1540	151	0	0	0	0	0	0	0	0	0
LEVEL 08	0	0	1540	151	0	0	0	0	0	0	0	0	0
LEVEL 09	0	0	1540	151	0	0	0	0	0	0	0	0	0
LEVEL 10	0	0	1540	151	0	0	0	0	0	0	0	0	0
LEVEL 11	0	0	1540	151	0	0	0	0	0	0	0	0	0
LEVEL 12	0	0	1540	151	0	0	0	0	0	0	0	0	0
LEVEL 13	0	0	1540	151	0	0	0	0	0	0	0	0	0
LEVEL 14	0	0	1540	151	0	0	0	0	0	0	0	0	0
LEVEL 15	0	0	1540	151	0	0	0	0	0	0	0	0	0
LEVEL 16	0	0	1540	151	0	0	0	0	0	0	0	0	0
LEVEL 17	0	0	1540	151	0	0	0	0	0	0	0	0	0
LEVEL 18	0	0	1540	151	0	0	0	0	0	0	0	0	0
LEVEL 19	0	0	1540	151	0	0	0	0	0	0	0	0	0
LEVEL 20	0	0	1540	151	0	0	0	0	0	0	0	0	0
LEVEL 21	0	0	1540	151	0	0	0	0	0	0	0	0	0
LEVEL 22	0	0	1540	151	0	0	0	0	0	0	0	0	0
LEVEL 23	0	0	1540	151	0	0	0	0	0	0	0	0	0
LEVEL 24	0	0	1540	151	0	0	0	0	0	0	0	0	0
LEVEL 25	0	0	1540	151	0	0	0	0	0	0	0	0	0
LEVEL 26	0	0	1540	151	0	0	0	0	0	0	0	0	0
LEVEL 27	0	0	1540	151	0	0	0	0	0	0	0	0	0
LEVEL 28	0	0	1540	151	0	0	0	0	0	0	0	0	0
LEVEL 29	0	0	1540	151	0	0	0	0	0	0	0	0	0
LEVEL 30	0	0	1540	151	0	0	0	0	0	0	0	0	0
LEVEL 31	0	0	1540	151	0	0	0	0	0	0	0	0	0
LEVEL 32	0	0	1540	151	0	0	0	0	0	0	0	0	0
LEVEL 33	0	0	1540	151	0	0	0	0	0	0	0	0	0
LEVEL 34	0	0	1540	151	0	0	0	0	0	0	0	0	0
LEVEL 35	0	0	1540	151	0	0	0	0	0	0	0	0	0
LEVEL 36	0	0	1540	151	0	0	0	0	0	0	0	0	0
LEVEL 37	0	0	1540	151	0	0	0	0	0	0	0	0	0
LEVEL 38	0	0	1540	151	0	0	0	0	0	0	0	0	0
LEVEL 39	0	0	1540	151	0	0	0	0	0	0	0	0	0
LEVEL 40	0	0	1540	151	0	0	0	0	0	0	0	0	0
LEVEL 41	0	0	1540	151	0	0	0	0	0	0	0	0	0
LEVEL 42	0	0	1540	151	0	0	0	0	0	0	0	0	0
LEVEL 43	0	0	1540	151	0	0	0	0	0	0	0	0	0
LEVEL 44	0	0	1540	151	0	0	0	0	0	0	0	0	0
LEVEL 45	0	0	1540	151	0	0	0	0	0	0	0	0	0
LEVEL 46	0	0	1540	151	0	0	0	0	0	0	0	0	0
LEVEL 47	0	0	1540	151	0	0	0	0	0	0	0	0	0
LEVEL 48	0	0	1540	151	0	0	0	0	0	0	0	0	0
LEVEL 49	0	0	1540	151	0	0	0	0	0	0	0	0	0
LEVEL 50	0	0	1540	151	0	0	0	0	0	0	0	0	0
LEVEL 51	0	0	1540	151	0	0	0	0	0	0	0	0	0
LEVEL 52	0	0	1540	151	0	0	0	0	0	0	0	0	0
LEVEL 53	0	0	1540	151	0	0	0	0	0	0	0	0	0
LEVEL 54	0	0	1540	151	0	0	0	0	0	0	0	0	0
LEVEL 55	0	0	1540	151	0	0	0	0	0	0	0	0	0
LEVEL 56	0	0	1540	151	0	0	0	0	0	0	0	0	0
LEVEL 57	0	0	1540	151	0	0	0	0	0	0	0	0	0
LEVEL 58	0	0	1540	151	0	0	0	0	0	0	0	0	0
LEVEL 59	0	0	1540	151	0	0	0	0	0	0	0	0	0
LEVEL 60	0	0	1540	151	0	0	0	0	0	0	0	0	0
LEVEL 61	0	0	1540	151	0	0	0	0	0	0	0	0	0
LEVEL 62	0	0	1540	151	0	0	0	0	0	0	0	0	0
LEVEL 63	0	0	1540	151	0	0	0	0	0	0	0	0	0
LEVEL 64	0	0	1540	151	0	0	0	0	0	0	0	0	0
LEVEL 65	0	0	1540	151	0	0	0	0	0	0	0	0	0
LEVEL 66	0	0	1540	151	0	0	0	0	0	0	0	0	0
LEVEL 67	0	0	1540	151	0	0	0	0	0	0	0	0	0
LEVEL 68	0	0	1540	151	0	0	0	0	0	0	0	0	0
LEVEL 69	0	0	1540	151	0	0	0	0	0	0	0	0	0
LEVEL 70	0	0	1540	151	0	0	0	0	0	0	0	0	0
LEVEL 71	0	0	1540	151	0	0	0	0	0	0	0	0	0
LEVEL 72	0	0	1540	151	0	0	0	0	0	0	0	0	0
LEVEL 73	0	0	1540	151	0	0	0	0	0	0	0	0	0
LEVEL 74	0	0	1540	151	0	0	0	0	0	0	0	0	0
LEVEL 75	0	0	1540	151	0	0	0	0	0	0	0	0	0
LEVEL 76	0	0	1540	151	0	0	0	0	0	0	0	0	0
LEVEL 77	0	0	1540	151	0	0	0	0	0	0	0	0	0
LEVEL 78	0	0	1540	151	0	0	0	0	0	0	0	0	0
LEVEL 79	0	0	1540	151	0	0	0	0	0	0	0	0	0
LEVEL 80	0	0	1540	151	0	0	0	0	0	0	0	0	0
LEVEL 81	0	0	1540	151	0	0	0	0	0	0	0	0	0
LEVEL 82	0	0	1540	151	0	0	0	0	0	0	0	0	0
LEVEL 83	0	0	1540	151	0	0	0	0	0	0	0	0	0
LEVEL 84	0	0	1540	151	0	0	0	0	0	0	0	0	0
LEVEL 85	0	0	1540	151	0	0	0	0	0	0	0	0	0
LEVEL 86	0	0	1540	151	0	0	0	0	0	0	0	0	0
LEVEL 87	0	0	1540	151	0	0	0	0	0	0	0	0	0
LEVEL 88	0	0	1540	151	0	0	0	0	0	0	0	0	0
LEVEL 89	0	0	1540	151	0	0	0	0	0	0	0	0	0
LEVEL 90	0	0	1540	151	0	0	0	0	0	0	0	0	0
LEVEL 91	0	0	1540	151	0	0	0	0	0	0	0	0	0
LEVEL 92	0	0	1540	151	0	0	0	0	0	0	0	0	0
LEVEL 93	0	0	1540	151	0	0	0	0	0	0	0	0	0
LEVEL 94	0	0	1540	151	0	0	0	0	0	0	0	0	0
LEVEL 95	0	0	1540	151	0	0	0	0	0	0	0	0	0
LEVEL 96	0	0	1540	151	0	0	0	0	0	0	0	0	0
LEVEL 97	0	0	1540	151	0	0	0	0	0	0	0	0	0
LEVEL 98	0	0	1540	151	0	0	0	0	0	0	0	0	0
LEVEL 99	0	0	1540	151	0	0	0	0	0	0	0	0	0
LEVEL 100	0	0	1540	151	0	0	0	0	0	0	0	0	0
LEVEL 101	0	0	1540	151	0	0	0	0	0	0	0	0	0
LEVEL 102	0	0	1540	151	0	0	0	0	0	0	0	0	0
LEVEL 103	0	0	1540	151	0	0	0	0	0	0	0	0	0
LEVEL 104	0	0	1540	151	0	0	0	0	0	0	0	0	0
LEVEL 105	0	0	1540	151	0	0							

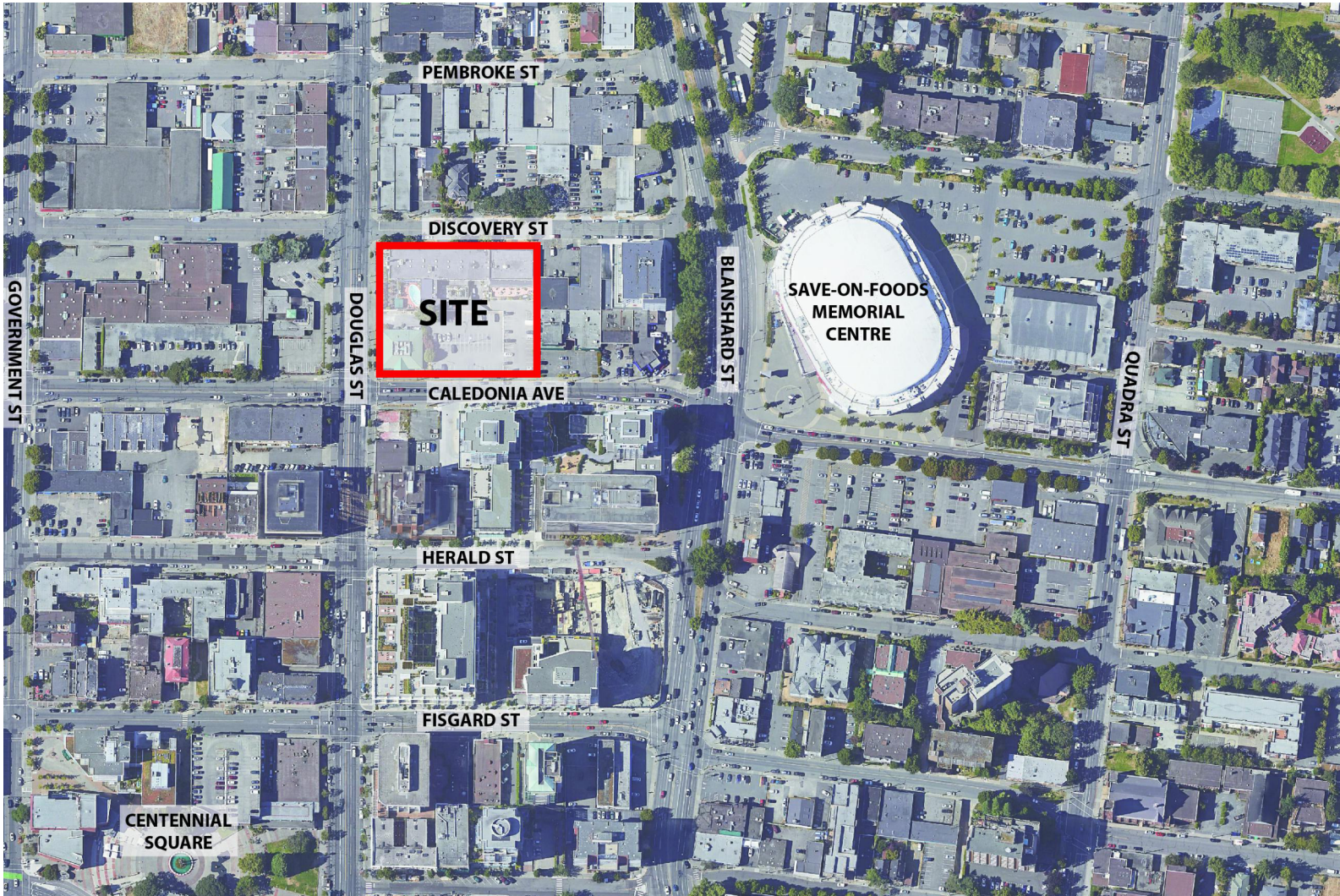

I	ISSUED FOR O.P.	2024-03-24
H	RESPONDING TO VARIATION	2023-06-20
F	ISSUED FOR O.P.	2024-08-09
G	ISSUED FOR O.P.	2024-05-07
D	ISSUED FOR O.P.	2023-10-30
C	VARIANCE	2023-12-09
B	ISSUED FOR O.P.	2022-06-13
A	ISSUED FOR PRELIMINARY	2022-03-30
Prepared by:		YVYI/MACD

Douglas St

1961 Douglas St and 710  
Caledonia Ave  
Vancouver, BC  
Canada

CONTEXT

Scale: 1:100  
Date: 2024  
Sheet:

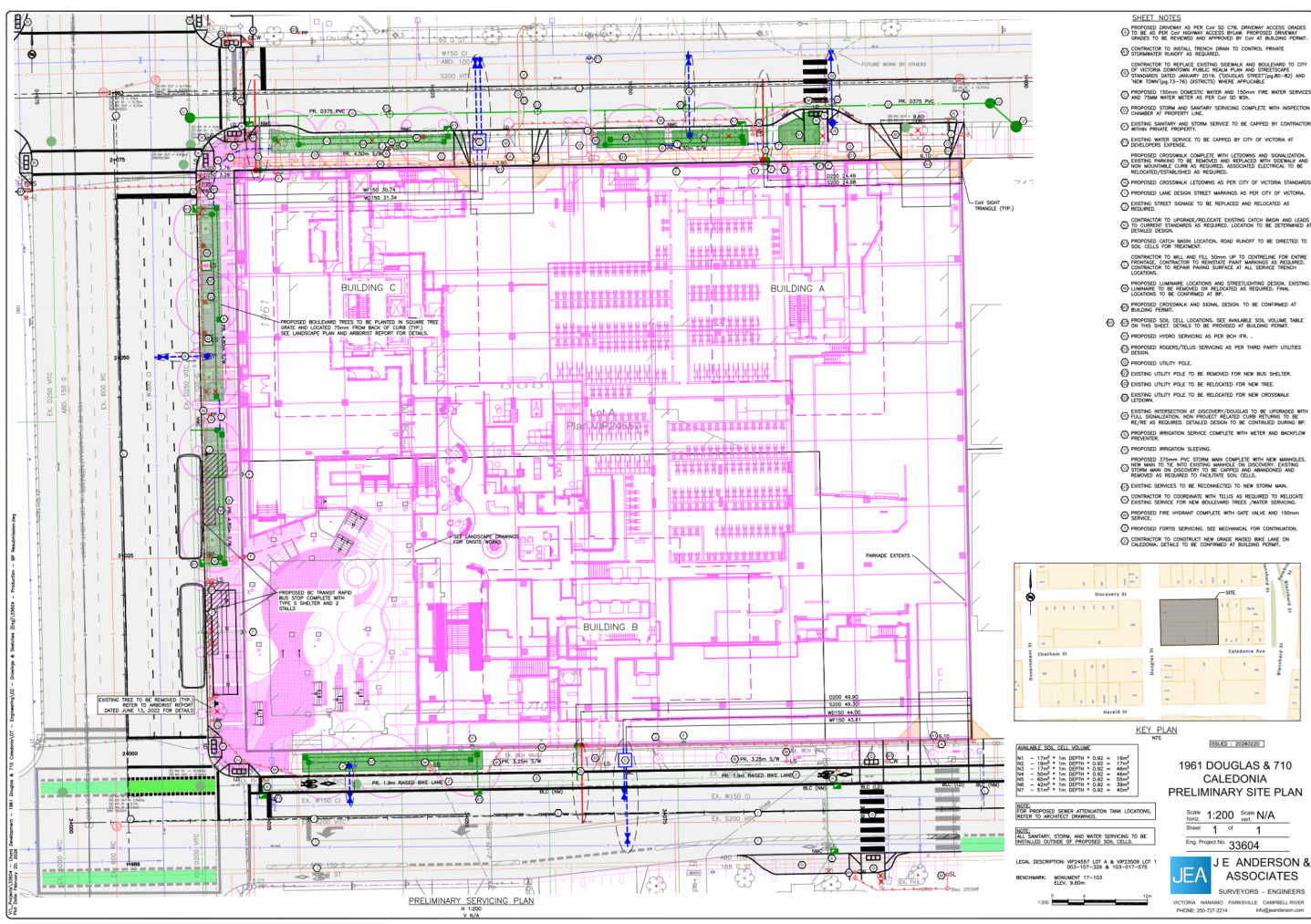

ISSUED FOR DDP CIVIL PLAN - FOR REFERENCE ONLY

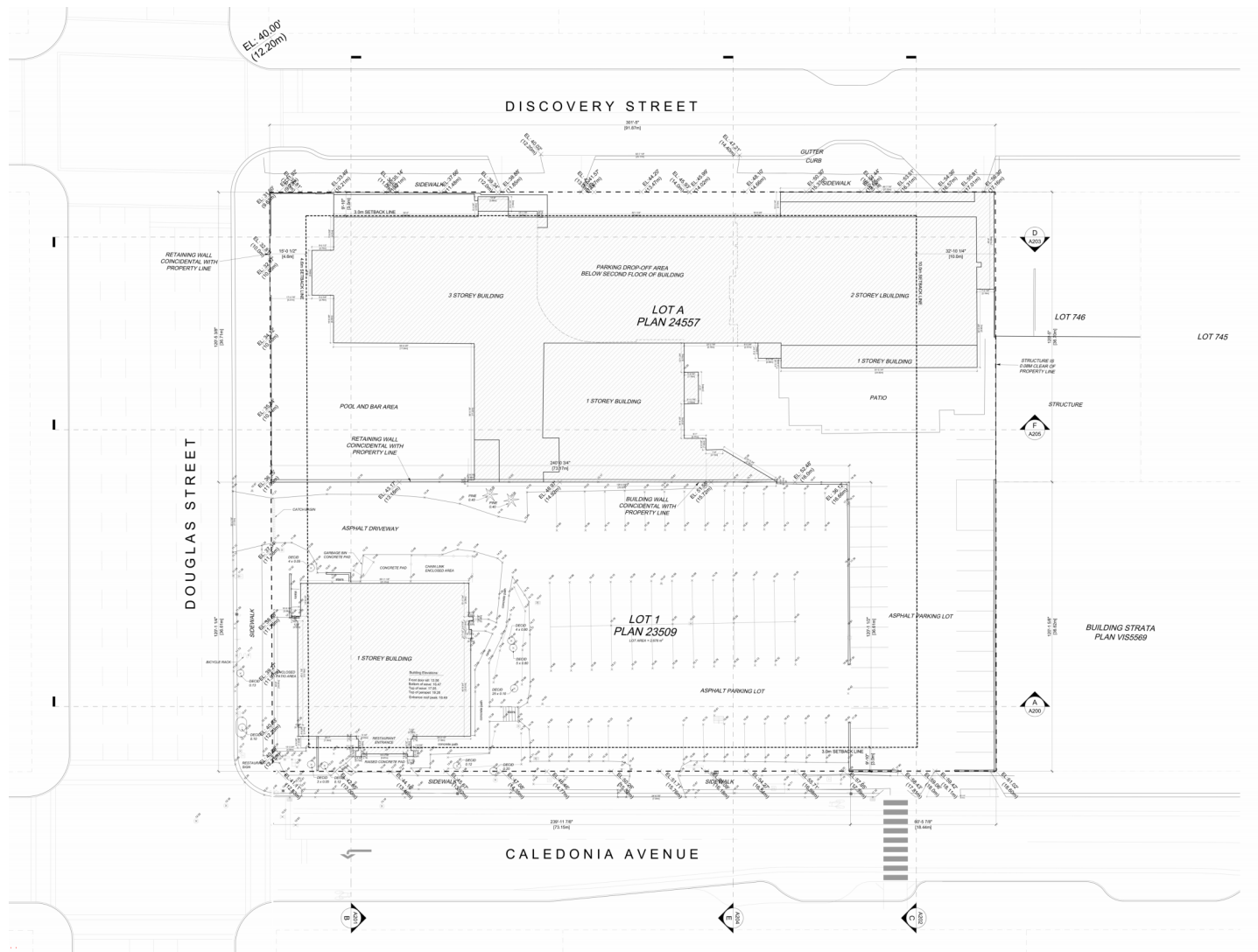

I	REVISION FOR O.P.V.	2018-02-24
H	REVISION FOR O.P.V.	2018-06-20
G	RESPONSE TO REVIEW	2018-07-12
F	REVISION FOR O.P.V.	2018-08-09
E	REVISION FOR O.P.V.	2018-09-07
D	REVISION FOR O.P.V.	2018-10-01
C	VARIANCE	2018-12-09
B	REVISION FOR O.P.V.	2019-01-13
A	REVISION FOR O.P.V.	2019-02-20
E	REVISION FOR PRELIMINARY	2019-02-20
Revised		YYYY-MM-DD

Douglas St

1961 Douglas St and 710  
Caledonia Ave  
Vancouver, BC  
Canada  
SHEET: SITE PLAN EXISTING

Scale: 1/8" = 1'-0"  
Date: 2019  
Sheet:

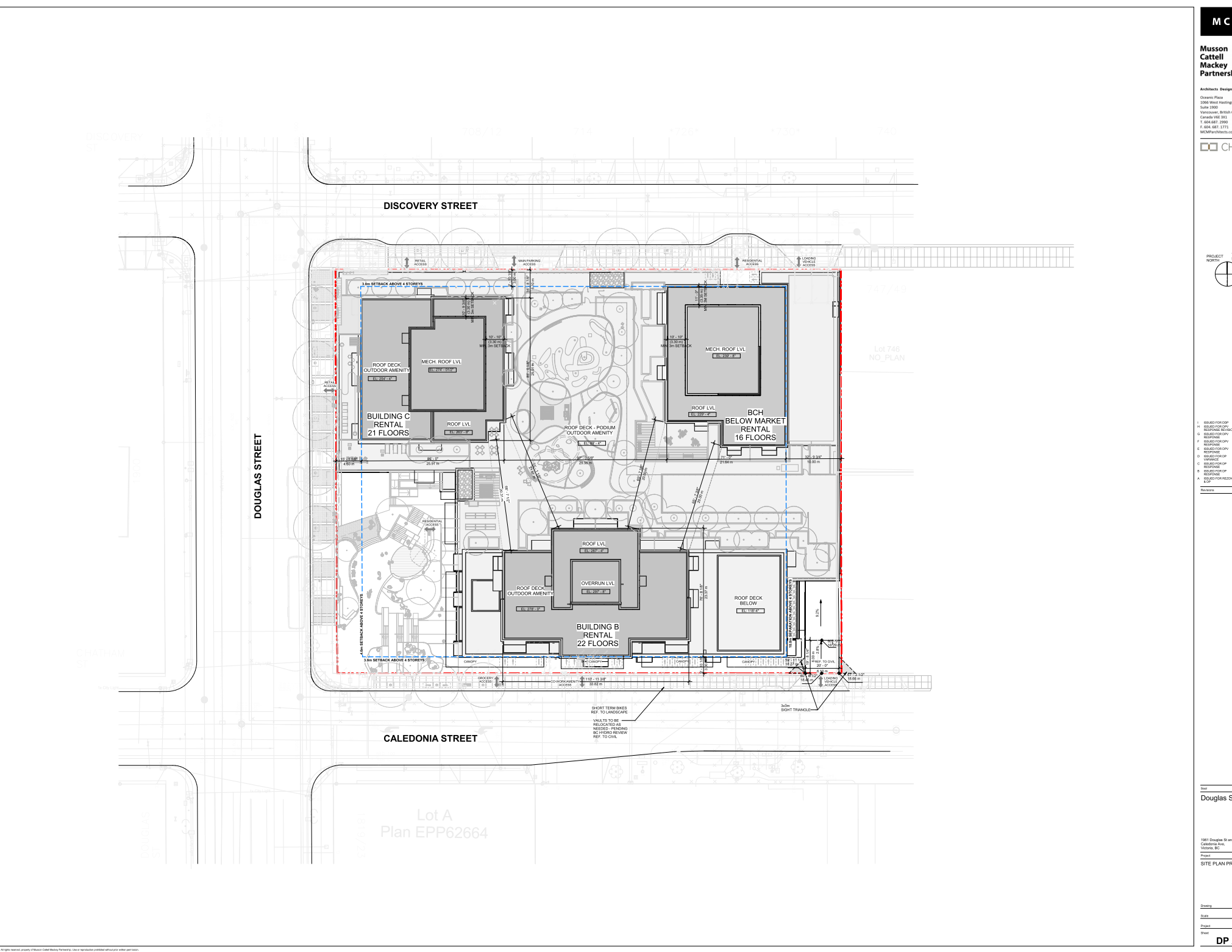

I	ISSUED FOR CONSTRUCTION	2024-03-24
II	ISSUED FOR CONSTRUCTION	2024-03-24
III	ISSUED FOR CONSTRUCTION	2024-03-24
IV	ISSUED FOR CONSTRUCTION	2024-03-24
V	ISSUED FOR CONSTRUCTION	2024-03-24
VI	ISSUED FOR CONSTRUCTION	2024-03-24
VII	ISSUED FOR CONSTRUCTION	2024-03-24
VIII	ISSUED FOR CONSTRUCTION	2024-03-24
IX	ISSUED FOR CONSTRUCTION	2024-03-24
X	ISSUED FOR CONSTRUCTION	2024-03-24
XI	ISSUED FOR CONSTRUCTION	2024-03-24
XII	ISSUED FOR CONSTRUCTION	2024-03-24
XIII	ISSUED FOR CONSTRUCTION	2024-03-24
XIV	ISSUED FOR CONSTRUCTION	2024-03-24
XV	ISSUED FOR CONSTRUCTION	2024-03-24
XVI	ISSUED FOR CONSTRUCTION	2024-03-24
XVII	ISSUED FOR CONSTRUCTION	2024-03-24
XVIII	ISSUED FOR CONSTRUCTION	2024-03-24
XIX	ISSUED FOR CONSTRUCTION	2024-03-24
XX	ISSUED FOR CONSTRUCTION	2024-03-24
XXI	ISSUED FOR CONSTRUCTION	2024-03-24
XXII	ISSUED FOR CONSTRUCTION	2024-03-24
XXIII	ISSUED FOR CONSTRUCTION	2024-03-24
XXIV	ISSUED FOR CONSTRUCTION	2024-03-24
XXV	ISSUED FOR CONSTRUCTION	2024-03-24
XXVI	ISSUED FOR CONSTRUCTION	2024-03-24
XXVII	ISSUED FOR CONSTRUCTION	2024-03-24
XXVIII	ISSUED FOR CONSTRUCTION	2024-03-24
XXIX	ISSUED FOR CONSTRUCTION	2024-03-24
XXX	ISSUED FOR CONSTRUCTION	2024-03-24

Douglas St

1961 Douglas St and 710  
Caledonia Street  
Vancouver, BC  
Canada  
SITE PLAN PROPOSED

Scale: 1/8" = 1'-0"  
Date: 2024-03-24  
Sheet: 01

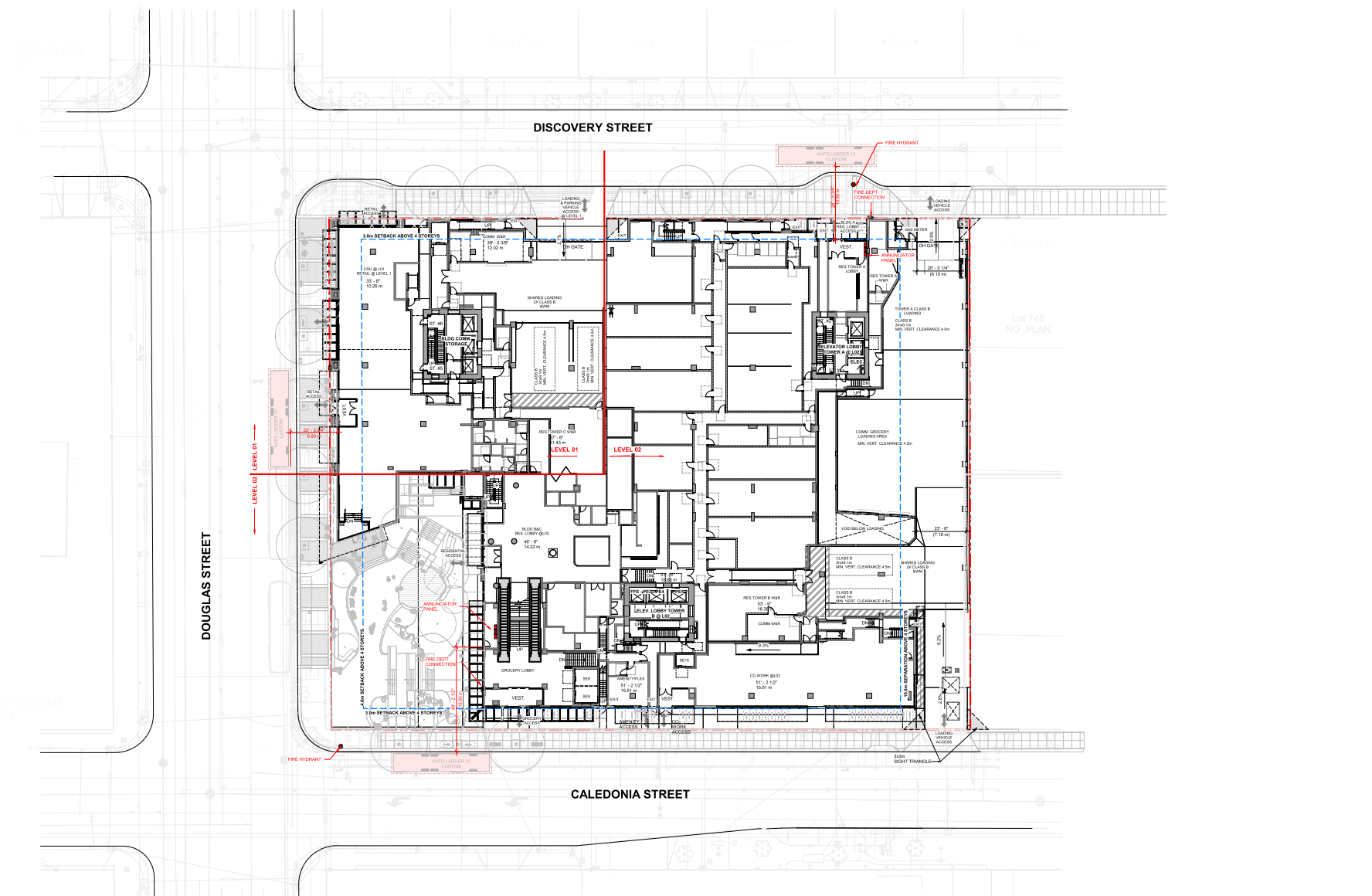

Lot A  
 Plan EPP62664

I	REVISED FOR O.P.	2024.02.24
II	REVISED FOR O.P.	2023.06.20
III	RESPONSE TO REVIEW	2023.02.12
IV	REVISED FOR O.P.	2024.08.09
V	REVISED FOR O.P.	2024.02.07
VI	REVISED FOR O.P.	2023.12.29
VII	VARIANCE	2023.12.09
VIII	REVISED FOR O.P.	2023.08.13
IX	REVISED FOR O.P.	2022.05.30
X	REVISED FOR PRELIMINARY	2022.05.30
Author		YVON MACKAY

Douglas St

1961 Douglas St and 1710  
 Caledonia Street  
 Victoria, BC  
 V8M 1Y1  
 FIRE DEPT. ACCESS  
 PLAN

Scale: 1/8" = 1'-0"  
 Date: 2024.02.24  
 Sheet: DP A005



1	REVISED FOR OUP	2004-03-24
2	REVISED FOR OUP	2004-03-24
3	REVISED FOR OUP	2004-03-24
4	REVISED FOR OUP	2004-03-24
5	REVISED FOR OUP	2004-03-24
6	REVISED FOR OUP	2004-03-24
7	REVISED FOR OUP	2004-03-24
8	REVISED FOR OUP	2004-03-24
9	REVISED FOR OUP	2004-03-24
10	REVISED FOR OUP	2004-03-24
11	REVISED FOR OUP	2004-03-24
12	REVISED FOR OUP	2004-03-24
13	REVISED FOR OUP	2004-03-24
14	REVISED FOR OUP	2004-03-24
15	REVISED FOR OUP	2004-03-24
16	REVISED FOR OUP	2004-03-24
17	REVISED FOR OUP	2004-03-24
18	REVISED FOR OUP	2004-03-24
19	REVISED FOR OUP	2004-03-24
20	REVISED FOR OUP	2004-03-24
21	REVISED FOR OUP	2004-03-24
22	REVISED FOR OUP	2004-03-24
23	REVISED FOR OUP	2004-03-24
24	REVISED FOR OUP	2004-03-24
25	REVISED FOR OUP	2004-03-24
26	REVISED FOR OUP	2004-03-24
27	REVISED FOR OUP	2004-03-24
28	REVISED FOR OUP	2004-03-24
29	REVISED FOR OUP	2004-03-24
30	REVISED FOR OUP	2004-03-24
31	REVISED FOR OUP	2004-03-24
32	REVISED FOR OUP	2004-03-24
33	REVISED FOR OUP	2004-03-24
34	REVISED FOR OUP	2004-03-24
35	REVISED FOR OUP	2004-03-24
36	REVISED FOR OUP	2004-03-24
37	REVISED FOR OUP	2004-03-24
38	REVISED FOR OUP	2004-03-24
39	REVISED FOR OUP	2004-03-24
40	REVISED FOR OUP	2004-03-24
41	REVISED FOR OUP	2004-03-24
42	REVISED FOR OUP	2004-03-24
43	REVISED FOR OUP	2004-03-24
44	REVISED FOR OUP	2004-03-24
45	REVISED FOR OUP	2004-03-24
46	REVISED FOR OUP	2004-03-24
47	REVISED FOR OUP	2004-03-24
48	REVISED FOR OUP	2004-03-24
49	REVISED FOR OUP	2004-03-24
50	REVISED FOR OUP	2004-03-24
51	REVISED FOR OUP	2004-03-24
52	REVISED FOR OUP	2004-03-24
53	REVISED FOR OUP	2004-03-24
54	REVISED FOR OUP	2004-03-24
55	REVISED FOR OUP	2004-03-24
56	REVISED FOR OUP	2004-03-24
57	REVISED FOR OUP	2004-03-24
58	REVISED FOR OUP	2004-03-24
59	REVISED FOR OUP	2004-03-24
60	REVISED FOR OUP	2004-03-24
61	REVISED FOR OUP	2004-03-24
62	REVISED FOR OUP	2004-03-24
63	REVISED FOR OUP	2004-03-24
64	REVISED FOR OUP	2004-03-24
65	REVISED FOR OUP	2004-03-24
66	REVISED FOR OUP	2004-03-24
67	REVISED FOR OUP	2004-03-24
68	REVISED FOR OUP	2004-03-24
69	REVISED FOR OUP	2004-03-24
70	REVISED FOR OUP	2004-03-24
71	REVISED FOR OUP	2004-03-24
72	REVISED FOR OUP	2004-03-24
73	REVISED FOR OUP	2004-03-24
74	REVISED FOR OUP	2004-03-24
75	REVISED FOR OUP	2004-03-24
76	REVISED FOR OUP	2004-03-24
77	REVISED FOR OUP	2004-03-24
78	REVISED FOR OUP	2004-03-24
79	REVISED FOR OUP	2004-03-24
80	REVISED FOR OUP	2004-03-24
81	REVISED FOR OUP	2004-03-24
82	REVISED FOR OUP	2004-03-24
83	REVISED FOR OUP	2004-03-24
84	REVISED FOR OUP	2004-03-24
85	REVISED FOR OUP	2004-03-24
86	REVISED FOR OUP	2004-03-24
87	REVISED FOR OUP	2004-03-24
88	REVISED FOR OUP	2004-03-24
89	REVISED FOR OUP	2004-03-24
90	REVISED FOR OUP	2004-03-24
91	REVISED FOR OUP	2004-03-24
92	REVISED FOR OUP	2004-03-24
93	REVISED FOR OUP	2004-03-24
94	REVISED FOR OUP	2004-03-24
95	REVISED FOR OUP	2004-03-24
96	REVISED FOR OUP	2004-03-24
97	REVISED FOR OUP	2004-03-24
98	REVISED FOR OUP	2004-03-24
99	REVISED FOR OUP	2004-03-24
100	REVISED FOR OUP	2004-03-24

Revised: YYYY/MM/DD

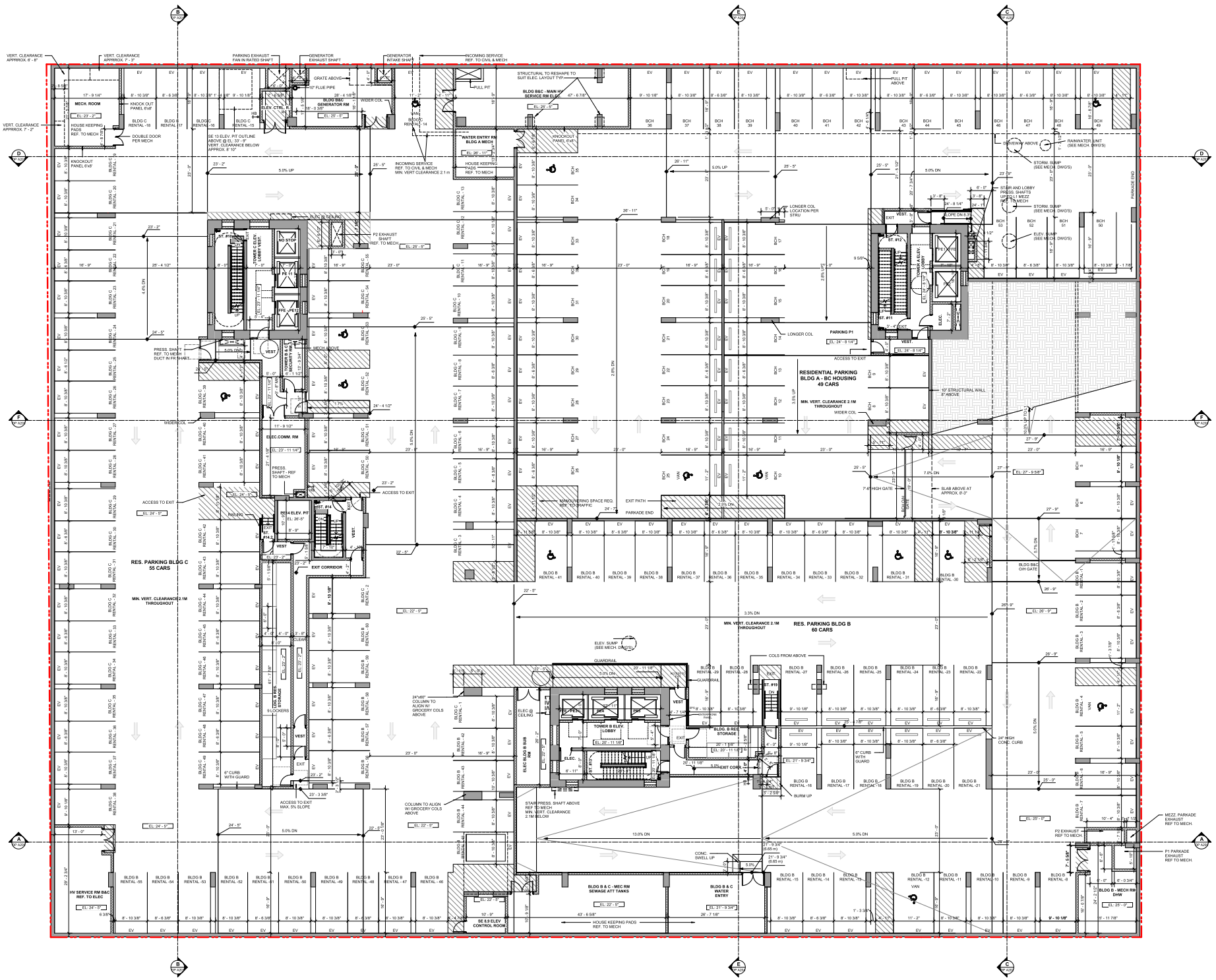

Douglas St

1961 Douglas St and 710  
Cambria Park  
Vancouver, BC  
Canada  
FLOOR PLAN PARKING  
LEVEL P1

Date: 10/11/07  
Sheet: 01010  
Title:

- 1. RISE-UP FOR COP 2024-04
- 2. RISE-UP FOR COP 2024-04
- 3. RISE-UP FOR COP 2024-04
- 4. RISE-UP FOR COP 2024-04
- 5. RISE-UP FOR COP 2024-04
- 6. RISE-UP FOR COP 2024-04
- 7. RISE-UP FOR COP 2024-04
- 8. RISE-UP FOR COP 2024-04
- 9. RISE-UP FOR COP 2024-04
- 10. RISE-UP FOR COP 2024-04
- 11. RISE-UP FOR COP 2024-04
- 12. RISE-UP FOR COP 2024-04
- 13. RISE-UP FOR COP 2024-04
- 14. RISE-UP FOR COP 2024-04
- 15. RISE-UP FOR COP 2024-04
- 16. RISE-UP FOR COP 2024-04
- 17. RISE-UP FOR COP 2024-04
- 18. RISE-UP FOR COP 2024-04
- 19. RISE-UP FOR COP 2024-04
- 20. RISE-UP FOR COP 2024-04
- 21. RISE-UP FOR COP 2024-04
- 22. RISE-UP FOR COP 2024-04
- 23. RISE-UP FOR COP 2024-04
- 24. RISE-UP FOR COP 2024-04
- 25. RISE-UP FOR COP 2024-04
- 26. RISE-UP FOR COP 2024-04
- 27. RISE-UP FOR COP 2024-04
- 28. RISE-UP FOR COP 2024-04
- 29. RISE-UP FOR COP 2024-04
- 30. RISE-UP FOR COP 2024-04
- 31. RISE-UP FOR COP 2024-04
- 32. RISE-UP FOR COP 2024-04
- 33. RISE-UP FOR COP 2024-04
- 34. RISE-UP FOR COP 2024-04
- 35. RISE-UP FOR COP 2024-04
- 36. RISE-UP FOR COP 2024-04
- 37. RISE-UP FOR COP 2024-04
- 38. RISE-UP FOR COP 2024-04
- 39. RISE-UP FOR COP 2024-04
- 40. RISE-UP FOR COP 2024-04
- 41. RISE-UP FOR COP 2024-04
- 42. RISE-UP FOR COP 2024-04
- 43. RISE-UP FOR COP 2024-04
- 44. RISE-UP FOR COP 2024-04
- 45. RISE-UP FOR COP 2024-04
- 46. RISE-UP FOR COP 2024-04
- 47. RISE-UP FOR COP 2024-04
- 48. RISE-UP FOR COP 2024-04
- 49. RISE-UP FOR COP 2024-04
- 50. RISE-UP FOR COP 2024-04
- 51. RISE-UP FOR COP 2024-04
- 52. RISE-UP FOR COP 2024-04
- 53. RISE-UP FOR COP 2024-04
- 54. RISE-UP FOR COP 2024-04
- 55. RISE-UP FOR COP 2024-04
- 56. RISE-UP FOR COP 2024-04
- 57. RISE-UP FOR COP 2024-04
- 58. RISE-UP FOR COP 2024-04
- 59. RISE-UP FOR COP 2024-04
- 60. RISE-UP FOR COP 2024-04
- 61. RISE-UP FOR COP 2024-04
- 62. RISE-UP FOR COP 2024-04
- 63. RISE-UP FOR COP 2024-04
- 64. RISE-UP FOR COP 2024-04
- 65. RISE-UP FOR COP 2024-04
- 66. RISE-UP FOR COP 2024-04
- 67. RISE-UP FOR COP 2024-04
- 68. RISE-UP FOR COP 2024-04
- 69. RISE-UP FOR COP 2024-04
- 70. RISE-UP FOR COP 2024-04
- 71. RISE-UP FOR COP 2024-04
- 72. RISE-UP FOR COP 2024-04
- 73. RISE-UP FOR COP 2024-04
- 74. RISE-UP FOR COP 2024-04
- 75. RISE-UP FOR COP 2024-04
- 76. RISE-UP FOR COP 2024-04
- 77. RISE-UP FOR COP 2024-04
- 78. RISE-UP FOR COP 2024-04
- 79. RISE-UP FOR COP 2024-04
- 80. RISE-UP FOR COP 2024-04
- 81. RISE-UP FOR COP 2024-04
- 82. RISE-UP FOR COP 2024-04
- 83. RISE-UP FOR COP 2024-04
- 84. RISE-UP FOR COP 2024-04
- 85. RISE-UP FOR COP 2024-04
- 86. RISE-UP FOR COP 2024-04
- 87. RISE-UP FOR COP 2024-04
- 88. RISE-UP FOR COP 2024-04
- 89. RISE-UP FOR COP 2024-04
- 90. RISE-UP FOR COP 2024-04
- 91. RISE-UP FOR COP 2024-04
- 92. RISE-UP FOR COP 2024-04
- 93. RISE-UP FOR COP 2024-04
- 94. RISE-UP FOR COP 2024-04
- 95. RISE-UP FOR COP 2024-04
- 96. RISE-UP FOR COP 2024-04
- 97. RISE-UP FOR COP 2024-04
- 98. RISE-UP FOR COP 2024-04
- 99. RISE-UP FOR COP 2024-04
- 100. RISE-UP FOR COP 2024-04

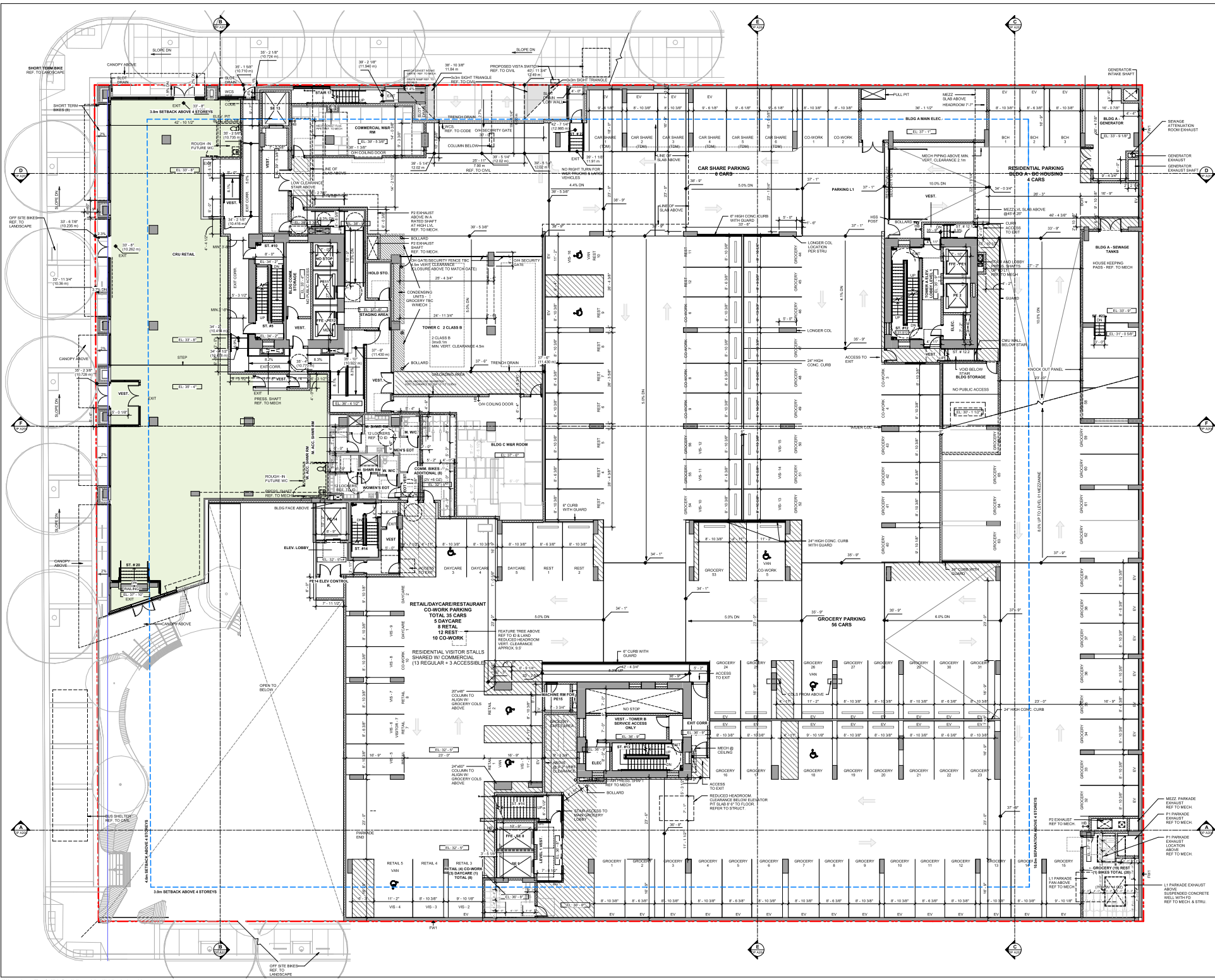

Douglas St

1561 Douglas St and 710  
Columbia St  
Vancouver, BC  
Canada

FLOOR PLAN LOWER  
GROUND

Date: 10/11/24  
Scale: 3/8" = 1'-0"  
Sheet: 01010  
Rev:

I	REVISION FOR O.P.V.	2018-02-24
H	REVISION FOR O.P.V.	2018-03-31
G	REVISION FOR O.P.V.	2018-05-12
F	REVISION FOR O.P.V.	2018-08-09
E	REVISION FOR O.P.V.	2018-09-07
D	REVISION FOR O.P.V.	2018-10-26
C	REVISION FOR O.P.V.	2018-12-09
B	REVISION FOR O.P.V.	2019-01-13
A	REVISION FOR O.P.V.	2019-02-20
	REVISION FOR PRELIMINARY	2019-03-30
	REVISION	XXXX-XXXX

Douglas St

1061 Douglas St and 710  
 Columbia St  
 Victoria, BC

FLOOR PLAN LOWER  
 GROUND MEZZ

Scale: 1/8" = 1'-0"  
 Date: 2019  
 Sheet: DP A103a

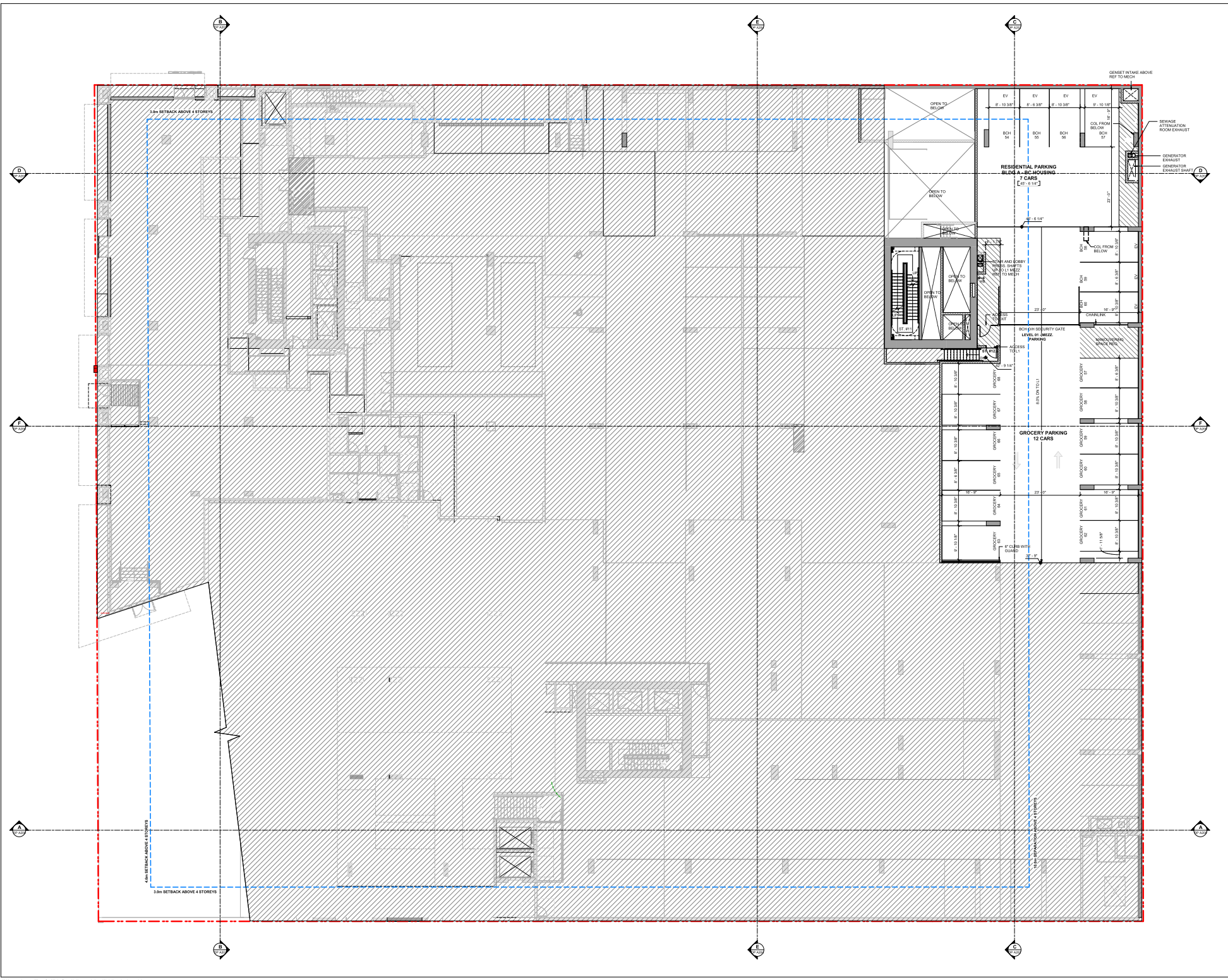

All rights reserved, copyright of Musson Cattell Mackey Partnership. All in reproduction prohibited without prior written permission.



- 1. 100% FOR COP
- 2. 100% FOR COP
- 3. 100% FOR COP
- 4. 100% FOR COP
- 5. 100% FOR COP
- 6. 100% FOR COP
- 7. 100% FOR COP
- 8. 100% FOR COP
- 9. 100% FOR COP
- 10. 100% FOR COP

DATE: 10/11/2011

BY: YYY/MCC

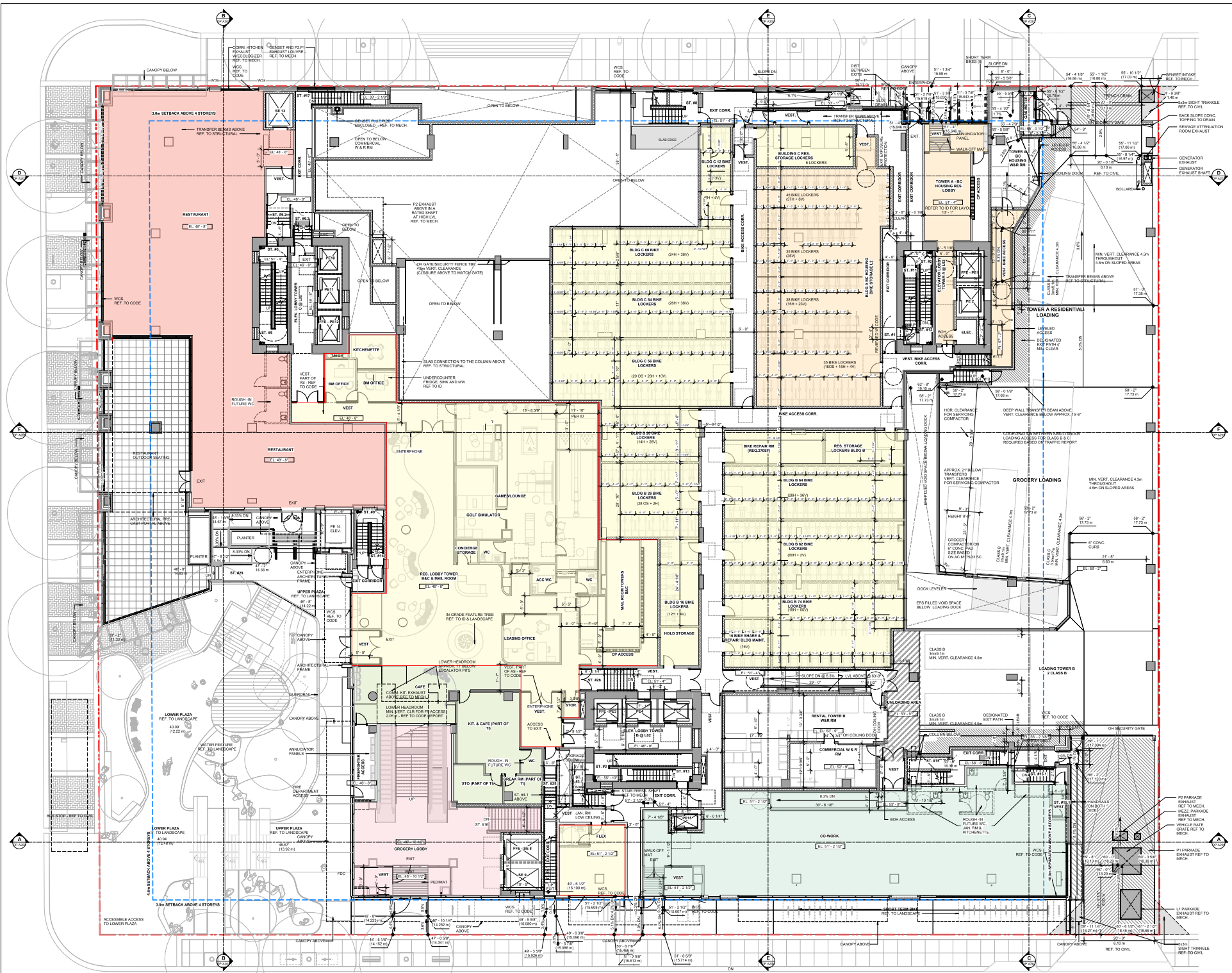

Douglas St

1961 Douglas St and 710  
Camborne St  
Vancouver, BC  
Canada

FLOOR PLAN UPPER  
GROUND

Scale: 1/8" = 1'-0"  
 Date: 10/11/2011  
 By: YYY/MCC



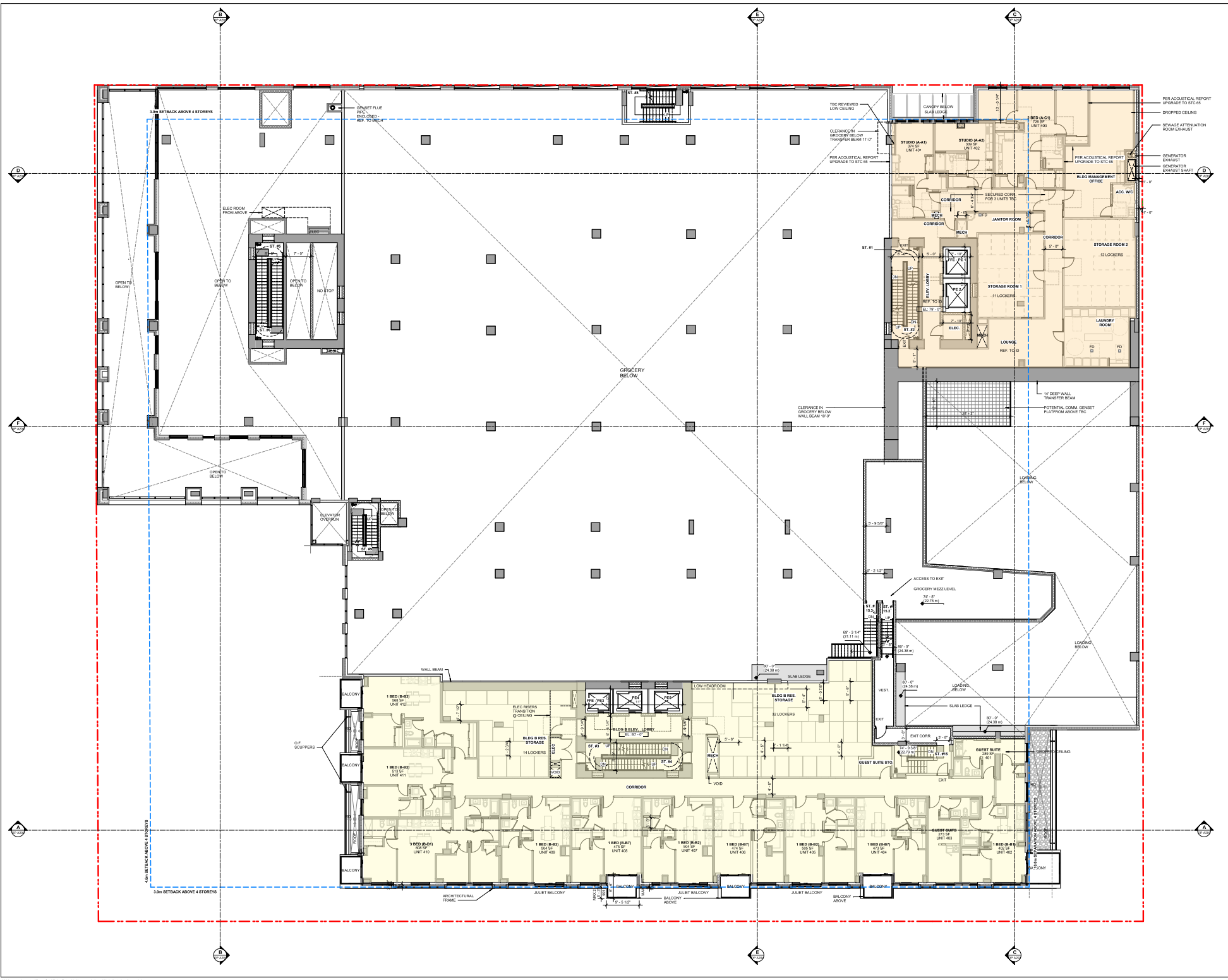

- I. 100% FOR COP 2024-04
- II. 90% FOR COP 2024-04
- III. 80% FOR COP 2024-04
- IV. 70% FOR COP 2024-04
- V. 60% FOR COP 2024-04
- VI. 50% FOR COP 2024-04
- VII. 40% FOR COP 2024-04
- VIII. 30% FOR COP 2024-04
- IX. 20% FOR COP 2024-04
- X. 10% FOR COP 2024-04
- XI. 0% FOR COP 2024-04

Douglas St

1961 Douglas St and 710  
Columbia Park  
Vancouver, BC

FLOOR PLAN  
RESIDENTIAL PODIUM  
LEVEL (BLDG A-  
MEZZ.)

Scale: 1/8" = 1'-0"  
Date: 2024-04  
Sheet: DP A106

DP A106

1	REVISED FOR COP	2024-02-24
2	REVISED FOR COPY	2024-02-24
3	REVISED FOR COPY	2024-02-12
4	REVISED FOR COPY	2024-08-09
5	REVISED FOR COPY	2024-08-07
6	REVISED FOR COPY	2024-02-29
7	REVISED FOR COPY	2023-12-09
8	REVISED FOR COPY	2023-08-13
9	REVISED FOR COPY	2023-05-30
A	REVISED FOR REDLINE	2022-05-30

Revised: YYYY-MMM-DD

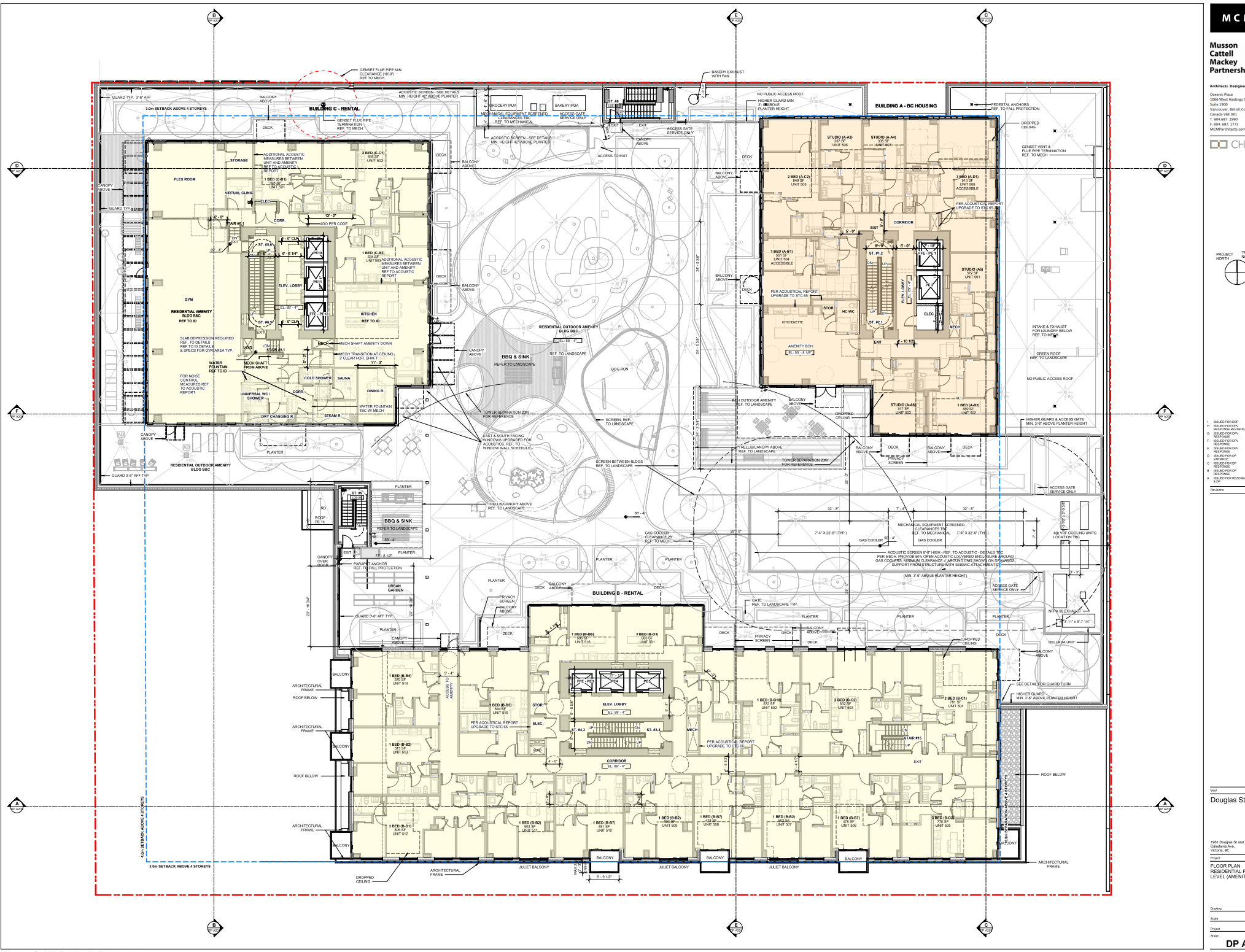

Douglas St

1961 Douglas St and 710  
 Columbia Park  
 Victoria, BC  
 Project

FLOOR PLAN RESIDENTIAL PODIUM LEVEL (AMENITY)

Scale: 1/8" = 1'-0"  
 Date: 2024-02-24  
 Sheet: 0101

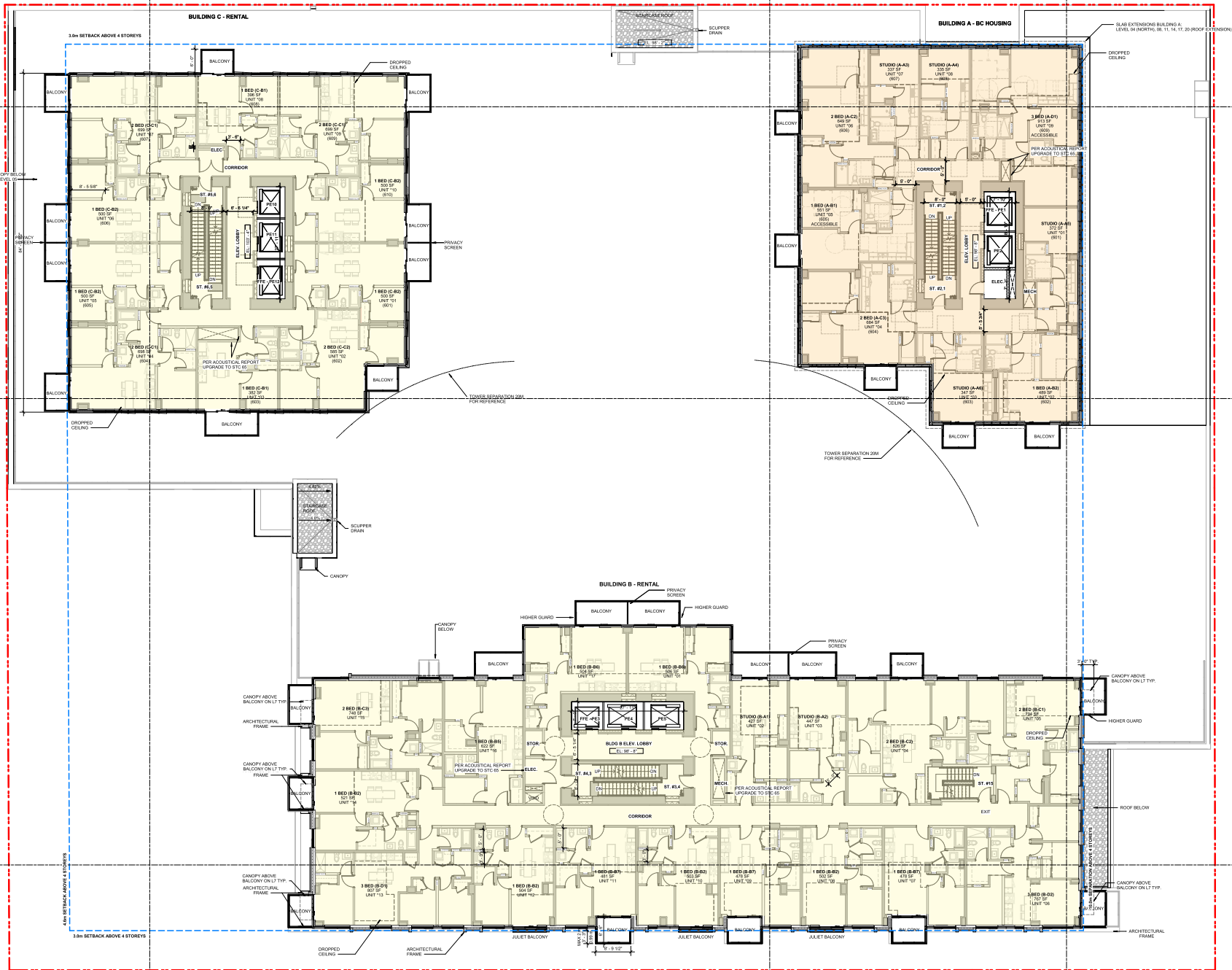

Douglas St

1961 Douglas St and 710  
Columbia Park  
Vancouver, BC  
Canada

FLOOR PLAN  
RESIDENTIAL (BLDG A -  
L06-15, BLDG B -  
L06-07, BLDG C - L06-19)

Scale: 1/8" = 1'-0"  
Date: 2024-02-24  
Sheet: 0101

I	ISSUED FOR O.P.	2024-03-24
H	ISSUED FOR O.P.	2024-03-21
F	ISSUED FOR O.P.	2024-03-12
G	ISSUED FOR O.P.	2024-03-09
E	ISSUED FOR O.P.	2024-03-07
D	ISSUED FOR O.P.	2024-03-01
C	ISSUED FOR O.P.	2023-12-09
B	ISSUED FOR O.P.	2023-08-13
A	ISSUED FOR PRELIM.	2023-03-30
Revised		YYYY-MM-DD

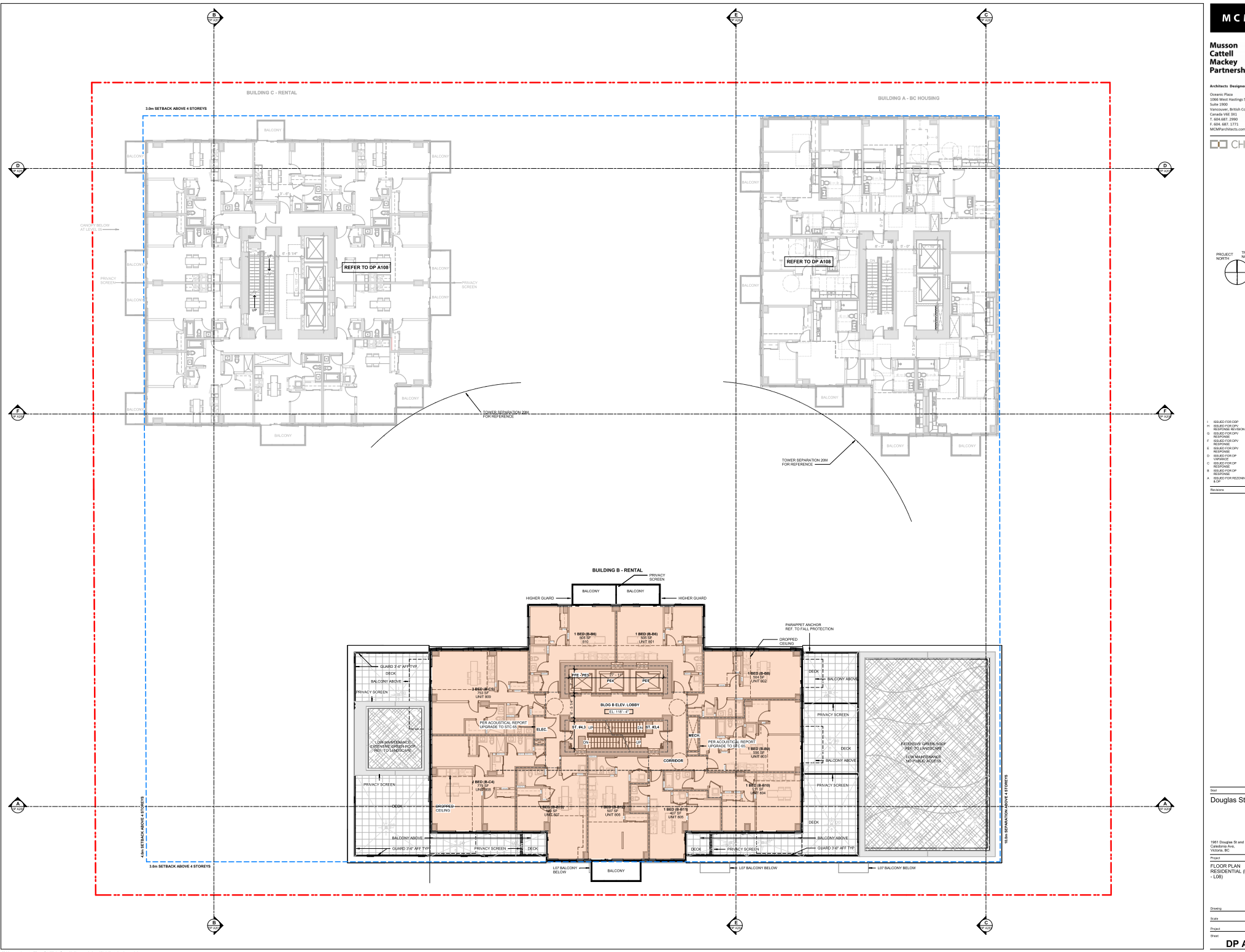

Douglas St

1961 Douglas St and 710  
 Columbia St  
 Victoria, BC

FLOOR PLAN  
 RESIDENTIAL (BLDG B -  
 LUB)

Scale: 1/8" = 1'-0"  
 Date: 2024  
 Sheet: DP A109



I	ISSUED FOR CONSTRUCTION	2024-03-24
H	RESPONSE TO REVIEW	2023-06-30
G	ISSUED FOR PERMIT	2025-03-12
F	ISSUED FOR CONSTRUCTION	2024-08-09
E	ISSUED FOR CONSTRUCTION	2024-05-07
D	ISSUED FOR CONSTRUCTION	2023-10-30
C	ISSUED FOR CONSTRUCTION	2023-12-09
B	ISSUED FOR CONSTRUCTION	2022-06-13
A	ISSUED FOR CONSTRUCTION	2022-03-30

Revised: YYYY-MMM-DD

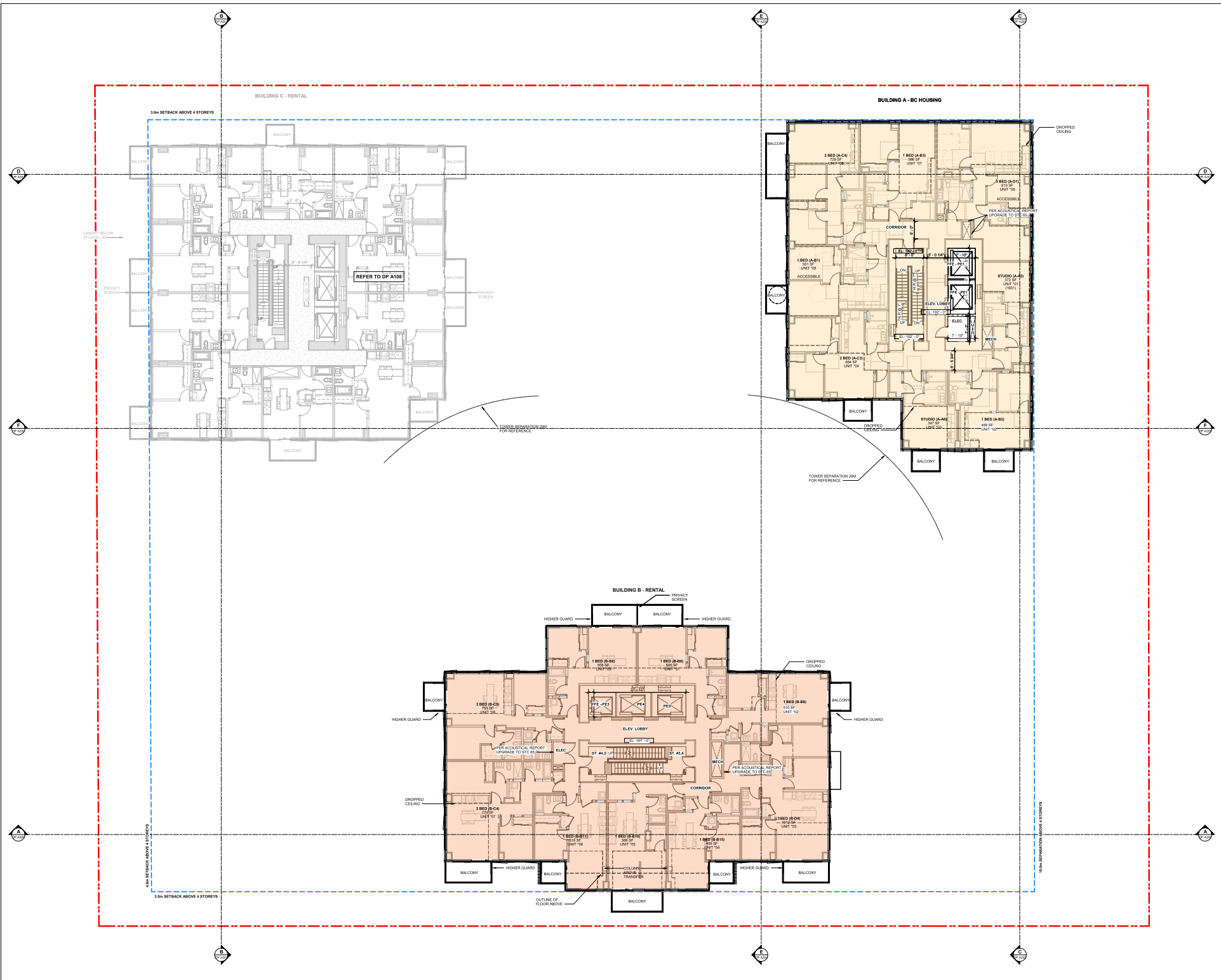

Douglas St

1961 Douglas St and 710  
 Columbia St  
 Victoria, BC  
 Canada

FLOOR PLAN  
 RESIDENTIAL (BLDG A  
 + L1, L2, L3, BLDG B  
 L1, L2)

DP A111

I	ISSUED FOR O.P.	2018-03-24
H	ISSUED FOR O.P.	2018-04-30
G	ISSUED FOR O.P.	2018-05-12
F	ISSUED FOR O.P.	2018-08-09
E	ISSUED FOR O.P.	2018-09-07
D	ISSUED FOR O.P.	2018-10-01
C	ISSUED FOR O.P.	2018-12-09
B	ISSUED FOR O.P.	2019-01-13
A	ISSUED FOR PRELIMINARY	2019-03-30
Revised:		YYYY-MM-DD

Douglas St

1961 Douglas St and 710  
 Cambridge Park  
 Victoria, BC

FLOOR PLAN  
 RESIDENTIAL (BLDG B  
 - L22, BLDG C - L20-21)

Scale: 1/8" = 1'-0"  
 Date: 2/18/20  
 Sheet: 2/18/20

DP A112

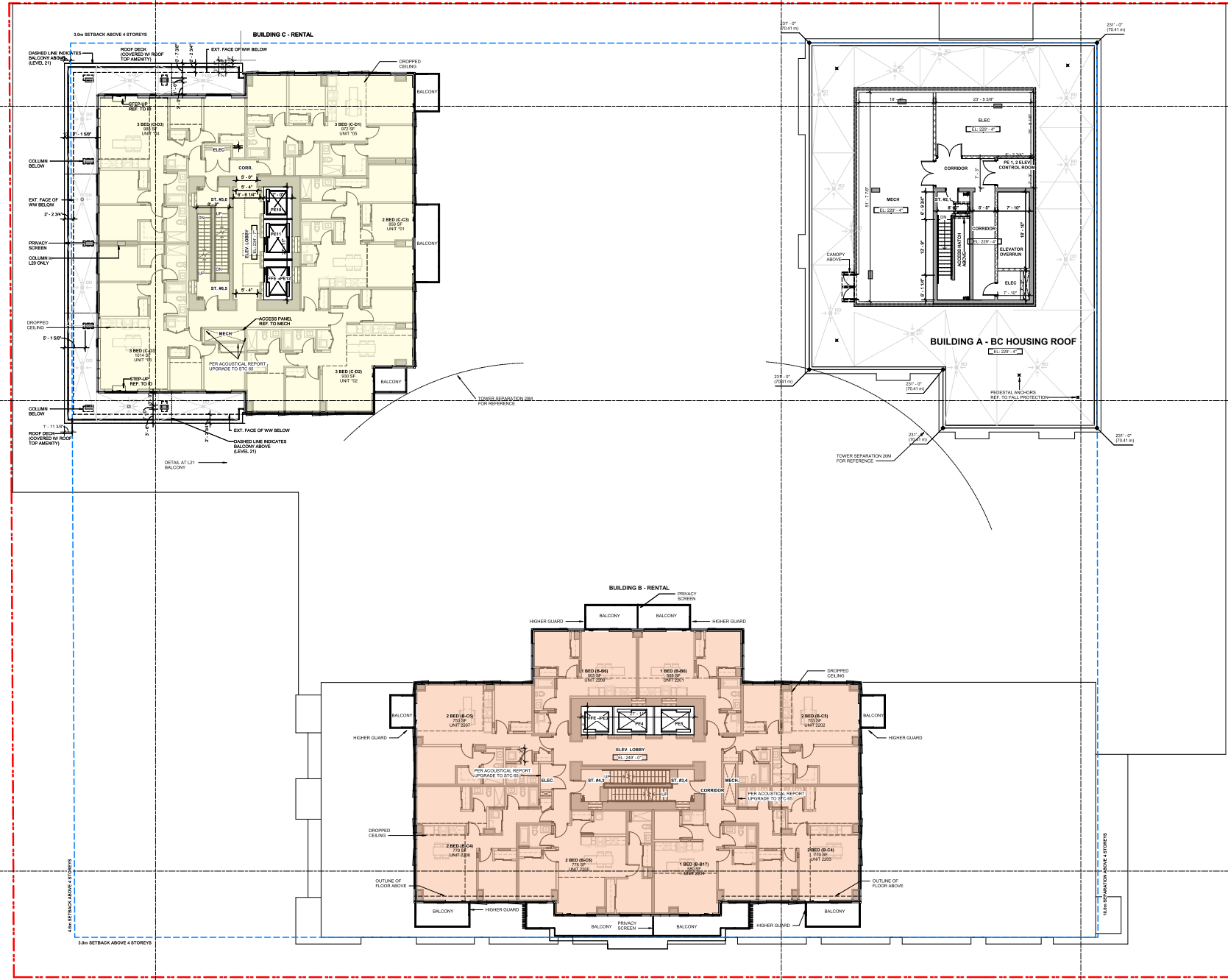

All rights reserved, copyright © Musson Cattell Mackey Partnership. All in reproduction prohibited without prior written permission.





I	ISSUED FOR O.P.	2024-02-24
H	ISSUED FOR O.P.	2024-03-20
M	RESPONDING REVISED	2024-03-12
N	ISSUED FOR O.P.	2024-03-12
F	ISSUED FOR O.P.	2024-04-09
E	ISSUED FOR O.P.	2024-04-07
D	ISSUED FOR O.P.	2024-04-01
G	ISSUED FOR O.P.	2024-02-09
C	ISSUED FOR O.P.	2024-02-09
B	ISSUED FOR O.P.	2024-04-13
A	ISSUED FOR O.P.	2024-02-09
L	ISSUED FOR O.P.	2024-02-09
Rev	Revised	YYYY-MM-DD

**Douglas St**

1561 Douglas St and 710  
 Columbia St  
 Victoria, BC

**FLOOR PLAN  
 RESIDENTIAL (BLDG B  
 - AMENITY ROOF)**

Scale: 1/8" = 1'-0"  
 Date: 2024-03-12  
 Sheet: 20102

**DP A115**

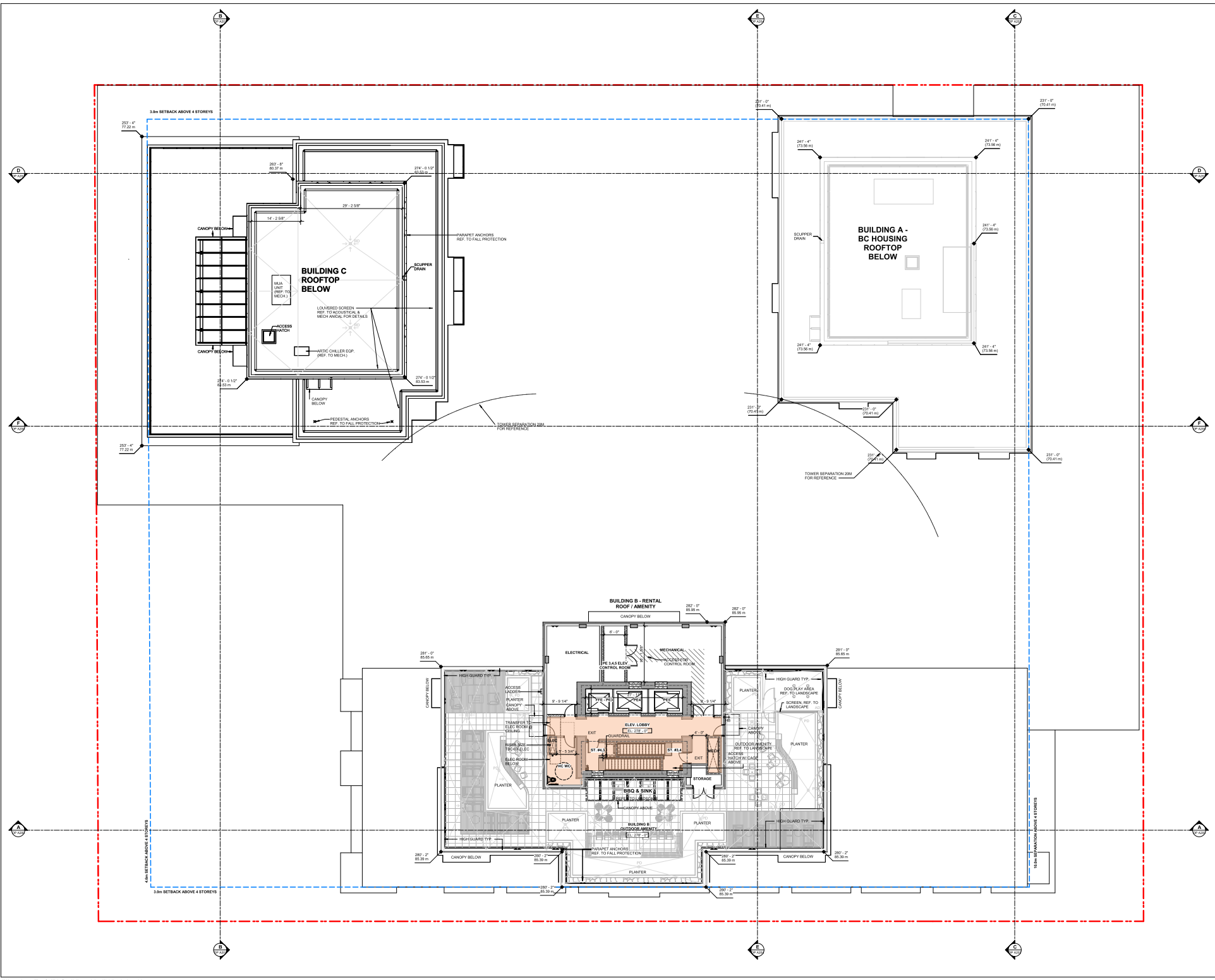

All rights reserved, property of Musson Cattell Mackey Partnership. All in reproduction prohibited without prior written permission.



I	REDCO FOR CAP	2004-03-24
H	REDCO FOR CAP	2004-04-30
M	RESPONDING AGREEMENT	2005-03-12
N	REDCO FOR CAP	2004-08-09
F	REDCO FOR CAP	2004-08-09
R	REDCO FOR CAP	2004-03-07
D	REDCO FOR CAP	2002-10-30
V	VARIANCE	2002-10-09
C	REDCO FOR CAP	2002-06-13
B	REDCO FOR CAP	2002-03-30
A	REDCO FOR PRELIM	2002-03-30

Revised: YYYY-MMM-DD

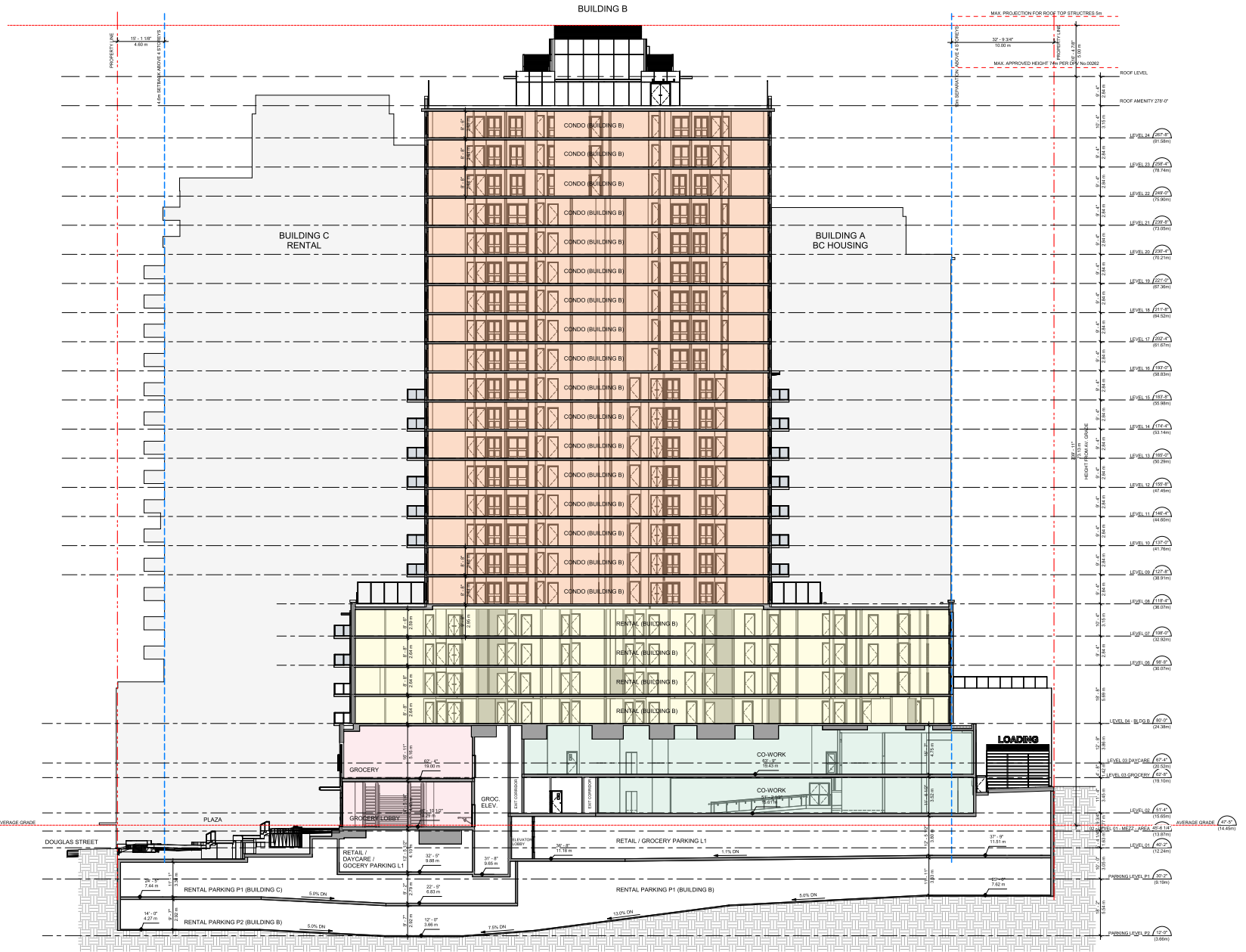

Douglas St

1961 Douglas St and 710  
Columbia St  
Vancouver, BC  
Canada

BUILDING SECTION A

Scale: 3/8" = 1'-0"  
Date: 2016  
Sheet: DP AP 200



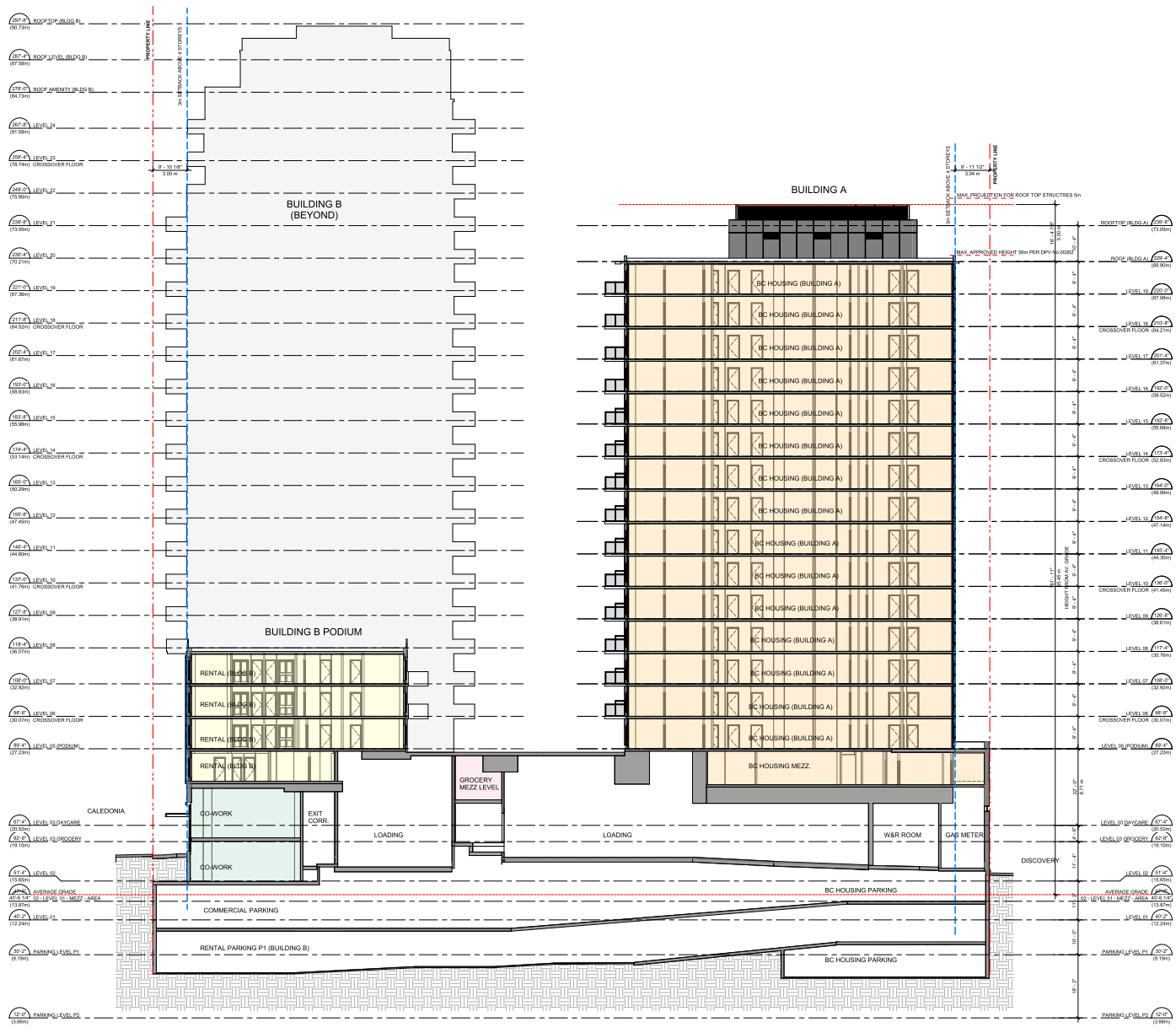

DP BUILDING SECTION C  
SCALE: 1/8" = 1'-0"

I	REVISION FOR O.P.	2024-03-24
II	REVISION FOR O.P.	2024-03-24
III	REVISION FOR O.P.	2024-03-24
IV	REVISION FOR O.P.	2024-03-24
V	REVISION FOR O.P.	2024-03-24
VI	REVISION FOR O.P.	2024-03-24
VII	REVISION FOR O.P.	2024-03-24
VIII	REVISION FOR O.P.	2024-03-24
IX	REVISION FOR O.P.	2024-03-24
X	REVISION FOR O.P.	2024-03-24
XI	REVISION FOR O.P.	2024-03-24
XII	REVISION FOR O.P.	2024-03-24
XIII	REVISION FOR O.P.	2024-03-24
XIV	REVISION FOR O.P.	2024-03-24
XV	REVISION FOR O.P.	2024-03-24
XVI	REVISION FOR O.P.	2024-03-24
XVII	REVISION FOR O.P.	2024-03-24
XVIII	REVISION FOR O.P.	2024-03-24
XIX	REVISION FOR O.P.	2024-03-24
XX	REVISION FOR O.P.	2024-03-24
XXI	REVISION FOR O.P.	2024-03-24
XXII	REVISION FOR O.P.	2024-03-24
XXIII	REVISION FOR O.P.	2024-03-24
XXIV	REVISION FOR O.P.	2024-03-24
XXV	REVISION FOR O.P.	2024-03-24
XXVI	REVISION FOR O.P.	2024-03-24
XXVII	REVISION FOR O.P.	2024-03-24
XXVIII	REVISION FOR O.P.	2024-03-24
XXIX	REVISION FOR O.P.	2024-03-24
XXX	REVISION FOR O.P.	2024-03-24

Douglas St

1961 Douglas St and 710  
Caledonia Pl  
Vancouver, BC  
Canada  
BUILDING SECTION C

DATE: 2024-03-24  
DRAWN: [Name]  
CHECKED: [Name]



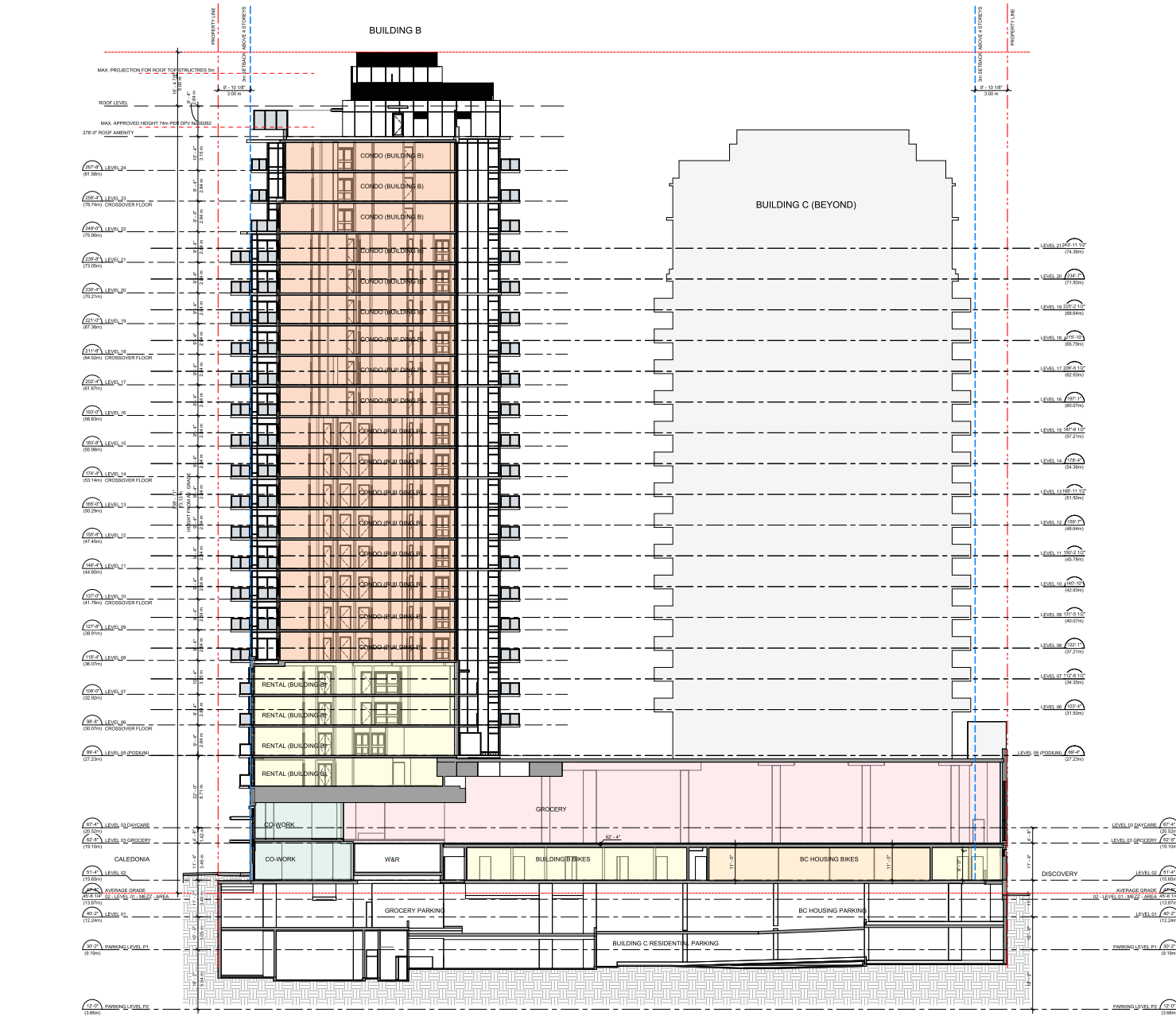

I	REVISION FOR O.P.	2024-03-24
H	REVISION FOR O.P.	2024-03-21
G	REVISION FOR O.P.	2024-03-12
F	REVISION FOR O.P.	2024-03-09
E	REVISION FOR O.P.	2024-03-07
D	REVISION FOR O.P.	2023-12-20
C	REVISION FOR O.P.	2023-12-09
B	REVISION FOR O.P.	2023-08-13
A	REVISION FOR PRELIMINARY	2023-03-30
Drawn by		YVYI/MACD

**E DP BUILDING SECTION E**  
SCALE: 3/32" = 1'-0"

Douglas St

1961 Douglas St and 710  
Caledonia Place  
Vancouver, BC  
Canada  
BUILDING SECTION E

Sheet  
Date  
Scale  
Sheet



- 1. 604-687-7900
- 2. 604-687-1771
- 3. 604-687-7900
- 4. 604-687-7900
- 5. 604-687-7900
- 6. 604-687-7900
- 7. 604-687-7900
- 8. 604-687-7900
- 9. 604-687-7900
- 10. 604-687-7900
- 11. 604-687-7900
- 12. 604-687-7900
- 13. 604-687-7900
- 14. 604-687-7900
- 15. 604-687-7900
- 16. 604-687-7900
- 17. 604-687-7900
- 18. 604-687-7900
- 19. 604-687-7900
- 20. 604-687-7900
- 21. 604-687-7900
- 22. 604-687-7900
- 23. 604-687-7900
- 24. 604-687-7900
- 25. 604-687-7900
- 26. 604-687-7900
- 27. 604-687-7900
- 28. 604-687-7900
- 29. 604-687-7900
- 30. 604-687-7900
- 31. 604-687-7900
- 32. 604-687-7900
- 33. 604-687-7900
- 34. 604-687-7900
- 35. 604-687-7900
- 36. 604-687-7900
- 37. 604-687-7900
- 38. 604-687-7900
- 39. 604-687-7900
- 40. 604-687-7900
- 41. 604-687-7900
- 42. 604-687-7900
- 43. 604-687-7900
- 44. 604-687-7900
- 45. 604-687-7900
- 46. 604-687-7900
- 47. 604-687-7900
- 48. 604-687-7900
- 49. 604-687-7900
- 50. 604-687-7900
- 51. 604-687-7900
- 52. 604-687-7900
- 53. 604-687-7900
- 54. 604-687-7900
- 55. 604-687-7900
- 56. 604-687-7900
- 57. 604-687-7900
- 58. 604-687-7900
- 59. 604-687-7900
- 60. 604-687-7900
- 61. 604-687-7900
- 62. 604-687-7900
- 63. 604-687-7900
- 64. 604-687-7900
- 65. 604-687-7900
- 66. 604-687-7900
- 67. 604-687-7900
- 68. 604-687-7900
- 69. 604-687-7900
- 70. 604-687-7900
- 71. 604-687-7900
- 72. 604-687-7900
- 73. 604-687-7900
- 74. 604-687-7900
- 75. 604-687-7900
- 76. 604-687-7900
- 77. 604-687-7900
- 78. 604-687-7900
- 79. 604-687-7900
- 80. 604-687-7900
- 81. 604-687-7900
- 82. 604-687-7900
- 83. 604-687-7900
- 84. 604-687-7900
- 85. 604-687-7900
- 86. 604-687-7900
- 87. 604-687-7900
- 88. 604-687-7900
- 89. 604-687-7900
- 90. 604-687-7900
- 91. 604-687-7900
- 92. 604-687-7900
- 93. 604-687-7900
- 94. 604-687-7900
- 95. 604-687-7900
- 96. 604-687-7900
- 97. 604-687-7900
- 98. 604-687-7900
- 99. 604-687-7900
- 100. 604-687-7900

Douglas St

1961 Douglas St and 710  
Columbia St  
Vancouver, BC  
Canada  
BUILDING SECTION F

Scale: 1/8" = 1'-0"  
Date: 2018  
Sheet: 2018

DP A205

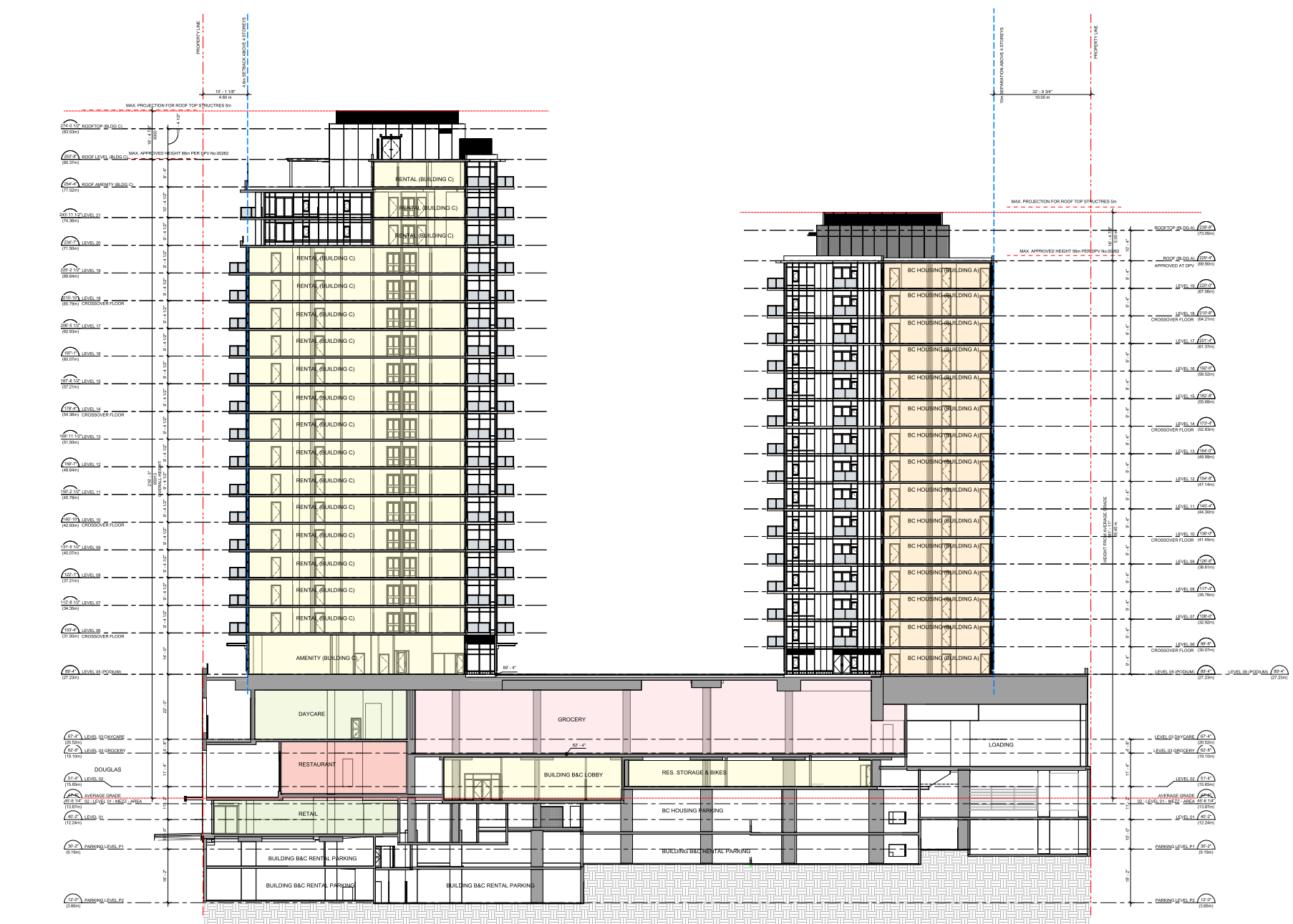

F DP BUILDING SECTION F  
SCALE: 1/8" = 1'-0"

All rights reserved, property of Musson Cattell Mackey Partnership. All in reproduction prohibited without prior written permission.





1	REVISED FOR O.P.	2024-03-24
2	REVISED FOR O.P.	2024-03-24
3	REVISED FOR O.P.	2024-03-24
4	REVISED FOR O.P.	2024-03-24
5	REVISED FOR O.P.	2024-03-24
6	REVISED FOR O.P.	2024-03-24
7	REVISED FOR O.P.	2024-03-24
8	REVISED FOR O.P.	2024-03-24
9	REVISED FOR O.P.	2024-03-24
10	REVISED FOR O.P.	2024-03-24
11	REVISED FOR O.P.	2024-03-24
12	REVISED FOR O.P.	2024-03-24
13	REVISED FOR O.P.	2024-03-24
14	REVISED FOR O.P.	2024-03-24
15	REVISED FOR O.P.	2024-03-24
16	REVISED FOR O.P.	2024-03-24
17	REVISED FOR O.P.	2024-03-24
18	REVISED FOR O.P.	2024-03-24
19	REVISED FOR O.P.	2024-03-24
20	REVISED FOR O.P.	2024-03-24
21	REVISED FOR O.P.	2024-03-24
22	REVISED FOR O.P.	2024-03-24
23	REVISED FOR O.P.	2024-03-24
24	REVISED FOR O.P.	2024-03-24
25	REVISED FOR O.P.	2024-03-24
26	REVISED FOR O.P.	2024-03-24
27	REVISED FOR O.P.	2024-03-24
28	REVISED FOR O.P.	2024-03-24
29	REVISED FOR O.P.	2024-03-24
30	REVISED FOR O.P.	2024-03-24
31	REVISED FOR O.P.	2024-03-24
32	REVISED FOR O.P.	2024-03-24
33	REVISED FOR O.P.	2024-03-24
34	REVISED FOR O.P.	2024-03-24
35	REVISED FOR O.P.	2024-03-24
36	REVISED FOR O.P.	2024-03-24
37	REVISED FOR O.P.	2024-03-24
38	REVISED FOR O.P.	2024-03-24
39	REVISED FOR O.P.	2024-03-24
40	REVISED FOR O.P.	2024-03-24
41	REVISED FOR O.P.	2024-03-24
42	REVISED FOR O.P.	2024-03-24
43	REVISED FOR O.P.	2024-03-24
44	REVISED FOR O.P.	2024-03-24
45	REVISED FOR O.P.	2024-03-24
46	REVISED FOR O.P.	2024-03-24
47	REVISED FOR O.P.	2024-03-24
48	REVISED FOR O.P.	2024-03-24
49	REVISED FOR O.P.	2024-03-24
50	REVISED FOR O.P.	2024-03-24
51	REVISED FOR O.P.	2024-03-24
52	REVISED FOR O.P.	2024-03-24
53	REVISED FOR O.P.	2024-03-24
54	REVISED FOR O.P.	2024-03-24
55	REVISED FOR O.P.	2024-03-24
56	REVISED FOR O.P.	2024-03-24
57	REVISED FOR O.P.	2024-03-24
58	REVISED FOR O.P.	2024-03-24
59	REVISED FOR O.P.	2024-03-24
60	REVISED FOR O.P.	2024-03-24
61	REVISED FOR O.P.	2024-03-24
62	REVISED FOR O.P.	2024-03-24
63	REVISED FOR O.P.	2024-03-24
64	REVISED FOR O.P.	2024-03-24
65	REVISED FOR O.P.	2024-03-24
66	REVISED FOR O.P.	2024-03-24
67	REVISED FOR O.P.	2024-03-24
68	REVISED FOR O.P.	2024-03-24
69	REVISED FOR O.P.	2024-03-24
70	REVISED FOR O.P.	2024-03-24
71	REVISED FOR O.P.	2024-03-24
72	REVISED FOR O.P.	2024-03-24
73	REVISED FOR O.P.	2024-03-24
74	REVISED FOR O.P.	2024-03-24
75	REVISED FOR O.P.	2024-03-24
76	REVISED FOR O.P.	2024-03-24
77	REVISED FOR O.P.	2024-03-24
78	REVISED FOR O.P.	2024-03-24
79	REVISED FOR O.P.	2024-03-24
80	REVISED FOR O.P.	2024-03-24
81	REVISED FOR O.P.	2024-03-24
82	REVISED FOR O.P.	2024-03-24
83	REVISED FOR O.P.	2024-03-24
84	REVISED FOR O.P.	2024-03-24
85	REVISED FOR O.P.	2024-03-24
86	REVISED FOR O.P.	2024-03-24
87	REVISED FOR O.P.	2024-03-24
88	REVISED FOR O.P.	2024-03-24
89	REVISED FOR O.P.	2024-03-24
90	REVISED FOR O.P.	2024-03-24
91	REVISED FOR O.P.	2024-03-24
92	REVISED FOR O.P.	2024-03-24
93	REVISED FOR O.P.	2024-03-24
94	REVISED FOR O.P.	2024-03-24
95	REVISED FOR O.P.	2024-03-24
96	REVISED FOR O.P.	2024-03-24
97	REVISED FOR O.P.	2024-03-24
98	REVISED FOR O.P.	2024-03-24
99	REVISED FOR O.P.	2024-03-24
100	REVISED FOR O.P.	2024-03-24

Douglas St

1561 Douglas St and 710  
 Columbia St  
 Victoria, BC  
 V8W 2E1  
**BUILDING ELEVATION  
 EAST**

Scale: 3/8" = 1'-0"  
 Date: 2024-03-24  
 Project: 24000

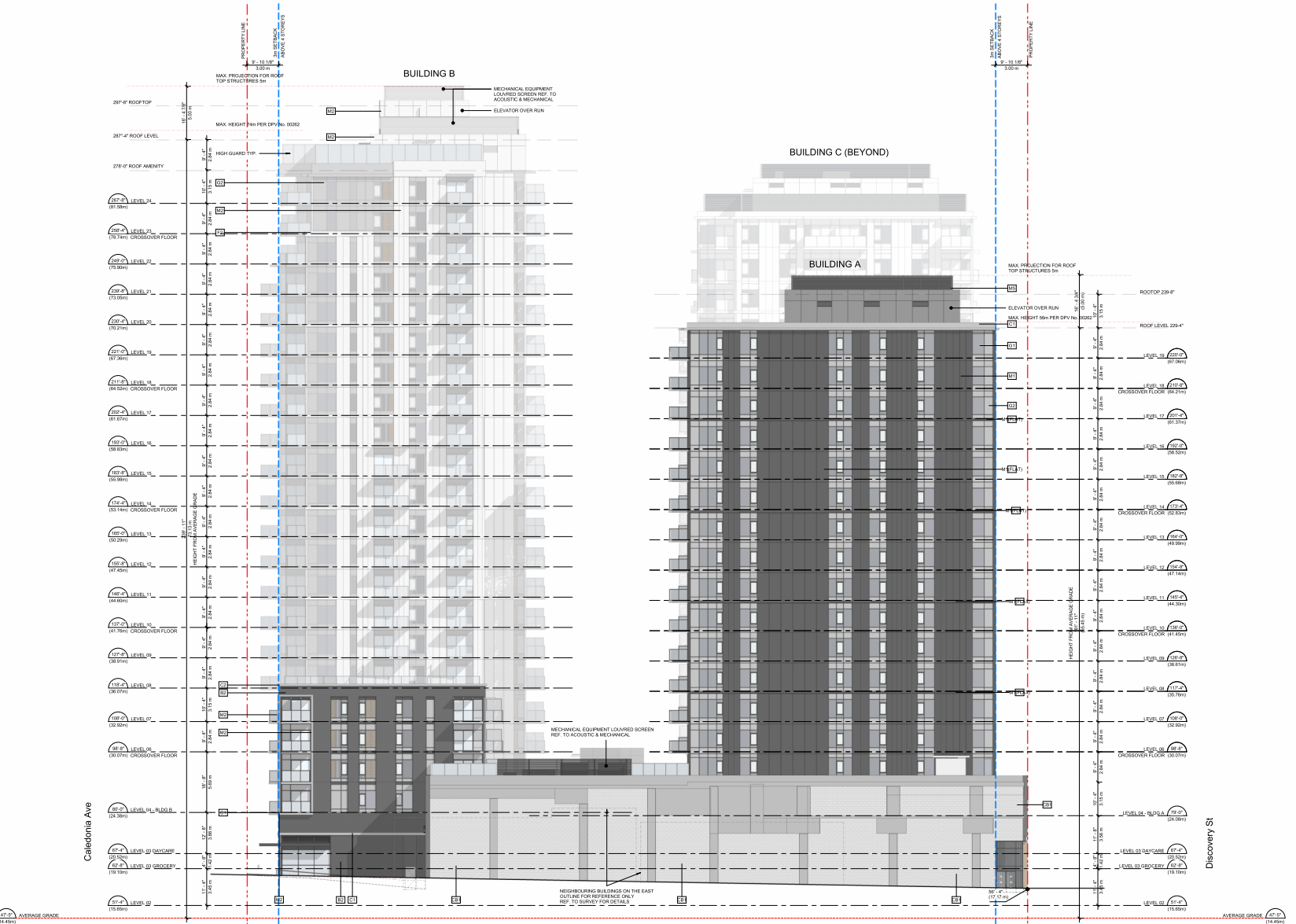

MATERIAL LEGEND			
B1	BRICK VENEER - PODIUM - CANYON MIST	CP1	STRUCTURAL STEEL GLASS CANOPY - CHROMIUM
B2	BRICK VENEER - PODIUM SOUTH - MORGENTHAU SKY	CP2	TIMBER ENTRY CANOPY - RESIDENTIAL ENTRY
B3	BRICK VENEER - PODIUM - CASTLE GRAY	F1	STAINLESS STEEL FRAME - BLDG "A" - CHROMIUM
C1	ARCHITECTURAL EXPOSED CONCRETE	F2	STAINLESS STEEL FRAME - BLDG "X" - CHROMIUM
C2	PRECAST CONCRETE	F3	STAINLESS STEEL FRAME - BLDG "Y" - CHROMIUM
C3	CONCRETE BLOCK INFILL	G1	STAINLESS STEEL FRAME - BLDG "Z" - CHROMIUM
		G2	STAINLESS STEEL FRAME - BLDG "A" - CHROMIUM
		G3	STAINLESS STEEL FRAME - BLDG "X" - CHROMIUM
		G4	STAINLESS STEEL FRAME - BLDG "Y" - CHROMIUM
		G5	STAINLESS STEEL FRAME - BLDG "Z" - CHROMIUM
		G6	STAINLESS STEEL FRAME - BLDG "A" - CHROMIUM
		G7	STAINLESS STEEL FRAME - BLDG "X" - CHROMIUM
		G8	STAINLESS STEEL FRAME - BLDG "Y" - CHROMIUM
		G9	STAINLESS STEEL FRAME - BLDG "Z" - CHROMIUM
		G10	STAINLESS STEEL FRAME - BLDG "A" - CHROMIUM
		G11	STAINLESS STEEL FRAME - BLDG "X" - CHROMIUM
		G12	STAINLESS STEEL FRAME - BLDG "Y" - CHROMIUM
		G13	STAINLESS STEEL FRAME - BLDG "Z" - CHROMIUM
		G14	STAINLESS STEEL FRAME - BLDG "A" - CHROMIUM
		G15	STAINLESS STEEL FRAME - BLDG "X" - CHROMIUM
		G16	STAINLESS STEEL FRAME - BLDG "Y" - CHROMIUM
		G17	STAINLESS STEEL FRAME - BLDG "Z" - CHROMIUM
		G18	STAINLESS STEEL FRAME - BLDG "A" - CHROMIUM
		G19	STAINLESS STEEL FRAME - BLDG "X" - CHROMIUM
		G20	STAINLESS STEEL FRAME - BLDG "Y" - CHROMIUM
		G21	STAINLESS STEEL FRAME - BLDG "Z" - CHROMIUM
		G22	STAINLESS STEEL FRAME - BLDG "A" - CHROMIUM
		G23	STAINLESS STEEL FRAME - BLDG "X" - CHROMIUM
		G24	STAINLESS STEEL FRAME - BLDG "Y" - CHROMIUM
		G25	STAINLESS STEEL FRAME - BLDG "Z" - CHROMIUM
		G26	STAINLESS STEEL FRAME - BLDG "A" - CHROMIUM
		G27	STAINLESS STEEL FRAME - BLDG "X" - CHROMIUM
		G28	STAINLESS STEEL FRAME - BLDG "Y" - CHROMIUM
		G29	STAINLESS STEEL FRAME - BLDG "Z" - CHROMIUM
		G30	STAINLESS STEEL FRAME - BLDG "A" - CHROMIUM
		G31	STAINLESS STEEL FRAME - BLDG "X" - CHROMIUM
		G32	STAINLESS STEEL FRAME - BLDG "Y" - CHROMIUM
		G33	STAINLESS STEEL FRAME - BLDG "Z" - CHROMIUM
		G34	STAINLESS STEEL FRAME - BLDG "A" - CHROMIUM
		G35	STAINLESS STEEL FRAME - BLDG "X" - CHROMIUM
		G36	STAINLESS STEEL FRAME - BLDG "Y" - CHROMIUM
		G37	STAINLESS STEEL FRAME - BLDG "Z" - CHROMIUM
		G38	STAINLESS STEEL FRAME - BLDG "A" - CHROMIUM
		G39	STAINLESS STEEL FRAME - BLDG "X" - CHROMIUM
		G40	STAINLESS STEEL FRAME - BLDG "Y" - CHROMIUM
		G41	STAINLESS STEEL FRAME - BLDG "Z" - CHROMIUM
		G42	STAINLESS STEEL FRAME - BLDG "A" - CHROMIUM
		G43	STAINLESS STEEL FRAME - BLDG "X" - CHROMIUM
		G44	STAINLESS STEEL FRAME - BLDG "Y" - CHROMIUM
		G45	STAINLESS STEEL FRAME - BLDG "Z" - CHROMIUM
		G46	STAINLESS STEEL FRAME - BLDG "A" - CHROMIUM
		G47	STAINLESS STEEL FRAME - BLDG "X" - CHROMIUM
		G48	STAINLESS STEEL FRAME - BLDG "Y" - CHROMIUM
		G49	STAINLESS STEEL FRAME - BLDG "Z" - CHROMIUM
		G50	STAINLESS STEEL FRAME - BLDG "A" - CHROMIUM
		G51	STAINLESS STEEL FRAME - BLDG "X" - CHROMIUM
		G52	STAINLESS STEEL FRAME - BLDG "Y" - CHROMIUM
		G53	STAINLESS STEEL FRAME - BLDG "Z" - CHROMIUM
		G54	STAINLESS STEEL FRAME - BLDG "A" - CHROMIUM
		G55	STAINLESS STEEL FRAME - BLDG "X" - CHROMIUM
		G56	STAINLESS STEEL FRAME - BLDG "Y" - CHROMIUM
		G57	STAINLESS STEEL FRAME - BLDG "Z" - CHROMIUM
		G58	STAINLESS STEEL FRAME - BLDG "A" - CHROMIUM
		G59	STAINLESS STEEL FRAME - BLDG "X" - CHROMIUM
		G60	STAINLESS STEEL FRAME - BLDG "Y" - CHROMIUM
		G61	STAINLESS STEEL FRAME - BLDG "Z" - CHROMIUM
		G62	STAINLESS STEEL FRAME - BLDG "A" - CHROMIUM
		G63	STAINLESS STEEL FRAME - BLDG "X" - CHROMIUM
		G64	STAINLESS STEEL FRAME - BLDG "Y" - CHROMIUM
		G65	STAINLESS STEEL FRAME - BLDG "Z" - CHROMIUM
		G66	STAINLESS STEEL FRAME - BLDG "A" - CHROMIUM
		G67	STAINLESS STEEL FRAME - BLDG "X" - CHROMIUM
		G68	STAINLESS STEEL FRAME - BLDG "Y" - CHROMIUM
		G69	STAINLESS STEEL FRAME - BLDG "Z" - CHROMIUM
		G70	STAINLESS STEEL FRAME - BLDG "A" - CHROMIUM
		G71	STAINLESS STEEL FRAME - BLDG "X" - CHROMIUM
		G72	STAINLESS STEEL FRAME - BLDG "Y" - CHROMIUM
		G73	STAINLESS STEEL FRAME - BLDG "Z" - CHROMIUM
		G74	STAINLESS STEEL FRAME - BLDG "A" - CHROMIUM
		G75	STAINLESS STEEL FRAME - BLDG "X" - CHROMIUM
		G76	STAINLESS STEEL FRAME - BLDG "Y" - CHROMIUM
		G77	STAINLESS STEEL FRAME - BLDG "Z" - CHROMIUM
		G78	STAINLESS STEEL FRAME - BLDG "A" - CHROMIUM
		G79	STAINLESS STEEL FRAME - BLDG "X" - CHROMIUM
		G80	STAINLESS STEEL FRAME - BLDG "Y" - CHROMIUM
		G81	STAINLESS STEEL FRAME - BLDG "Z" - CHROMIUM
		G82	STAINLESS STEEL FRAME - BLDG "A" - CHROMIUM
		G83	STAINLESS STEEL FRAME - BLDG "X" - CHROMIUM
		G84	STAINLESS STEEL FRAME - BLDG "Y" - CHROMIUM
		G85	STAINLESS STEEL FRAME - BLDG "Z" - CHROMIUM
		G86	STAINLESS STEEL FRAME - BLDG "A" - CHROMIUM
		G87	STAINLESS STEEL FRAME - BLDG "X" - CHROMIUM
		G88	STAINLESS STEEL FRAME - BLDG "Y" - CHROMIUM
		G89	STAINLESS STEEL FRAME - BLDG "Z" - CHROMIUM
		G90	STAINLESS STEEL FRAME - BLDG "A" - CHROMIUM
		G91	STAINLESS STEEL FRAME - BLDG "X" - CHROMIUM
		G92	STAINLESS STEEL FRAME - BLDG "Y" - CHROMIUM
		G93	STAINLESS STEEL FRAME - BLDG "Z" - CHROMIUM
		G94	STAINLESS STEEL FRAME - BLDG "A" - CHROMIUM
		G95	STAINLESS STEEL FRAME - BLDG "X" - CHROMIUM
		G96	STAINLESS STEEL FRAME - BLDG "Y" - CHROMIUM
		G97	STAINLESS STEEL FRAME - BLDG "Z" - CHROMIUM
		G98	STAINLESS STEEL FRAME - BLDG "A" - CHROMIUM
		G99	STAINLESS STEEL FRAME - BLDG "X" - CHROMIUM
		G100	STAINLESS STEEL FRAME - BLDG "Y" - CHROMIUM











1 SPRING/FALL EQUINOX - March 20 /Sept 22 10AM



2 SPRING/FALL EQUINOX - March 20 /Sept 22 12PM



3 SPRING/FALL EQUINOX - March 20 /Sept 22 2PM

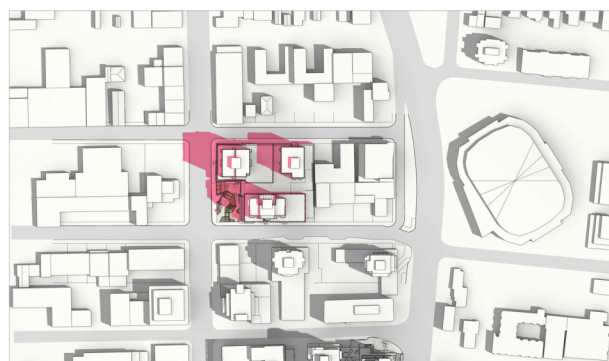

4 SUMMER SOLSTICE - June 21 10AM

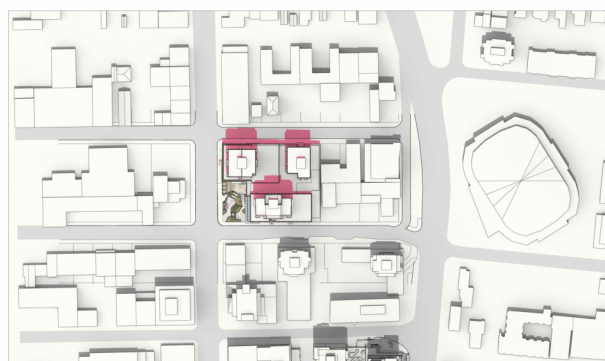

5 SUMMER SOLSTICE - June 21 12PM



6 SUMMER SOLSTICE - June 21 2PM

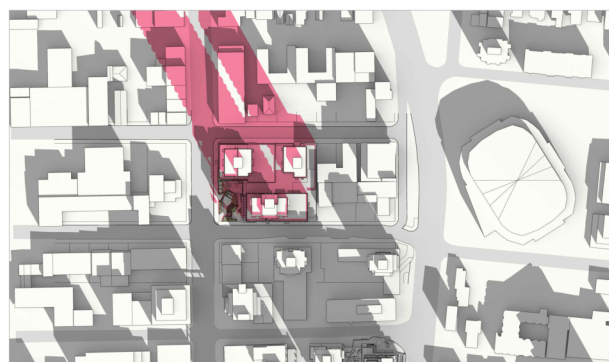

4 WINTER SOLSTICE - Dec 21 10AM



5 WINTER SOLSTICE - Dec 21 12PM



6 WINTER SOLSTICE - Dec 21 2PM

I	ISSUED FOR O.P.	2018-03-24
II	ISSUED FOR O.P.	2018-04-30
III	ISSUED FOR O.P.	2018-05-12
IV	ISSUED FOR O.P.	2018-06-09
V	ISSUED FOR O.P.	2018-07-07
VI	ISSUED FOR O.P.	2018-08-01
VII	ISSUED FOR O.P.	2018-08-13
VIII	ISSUED FOR O.P.	2018-08-30
IX	ISSUED FOR O.P.	2018-09-13
X	ISSUED FOR O.P.	2018-09-20
XI	ISSUED FOR O.P.	2018-09-27
XII	ISSUED FOR O.P.	2018-10-04
XIII	ISSUED FOR O.P.	2018-10-11
XIV	ISSUED FOR O.P.	2018-10-18
XV	ISSUED FOR O.P.	2018-10-25
XVI	ISSUED FOR O.P.	2018-11-01
XVII	ISSUED FOR O.P.	2018-11-08
XVIII	ISSUED FOR O.P.	2018-11-15
XIX	ISSUED FOR O.P.	2018-11-22
XX	ISSUED FOR O.P.	2018-11-29
XXI	ISSUED FOR O.P.	2018-12-06
XXII	ISSUED FOR O.P.	2018-12-13
XXIII	ISSUED FOR O.P.	2018-12-20
XXIV	ISSUED FOR O.P.	2018-12-27
XXV	ISSUED FOR O.P.	2019-01-03
XXVI	ISSUED FOR O.P.	2019-01-10
XXVII	ISSUED FOR O.P.	2019-01-17
XXVIII	ISSUED FOR O.P.	2019-01-24
XXIX	ISSUED FOR O.P.	2019-01-31
XXX	ISSUED FOR O.P.	2019-02-07
XXXI	ISSUED FOR O.P.	2019-02-14
XXXII	ISSUED FOR O.P.	2019-02-21
XXXIII	ISSUED FOR O.P.	2019-02-28
XXXIV	ISSUED FOR O.P.	2019-03-06
XXXV	ISSUED FOR O.P.	2019-03-13
XXXVI	ISSUED FOR O.P.	2019-03-20
XXXVII	ISSUED FOR O.P.	2019-03-27
XXXVIII	ISSUED FOR O.P.	2019-04-03
XXXIX	ISSUED FOR O.P.	2019-04-10
XL	ISSUED FOR O.P.	2019-04-17
XLI	ISSUED FOR O.P.	2019-04-24
XLII	ISSUED FOR O.P.	2019-05-01
XLIII	ISSUED FOR O.P.	2019-05-08
XLIV	ISSUED FOR O.P.	2019-05-15
XLV	ISSUED FOR O.P.	2019-05-22
XLVI	ISSUED FOR O.P.	2019-05-29
XLVII	ISSUED FOR O.P.	2019-06-05
XLVIII	ISSUED FOR O.P.	2019-06-12
XLIX	ISSUED FOR O.P.	2019-06-19
L	ISSUED FOR O.P.	2019-06-26
LXI	ISSUED FOR O.P.	2019-07-03
LXII	ISSUED FOR O.P.	2019-07-10
LXIII	ISSUED FOR O.P.	2019-07-17
LXIV	ISSUED FOR O.P.	2019-07-24
LXV	ISSUED FOR O.P.	2019-07-31
LXVI	ISSUED FOR O.P.	2019-08-07
LXVII	ISSUED FOR O.P.	2019-08-14
LXVIII	ISSUED FOR O.P.	2019-08-21
LXIX	ISSUED FOR O.P.	2019-08-28
LXX	ISSUED FOR O.P.	2019-09-04
LXXI	ISSUED FOR O.P.	2019-09-11
LXXII	ISSUED FOR O.P.	2019-09-18
LXXIII	ISSUED FOR O.P.	2019-09-25
LXXIV	ISSUED FOR O.P.	2019-10-02
LXXV	ISSUED FOR O.P.	2019-10-09
LXXVI	ISSUED FOR O.P.	2019-10-16
LXXVII	ISSUED FOR O.P.	2019-10-23
LXXVIII	ISSUED FOR O.P.	2019-10-30
LXXIX	ISSUED FOR O.P.	2019-11-06
LXXX	ISSUED FOR O.P.	2019-11-13
LXXXI	ISSUED FOR O.P.	2019-11-20
LXXXII	ISSUED FOR O.P.	2019-11-27
LXXXIII	ISSUED FOR O.P.	2019-12-04
LXXXIV	ISSUED FOR O.P.	2019-12-11
LXXXV	ISSUED FOR O.P.	2019-12-18
LXXXVI	ISSUED FOR O.P.	2019-12-25
LXXXVII	ISSUED FOR O.P.	2020-01-01
LXXXVIII	ISSUED FOR O.P.	2020-01-08
LXXXIX	ISSUED FOR O.P.	2020-01-15
LXXXX	ISSUED FOR O.P.	2020-01-22
LXXXXI	ISSUED FOR O.P.	2020-01-29
LXXXXII	ISSUED FOR O.P.	2020-02-05
LXXXXIII	ISSUED FOR O.P.	2020-02-12
LXXXXIV	ISSUED FOR O.P.	2020-02-19
LXXXXV	ISSUED FOR O.P.	2020-02-26
LXXXXVI	ISSUED FOR O.P.	2020-03-05
LXXXXVII	ISSUED FOR O.P.	2020-03-12
LXXXXVIII	ISSUED FOR O.P.	2020-03-19
LXXXXIX	ISSUED FOR O.P.	2020-03-26
LXXXXX	ISSUED FOR O.P.	2020-04-02
LXXXXXI	ISSUED FOR O.P.	2020-04-09
LXXXXXII	ISSUED FOR O.P.	2020-04-16
LXXXXXIII	ISSUED FOR O.P.	2020-04-23
LXXXXXIV	ISSUED FOR O.P.	2020-04-30
LXXXXXV	ISSUED FOR O.P.	2020-05-07
LXXXXXVI	ISSUED FOR O.P.	2020-05-14
LXXXXXVII	ISSUED FOR O.P.	2020-05-21
LXXXXXVIII	ISSUED FOR O.P.	2020-05-28
LXXXXXIX	ISSUED FOR O.P.	2020-06-04
LXXXXXX	ISSUED FOR O.P.	2020-06-11
LXXXXXXI	ISSUED FOR O.P.	2020-06-18
LXXXXXXII	ISSUED FOR O.P.	2020-06-25
LXXXXXXIII	ISSUED FOR O.P.	2020-07-02
LXXXXXXIV	ISSUED FOR O.P.	2020-07-09
LXXXXXXV	ISSUED FOR O.P.	2020-07-16
LXXXXXXVI	ISSUED FOR O.P.	2020-07-23
LXXXXXXVII	ISSUED FOR O.P.	2020-07-30
LXXXXXXVIII	ISSUED FOR O.P.	2020-08-06
LXXXXXXIX	ISSUED FOR O.P.	2020-08-13
LXXXXXXX	ISSUED FOR O.P.	2020-08-20
LXXXXXXXI	ISSUED FOR O.P.	2020-08-27
LXXXXXXXII	ISSUED FOR O.P.	2020-09-03
LXXXXXXXIII	ISSUED FOR O.P.	2020-09-10
LXXXXXXXIV	ISSUED FOR O.P.	2020-09-17
LXXXXXXXV	ISSUED FOR O.P.	2020-09-24
LXXXXXXXVI	ISSUED FOR O.P.	2020-10-01
LXXXXXXXVII	ISSUED FOR O.P.	2020-10-08
LXXXXXXXVIII	ISSUED FOR O.P.	2020-10-15
LXXXXXXXIX	ISSUED FOR O.P.	2020-10-22
LXXXXXXX	ISSUED FOR O.P.	2020-10-29
LXXXXXXXI	ISSUED FOR O.P.	2020-11-05
LXXXXXXXII	ISSUED FOR O.P.	2020-11-12
LXXXXXXXIII	ISSUED FOR O.P.	2020-11-19
LXXXXXXXIV	ISSUED FOR O.P.	2020-11-26
LXXXXXXXV	ISSUED FOR O.P.	2020-12-03
LXXXXXXXVI	ISSUED FOR O.P.	2020-12-10
LXXXXXXXVII	ISSUED FOR O.P.	2020-12-17
LXXXXXXXVIII	ISSUED FOR O.P.	2020-12-24
LXXXXXXXIX	ISSUED FOR O.P.	2021-01-01
LXXXXXXX	ISSUED FOR O.P.	2021-01-08
LXXXXXXXI	ISSUED FOR O.P.	2021-01-15
LXXXXXXXII	ISSUED FOR O.P.	2021-01-22
LXXXXXXXIII	ISSUED FOR O.P.	2021-01-29
LXXXXXXXIV	ISSUED FOR O.P.	2021-02-05
LXXXXXXXV	ISSUED FOR O.P.	2021-02-12
LXXXXXXXVI	ISSUED FOR O.P.	2021-02-19
LXXXXXXXVII	ISSUED FOR O.P.	2021-02-26
LXXXXXXXVIII	ISSUED FOR O.P.	2021-03-05
LXXXXXXXIX	ISSUED FOR O.P.	2021-03-12
LXXXXXXX	ISSUED FOR O.P.	2021-03-19
LXXXXXXXI	ISSUED FOR O.P.	2021-03-26
LXXXXXXXII	ISSUED FOR O.P.	2021-04-02
LXXXXXXXIII	ISSUED FOR O.P.	2021-04-09
LXXXXXXXIV	ISSUED FOR O.P.	2021-04-16
LXXXXXXXV	ISSUED FOR O.P.	2021-04-23
LXXXXXXXVI	ISSUED FOR O.P.	2021-04-30
LXXXXXXXVII	ISSUED FOR O.P.	2021-05-07
LXXXXXXXVIII	ISSUED FOR O.P.	2021-05-14
LXXXXXXXIX	ISSUED FOR O.P.	2021-05-21
LXXXXXXX	ISSUED FOR O.P.	2021-05-28
LXXXXXXXI	ISSUED FOR O.P.	2021-06-04
LXXXXXXXII	ISSUED FOR O.P.	2021-06-11
LXXXXXXXIII	ISSUED FOR O.P.	2021-06-18
LXXXXXXXIV	ISSUED FOR O.P.	2021-06-25
LXXXXXXXV	ISSUED FOR O.P.	2021-07-02
LXXXXXXXVI	ISSUED FOR O.P.	2021-07-09
LXXXXXXXVII	ISSUED FOR O.P.	2021-07-16
LXXXXXXXVIII	ISSUED FOR O.P.	2021-07-23
LXXXXXXXIX	ISSUED FOR O.P.	2021-07-30
LXXXXXXX	ISSUED FOR O.P.	2021-08-06
LXXXXXXXI	ISSUED FOR O.P.	2021-08-13
LXXXXXXXII	ISSUED FOR O.P.	2021-08-20
LXXXXXXXIII	ISSUED FOR O.P.	2021-08-27
LXXXXXXXIV	ISSUED FOR O.P.	2021-09-03
LXXXXXXXV	ISSUED FOR O.P.	2021-09-10
LXXXXXXXVI	ISSUED FOR O.P.	2021-09-17
LXXXXXXXVII	ISSUED FOR O.P.	2021-09-24
LXXXXXXXVIII	ISSUED FOR O.P.	2021-10-01
LXXXXXXXIX	ISSUED FOR O.P.	2021-10-08
LXXXXXXX	ISSUED FOR O.P.	2021-10-15
LXXXXXXXI	ISSUED FOR O.P.	2021-10-22
LXXXXXXXII	ISSUED FOR O.P.	2021-10-29
LXXXXXXXIII	ISSUED FOR O.P.	2021-11-05
LXXXXXXXIV	ISSUED FOR O.P.	2021-11-12
LXXXXXXXV	ISSUED FOR O.P.	2021-11-19
LXXXXXXXVI	ISSUED FOR O.P.	2021-11-26
LXXXXXXXVII	ISSUED FOR O.P.	2021-12-03
LXXXXXXXVIII	ISSUED FOR O.P.	2021-12-10
LXXXXXXXIX	ISSUED FOR O.P.	2021-12-17
LXXXXXXX	ISSUED FOR O.P.	2021-12-24
LXXXXXXXI	ISSUED FOR O.P.	2022-01-01
LXXXXXXXII	ISSUED FOR O.P.	2022-01-08
LXXXXXXXIII	ISSUED FOR O.P.	2022-01-15
LXXXXXXXIV	ISSUED FOR O.P.	2022-01-22
LXXXXXXXV	ISSUED FOR O.P.	2022-01-29
LXXXXXXXVI	ISSUED FOR O.P.	2022-02-05
LXXXXXXXVII	ISSUED FOR O.P.	2022-02-12
LXXXXXXXVIII	ISSUED FOR O.P.	2022-02-19
LXXXXXXXIX	ISSUED FOR O.P.	2022-02-26
LXXXXXXX	ISSUED FOR O.P.	2022-03-05
LXXXXXXXI	ISSUED FOR O.P.	2022-03-12
LXXXXXXXII	ISSUED FOR O.P.	2022-03-19
LXXXXXXXIII	ISSUED FOR O.P.	2022-03-26
LXXXXXXXIV	ISSUED FOR O.P.	2022-04-02
LXXXXXXXV	ISSUED FOR O.P.	2022-04-09
LXXXXXXXVI	ISSUED FOR O.P.	2022-04-16
LXXXXXXXVII	ISSUED FOR O.P.	2022-04-23
LXXXXXXXVIII	ISSUED FOR O.P.	2022-04-30
LXXXXXXXIX	ISSUED FOR O.P.	2022-05-07
LXXXXXXX	ISSUED FOR O.P.	2022-05-14
LXXXXXXXI	ISSUED FOR O.P.	2022-05-21
LXXXXXXXII	ISSUED FOR O.P.	2022-05-28
LXXXXXXXIII	ISSUED FOR O.P.	2022-06-04
LXXXXXXXIV	ISSUED FOR O.P.	2022-06-11
LXXXXXXXV	ISSUED FOR O.P.	2022-06-18
LXXXXXXXVI	ISSUED FOR O.P.	2022-06-25
LXXXXXXXVII	ISSUED FOR O.P.	2022-07-02
LXXXXXXXVIII	ISSUED FOR O.P.	2022-07-09
LXXXXXXXIX	ISSUED FOR O.P.	2022-07-16
LXXXXXXX	ISSUED FOR O.P.	2022-07-23
LXXXXXXXI	ISSUED FOR O.P.	2022-07-30
LXXXXXXXII	ISSUED FOR O.P.	2022-08-06
LXXXXXXXIII	ISSUED FOR O.P.	2022-08-13
LXXXXXXXIV	ISSUED FOR O.P.	2022-08-20
LXXXXXXXV	ISSUED FOR O.P.	2022-08-27
LXXXXXXXVI	ISSUED FOR O.P.	2022-09-03
LXXXXXXXVII	ISSUED FOR O.P.	2022-09-10
LXXXXXXXVIII	ISSUED FOR O.P.	2022-09-17
LXXXXXXXIX	ISSUED FOR O.P.	2022-09-24
LXXXXXXX	ISSUED FOR O.P.	2022-10-01
LXXXXXXXI	ISSUED FOR O.P.	2022-10-08
LXXXXXXXII	ISSUED FOR O.P.	2022-10-15
LXXXXXXXIII	ISSUED FOR O.P.	2022-10-22
LXXXXXXXIV	ISSUED FOR O.P.	2022-10-29
LXXXXXXXV	ISSUED FOR O.P.	2022-11-05
LXXXXXXXVI	ISSUED FOR O.P.	2022-11-12
LXXXXXXXVII	ISSUED FOR O.P.	2022-11-19
LXXXXXXXVIII	ISSUED FOR O.P.	2022-11-26
LXXXXXXXIX	ISSUED FOR O.P.	2022-12-03
LXXXXXXX	ISSUED FOR O.P.	2022-12-10
LXXXXXXXI	ISSUED FOR O.P.	2022-12-17
LXXXXXXXII	ISSUED FOR O.P.	2022-12-24
LXXXXXXXIII	ISSUED FOR O.P.	2023-01-01
LXXXXXXXIV	ISSUED FOR O.P.	2023-01-08
LXXXXXXXV	ISSUED FOR O.P.	2023-01-15
LXXXXXXXVI	ISSUED FOR O.P.	2023-01-22
LXXXXXXXVII	ISSUED FOR O.P.	2023-01-29
LXXXXXXXVIII	ISSUED FOR O.P.	2023-02-05
LXXXXXXXIX	ISSUED FOR O.P.	2023-02-12
LXXXXXXX	ISSUED FOR O.P.	2023-02-19
LXXXXXXXI	ISSUED FOR O.P.	2023-02-26
LXXXXXXXII	ISSUED FOR O.P.	2023-03-05
LXXXXXXXIII	ISSUED FOR O.P.	2023-03-12
LXXXXXXXIV	ISSUED FOR O.P.	2023-03-19
LXXXXXXXV	ISSUED FOR O.P.	2023-03-26
LXXXXXXXVI	ISSUED FOR O.P.	2023-04-02
LXXXXXXXVII	ISSUED FOR O.P.	2023-04-09
LXXXXXXXVIII	ISSUED FOR O.P.	2023-04-16
LXXXXXXXIX	ISSUED FOR O.P.	2023-04-23
LXXXXXXX	ISSUED FOR O.P.	2023-04-30
LXXXXXXXI	ISSUED FOR O.P.	2023-05-07
LXXXXXXXII	ISSUED FOR O.P.	2023-05-14
LXXXXXXXIII	ISSUED FOR O.P.	2023-05-21
LXXXXXXXIV	ISSUED FOR O.P.	2023-05-28
LXXXXXXXV	ISSUED FOR O.P.	2023-06-04
LXXXXXXXVI	ISSUED FOR O.P.	2023-06-11
LXXXXXXXVII	ISSUED FOR O.P.	2023-06-18
LXXXXXXXVIII	ISSUED FOR O.P.	2023-06-25
LXXXXXXXIX	ISSUED FOR O.P.	2023-07-02
LXXXXXXX	ISSUED FOR O.P.	2023-07-09
LXXXXXXXI	ISSUED FOR O.P.	2023-07-16
LXXXXXXXII	ISSUED FOR O.P.	2023-07-23
LXXXXXXXIII	ISSUED FOR O.P.	2023-07-30
LXXXXXXXIV	ISSUED FOR O.P.	2023-08-06
LXXXXXXXV	ISSUED FOR O.P.	2023-08-13
LXXXXXXXVI	ISSUED FOR O.P.	2023-08-20
LXXXXXXXVII	ISSUED FOR O.P.	2023-08-27
LXXXXXXXVIII	ISSUED FOR O.P.	2023-09-03
LXXXXXXXIX	ISSUED FOR O.P.	2023-09-10
LXXXXXXX	ISSUED FOR O.P.	2023-09-17
LXXXXXXXI	ISSUED FOR O.P.	2023-09-24
LXXXXXXXII	ISSUED FOR O.P.	2023-10-01
LXXXXXXXIII	ISSUED FOR O.P.	2023-10-08
LXXXXXXXIV	ISSUED FOR O.P.	2023-10-15
LXXXXXXXV	ISSUED FOR O.P.	2023-10-22
LXXXXXXXVI	ISSUED FOR O.P.	2023-10-29
LXXXXXXXVII	ISSUED FOR O.P.	2023-11-05
LXXXXXXXVIII	ISSUED FOR O.P.	2023-11-12
LXXXXXXXIX	ISSUED FOR O.P.	2023-11-19
LXXXXXXX	ISSUED FOR O.P.	2023-11-26
LXXXXXXXI	ISSUED FOR O.P.	2023-12-03
LXXXXXXXII	ISSUED FOR O.P.	2023-12-10
LXXXXXXXIII	ISSUED FOR O.P.	2023-12-17
LXXXXXXXIV	ISSUED FOR O.P.	2023-12-24
LXXXXXXXV	ISSUED FOR O.P.	2024-01-01
LXXXXXXXVI	ISSUED FOR O.P.	2024-01-08
LXXXXXXXVII	ISSUED FOR O.P.	2024-01-15
LXXXXXXXVIII	ISSUED FOR O.P.	2024-01-22
LXXXXXXXIX	ISSUED FOR O.P.	2024-01-29
LXXXXXXX	ISSUED FOR O.P.	2024-02-05
LXXXXXXXI	ISSUED FOR O.P.	2024-02-12
LXXXXXXXII	ISSUED FOR O.P.	2024-02-19
LXXXXXXXIII	ISSUED FOR O.P.	





I	REVISION FOR CPV	2024-02-24
H	REVISION FOR CPV	2023-09-21
G	REVISION FOR CPV	2025-01-12
F	REVISION FOR CPV	2024-08-09
E	REVISION FOR CPV	2024-05-07
D	REVISION FOR CPV	2023-10-31
C	REVISION FOR CPV	2023-12-09
B	REVISION FOR CPV	2022-08-13
A	REVISION FOR PRELIM	2022-05-30
	REVISION	YYYY-MM-DD

Douglas St

1561 Douglas St and 710  
Caledonia Plaza  
Vancouver, BC  
Canada  
3D VIEWS

Scale  
Date  
Sheet  
Drawn

DP A501b

CALEDONIA AVE & DOUGLAS ST - PLAZA



I	REVISED FOR COP	2024-02-24
H	REVISIONS REVISION	2023-09-21
G	REVISED FOR COP	2025-02-12
F	REVISED FOR COP	2024-08-09
E	REVISED FOR COP	2024-02-07
D	REVISED FOR COP	2023-10-31
C	REVISED FOR COP	2023-12-09
B	REVISED FOR COP	2022-08-13
A	REVISED FOR PRELIM	2022-05-30
	REVISION	YYYY-MM-DD

DISCOVERY ST & DOUGLAS ST

Douglas St

1561 Douglas St and 1710  
Columbia St  
Vancouver, BC  
Canada  
3D VIEWS

Scale  
Date  
Sheet  
Drawn